

**City of Ann Arbor**  
**Public Services Area • Project Management Unit**  
**CONTROL STATION DATA SHEET**

**Approximate Location: Northside School/off Pontiac Trail**

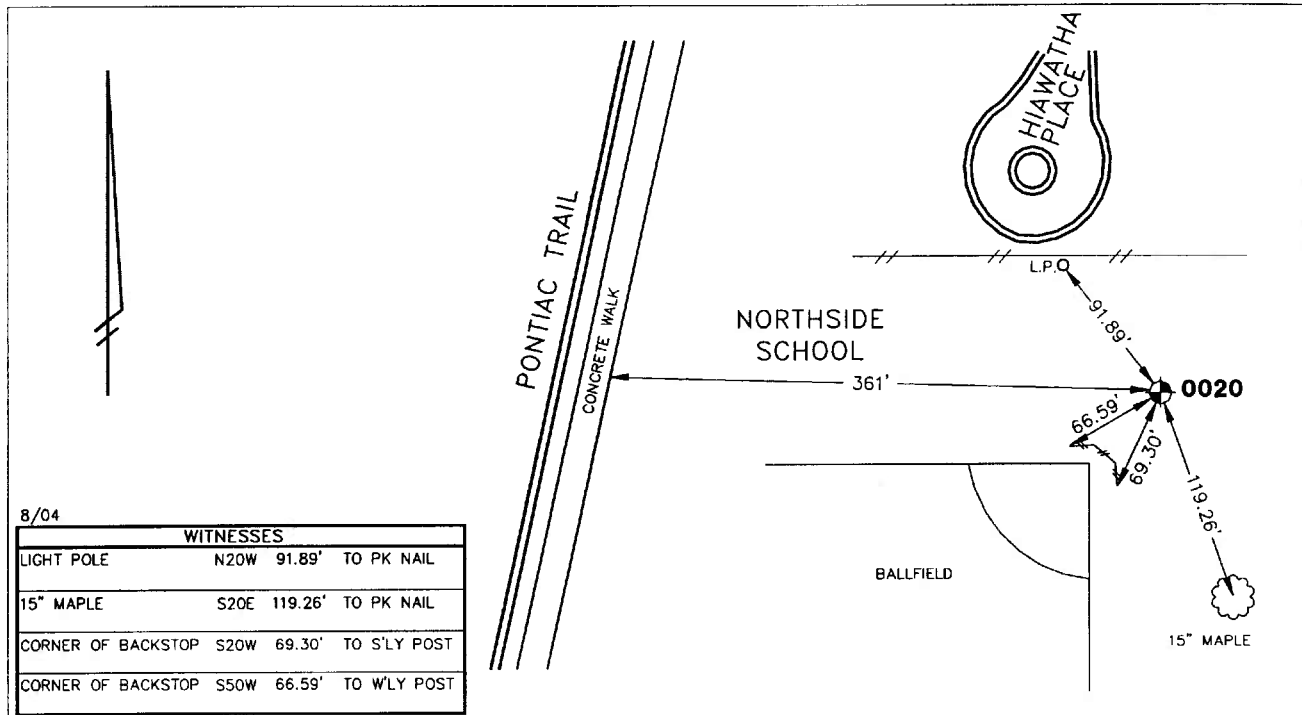

STATION 0020 IS LOCATED ON THE GROUNDS OF NORTHSIDE SCHOOL (OFF OF PONTIAC TRAIL), SOUTHERLY OF HIAWATHA PLACE, SAID STATION BEING IN THE NORTHWEST 1/4 OF SECTION 21, ANN ARBOR TOWNSHIP IN THE CITY OF ANN ARBOR, MICHIGAN. THE STATION IS LOCATED 91.89' SOUTHEASTERLY OF THE LIGHT POLE ON THE SOUTHERLY SIDE OF HIAWATHA PLACE AND 69.30' NORTHEAST OF THE SOUTHERLY MOST POINT ON THE BASEBALL BACKSTOP. SAID STATION IS A PRIMARY CONTROL STATION AND IS DESCRIBED AS THE 1993 EDITION OF THE CITY OF ANN ARBOR BRASS DISC, SET IN CONCRETE PER DETAIL I AND IS FLUSH WITH THE GROUND. THIS STATION WAS SET BY THE CITY OF ANN ARBOR IN 1993.

Horizontal		Vertical	
Latitude (dms)	N 42 17 57.19716	Accuracy	2nd Order Class II
Longitude (dms)	W 83 44 5.37578	Datum	NAVD 88
State Plane Zone	2113 MI South	Elevation in meters	257.571
Scale	0.99995879	Elevation in International feet	845.05
Geoid Height in meters	-33.85		
Convergence (dms)	0 25 47.9		
Accuracy	1st Order		
Datum	NAD 83		
Easting (X) in meters	4052099.834		<b>No. 0020</b>
Northing (Y) in meters	88971.541		<b>Sector: NW</b>
Easting (X) in International feet	13294290.794		
Northing (Y) in International feet	291901.381		