

**City of Ann Arbor**  
**Public Services Area • Project Management Unit**  
**CONTROL STATION DATA SHEET**

NGS PID

**Approximate Location: Earhart Rd. and Waldenwood Dr.**

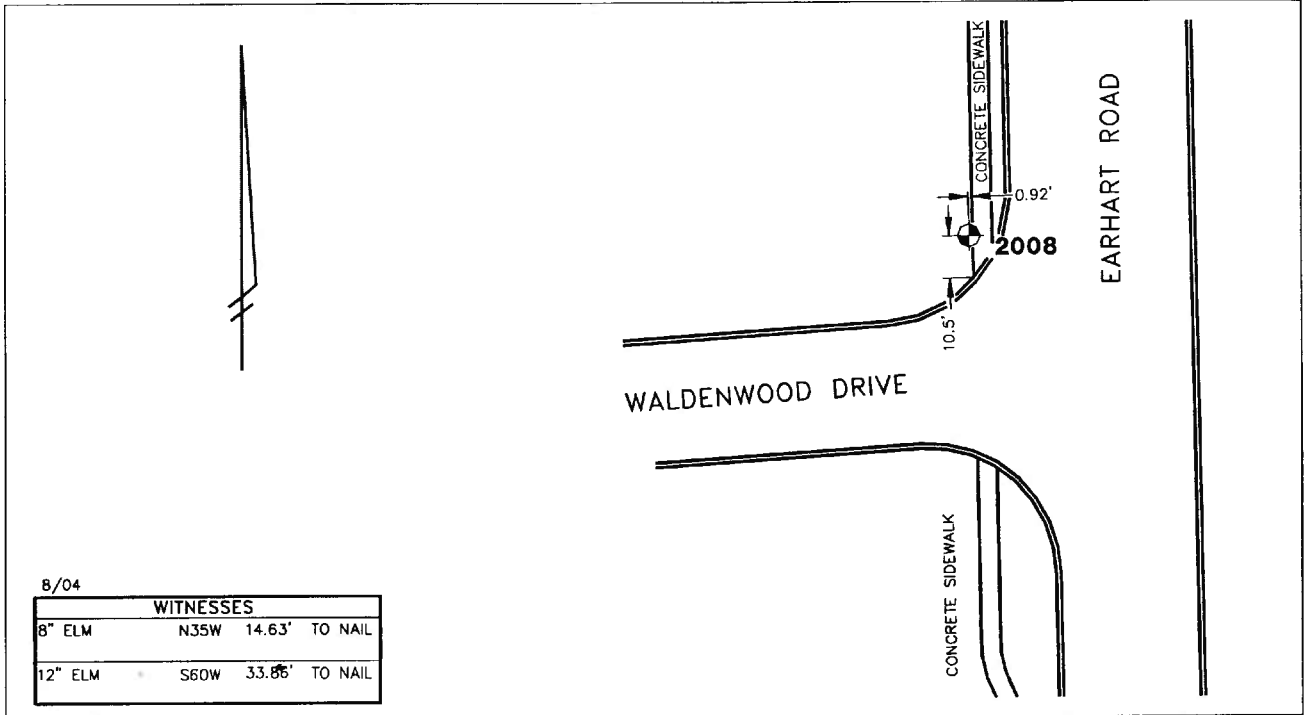

STATION 2008 IS LOCATED AT THE NORTHWEST CORNER OF EARHART ROAD AND WALDENWOOD DRIVE, SAID STATION BEING IN THE NORTHEAST 1/4 OF SECTION 26, ANN ARBOR TOWNSHIP IN THE CITY OF ANN ARBOR, MICHIGAN. THE STATION IS LOCATED 10.5' NORTHERLY OF THE NORTHERLY BACK OF CURB ALONG THE NORTHERLY SIDE OF WALDENWOOD DRIVE AND 0.92' WESTERLY OF THE WESTERLY EDGE OF THE 5.0' CONCRETE WALK ALONG THE WESTERLY SIDE OF EARHART ROAD. SAID STATION IS A VERTICAL CONTROL STATION AND IS DESCRIBED AS THE 1993 EDITION OF THE CITY OF ANN ARBOR BRASS DISC, SET IN CONCRETE PER DETAIL II AND IS FLUSH WITH THE GROUND. THE STATION WAS SET BY THE CITY OF ANN ARBOR IN 2001.

**Benchmark**

| Vertical                        |  | Local Control |
|---------------------------------|--|---------------|
| Accuracy                        |  |               |
| Datum                           |  | NAVD 88       |
| Elevation in meters             |  | 260.813       |
| Elevation in International feet |  | 855.69        |

**No. 2008**  
**Sector: EC**