

City of Ann Arbor
Public Services Area • Project Management Unit
CONTROL STATION DATA SHEET

Approximate Location: Geddes Ave. and Hill St.

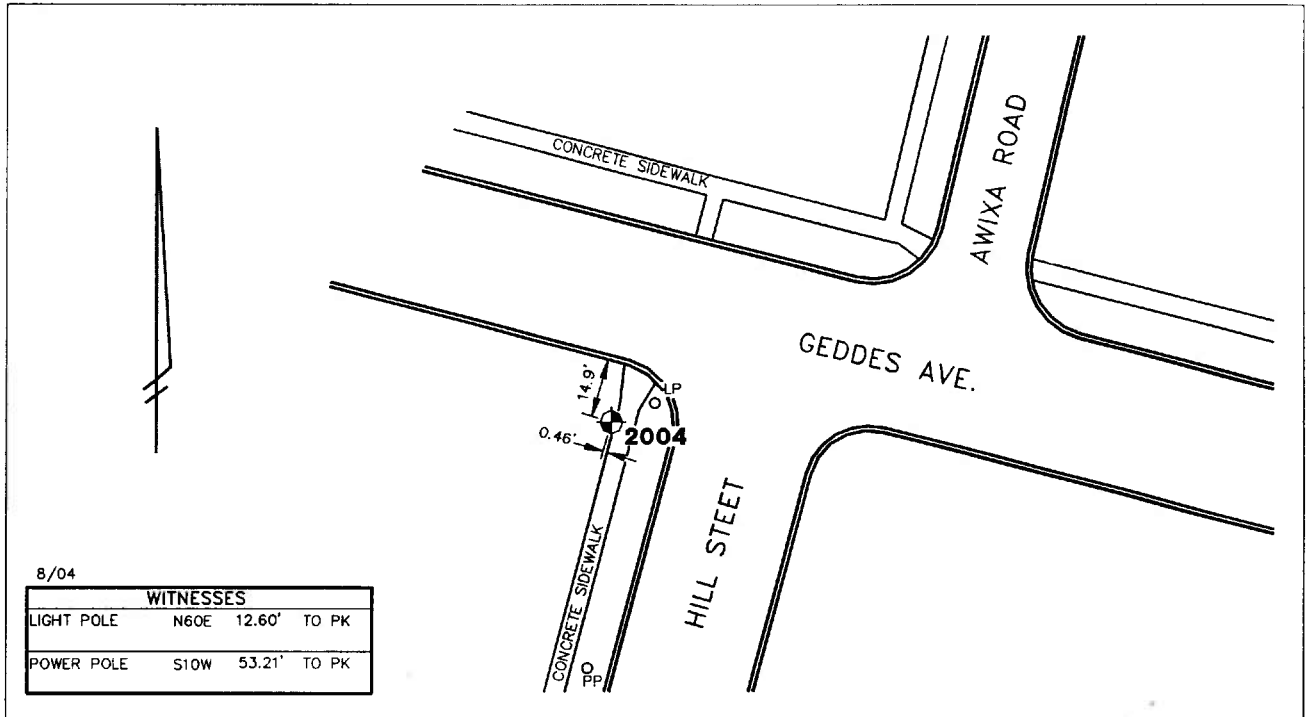

STATION 2004 IS LOCATED AT THE SOUTHWEST CORNER OF GEDDES AVENUE AND HILL STREET, SAID STATION BEING IN THE SOUTHWEST 1/4 OF SECTION 27, ANN ARBOR TOWNSHIP IN THE CITY OF ANN ARBOR, MICHIGAN. THE STATION IS LOCATED 14.9' SOUTHERLY OF THE SOUTHERLY BACK OF CURB ALONG THE SOUTHERLY SIDE OF GEDDES AVENUE AND 0.46' WESTERLY OF THE WESTERLY EDGE OF THE 5.0' CONCRETE WALK ALONG THE WESTERLY SIDE OF HILL STREET. SAID STATION IS A VERTICAL CONTROL STATION AND IS DESCRIBED AS THE 1972 EDITION OF THE CITY OF ANN ARBOR BRASS DISC, SET IN CONCRETE PER DETAIL III AND IS FLUSH WITH THE GROUND. THE STATION WAS SET BY THE CITY OF ANN ARBOR IN 1972.

Benchmark

	Vertical	
Accuracy		Local Control
Datum		NAVD 88
Elevation in meters		264.575
Elevation in International feet		868.03

No. 2004
Sector: EC