

**City of Ann Arbor
Public Services Area • Project Management Unit
CONTROL STATION DATA SHEET**

Approximate Location: Washtenaw Ave. and Hill St.

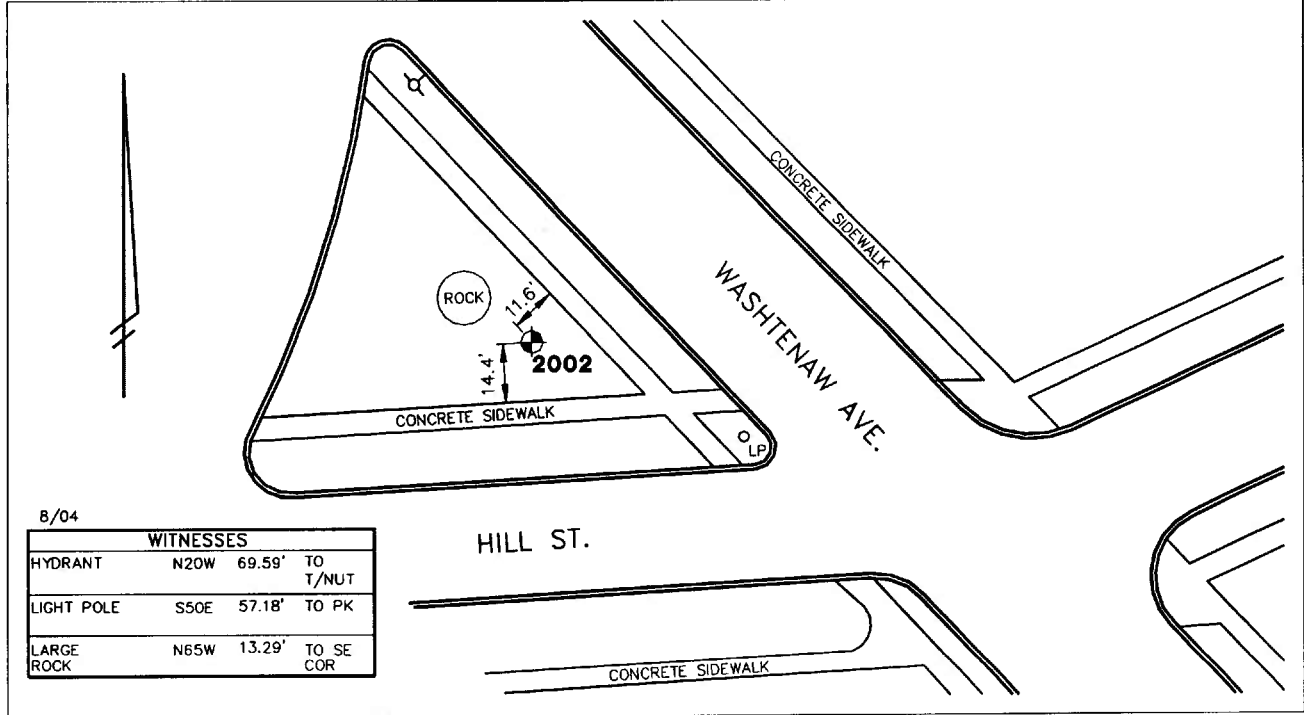

STATION 2002 IS LOCATED IN THE GRASS TRAFFIC ISLAND AT THE NORTHWEST CORNER OF WASHTENAW AVENUE AND HILL STREET, SAID STATION BEING IN THE SOUTHEAST 1/4 OF SECTION 28, ANN ARBOR TOWNSHIP IN THE CITY OF ANN ARBOR, MICHIGAN. THE STATION IS LOCATED 11.6' SOUTHWESTERLY OF THE SOUTHWESTERLY EDGE OF THE 5.0' CONCRETE WALK ALONG THE SOUTHWESTERLY SIDE OF WASHTENAW AVENUE AND 14.4' NORTHERLY OF THE NORTHERLY EDGE OF THE 5.0' CONCRETE WALK ALONG THE NORTHERLY SIDE OF SAID HILL STREET. SAID STATION IS A VERTICAL CONTROL STATION AND IS DESCRIBED AS THE 1972 EDITION OF THE CITY OF ANN ARBOR BRASS DISC, SET IN CONCRETE PER DETAIL III AND IS FLUSH WITH THE GROUND. THE STATION WAS SET BY THE CITY OF ANN ARBOR IN 1972.

Benchmark

Vertical

Accuracy	Local Control
Datum	NAVD 88
Elevation in meters	270.843
Elevation in International feet	888.59

**No. 2002
Sector: EC**