

Public Services Area • Project Management Unit
CONTROL STATION DATA SHEET

Approximate Location: Washtenaw Ave. and Brockman Blvd.

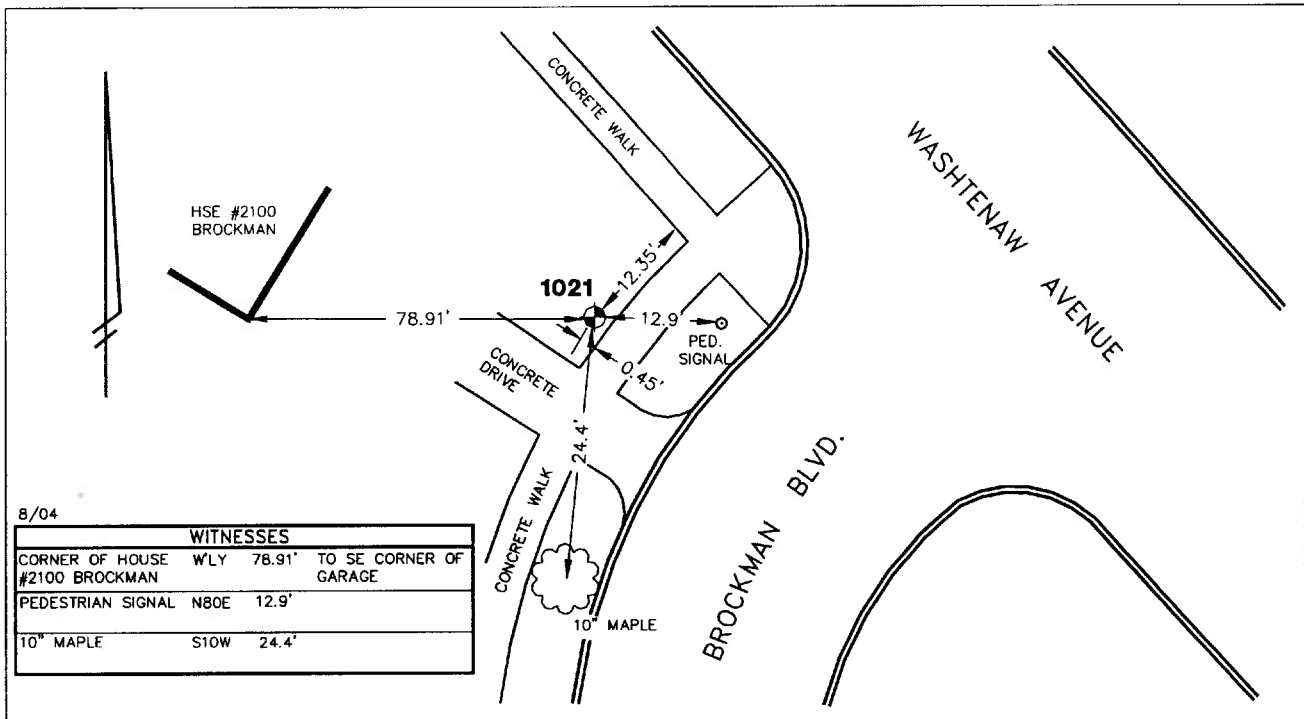

STATION 1021 IS LOCATED AT THE NORTHWEST CORNER OF WASHTENAW AVENUE AND BROCKMAN BOULEVARD, SAID STATION BEING IN THE NORTHWEST 1/4 OF SECTION 34, ANN ARBOR TOWNSHIP IN THE CITY OF ANN ARBOR, MICHIGAN. THE STATION IS LOCATED 12.35' SOUTHWEST OF THE SOUTHWEST EDGE OF THE 5' CONCRETE WALK ALONG THE SOUTHWEST SIDE OF WASHTENAW AVENUE AND 0.45' NORTHWEST OF THE NORTHWEST EDGE OF THE 5' CONCRETE WALK ALONG THE NORTHWEST SIDE OF BROCKMAN BOULEVARD. SAID STATION IS A VERTICAL CONTROL STATION AND IS DESCRIBED AS THE 1972 EDITION OF THE CITY OF ANN ARBOR BRASS DISC, SET IN CONCRETE PER DETAIL III AND IS FLUSH WITH THE GROUND. THIS STATION WAS SET BY THE CITY OF ANN ARBOR IN 1972.

Benchmark

Vertical

Accuracy	2nd Order Class II
Datum	NAVD 88
Elevation in meters	280.137
Elevation in International feet	919.08

No. 1021
 Sector: EC