

City of Ann Arbor  
 Public Services Area • Project Management Unit  
**CONTROL STATION DATA SHEET**

Approximate Location: Ellsworth Rd. and The Ann Arbor Railroad

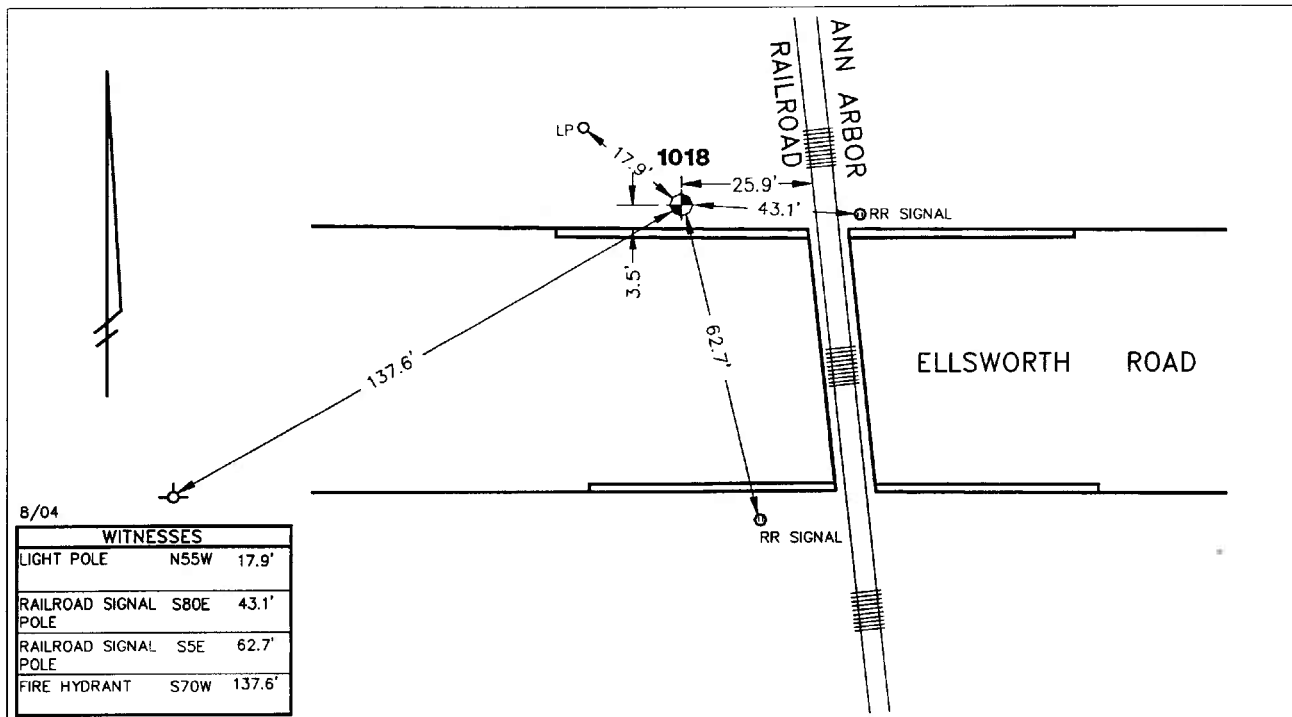

STATION 1018 IS LOCATED ON THE NORTH SIDE OF ELLSWORTH ROAD WEST OF THE ANN ARBOR RAILROAD TRACKS, SAID STATION BEING IN THE SOUTHWEST 1/4 OF SECTION 9, PITTSFIELD TOWNSHIP IN THE CITY OF ANN ARBOR, MICHIGAN. THE STATION IS LOCATED 25.9' WEST OF THE WEST RAIL OF THE RAILROAD TRACKS AND 3.5' NORTH OF THE NORTH BACK OF CURB ALONG ELLSWORTH ROAD. SAID STATION IS A VERTICAL CONTROL STATION AND IS DESCRIBED AS THE 1993 EDITION OF THE CITY OF ANN ARBOR BRASS DISC, SET IN CONCRETE PER DETAIL II AND IS FLUSH WITH THE GROUND. THIS STATION WAS SET BY THE CITY OF ANN ARBOR IN 1993.

**Benchmark**

**Vertical**

Accuracy	2nd Order Class II
Datum	NAVD 88
Elevation in meters	252.588
Elevation in International feet	828.70

No. 1018  
 Sector: SE