

City of Ann Arbor
Public Services Area • Project Management Unit
CONTROL STATION DATA SHEET

Approximate Location: Ellsworth Rd. and Jonathan Ct.

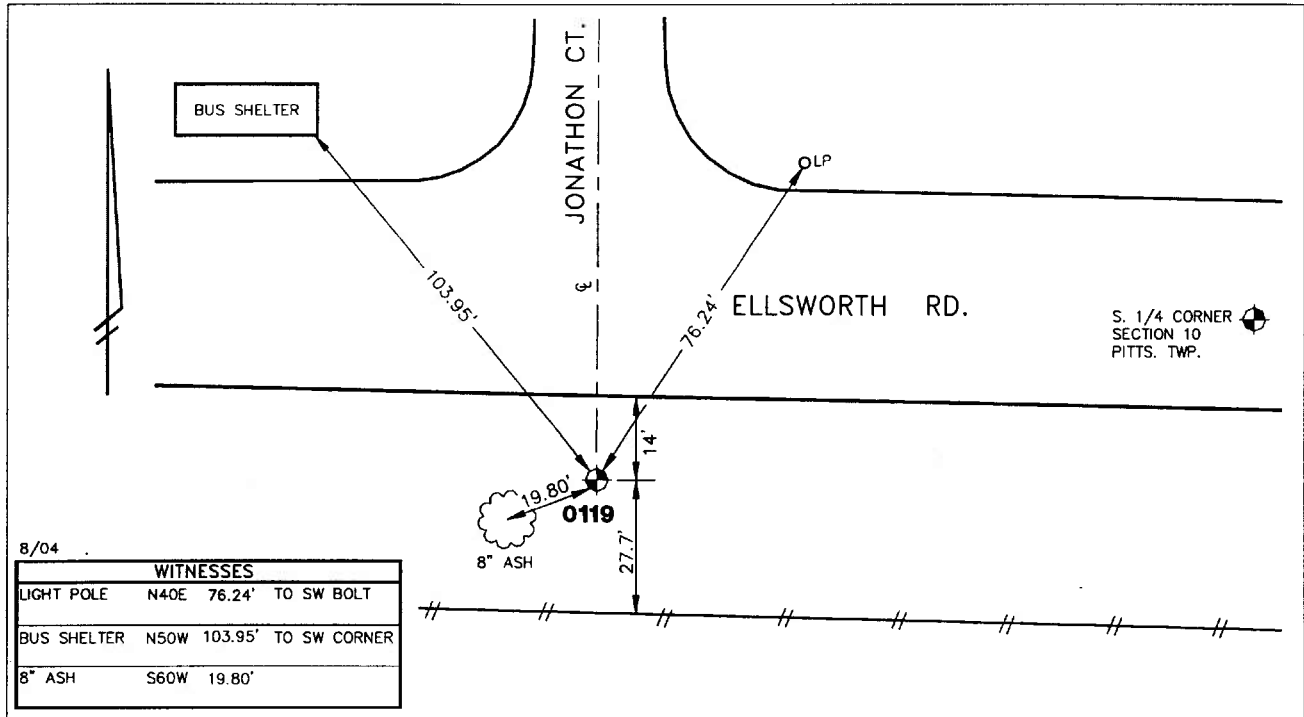

STATION 0119 IS LOCATED ON THE SOUTH SIDE OF ELLSWORTH ROAD OPPOSITE JONATHAN COURT, SAID STATION BEING IN THE NORTHWEST 1/4 OF SECTION 15, PITTSFIELD TOWNSHIP IN THE CITY OF ANN ARBOR, MICHIGAN. THE STATION IS LOCATED 14' SOUTH OF THE SOUTH EDGE OF ASPHALT OF ELLSWORTH ROAD, 27.7' NORTH OF THE FENCE ALONG THE CITY OF ANN ARBOR LANDFILL, AND ON THE SOUTHERLY EXTENSION OF THE CENTERLINE OF JONATHAN COURT. SAID STATION IS A TRIANGULATION STATION AND IS DESCRIBED AS AN MDOT DISC SET IN CONCRETE FLUSH WITH THE GROUND AND STAMPED: 81201 1989. THIS IS A NATIONAL GEODETIC SURVEY STATION, WITH THE DESIGNATION: 81201, AND PID: AA5193.

Horizontal		Vertical	
Latitude (dms)	N 42 13 47.81423	Accuracy	2nd Order Class II
Longitude (dms)	W 83 42 37.14646	Datum	NAVD 88
State Plane Zone	2113 MI South	Elevation in meters	254.347
Scale	0.99997177	Elevation in International feet	834.47
Geoid Height in meters	-34.11		
Convergence (dms)	0 26 48.0		
Accuracy	1st Order		
Datum	NAD 83		No. 0119
Easting (X) in meters	4054180.653		Sector: SE
Northing (Y) in meters	81292.764		
Easting (X) in International feet	13301117.628		
Northing (Y) in International feet	266708.543		