

Public Services Area • Project Management Unit
CONTROL STATION DATA SHEET

Approximate Location: Veterans Memorial Park

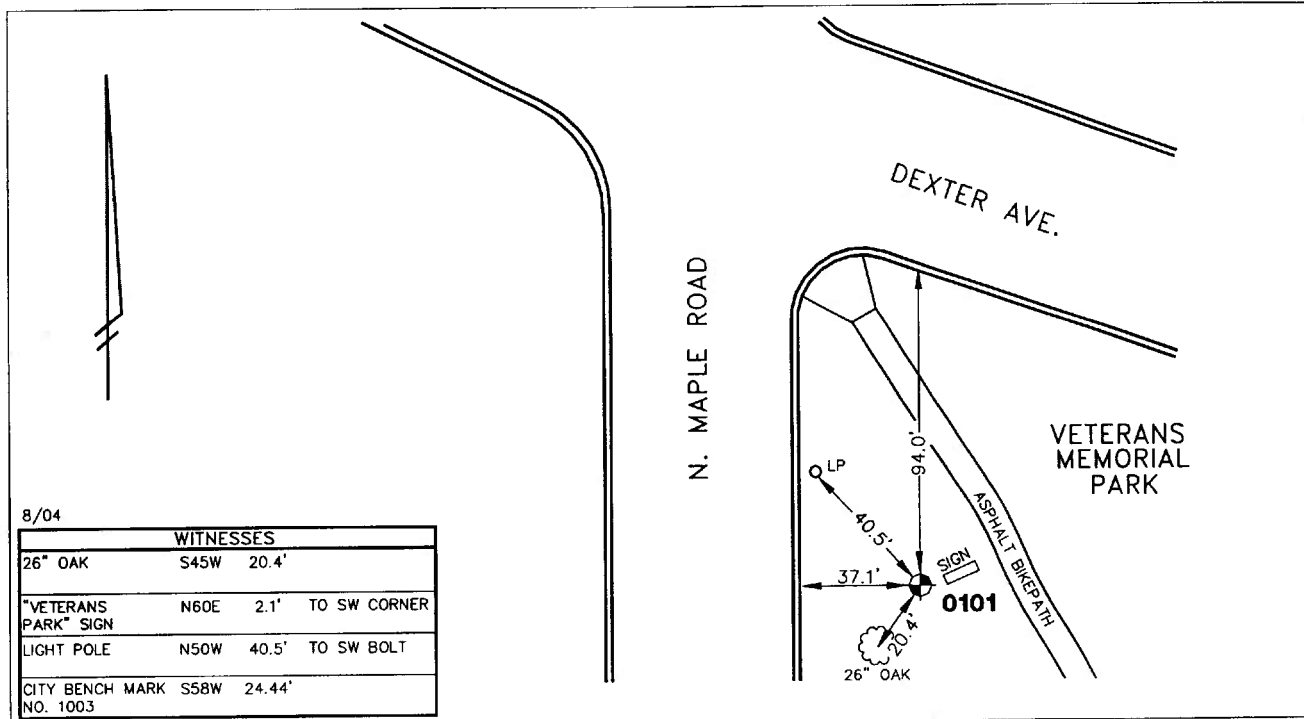

STATION 0101 IS LOCATED IN THE NORTHWEST CORNER OF VETERANS MEMORIAL PARK ON NORTH MAPLE ROAD AT DEXTER AVENUE, SAID STATION BEING IN THE NORTHWEST 1/4 OF SECTION 30, ANN ARBOR TOWNSHIP IN THE CITY OF ANN ARBOR, MICHIGAN. THE STATION IS LOCATED 94' SOUTH OF THE BACK OF CURB ALONG THE SOUTHERLY SIDE OF DEXTER AVENUE AND 37.1' EAST OF THE BACK OF CURB ALONG THE EAST SIDE OF NORTH MAPLE ROAD. SAID STATION IS A VERTICAL CONTROL STATION AND IS DESCRIBED AS A STAINLESS STEEL ROD WITHOUT SLEEVE AND IS ACCESSED BY A 5" LOGO CAP SET FLUSH WITH THE GROUND AND STAMPED: G 331 1985. THIS STATION IS A NATIONAL GEODETIC SURVEY STATION, WITH THE DESIGNATION: G 331, AND PID: NE1049.

Horizontal		Vertical	
Latitude (dms)	N 42 17 6.03266	Accuracy	1st Order Class II
Longitude (dms)	W 83 46 48.80409	Datum	NAVD 88
State Plane Zone	2113 MI South	Elevation in meters	283.433
Scale	0.99996133	Elevation in International feet	929.90
Geoid Height in meters	-33.86		
Convergence (dms)	0 23 56.7		
Accuracy	1st Order		
Datum	NAD 83		
Easting (X) in meters	4048367.598		
Northing (Y) in meters	87365.865		
Easting (X) in International feet	13282045.925		
Northing (Y) in International feet	286633.415		
			No. 0101
			Sector: WC