RESIDENT PARTICIPATION OPPORTUNITY!

A DEVELOPMENT PETITION FOR A PROJECT AT:

841 Broadway Street

HAS BEEN SUBMITTED TO THE
CITY OF ANN ARBOR FOR REVIEW.

The project is revising its existing site plan approval for the site to include 22 units of affordable housing. The existing site plan approval was granted in September of 2020. The new four story apartment building will be on the footprint of the previously approved one story commercial building. No other changes to the plan are proposed.

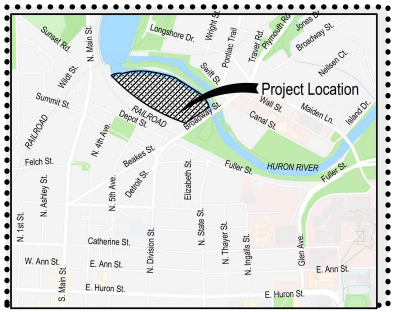

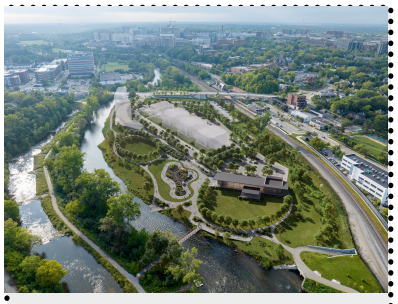

Your questions and comments are welcome and will be included in the final application submitted to the City of Ann Arbor. Please direct questions and comments to:

Pam York
pam.york@stantec.com; 248.336.4700
2338 Coolidge Hwy Berkley, MI 48072

In accordance with the City of Ann Arbor's Citizen Participation Ordinance, the Developer for the above project is notifying residents and property owners within 500 feet of the above address. If this project is placed on an agenda for the City Planning Commission, the City of Ann Arbor will notice residents and property owners within 300 ft. of the above address. If you would like to be notified if this project is placed on a City Planning Commission agenda, please contact City of Ann Arbor Planning Services at 734-794-6265 or planning@a2gov.org.

Return Address Here

RESIDENT PARTICIPATION OPPORTUNITY!

You are invited to contact the Developer listed on this card to learn about the proposed project, ask questions, and provide comments. A report of any discussion with residents will be provided by the Developer in advance of any scheduled public hearings.

Owner/Occupant Address Here