



CITY OF ANN ARBOR PROJECT MANAGEMENT

2014 SEWER LINING PROJECT

BID No. 4322, FILE No. 2013019

NOTES:

THE CONSTRUCTION COVERED BY THESE PLANS SHALL CONFORM TO THE 1994 EDITION OF THE CITY OF ANN ARBOR PUBLIC SERVICES DEPARTMENT STANDARD SPECIFICATIONS AND ITS DETAILS WHICH ARE INCLUDED BY REFERENCE. THE OMISSION OF ANY CURRENT STANDARD DETAIL DOES NOT RELIEVE THE CONTRACTOR FROM THIS REQUIREMENT.

FOR PROTECTION OF UNDERGROUND UTILITIES AND IN CONFORMANCE WITH PUBLIC ACT 53, THE CONTRACTOR SHALL CALL 811 OR 1-800-482-7171 A MINIMUM OF THREE FULL WORKING DAYS, EXCLUDING SATURDAYS, SUNDAYS, AND HOLIDAYS PRIOR TO BEGINNING EACH EXCAVATION IN AREAS WHERE PUBLIC UTILITIES HAVE NOT BEEN PREVIOUSLY LOCATED. MEMBERS WILL THUS BE ROUTINELY NOTIFIED. THIS DOES NOT RELIEVE THE CONTRACTOR OF THE RESPONSIBILITY OF NOTIFYING UTILITY OWNERS WHO MAY NOT BE A PART OF THE "MISS DIG" ALERT SYSTEM.

THE UNDERGROUND LOCATIONS SHOWN FOR NATURAL GAS (GAS), TELEPHONE (TEL), ELECTRICAL POWER (PWR), CABLE TV (CTV) AND FIBER OPTIC LINES (FIBER) ARE APPROXIMATE. THE CITY OF ANN ARBOR ASSUMES NO RESPONSIBILITY FOR THEIR ACCURATE REPRESENTATION IN THIS DRAWING. MISS DIG MUST BE CONTACTED PRIOR TO CONSTRUCTION TO LOCATE THESE UTILITIES.

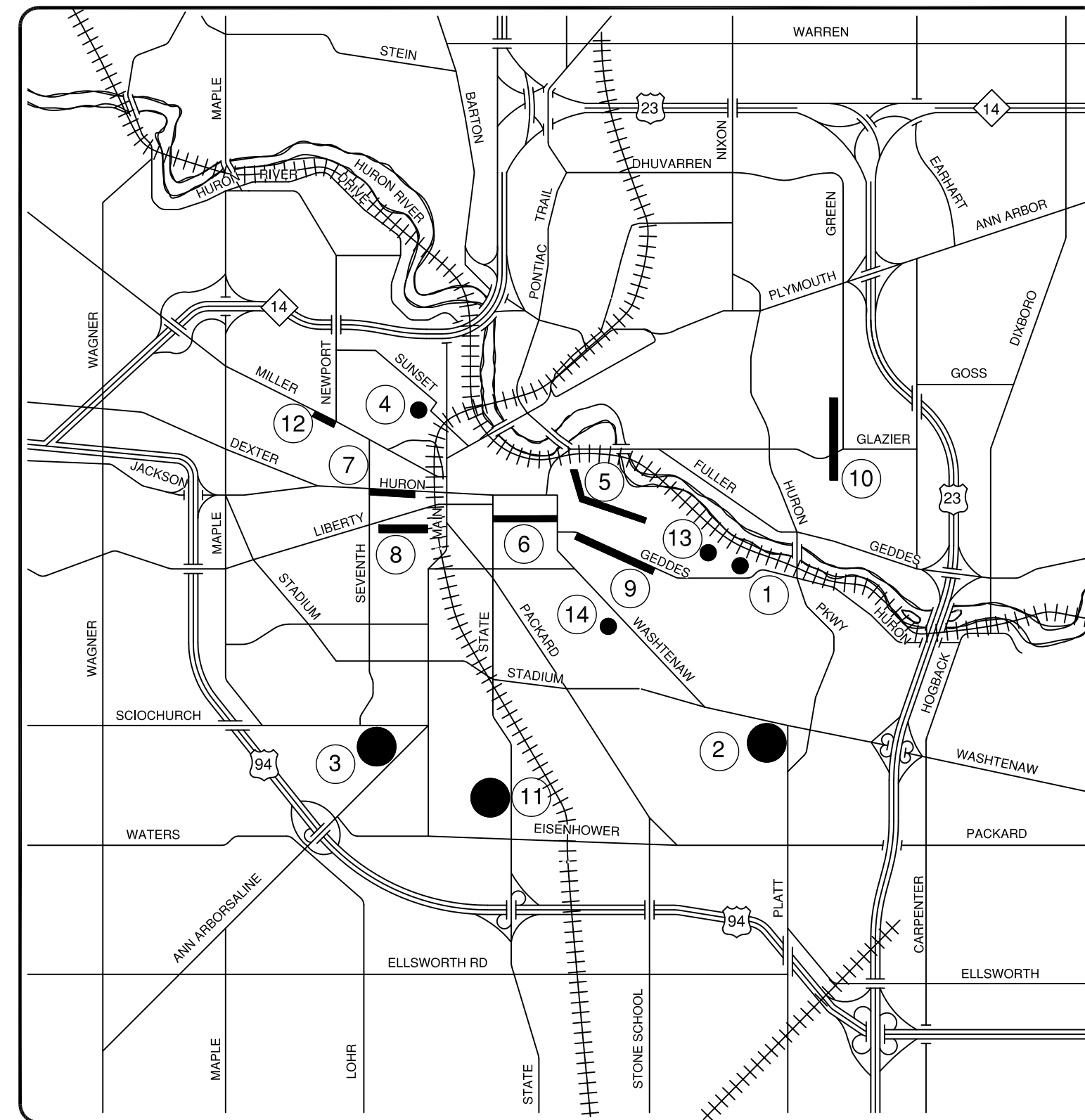
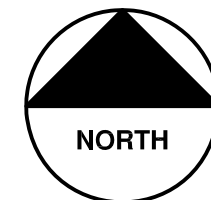

VICINITY MAP

SHEET LIST TABLE		
SHEET NUMBER	SHEET TITLE	MAP NUMBER
1	COVER SHEET	
2	NOTES	
3	DETAILS	
4 - 6	APPLEWAY SANITARY SEWER	1
7	BUTTERNUT SANITARY SEWER	2
8-9	SPRINGBROOK SANITARY SEWER	2
10-13	NORDMAN SANITARY SEWER	2
14-15	AUDOBON SANITARY SEWER	3
16	HISCOCK STORM SEWER	4
17-18	ARB SANITARY SEWER	5
19	N. UNIVERSITY STORM SEWER	6
20-21	W. HURON ST. STORM SEWER	7
22-24	W. MADISON AVE. SANITARY SEWER	8
25-28	GEDDES AVENUE SANITARY SEWER	9
29-30	PEPPERS PIKE SANITARY SEWER	10
31-34	S. STATE ST. SANITARY SEWER	11
35	MILLER SANITARY SEWER	12
36-37	PINEVIEW SANITARY SEWER	13
38	FERDON CROSS-LOTS STORM SEWER	14







REV.	DESCRIPTION	DATE	DATE	BY	CHECKED
00	ADD DESCRIPTION, AN MAKE LAYER, PLOT				

CITY OF ANN ARBOR
PUBLIC SERVICE
301 EAST HURON STREET
ANN ARBOR, MI 48107-8647
734-794-6410
www.a2gov.org

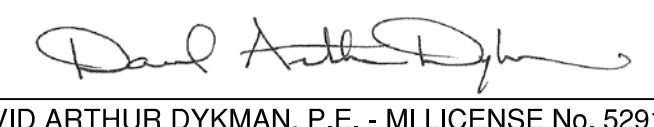

PROJECT DESCRIPTION
PROJECT MANAGEMENT - PUBLIC SERVICES - CITY OF ANN ARBOR
PROJECT DESCRIPTION AND LIMITS
DRAWING No. 2013019 - 1
SHEET No. 1 TO 38

 PROJECT MANAGEMENT SERVICE UNIT	
 NICHOLAS HUTCHINSON, P.E. - MI LICENSE No. 46789 CITY ENGINEER	 ENGINEER'S SEAL
03/31/2014 DATE	
PREPARED UNDER THE SUPERVISION OF	
 DAVID ARTHUR DYKMAN, P.E. - MI LICENSE No. 52912 PROJECT MANAGER	 ENGINEER'S SEAL
03/31/2014 DATE	

S:\Project Management\Design\2013019\2014 Sewer Lining Project\Plan Production\Primary\2013019COV.dwg Dwg Created: 1-Jun-12 - _a2 standard bw.stb - Plot Date: 28-Feb-14

GENERAL NOTES:

1. PROFILE IS BEST INFORMATION AVAILABLE. CONTRACTORS IS RESPONSIBLE TO VERIFY PIPE CONDITION AND LOCATION.
2. THE CITY MUST APPROVE THE BYPASS FLOW PLAN BEFORE ANY CONSTRUCTION MAY BEGIN.
3. ALL ACTIVE SERVICE LEADS MUST BE CUT OPEN ON THE SAME DAY THE PIPE IS LINED. ABANDONED LEADS SHALL NOT BE OPENED.
4. INLET FILTERS SHALL BE PLACED ON THE INLETS PRIOR TO ANY OPEN-CUT EXCAVATIONS OR DELIVERY OF SAND AND AGGREGATE.
5. TRAFFIC CONTROL QUANTITIES ARE NOT PAID FOR EACH SITE, BUT ARE PAID FOR THE PROJECT IN ITS ENTIRETY. ADDITIONAL DEVICES ABOVE THE CONTRACT QUANTITY WILL NOT BE PAID WITHOUT PRIOR APPROVAL OF THE ENGINEER. CONES ARE INCLUDED IN MINOR TRAFFIC CONTROL, AND WILL NOT BE PAID FOR SEPARATELY.
6. ALL NO PARKING SIGNS SHALL BE 12" x 12" R8-3A SYMBOLIC SIGNS WITH THE SYMBOLIC "TOW AWAY ZONE", A 12" x 6" R7-201A SIGN. THESE SIGNS WILL BE TREATED NO DIFFERENTLY FROM OTHER CONSTRUCTION SIGNS FOR THIS PROJECT.

PERMITS REQUIRED TO BE OBTAINED BY THE CONTRACTOR PRIOR TO THE BEGINNING OF CONSTRUCTION.

PERMIT	ISSUING AUTHORITY
LANE CLOSURE PERMIT	CITY OF ANN ARBOR PROJECT MANAGEMENT UNIT
"NO PARKING" SIGNS PERMIT	CITY OF ANN ARBOR PROJECT MANAGEMENT UNIT
GRADING/SOIL EROSION & SEDIMENTATION CONTROL PERMIT	CITY OF ANN ARBOR CUSTOMER SERVICE
RIGHT-OF-WAY PERMIT	CITY OF ANN ARBOR CUSTOMER SERVICE
* NO COST TO CONTRACTOR	

PERMITS REQUIRED TO BE OBTAINED BY THE CITY OF ANN ARBOR PRIOR TO THE BEGINNING OF CONSTRUCTION.

PERMIT	ISSUING AUTHORITY
M.D.E.Q. WATER MAIN CONSTRUCTION PERMIT	MICHIGAN DEPARTMENT OF ENVIRONMENTAL QUALITY
M.D.E.Q. SANITARY SEWER CONSTRUCTION PERMIT	MICHIGAN DEPARTMENT OF ENVIRONMENTAL QUALITY

CONTACT INFORMATION

PUBLIC UTILITIES	OWNER	CONTACT
WATER	CITY OF ANN ARBOR FIELD OPERATIONS SERVICE UNIT W.R. WHEELER SERVICE CENTER 4251 STONE SCHOOL ROAD ANN ARBOR, MI 48108	DAN WOODEN (734) 794-6350
SANITARY		MARK COZART (734) 794-6350
STORM		KEVIN ERNST (734) 794-6350
FORESTRY		BILL MEEKS (734) 794-6350
SIGNS SIGNALS STREET LIGHTS		CHUCK FOJTIK (734) 794-6361
PRIVATE UTILITIES	OWNER	CONTACT
GAS	DTE ENERGY 17150 ALLEN ROAD MELVINDALE, MI 48122	JAY WILLIAMS (313) 380-7303
ELECTRIC	DTE ENERGY WESTERN WAYNE SERVICE CENTER 8001 HAGGERTY ROAD BELLEVILLE, MI 48111	CLAY COMBEE (734) 397-4112
CABLE	COMCAST 27800 FRANKLIN ROAD SOUTHFIELD, MI 48034	RON SUTHERLAND (313) 999-8300
PHONE	AT&T 550 S. MAPLE ROAD ANN ARBOR, MI 48103	(734) 996-2135
FIBER OPTIC	MCI 2800 N. GLENFILLE ROAD RICHARDSON, TX 75082	DEAN BOYERS (972) 729-6016

CITY OF ANN ARBOR
PUBLIC SERVICE
301 EAST HURON STREET
ANN ARBOR, MI 48106-0867
ANN ARBOR 734/794-4410
www.a2gov.org

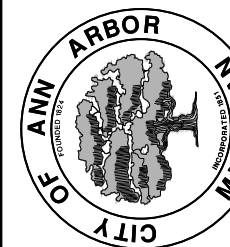

PROJECT MANAGEMENT - PUBLIC SERVICES - CITY OF ANN ARBOR
2014 SEWER LINING PROJECT

SCALE PLAN: #####
DRAWING No. **2013019-2**

SHEET No. **2 OF 38**

NO	ADD DESCRIPTION	DATE	DATE	BY	CHECKED

NOTES



S:\Project Management\Design\2013019 2014 Sewer Lining Project\Plan Production\Primary\2013019S1.dwg Dwg Created: 5-Feb-14 - _o2 standard bw.stb - Plot Date: 28-Feb-14

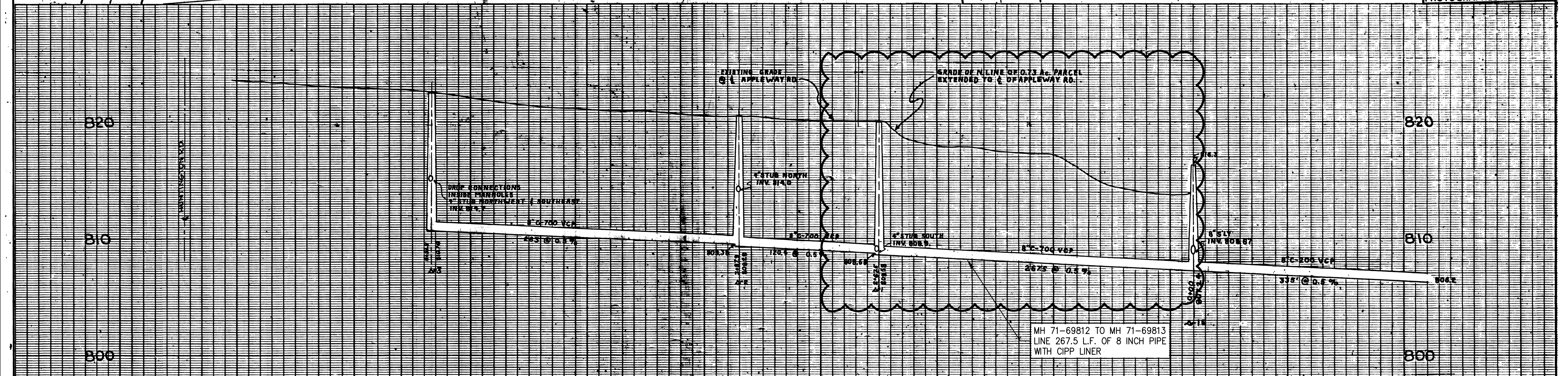
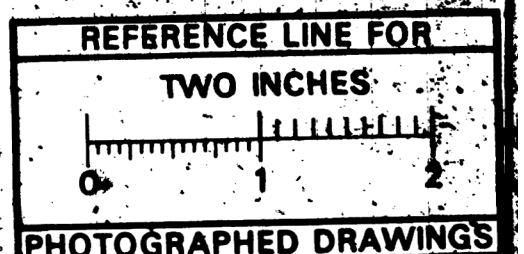
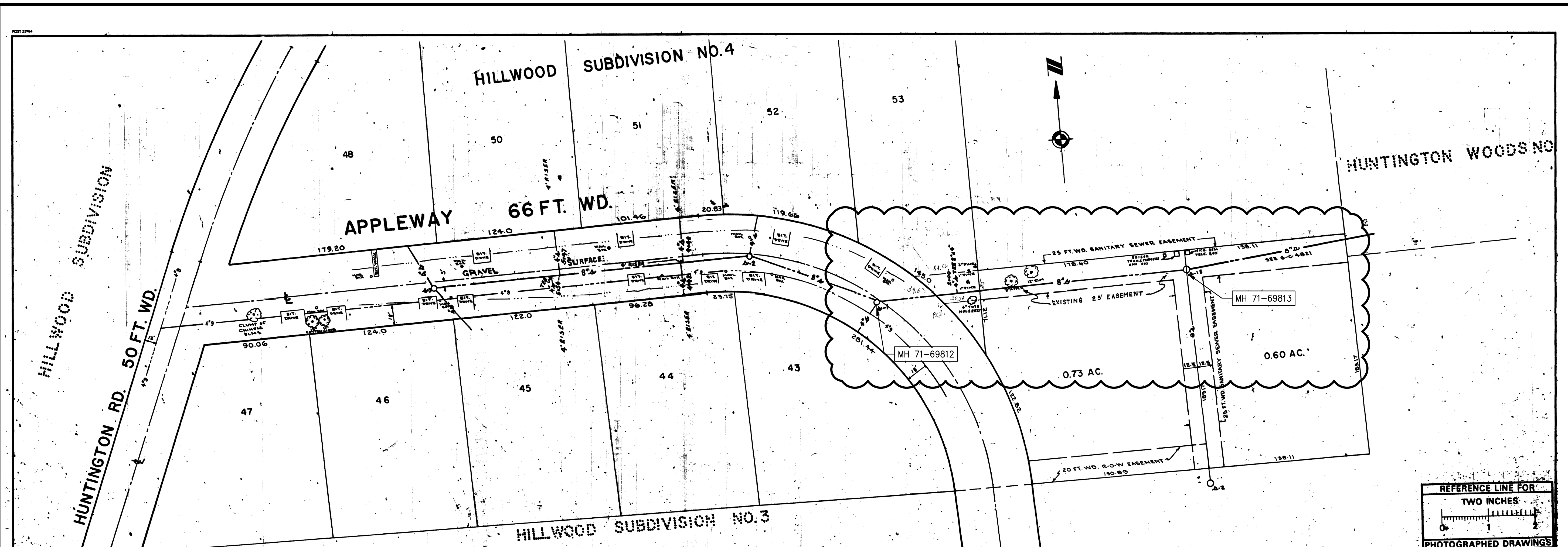

DR. BY CPM TR. BY S.S.S. CH. BY R.T. REVISIONS AS BUILT 3/74	DATE 6/73 3/74 3/74	SHEET NO. INDEX NO. 754B SHELF NO.	6-C-5042 SCALE: HORIZONTAL 1"=40' VERTICAL 1"=4' SANITARY SEWER CROSS LOTS FROM 2-1 TO APPELWAY APPLEWAY FROM CROSS LOTS TO HUNTINGTON RD.-HILLWOOD SUB. FREDRICK A. MAMMEL SUPERINTENDENT OF PUBLIC WORKS
PUBLIC WORKS DEPARTMENT - ANN ARBOR, MICHIGAN JOB 28359 DIST. _____ JOB 942-3 DIST. _____ JOB _____ DIST. _____ JOB _____ DIST. _____ PREPARED BY: ATWELL-HICKS, INC. 110 N. FIRST ST., ANN ARBOR, MICH. APPROVED BY: _____			

LEGEND:

—○—○—	EXISTING SANITARY	—○—○—	EXISTING STORM	—○—○—	EXISTING GAS
—●—●—	PROPOSED SANITARY	—○—○—	PROPOSED STORM	—○—○—	EXISTING WATER
—	CENTER LINE	---	RIGHT PROPERTY LINE	---	LEFT PROPERTY LINE

REFERENCES: BENCH MARK CITY OF ANN ARBOR BM #15 ELEV. 878.92
 DRAWINGS: 6-C-4821 M.D.P.H. PERMIT NO. 730782
 PROFILES BY: ATWELL-HICKS, INC. FIELD BOOK: X302-A 37-42
 10/19/73

811 Know what's below. Call before you dig.

REV.	DESCRIPTION	DATE	DRAWN BY	CHECKED BY
00	ADD DESCRIPTION AND MAKE LAYER PLOT			

CITY OF ANN ARBOR PUBLIC SERVICES
 301 EAST HURON STREET
 ANN ARBOR, MI 48106-3647
 www.aagov.org

ANN ARBOR MICHIGAN

PROJECT MANAGEMENT - PUBLIC SERVICES - CITY OF ANN ARBOR
 2014 SEWER LINING PROJECT
 APPELWAY
 SANITARY SEWER

SCALE: HORIZONTAL 1"=40'
 VERTICAL 1"=4'

DRAWING NO. 2013019-4
 SHEET NO. 4 OF 38

S:\Project Management\Design\2013019 2014 Sewer Lining Project\Plan Production\Primary\2013019S1.dwg Dwg Created: 5-Feb-14 - _g2 standard bw.stb - Plot Date: 28-Feb-14

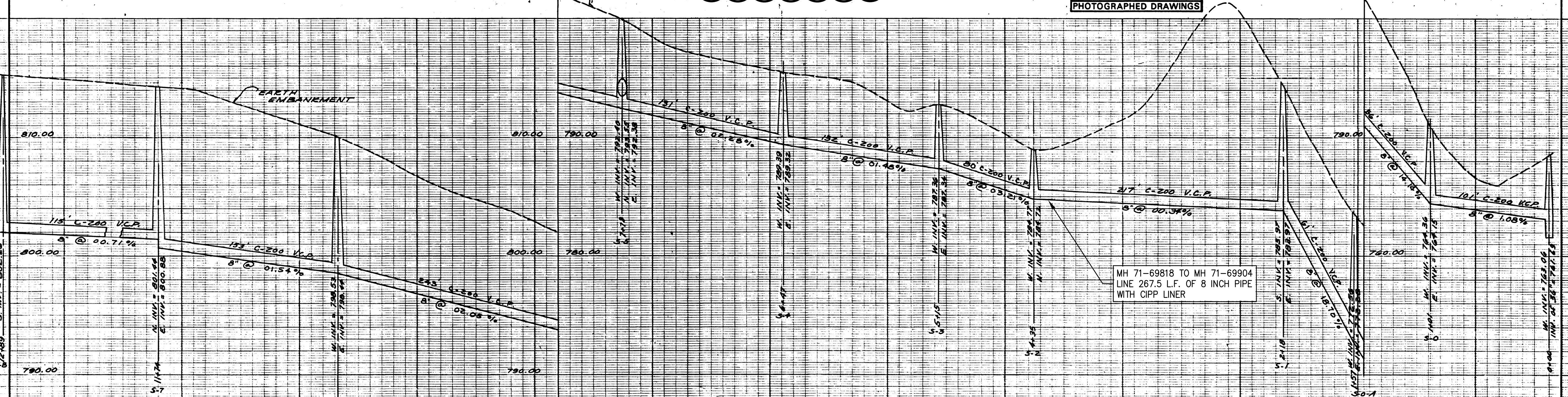
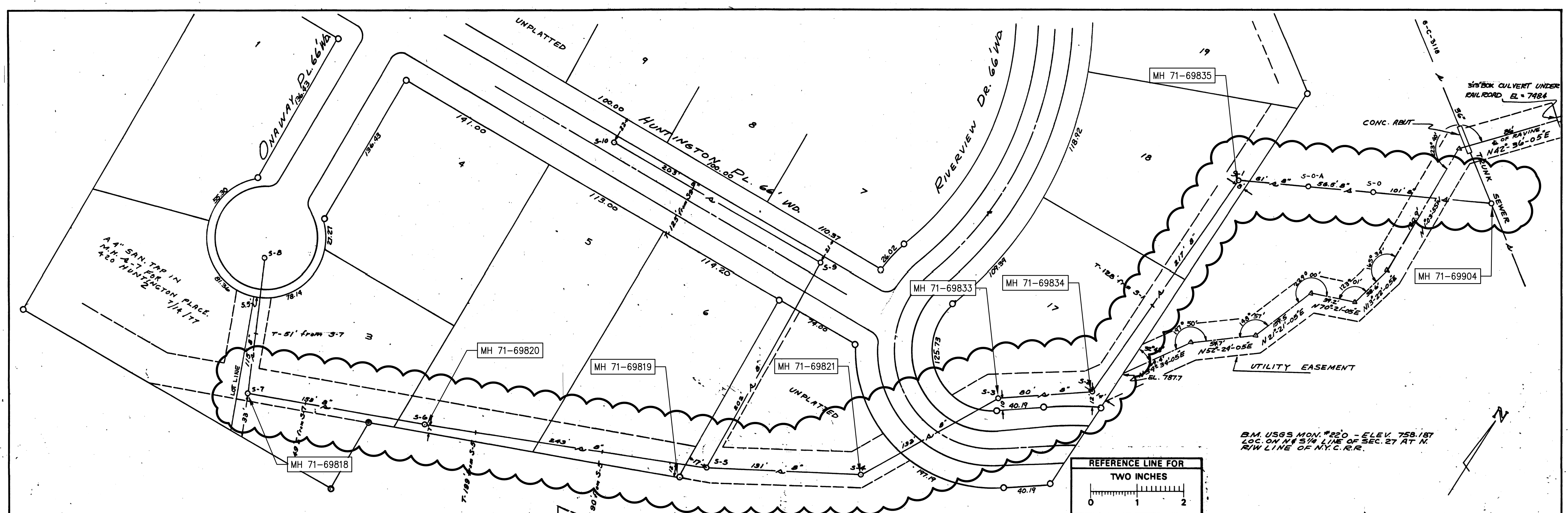

Digital Status Scanned On: 6-15-05 By: DSK Dispatched: YES Vectors: O.C.R.:		DATE: SHEET NO. 5/17/14 INDEX NO. 5285 TR BY J.O. SHEET NO. CH BY: 6/1/14 REVISIONS:		6-C-3209 SANITARY SEWERS ONAWAY PL. - HUNTINGTON PL. TO EXISTING TRUNK SEWER HUNTINGTON WOODS SUB'N PUBLIC WORKS DEPARTMENT - ANN ARBOR, MICHIGAN.	
LEGEND: UNDERGROUND UTILITIES PROFILES --- CENTER LINE --- LEFT PROPERTY LINE --- RIGHT PROPERTY LINE		REFERENCES: BENCH MARK: B.M. U.S.G.S. MON. #220 - ELEV. 758.187 LOC. ON W/2 S/4 LINE OF SEC. 27 AT N. R/W LINE OF N.Y.C. E.R. DRAWINGS: M.D.H. PERMIT NO. 25086 9/28/64 FIELD BOOK:		SCALE: HORIZONTAL 1" = 40' VERTICAL 1" = 4' PREPARED BY: AMERICAN ENG. CO. APPROVED BY:	



Know what's below.
Call before you dig.

NO.	ADD. DESCRIPTION	AN MAKE LAYER PLOT	DATE	DATE	BY	CHECKED



CITY OF ANN ARBOR
 PUBLIC SERVICES
 301 EAST HURON STREET
 ANN ARBOR, MI 48106-1500
 WWW.A2GOV.ORG

PROJECT MANAGEMENT - PUBLIC SERVICES - CITY OF ANN ARBOR
 2014 SEWER LINING PROJECT
 APPLWAY
 SANITARY SEWER

DRAWING NO. 2013019-5
 SHEET NO. 5 OF 38

S:\Project Management\Design\2013019 2014 Sewer Lining Project\Plan Production\Primary\2013019S1.dwg Dwg Created: 5-Feb-14 - 02 standard bw.stb - Plot Date: 28-Feb-14

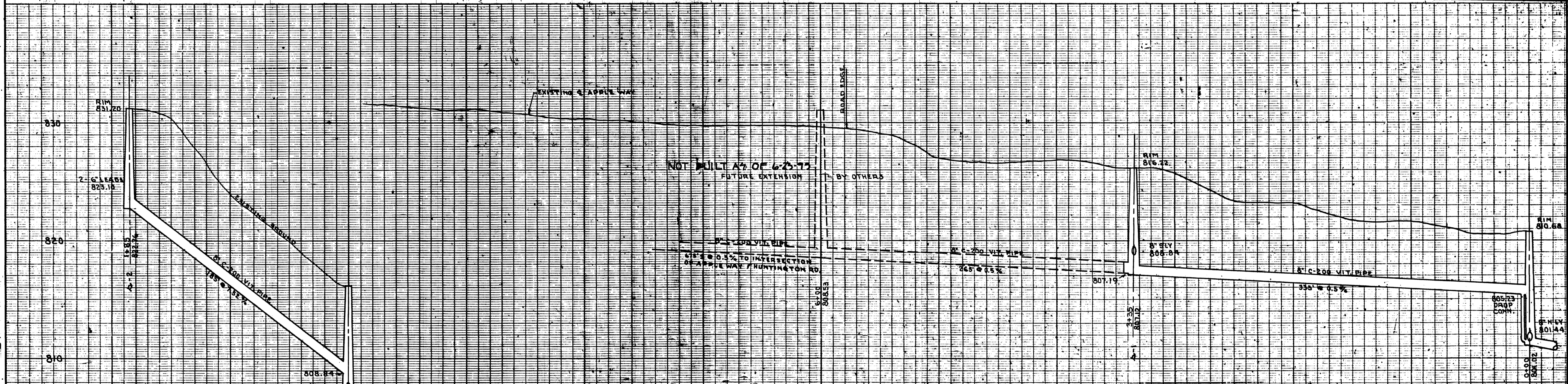
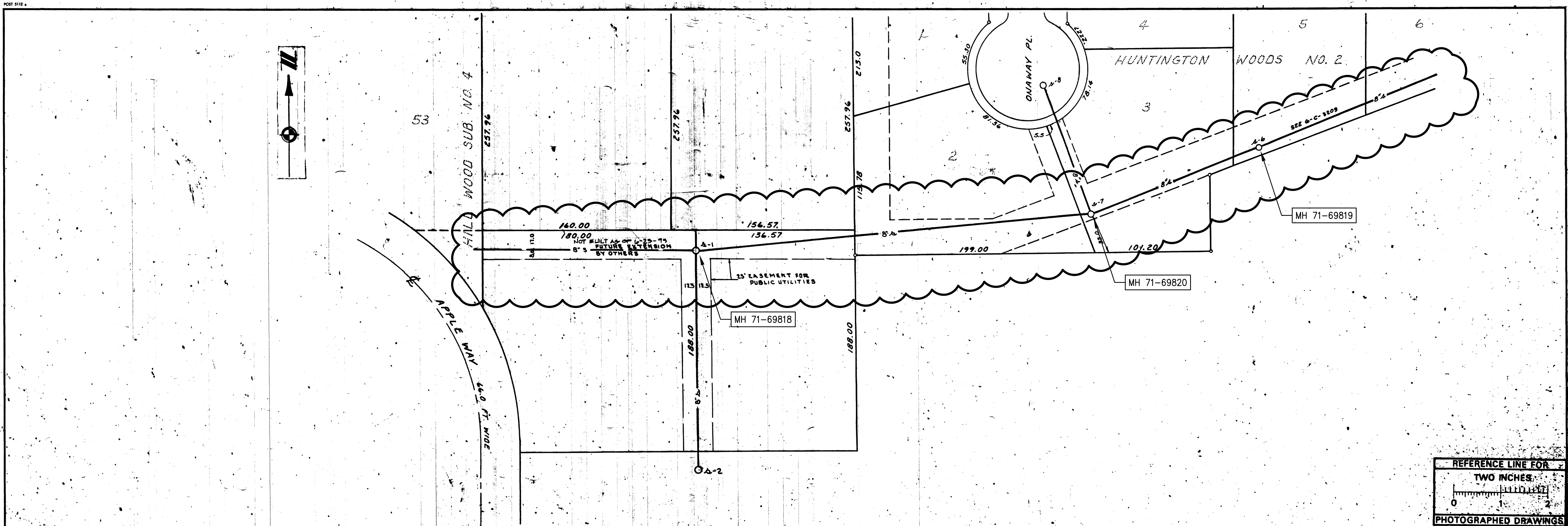

Digital Stamp
Scanned On: 02/28/14
By: 182

LEGEND:	
	EXISTING SANITARY
	PROPOSED SANITARY
	EXISTING STORM
	PROPOSED STORM
	EXISTING GAS
	EXISTING WATER
	CENTER LINE
	LEFT PROPERTY LINE
	RIGHT PROPERTY LINE

REFERENCES:
 BENCH MARK: CITY OF ANN ARBOR D.M. 19.11.838.92
 PROFILES BY: ATWELL-HICKS, INC.
 DRAWINGS: 6-C-3209
 M.D.P.H. PERMIT NO. 710821 12/21/71
 FIELD BOOK: X-302 P. 13-16

DR BY	DATE	SHEET NO.
TR BY W.D.M.	12/72	INDEX NO. 7235
CH BY Z.G.	12/72	SHELF NO.
REVISIONS		
6-C-4821		
SCALE: HORIZONTAL 1"=40'-0"		VERTICAL 1"=4'-0"

SANITARY SEWER
CROSS LOTS
 FROM MH. S-7 IN HUNTINGTON
 WOODS NO. 1 TO APPLE WAY
 FREDRICK A. MAMMEL
 SUPERINTENDENT OF PUBLIC WORKS

PUBLIC WORKS DEPARTMENT - ANN ARBOR, MICHIGAN	
JOB 13-887	DIST.
JOB	DIST.
JOB	DIST.
JOB	DIST.
PREPARED BY: ATWELL HICKS, INC.	
APPROVED BY:	

811 Know what's below. Call before you dig.

CITY OF ANN ARBOR PUBLIC SERVICES - CITY OF ANN ARBOR
 301 EAST HURON STREET
 ANN ARBOR, MI 48106-1500
 WWW.A2GOV.ORG

PROJECT MANAGEMENT - PUBLIC SERVICES - CITY OF ANN ARBOR
 2014 SEWER LINING PROJECT
 APPLEWAY
 SANITARY SEWER

SCALE: HORIZONTAL 1"=40'-0"
 VERTICAL 1"=4'-0"

DRAWING NO. 2013019-6
 SHEET NO. 6 OF 38

REV.	DESCRIPTION	DATE	BY	CHECKED
00	ADD DESCRIPTION AND MAKE LAYER PLOT			

S:\Project Management\Design\2013019 2014 Sewer Lining Project\Plan Production\Primary\2013019S1.dwg Dwg Created: 5-Feb-14 - _a2 standard bw.stb - Plot Date: 28-Feb-14

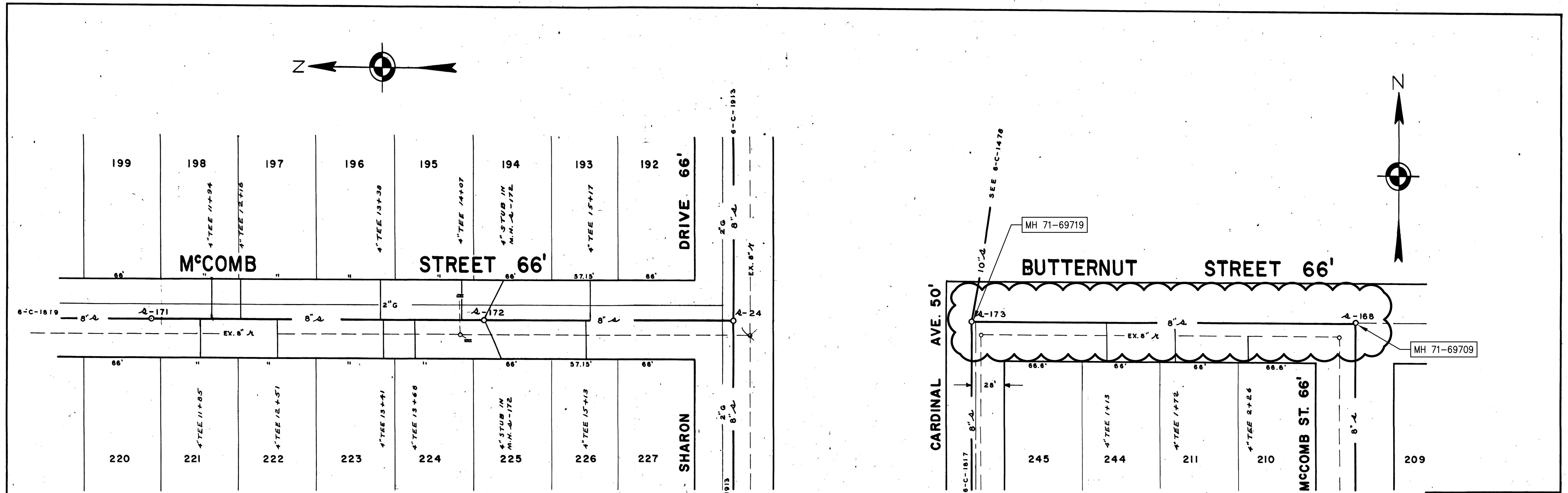

SPRINGWATER SUBDIVISION
NO. 2

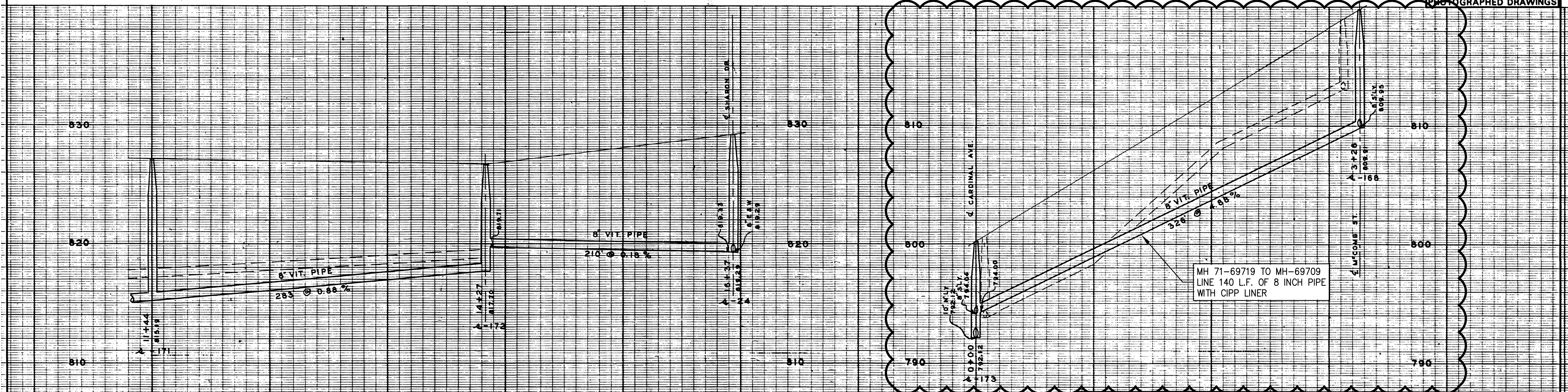
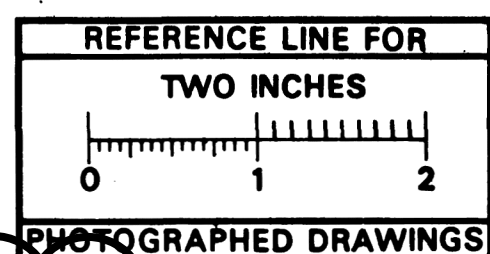

DIGITAL STATUS DRAWN ON 5-6-05 IN 1/16" DEPARTMENT 103 VERTICAL O.C.A.		DATE SHEET NO. 10/04 INDEX NO. 3609 SHELF NO.		SANITARY SEWER McCOMB STREET SHARON DR. TO 500 N. BUTTERNUT STREET CARDINAL AVE. TO McCOMB ST.	
6-C-1820		SCALE: HORIZONTAL 1" = 40' VERTICAL 1" = 4'		SUPERINTENDENT OF PUBLIC WORKS ANN ARBOR, MICHIGAN	

LEGEND: UNDERGROUND UTILITIES PROFILES CENTER LINE LEFT PROPERTY LINE	EXISTING SANITARY PROPOSED SANITARY EXISTING STORM PROPOSED STORM EXISTING GAS EXISTING WATER	BENCH MARK PROFILES BY DRAWINGS BUILT BY FORMER CITY OF EAST ANN ARBOR IN 1955 M.D.H. PERMIT NO. 11371 1/18/54	JOB DIST. JOB DIST. JOB DIST.	PREPARED BY MCNAMEE, PORTER & SEELEY APPROVED BY
--	--	--	-------------------------------------	---

Know what's below.
Call Before you dig.

REV.	DESCRIPTION	DATE	DRAWN BY	CHECKED
00	ADD DESCRIPTION AN MAKE LAYER PLOT			

CITY OF ANN ARBOR
PUBLIC SERVICES
301 EAST HURON STREET
ANN ARBOR MI 48106-3667
www.a3gov.org

PROJECT MANAGEMENT - PUBLIC SERVICES - CITY OF ANN ARBOR
2014 SEWER LINING PROJECT
BUTTERNUT
SANITARY SEWER

DRAWING No. 2013019-7
SHEET No. 7 OF 38

S:\Project Management\Design\2013019 2014 Sewer Lining Project\Plan Production\Primary\2013019S1.dwg Dwg Created: 5-Feb-14 - _g2 standard bw.stb - Plot Date: 28-Feb-14

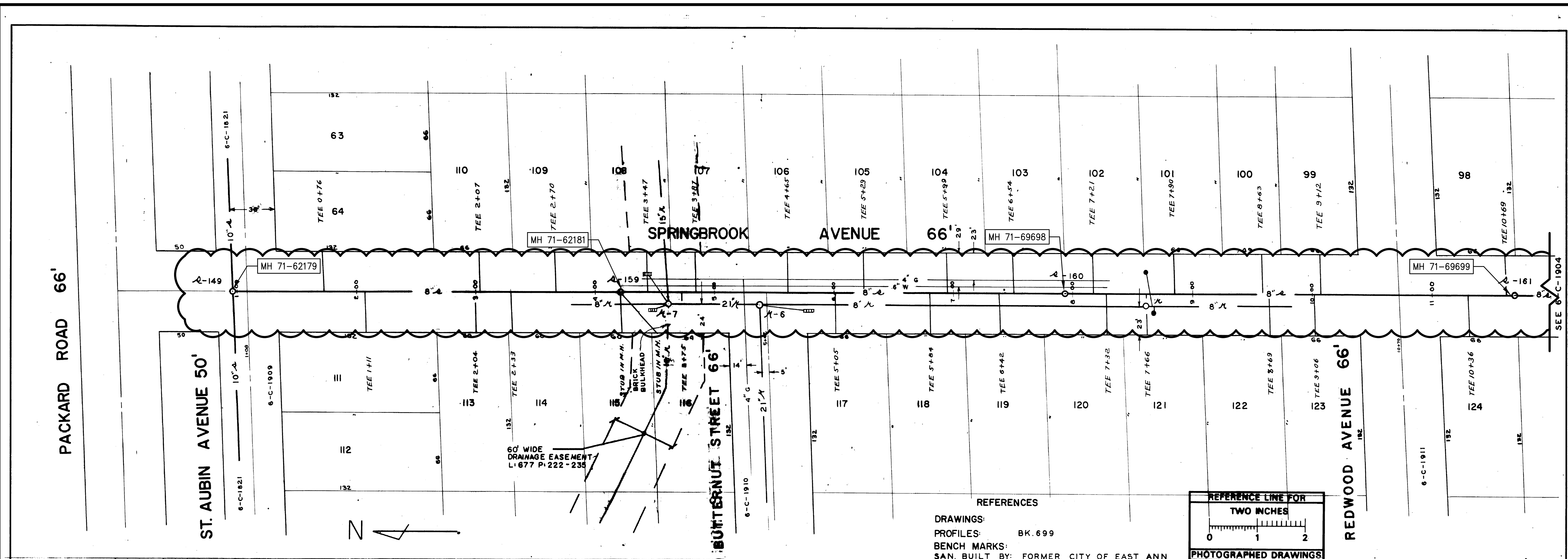

REFERENCES
 DRAWINGS: BK. 699
 PROFILES: BK. 699
 BENCH MARKS:
 SAN. BUILT BY: FORMER CITY OF EAST ANN ARBOR IN 1953

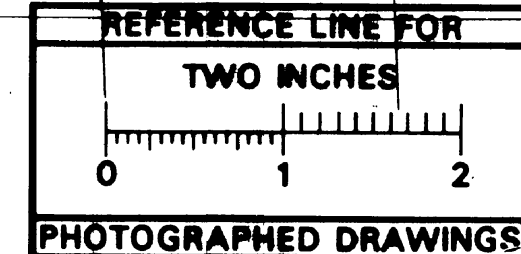

DIGITAL STATUS
 SCANNED ON: 5/17/03
 BY: JSM
 DESPECKLED:
 VECTORS:
 O.C.R.:

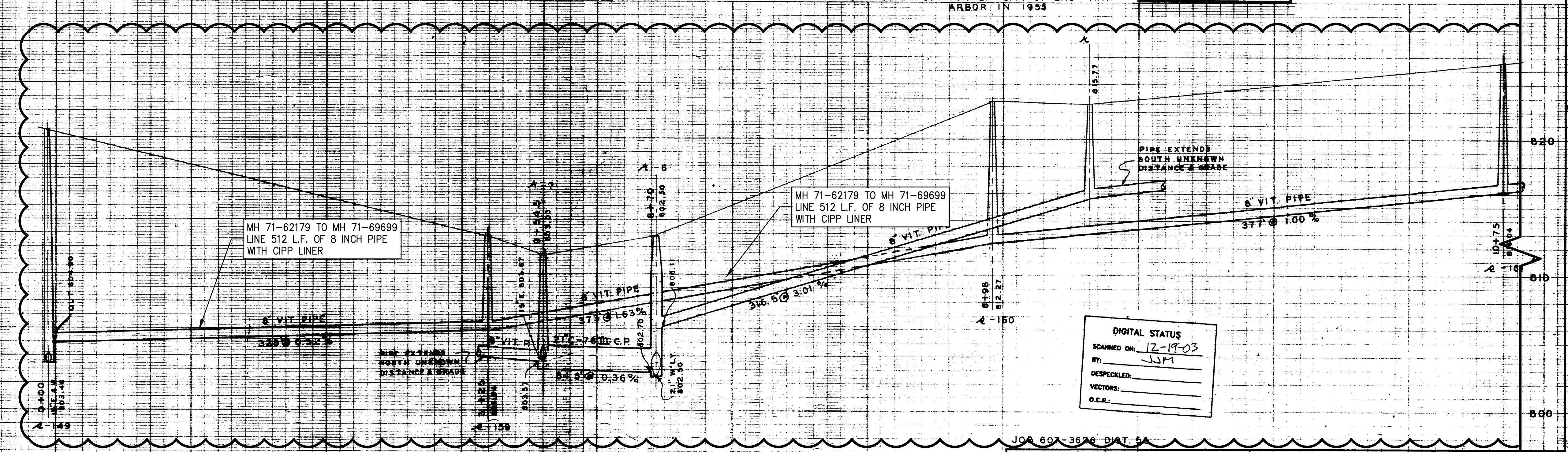

DIGITAL STATUS
 SCANNED ON: 12-19-03
 BY: JSM
 DESPECKLED:
 VECTORS:
 O.C.R.:

DR. BY: D.L.K.	DATE: 5/07	SHEET NO.:
TR. BY: L.F.S.	3/65	INDEX NO. 3711
CH. BY:		SHELF NO.:
6-C-1903		
REVISIONS:		
SANITARY L.F.S. 12/63		
STORM L.F.S. 8/69		
SCALE: HORIZONTAL 1" = 40'		
SCALE: VERTICAL		

STORM AND SANITARY SEWER
SPRINGBROOK AVENUE
 PACKARD ROAD TO REDWOOD AVE.

GEO. H. SANDENBURGH
 CITY ENGINEER

CITY ENGINEER'S OFFICE - ANN ARBOR, MICHIGAN

M.D.H. PERMIT NO. 11371 1/18/54
 FOR OLD STORM SEWERS BUILT BY E.A.A.
 SEE JOB #2451 3-F-356-A

PREPARED BY MCNAMEE, PORTER & SEELEY

PROJECT MANAGEMENT - PUBLIC SERVICES - CITY OF ANN ARBOR
 2014 SEWER LINING PROJECT
 SPRINGBROOK
 SANITARY SEWER

811
 Know what's below.
 Call before you dig.

CITY OF ANN ARBOR
 PUBLIC SERVICE
 301 EAST HURON STREET
 ANN ARBOR, MI 48106-0867
 ANN ARBOR 734/764-6410
 www.aagov.org

NO.	ADD. DESCRIPTION	DATE	BY	CHECKED

DRAWING NO. 2013019-8
 SHEET NO. 8 OF 38

S:\Project Management\Design\2013019 2014 Sewer Lining Project\Plan Production\Primary\2013019S1.dwg Dwg Created: 5-Feb-14 - _g2 standard bw.stb - Plot Date: 28-Feb-14

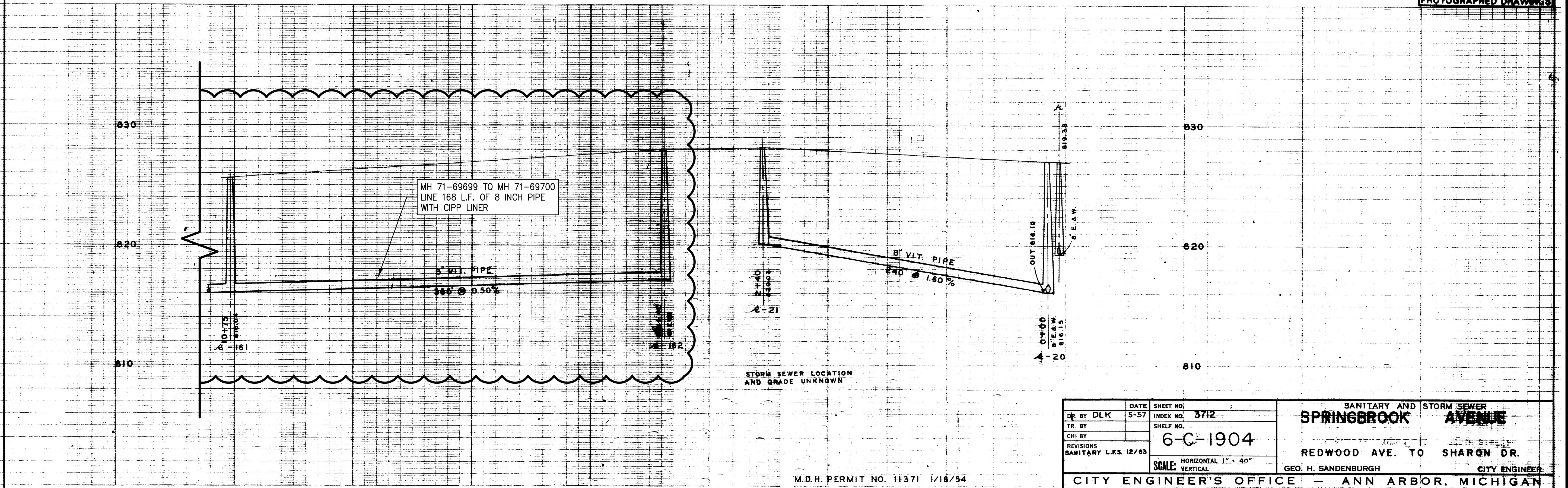
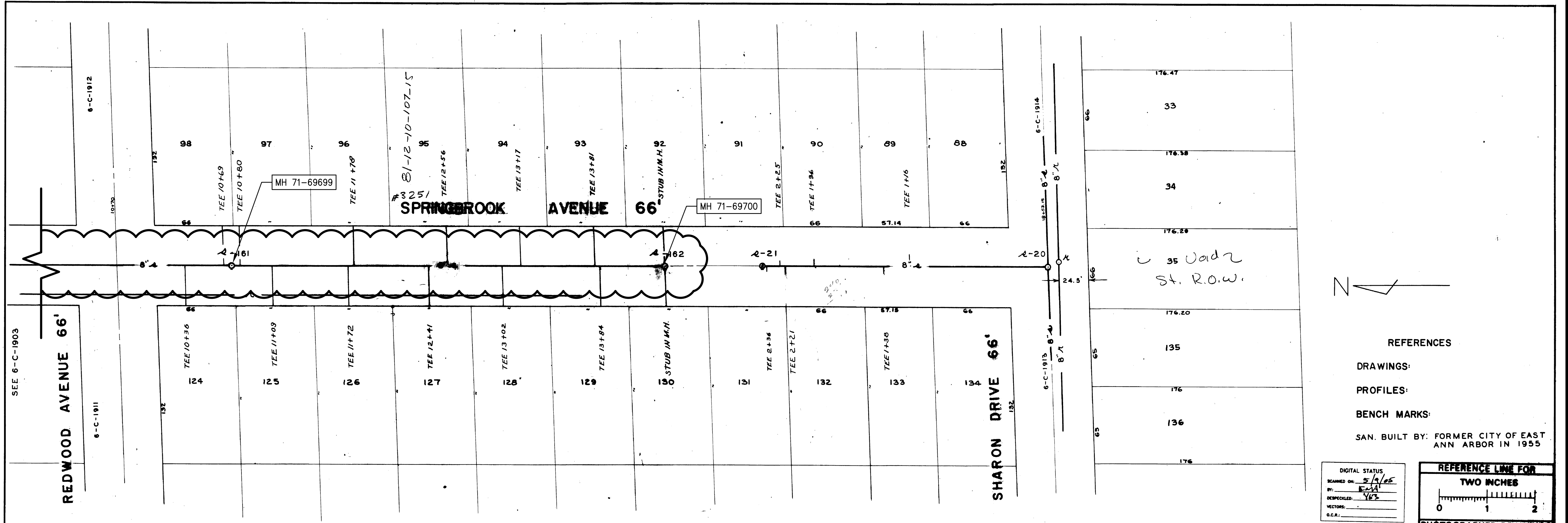

REFERENCES
 DRAWINGS:
 PROFILES:
 BENCH MARKS:
 SAN. BUILT BY: FORMER CITY OF EAST ANN ARBOR IN 1955

DIGITAL STATUS
 SCANNED ON: 5/1/05
 BY: E.A.A.
 DESKCHECKED: YES
 VECTORED:
 O.C.R.:

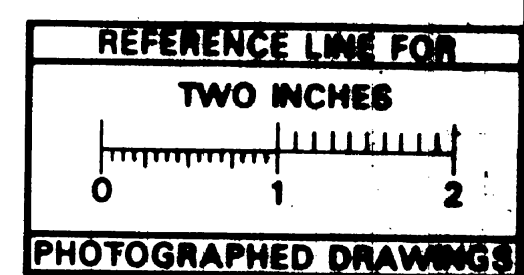

M.D.H. PERMIT NO. 11371 1/18/54
 FOR OLD STORM SEWERS BUILT BY E.A.A.
 SEE JOB #2451 3-F-356-A

DR. BY DLK	DATE 5-37	SHEET NO. 3712	SANITARY AND STORM SEWER SPRINGBROOK AVENUE
TR. BY		SHELF NO.	
CH. BY		6-C-1904	REDWOOD AVE. TO SHARON DR. GEO. H. SANDENBURGH CITY ENGINEER
REVISIONS		SCALE: HORIZONTAL 1" = 40' VERTICAL	
CITY ENGINEER'S OFFICE - ANN ARBOR, MICHIGAN			

PROJECT MANAGEMENT - PUBLIC SERVICES - CITY OF ANN ARBOR
 2014 SEWER LINING PROJECT
 SPRINGBROOK
 SANITARY SEWER

SCALE: NTS
 DRAWING NO. 2013019-9
 SHEET NO. 9 OF 38

CITY OF ANN ARBOR
 PUBLIC SERVICE
 301 EAST HURON STREET
 ANN ARBOR, MI 48106-1410
 WWW.A2GP.ORG

811
 Know what's below.
 Call before you dig.

REV.	DESCRIPTION	DATE	DRAWN BY	CHECKED BY
00	ADD DESCRIPTION AN MAKE LAYER PLOT			

S:\Project Management\Design\2013019 2014 Sewer Lining Project\Plan Production\Primary\2013019S1.dwg Dwg Created: 5-Feb-14 - _g2 standard bw.stb - Plot Date: 28-Feb-14

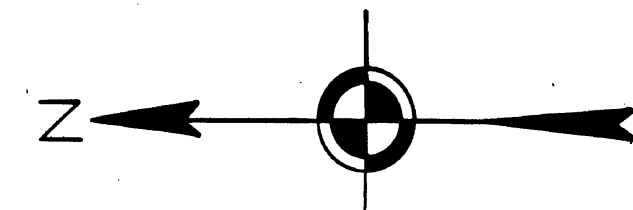

SPRINGWATER SUBDIVISION NO. 2

SPRINGWATER SUBDIVISION NO. 2

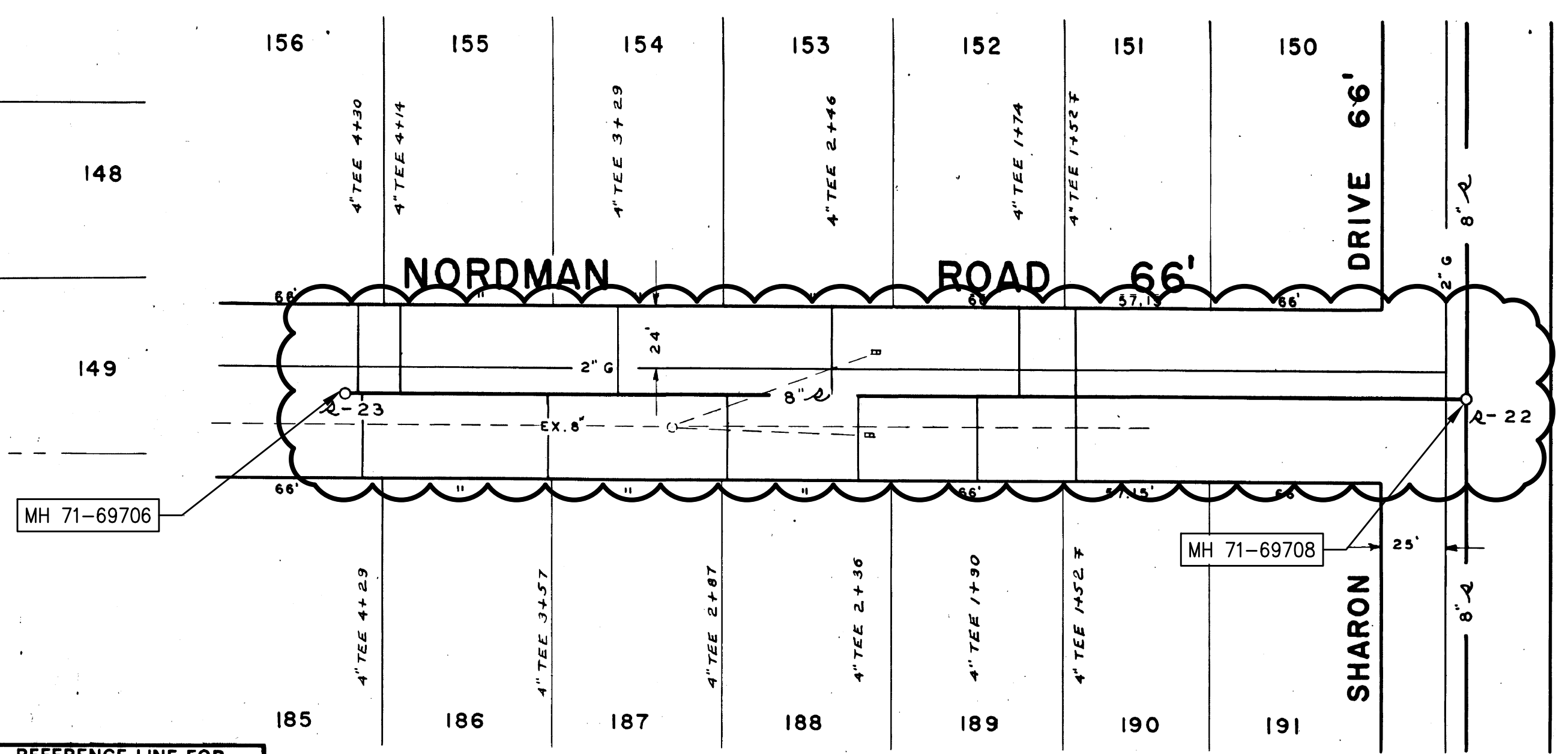
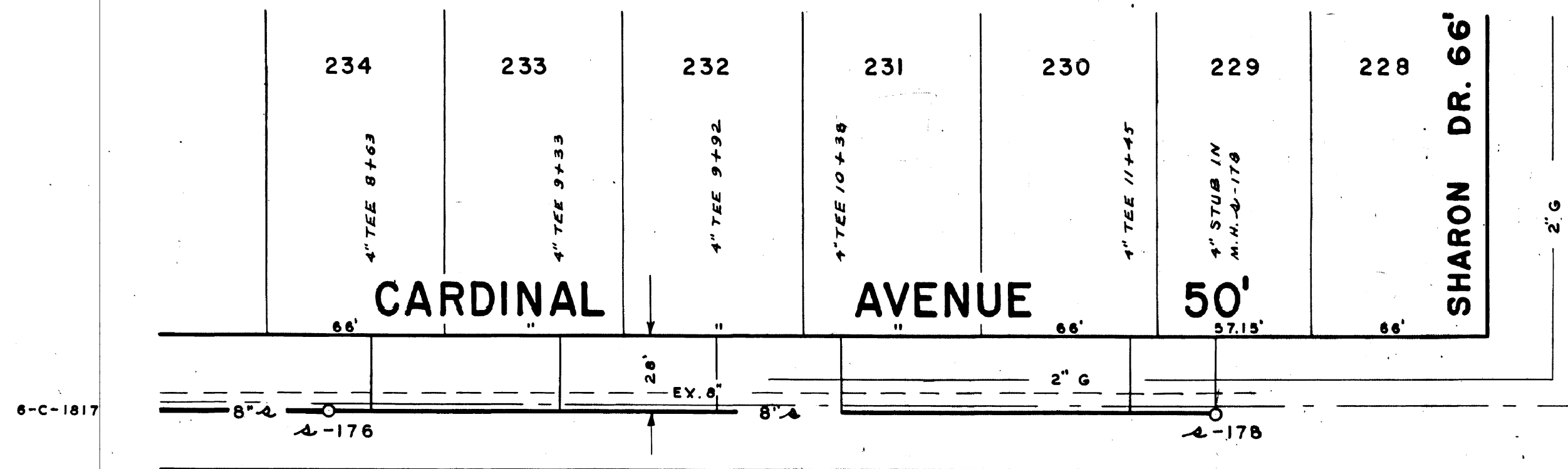

NOT PLATTED

MH 71-69706

MH 71-69708

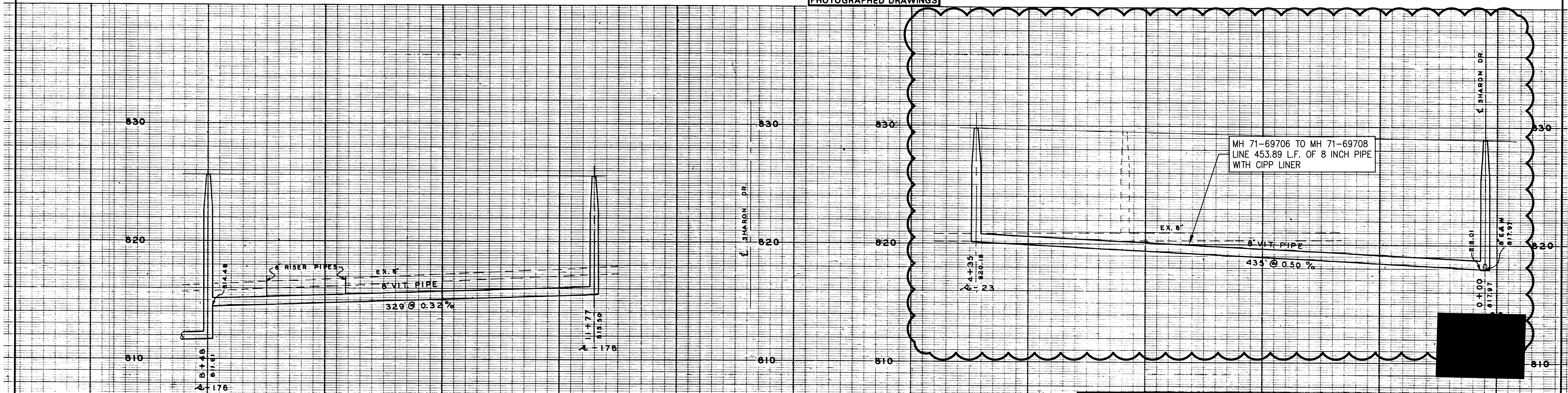
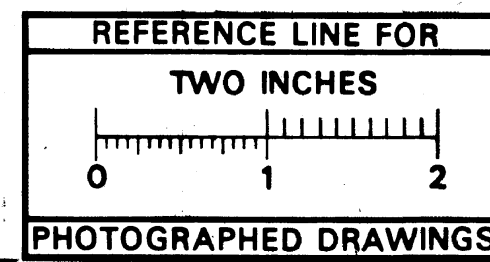

DIGITAL STATUS
 SCANNED ON 5-6-25
 BY DOK
 DESIGNED BY
 CHECKED BY
 DATE

DR. BY L.F.S.	DATE 10/84	SHEET NO. 3607	SANITARY SEWER CARDINAL AVENUE SHARON DR. TO 400' NORTH NORDMAN ROAD SHARON DR. TO 400' NORTH
TR. BY	INDEX NO.	6-C-1818	
CH. BY	SHELF NO.		
REVISIONS	SCALE: HORIZONTAL 1"=40' VERTICAL 1"=4'		FREDRICK A. MAMMEL SUPERINTENDENT OF PUBLIC WORKS

LEGEND:	EXISTING SANITARY PROPOSED SANITARY EXISTING STORM PROPOSED STORM EXISTING GAS EXISTING WATER CENTER LINE LEFT PROPERTY LINE RIGHT PROPERTY LINE	REFERENCES:	BENCH MARK _____	PROFILES BY _____
	UNDERGROUND UTILITIES RISER PIPES		DRAWINGS _____	FIELD BOOK _____

JOB 607-3626	DIST. 55	PREPARED BY MCNAMEE, PORTER & SEELEY APPROVED BY _____
JOB _____	DIST. _____	
JOB _____	DIST. _____	

Know what's below.
Call before you dig.

REV.	DESCRIPTION	DATE	DRAWN BY	CHECKED
00	ADD DESCRIPTION AND MAKE LAYER PLOT			

CITY OF ANN ARBOR
 PUBLIC SERVICE
 301 EAST HURON STREET
 ANN ARBOR, MI 48106-0867
 www.a2gov.org

PROJECT MANAGEMENT - PUBLIC SERVICES - CITY OF ANN ARBOR
 2014 SEWER LINING PROJECT
 NORDMAN
 SANITARY SEWER

DRAWING No. 2013019-10
 SHEET No. 10 OF 38

S:\Project Management\Design\2013019 2014 Sewer Lining Project\Plan Production\Primary\2013019S1.dwg Dwg Created: 5-Feb-14 - _a2 standard bw.stb - Plot Date: 28-Feb-14

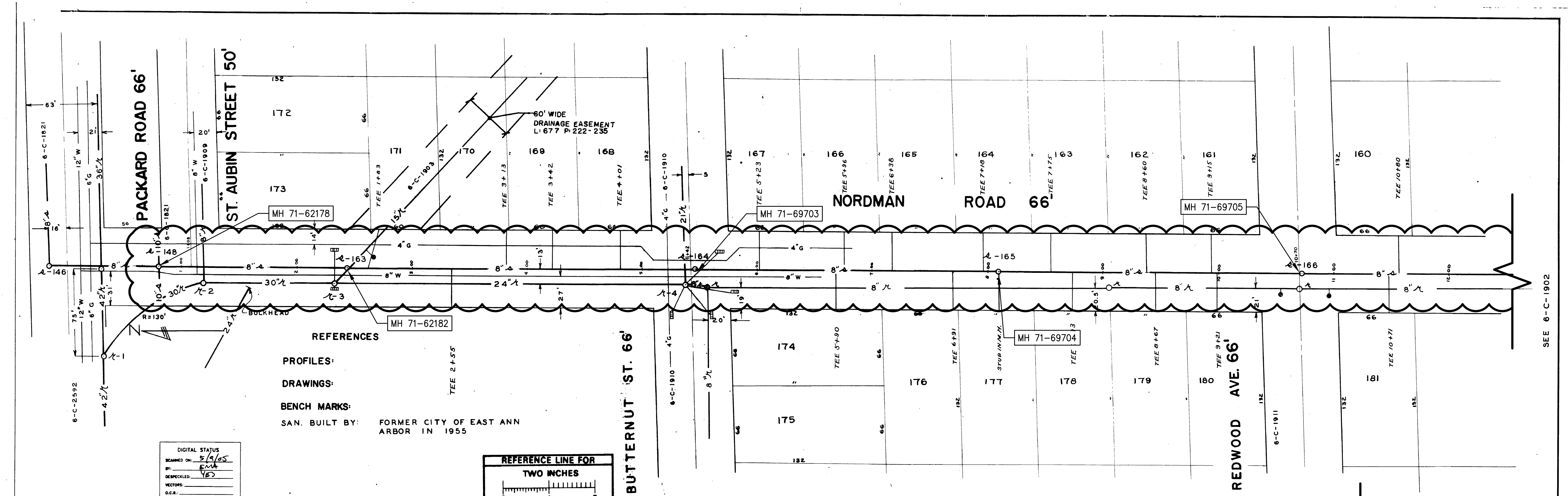

REFERENCES:
 PROFILES:
 DRAWINGS:
 BENCH MARKS:
 SAN. BUILT BY: FORMER CITY OF EAST ANN ARBOR IN 1955

DIGITAL STATUS
 SCANNED ON: 5/16/05
 BY: E.A.A.
 DESPECKLED: 1/6/07
 VECTORS:
 O.C.R.:

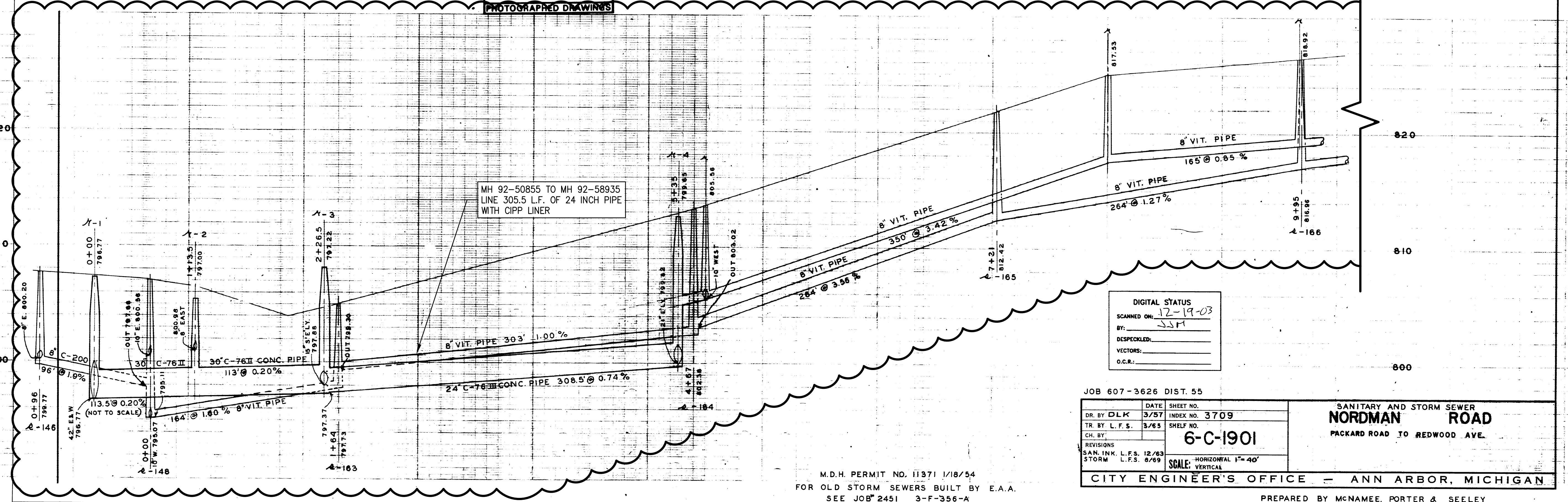
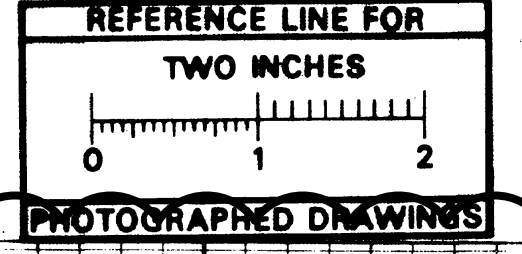

DIGITAL STATUS
 SCANNED ON: 12-19-03
 BY: JSM
 DESPECKLED:
 VECTORS:
 O.C.R.:

JOB 607-3626 DIST. 55		SHEET NO. 3709		SANITARY AND STORM SEWER	
DR. BY DLK	DATE 3/57	INDEX NO. 3709	NORDMAN ROAD		
TR. BY L.F.S.	3/63	SHELF NO.	PACKARD ROAD TO REDWOOD AVE.		
CH. BY:			6-C-1901		
REVISIONS			SCALE: HORIZONTAL 1"=40'		
SAN. INK. L.F.S. 12/63			VERTICAL		
STORM L.F.S. 6/69			CITY ENGINEER'S OFFICE - ANN ARBOR, MICHIGAN		

M.D.H. PERMIT NO. 11371 1/18/54
 FOR OLD STORM SEWERS BUILT BY E.A.A.
 SEE JOB# 2451 3-F-356-A

PREPARED BY MCNAMEE, PORTER & SEELEY



NO.	ADD DESCRIPTION	AN MAKE LAYER PLOT	DATE	DATE	BY	CHECKED
00						

CITY OF ANN ARBOR
 PUBLIC SERVICE
 301 EAST HURON STREET
 ANN ARBOR MI 48106-0647
 WWW.A2GOV.ORG

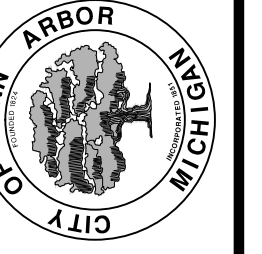

PROJECT MANAGEMENT - PUBLIC SERVICES - CITY OF ANN ARBOR
 2014 SEWER LINING PROJECT
 NORDMAN
 SANITARY SEWER

SCALE: NTS
 DRAWING NO. 2013019-11
 SHEET NO.

S:\Project Management\Design\2013019 2014 Sewer Lining Project\Plan Production\Primary\2013019S1.dwg Dwg Created: 5-Feb-14 - _g2 standard bw.stb - Plot Date: 28-Feb-14

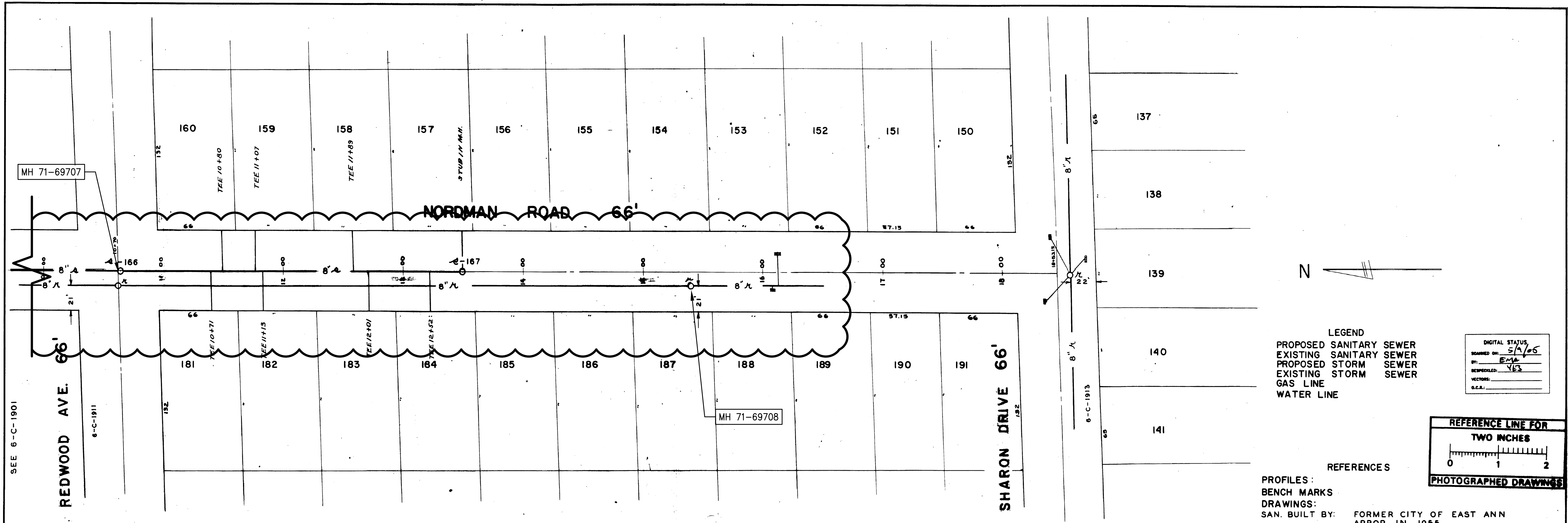

LEGEND
 PROPOSED SANITARY SEWER
 EXISTING SANITARY SEWER
 PROPOSED STORM SEWER
 EXISTING STORM SEWER
 GAS LINE
 WATER LINE

DIGITAL STATUS
 DRAWN ON: 5/1/05
 BY: E.M.
 REPRODUCTION: YES
 VECTORS:
 G.C.B.:

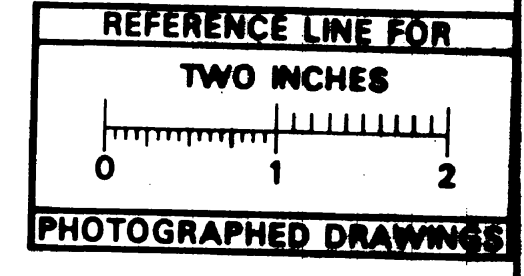

REFERENCES
 PROFILES:
 BENCH MARKS
 DRAWINGS:
 SAN. BUILT BY: FORMER CITY OF EAST ANN ARBOR IN 1955

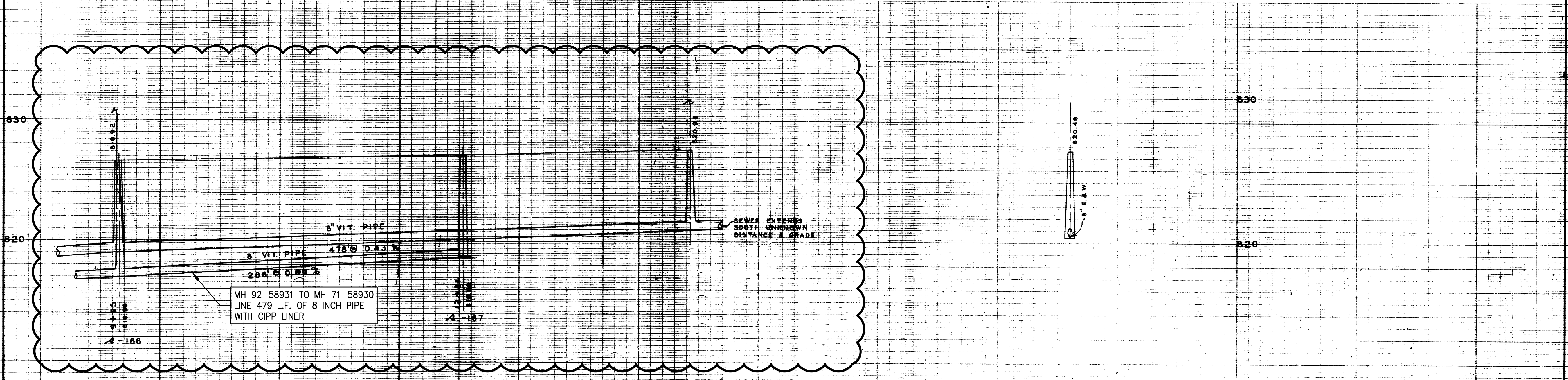

MH 92-58931 TO MH 71-58930
 LINE 479 L.F. OF 8 INCH PIPE
 WITH CIPP LINER

M.D.H. PERMIT NO. 11371 1218/54
 FOR OLD STORM SEWERS BUILT BY E.A.A.
 SEE JOB #2451 3-F-356-A

DATE	SHEET NO.	SANITARY AND STORM SEWER	
DLK	4/97	NORDMAN ROAD	
TR. BY L.F.S.	3/89	REDWOOD AVENUE TO SHARON DRIVE	
CH. BY		6-C-1902	
REVISIONS		SCALE: HORIZONTAL 1"=40'	
SAN. INK. L.F.S. 12/83		VERTICAL	
CITY ENGINEER'S OFFICE - ANN ARBOR, MICHIGAN			
PREPARED BY McNAMEE, PORTER & SEELEY			

811
 Know what's below. Call before you dig.

NO.	ADD. DESCRIPTION	AN MAKE LAYER PLOT	DATE	DATE	BY	CHECKED
00						

CITY OF ANN ARBOR
 PUBLIC SERVICES
 301 EAST HURON STREET
 ANN ARBOR, MI 48106-0867
 WWW.A2GOV.ORG

CITY OF ANN ARBOR

PROJECT MANAGEMENT - PUBLIC SERVICES - CITY OF ANN ARBOR
 2014 SEWER LINING PROJECT
 NORDMAN
 SANITARY SEWER

SCALE: NTS
 DRAWING NO. 2013019-12
 SHEET NO. 12 OF 38

S:\Project Management\Design\201301914 Sewer Lining Project\Plan Production\Primary\201301915.dwg Dwg Created: 5-Feb-14 - _g2 standard bw.stb - Plot Date: 28-Feb-14

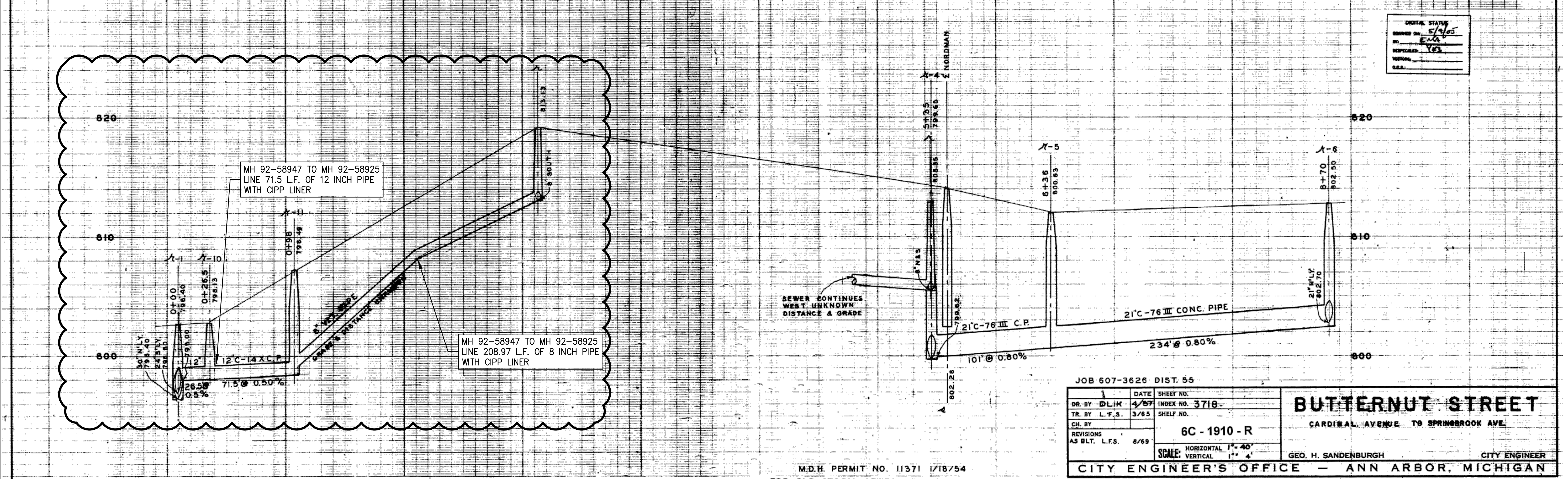
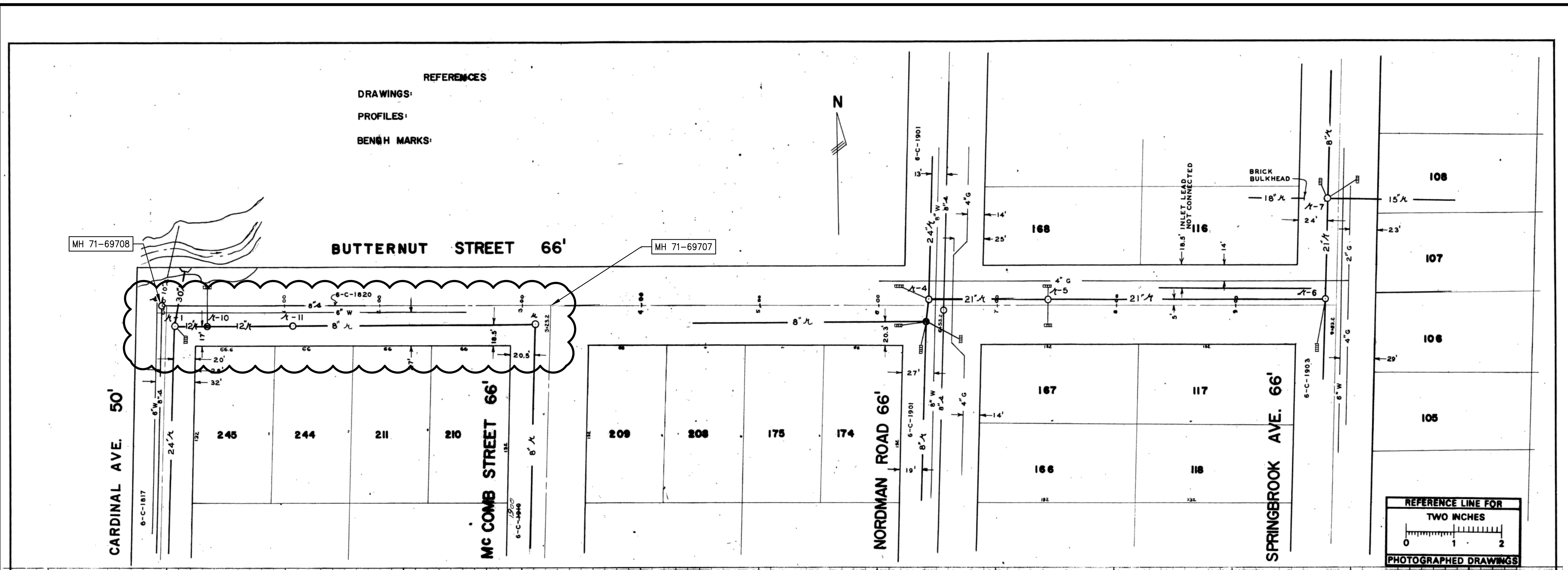

REFERENCES
 DRAWINGS:
 PROFILES:
 BENCH MARKS:

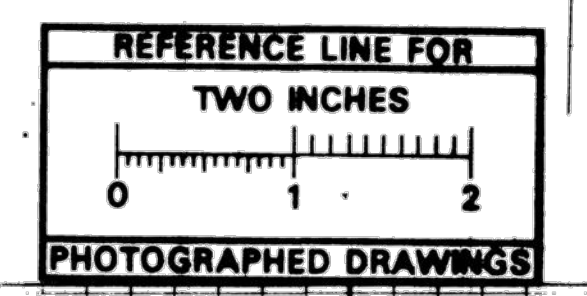

DIGITAL STATUS	5/1/05
DESIGNED BY	E.A.A.
EXERCISED BY	YES
VECTOR	
D.E.S.	

JOB 607-3626 DIST. 55		DATE 4/5/07 SHEET NO. 3718	
DR. BY D.L.H.	INDEX NO. 3718	SHELF NO.	
TR. BY L.F.S.	6C - 1910 - R		
CH. BY	GEO. H. SANDENBURGH CITY ENGINEER		
REVISIONS AS BLT. L.F.S. 8/69	SCALE: HORIZONTAL 1" = 40' VERTICAL 1" = 4'		
CITY ENGINEER'S OFFICE - ANN ARBOR, MICHIGAN		BUTTERNUT STREET CARDINAL AVENUE TO SPRINGBROOK AVE.	

M.D.H. PERMIT NO. 11371 1/18/54
 FOR OLD STORM SEWERS BUILT BY E.A.A.
 SEE JOB #2451 3-F-356-A

811 Know what's below. Call before you dig.

NO.	ADD DESCRIPTION AN MAKE LAYER PLOT	DATE	DATE	BY	CHECKED
00	REV.				

CITY OF ANN ARBOR
 PUBLIC SERVICES
 301 EAST HURON STREET
 ANN ARBOR, MI 48106-0667
 www.aagov.org

CITY OF ANN ARBOR
 PUBLIC SERVICES
 301 EAST HURON STREET
 ANN ARBOR, MI 48106-0667
 www.aagov.org

PROJECT MANAGEMENT - PUBLIC SERVICES - CITY OF ANN ARBOR
 2014 SEWER LINING PROJECT
 NORMAND
 SANITARY SEWER

SCALE: NTS
 DRAWING NO. 2013019-13
 SHEET NO. 13 OF 38

STRUCTURE SCHEDULE

STRUCTURE	TYPE	CASTING	CASTING ELEVATION	INVERT	DEPTH
A-30	EXISTING		913.44 ±	905.85	7.59
S-1	4.0' DIA.	SEE SPECS PAGE 50-1	909.70 ±	904.74	4.96
S-2	"	"	915.10 ±	905.75	9.35
S-3	"	"	915.10 ±	905.99	9.11
S-4	"	"	915.50 ±	907.55	7.95
S-5	"	"	919.70 ±	908.53	11.17
S-6	"	"	919.90 ±	908.53	11.37
S-7	"	"	922.10 ±	909.49	12.61

CONSTRUCTION NOTES

- WHERE REMOVAL OF EXISTING CURB AND GUTTER, SIDEWALK OR PAVEMENT IS REQUIRED, THE CONTRACTOR SHALL SAWCUT OR REMOVE TO THE NEAREST JOINT. CURB AND GUTTER SHOWN AS EXISTING AND NOT TO BE REMOVED UNDER THIS CONTRACT, WHICH IS DAMAGED OR DISPLACED BY THE CONTRACTOR, SHALL BE REMOVED AND REPLACED BY THE CONTRACTOR AT HIS EXPENSE.
- CONTRACTOR SHALL ADJUST TO GRADE ALL VALVE BOXES AND MANHOLES ENCOUNTERED WITHIN THE EXISTING ROADWAY.
- TREE REMOVAL IS INCLUDED IN GENERAL CONDITIONS.
- TWO (2) WORKING DAYS PRIOR TO ANY EXCAVATION, CONTRACTOR MUST CONTACT MISS DIG FOR LOCATION OF EXISTING UTILITIES.

CASTING ELEVATIONS ARE APPROXIMATE. SET TO 0.5' ABOVE EXISTING GROUND ELEVATION. SLOPE SURROUNDING FILL SO WATER RUNS AWAY FROM COVER

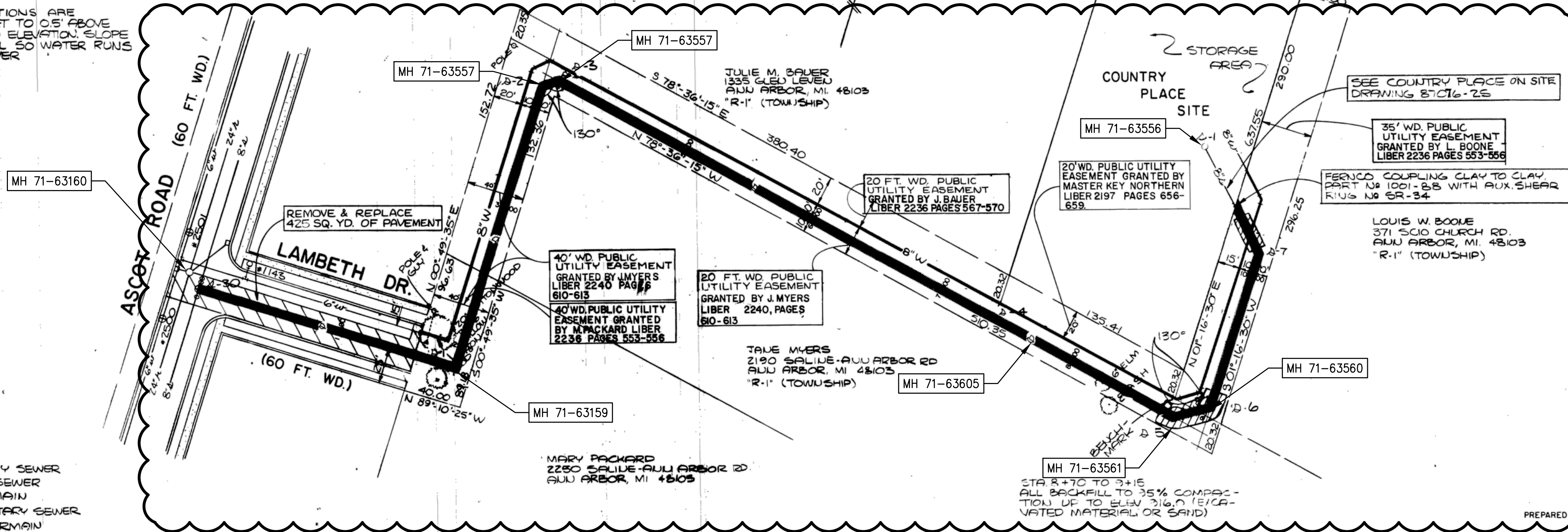

LEGEND

- EXISTING SANITARY SEWER
- EXISTING STORM SEWER
- EXISTING WATERMAIN
- PROPOSED SANITARY SEWER
- PROPOSED WATERMAIN

AS-BUILT SEWER DRAWING
 CORRECTED 4-4-89
 MICH. DEPT. OF NAT. RESOURCES No. 877050
 CONSTRUCTION COMPLETED 8-22-88
 PRESSURE TEST COMPLETED 8-30-88
 TV. TEST COMPLETED 7-7-88

PREPARED BY
 W. F. LEWIS PE, MICH. No. 14336

BENCHMARK TOP OF IRON PIPE AT SOUTHEAST CORNER OF COUNTRY PLACE PROPERTY, USGS ELEV. = 919.70

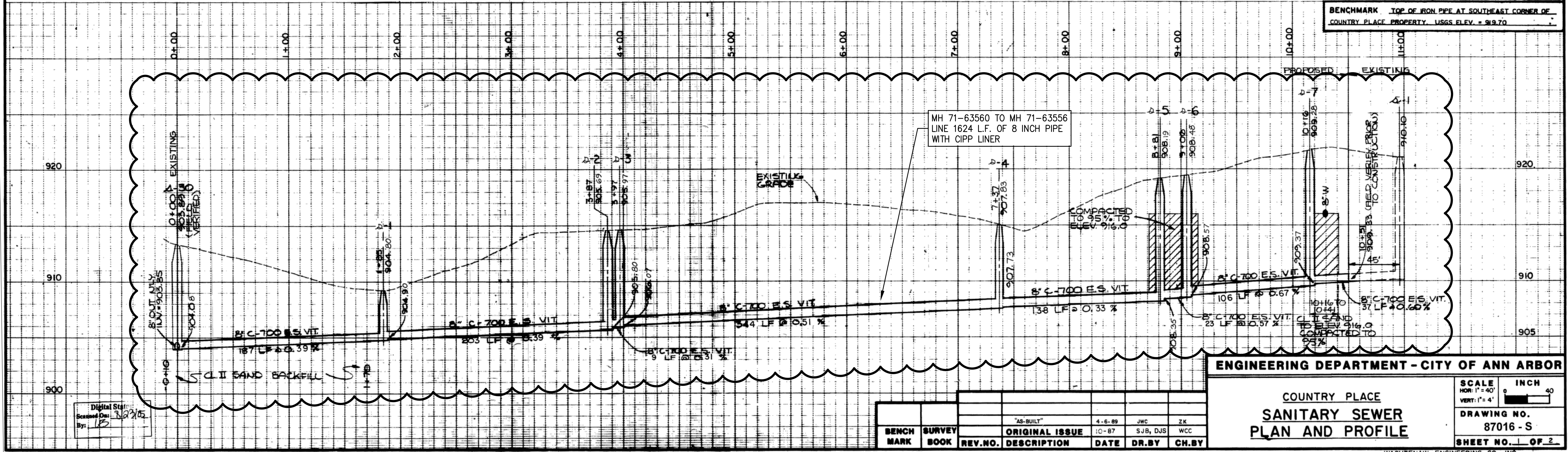

ENGINEERING DEPARTMENT - CITY OF ANN ARBOR

COUNTRY PLACE SANITARY SEWER PLAN AND PROFILE

SCALE: HOR: 1" = 40' VERT: 1" = 4'

DRAWING NO. 87016-S
 SHEET NO. 1 OF 2

WASHTENAW ENGINEERING CO., INC.

S:\Project Management\Design\2013019-14 Sewer Lining Project\Plan Production\Primary\2013019S1.dwg Dwg Created: 5-Feb-14 - _g2 standard bw.stb - Plot Date: 28-Feb-14

811 Know what's below. Call before you dig.

CITY OF ANN ARBOR PUBLIC SERVICES - CITY OF ANN ARBOR
 301 EAST HURON STREET
 ANN ARBOR, MI 48103
 WWW.A2gov.org

2014 SEWER LINING PROJECT
 AUDOBON
 SANITARY SEWER

PROJECT MANAGEMENT - PUBLIC SERVICES - CITY OF ANN ARBOR

SCALE: NTS
 DRAWING NO. 2013019-14
 SHEET NO. 1 OF 2

14 OF 38

S:\Project Management\Design\201301915_2014 Sewer Lining Project\Plan Production\Primary\201301915.dwg Dwg Created: 5-Feb-14 10:02 standard bw.stb - Plot Date: 28-Feb-14

SCIO CHURCH ROAD (66 FT. WD.)

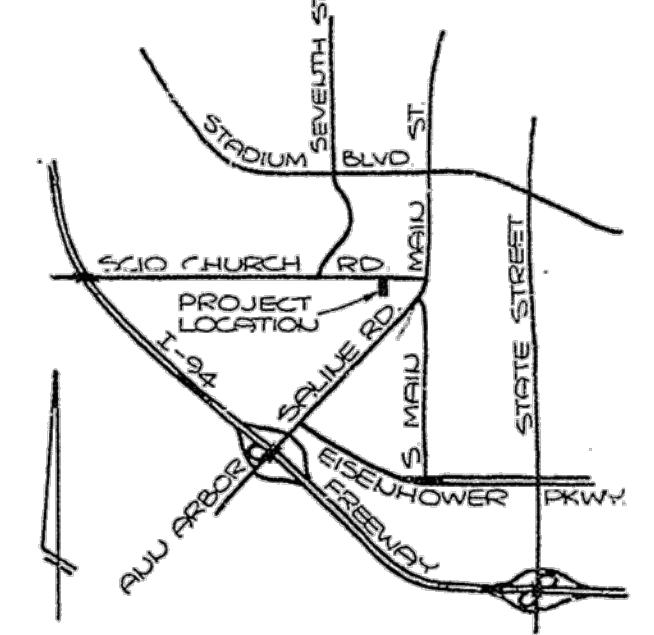
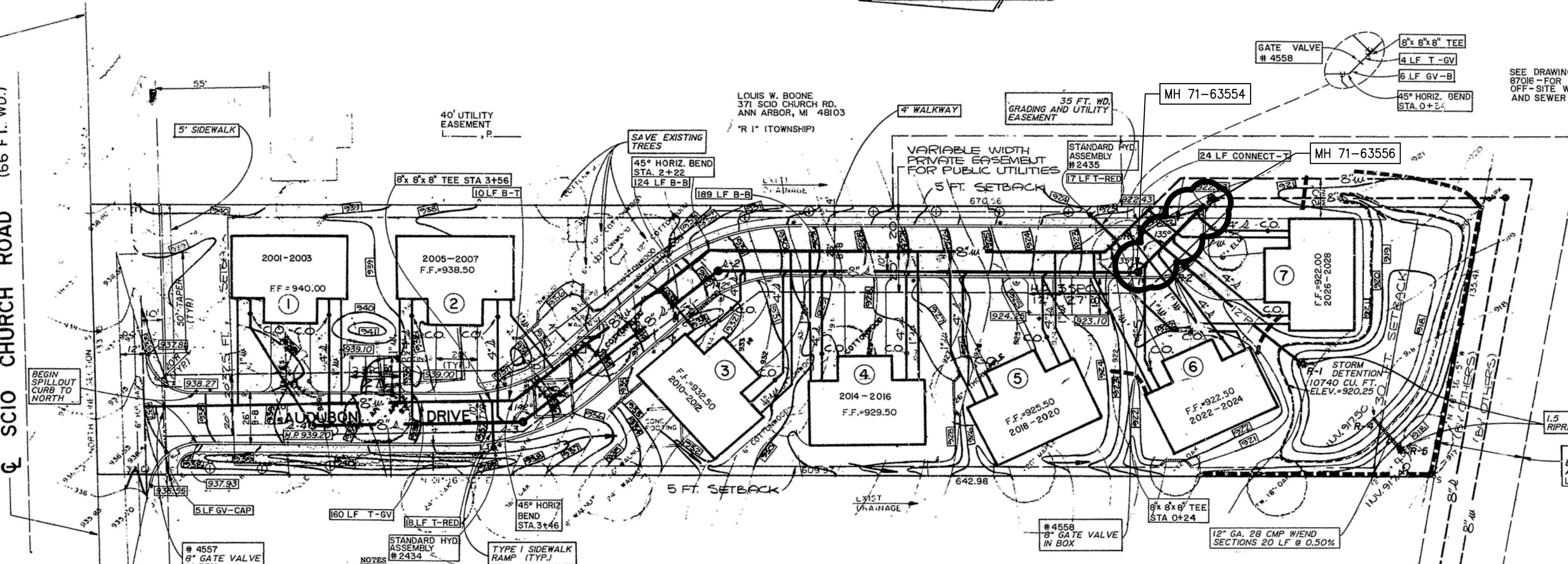

- LEGEND**
- (PROPOSED FEATURES)
 - NO PARKING SIGN
 - SUGAR MAPLE MIN. 2 1/2" CALIPER
 - CONCRETE WALKWAY
 - RAMP
 - LANDSCAPE SCREEN 3 1/2" HIGH YEW (TAXUS MEDIA) 3' O.C.
 - DRAINAGE FLOW
 - STRAW BALES
 - EXISTING STORM
 - PROPOSED STORM
 - EXISTING SANITARY
 - PROPOSED SANITARY
 - EXISTING WATER
 - PROPOSED WATER

AS-BUILT WATER DRAWING
 CORRECTED 5-15-89
 MICH. DEPT. OF HEALTH PERMIT No. W870808
 CONSTRUCTION COMPLETED 9-12-88
 BACTERIOLOGICAL TEST 9-10-88
 PRESSURE TEST 9-8-88

AS-BUILT SEWER DRAWING
 CORRECTED 5-15-89
 MICH. DEPT. OF NAT. RESOURCES No. 877040
 CONSTRUCTION COMPLETED 10-14-87
 PRESSURE TEST COMPLETED 7-27-87
 TV TEST COMPLETED 10-14-87

- NOTES**
- ALL CONSTRUCTION SHALL BE IN ACCORDANCE WITH THE CITY OF ANN ARBOR STANDARDS AND SPECIFICATIONS.
 - CONTRACTOR SHALL FIELD VERIFY ALL EXISTING UTILITY LOCATIONS AND ELEVATIONS PRIOR TO PROPOSED UTILITY CONSTRUCTION.
 - UTILITY EASEMENTS SHALL BE PROVIDED PER CITY OF ANN ARBOR REQUIREMENTS.
 - ALL TREES TO BE SAVED SHALL BE SURROUNDED WITH SNOW FENCING TO A MINIMUM 10 FOOT RADIUS FROM THE BASE OF THE TREE. NO GRADE DISTURBANCES OR STORAGE OF MATERIALS SHALL BE ALLOWED WITHIN THE 10 FOOT RADIUS OF SNOW FENCING.
 - LIGHTING OF AUDUBON DRIVE SHALL BE PROVIDED IN ACCORDANCE TO THE CITY OF ANN ARBOR REQUIREMENTS.

PLAN VIEW
 SCALE: 1"=30'

DESCRIPTION
 Commencing at the North 1/4 corner of Section 5, T3S, R6E, Pittsfield Township, Washtenaw County, Michigan; thence S89°39'00"W 1224.10 feet along the North line of said Section and the centerline of Scio Church Road to the POINT OF BEGINNING; thence S01°16'30"W 670.56 feet; thence N78°36'15"W 135.41 feet; thence N01°16'30"W 642.98 feet; thence N89°39'00"W 133.35 feet along the North line of said Section and the centerline of Scio Church Road to the Point of Beginning. Being a part of the Northwest 1/4 of Section 5, T3S, R6E, Pittsfield Township, Washtenaw County, Michigan and containing 2.01 acres of land more or less. Being subject to the rights of the public over the Southernly 33 feet of Scio Church Road. Also being subject to easements and restrictions of record, if any.

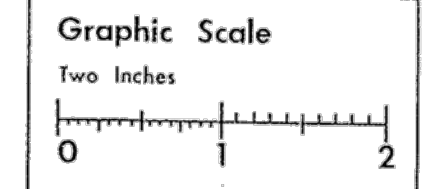

OWNER / DEVELOPER
 JOSEPH B. GRAMMATICO
 2275 CHAUCER COURT
 ANN ARBOR, MI 48103
 PHONE: 769-1414

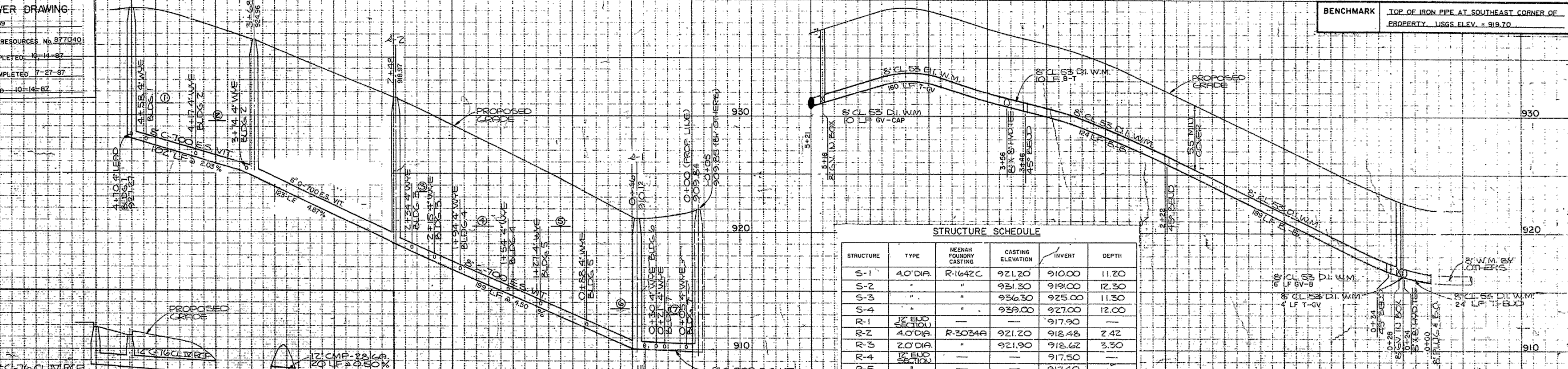

STRUCTURE SCHEDULE

STRUCTURE	TYPE	NEENAH FOUNDRY CASTING	CASTING ELEVATION	INVERT	DEPTH
S-1	4.0'DIA	R-1642C	921.20	910.00	11.20
S-2	"	"	921.30	919.00	12.30
S-3	"	"	926.30	925.00	11.30
S-4	"	"	939.00	927.00	12.00
R-1	12' END SECTION	"	"	917.90	"
R-2	4.0'DIA	R-2039A	921.20	918.48	2.42
R-3	2.0'DIA	"	921.90	918.62	3.30
R-4	12' END SECTION	"	"	917.50	"
R-5	"	"	"	917.40	"

ENGINEERING DEPARTMENT - CITY OF ANN ARBOR

COUNTRY PLACE
 AS-BUILT

SCALE
 HOR 1"=40'
 VERT 1"=4'
 DRAWING NO.
 87076 - R, S, W
 SHEET NO. OF

BENCH MARK	SURVEY BOOK	REV. NO.	DESCRIPTION	DATE	DR. BY	CH. BY
			AS-BUILT	5-16-89	CP	
			PER CITY OF ANN ARBOR	5-19-87	SJB	WCC
			ORIGINAL ISSUE	4-87	SJB	RJW



811 Know what's below. Call before you dig.

CITY OF ANN ARBOR PUBLIC SERVICES
 301 EAST HURON STREET
 ANN ARBOR, MI 48106-0867
 www.aagov.org

PROJECT MANAGEMENT - PUBLIC SERVICES - CITY OF ANN ARBOR
 2014 SEWER LINING PROJECT
 AUDUBON
 SANITARY SEWER

DATE: _____
 DRAWN BY: _____
 CHECKED: _____

ADD DESCRIPTION AND MAKE LAYER PLOT: _____
 REV: _____

SHEET NO. 15 OF 38

S:\Project Management\Design\2013019\2014 Sewer Lining Project\Plan Production\Primary\2013019S1.dwg Dwg Created: 5-Feb-14 - _a2 standard bw.stb - Plot Date: 28-Feb-14

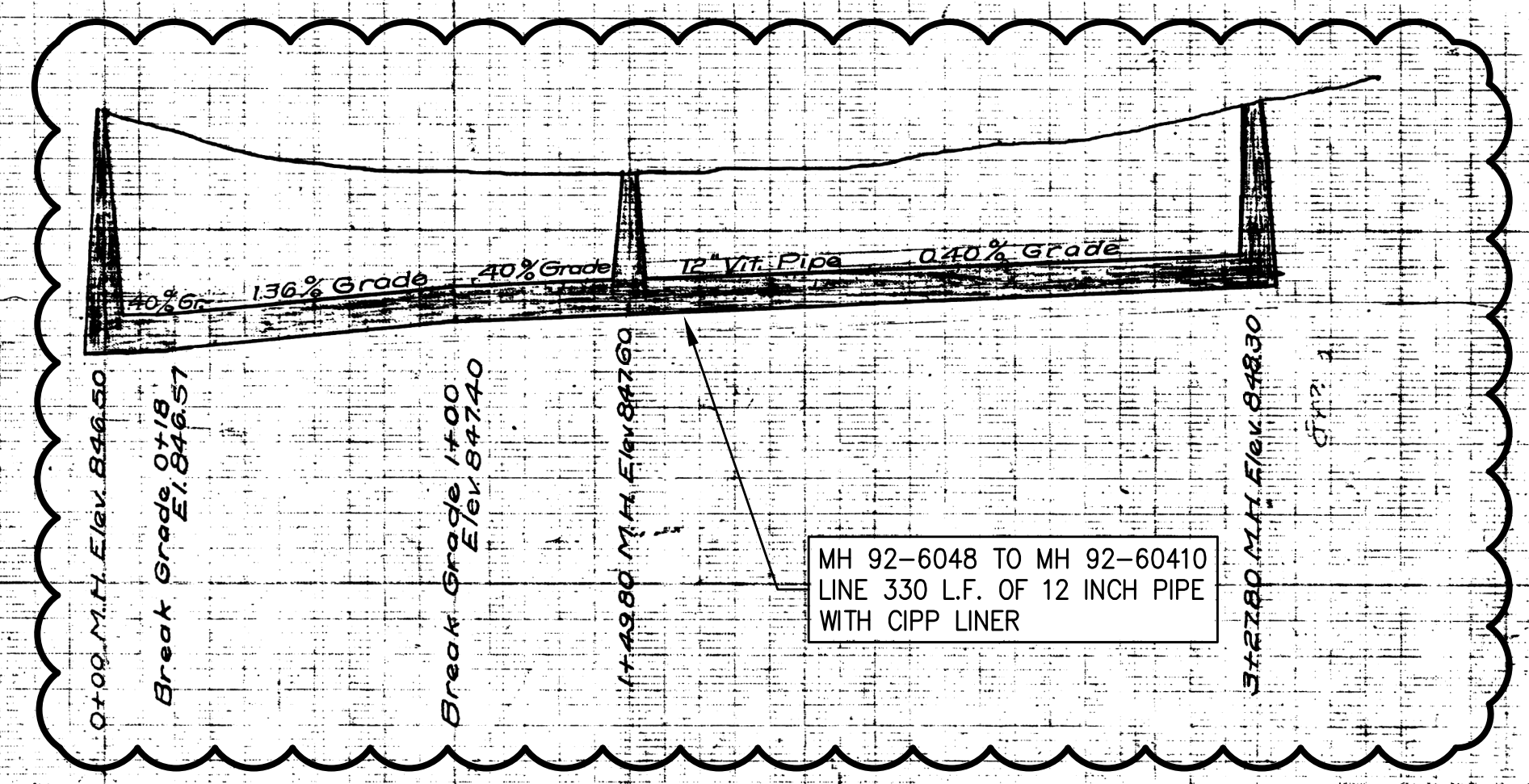
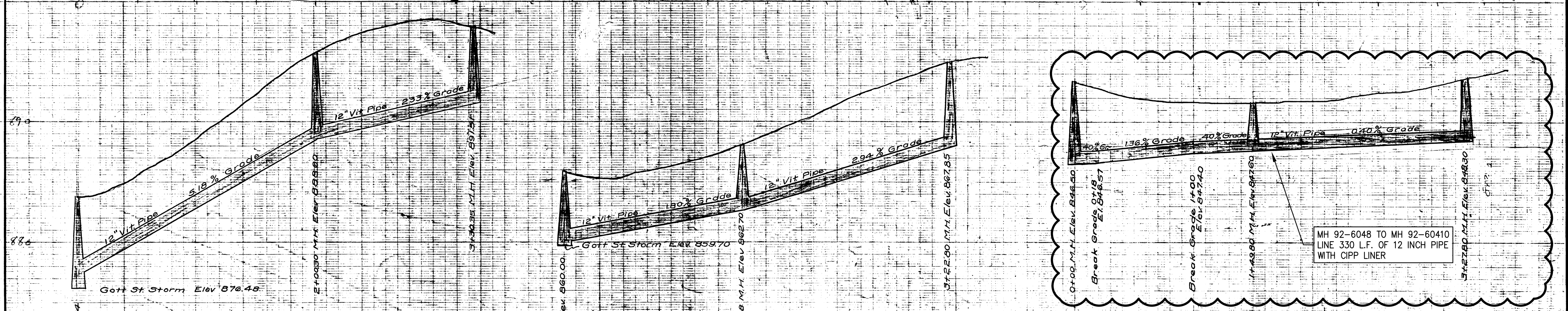
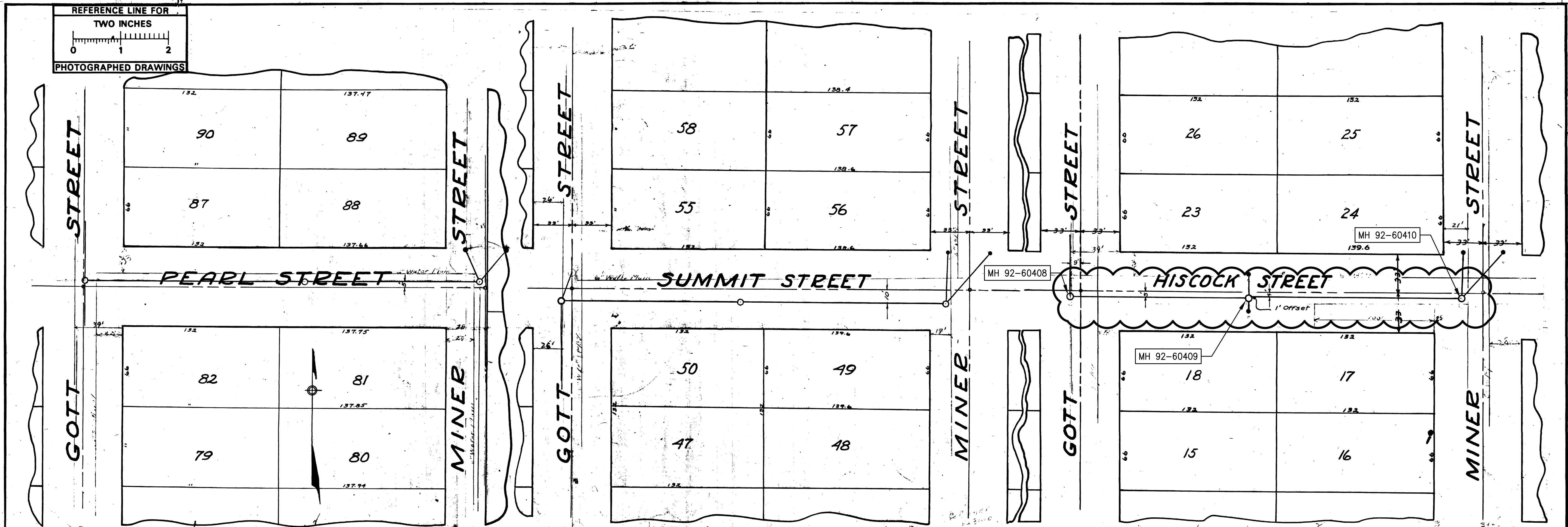
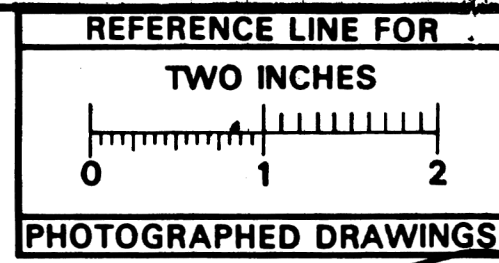

Digital Status
Scanned On: 2-23-05
By: DGA
Despeckled: Yes
Vector: Yes
O.C.R.

SHEET No. 6
INDEX No. 1590
SHELF No. 6
SIZE C
SUB. No. 637
Drawn By: Geo. H. Sandenburgh, City Engineer
Traced By: 1926-3-18.
Checked By: Scales Plan 1"=40' Prof. Vert. 1"=40'

CITY ENGINEER'S OFFICE
ANN ARBOUR-MICH.
PLAN AND PROFILE
STORM SEWER
**PEARL - SUMMIT
AND HISCOCK ST.**
GOTT To MINER

PROJECT MANAGEMENT - PUBLIC SERVICES - CITY OF ANN ARBOR
2014 SEWER LINING PROJECT
HISCOCK
STORM SEWER

CITY OF ANN ARBOR
PUBLIC SERVICE
301 EAST HURON STREET
ANN ARBOR MI 48106-1667
www.a2gov.org

REV.	DESCRIPTION	DATE	DRAWN BY	CHECKED
00	ADD DESCRIPTION AN MAKE LAYER PLOT			

SCALE: NTS
DRAWING No. 2013019-16
SHEET No. 16 OF 38

S:\Project Management\Design\2013019 2014 Sewer Lining Project\Plan Production\Primary\2013019S2.dwg Dwg Created: 5-Feb-14 - _02 standard bw.stb - Plot Date: 28-Feb-14

Digital Status
Scanned On: 10/14/15
By: LJS

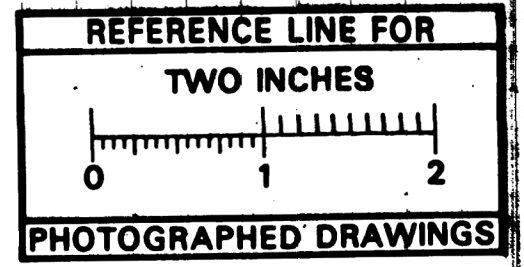
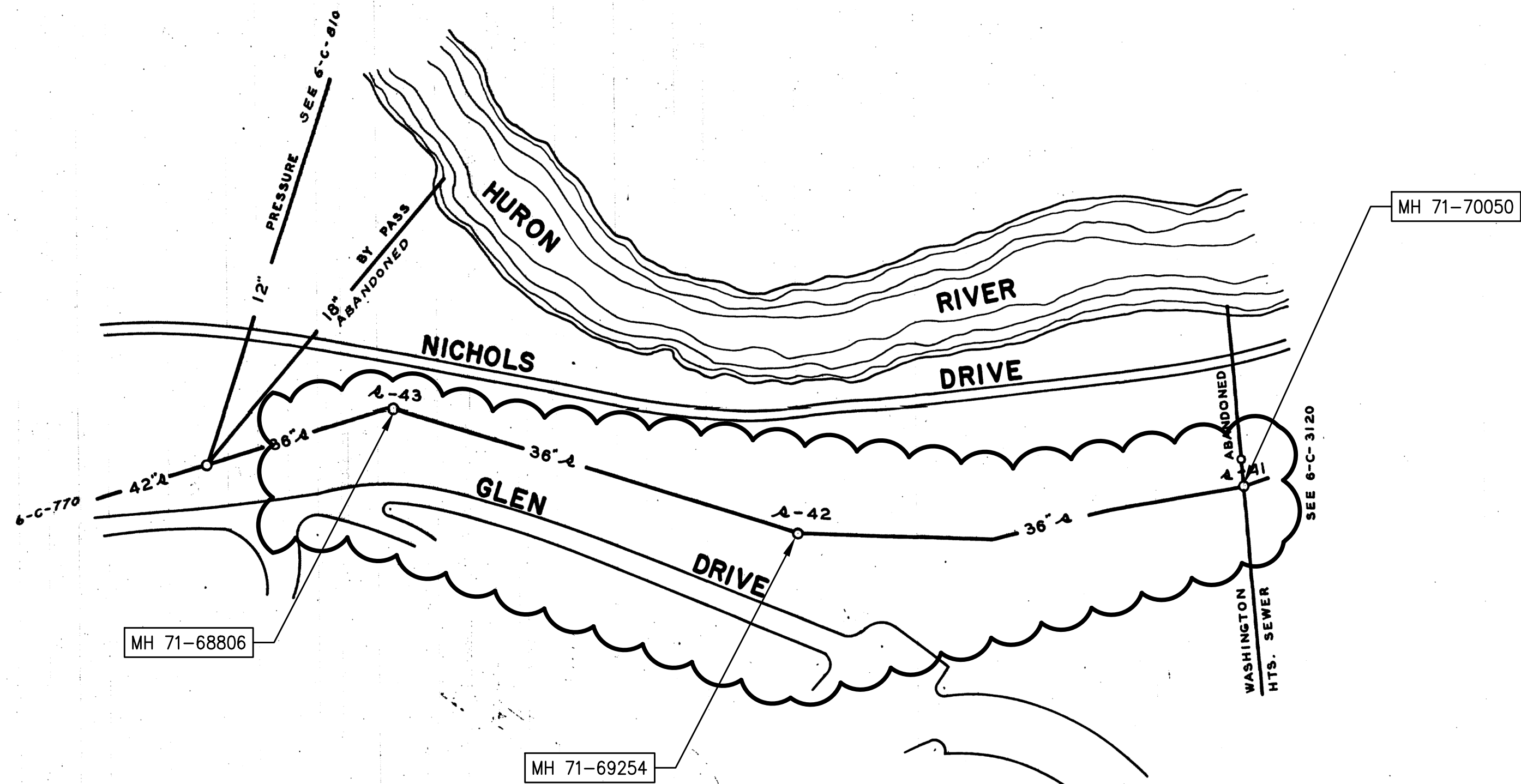
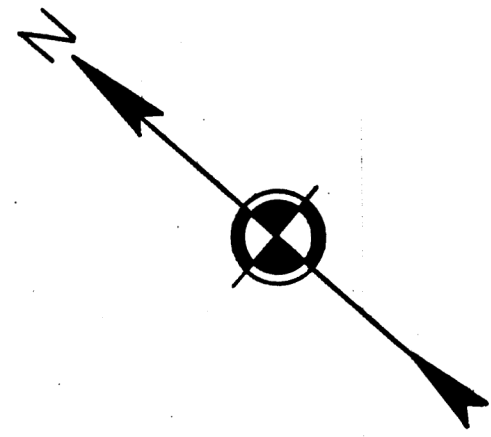

LEGEND

	EXISTING SANITARY SEWER
	PROPOSED " "
	EXISTING STORM SEWER
	PROPOSED " "
	WATER
	GAS

REFERENCES

BENCH MARK:
DRAWINGS:
PROFILES:
FIELD BOOK:

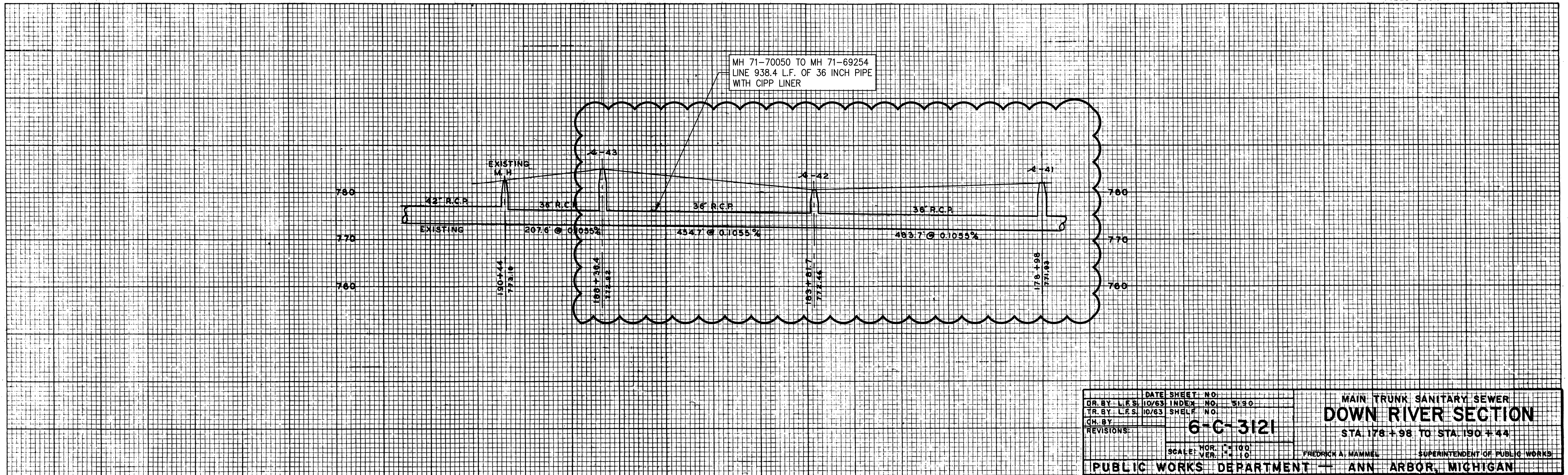

DATE SHEET NO.	INDEX NO. 3190	6-C-3121	MAIN TRUNK SANITARY SEWER DOWN RIVER SECTION
DR. BY L.F.S. 10/63	TR. BY L.F.S. 10/63		
CH. BY	REVISIONS:	SCALE: HOR. 1"=100' VER. 1"=10'	FREDRICK A. MAMMEL SUPERINTENDENT OF PUBLIC WORKS
PUBLIC WORKS DEPARTMENT			ANN ARBOR, MICHIGAN

811 Know what's below. Call Before you dig.

REV.	DESCRIPTION	DATE	DATE	BY	CHECKED
00	ADD DESCRIPTION AN MAKE LAYER PLOT				

CITY OF ANN ARBOR
PUBLIC SERVICE
301 EAST HURON STREET
ANN ARBOR MI 48106-1667
www.a2gov.org

ANN ARBOR MICHIGAN

PROJECT MANAGEMENT - PUBLIC SERVICES - CITY OF ANN ARBOR
ARB
2014 SEWER LINING PROJECT
SANITARY SEWER

DRAWING No. 2013019-17
SHEET No. 17 OF 38

S:\Project Management\Design\2013019 2014 Sewer Lining Project\Plan Production\Primary\2013019S2.dwg Dwg Created: 5-Feb-14 - 02 standard bw.stb - Plot Date: 28-Feb-14



REV.	DATE	DESCRIPTION	BY	CHECKED
00		ADD DESCRIPTION AN MAKE LAYER PLOT		

CITY OF ANN ARBOR
PUBLIC SERVICES
301 EAST HURON STREET
ANN ARBOR MI 48106-0667
www.a2gov.org

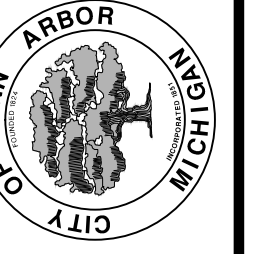

PROJECT MANAGEMENT - PUBLIC SERVICES - CITY OF ANN ARBOR
ARB
2014 SEWER LINING PROJECT
SANITARY SEWER

DATE: 10/63 SHEET No. 5189
DR. BY: L.E.S. INDEX No. 5189
TR. BY: L.E.S. SHELF No.
CHK. BY:
REVISIONS:
SCALE: HORIZ. 1"=100'
VERTICAL 1"=10'
FREDRICK A. MAMMEL SUPERINTENDENT OF PUBLIC WORKS
PUBLIC WORKS DEPARTMENT - ANN ARBOR, MICHIGAN

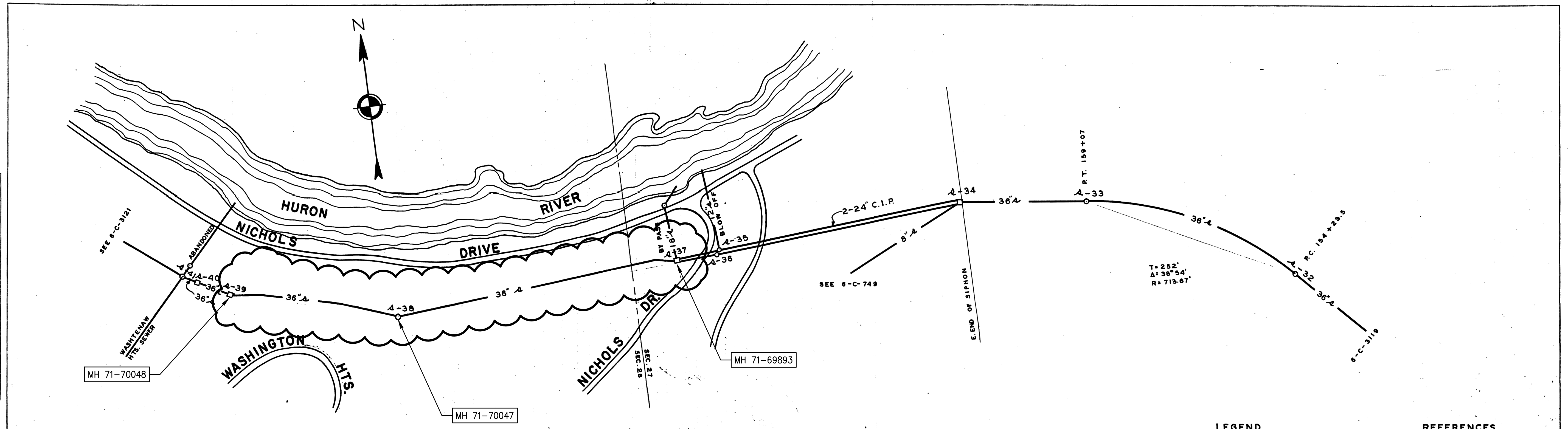

Digital Status
Scanned On: 10/14/15
By: LBS

LEGEND

	EXISTING SANITARY SEWER
	PROPOSED " "
	EXISTING STORM SEWER
	PROPOSED " "
	WATER
	GAS

REFERENCES

BENCH MARK: PHOTOGRAPHED DRAWINGS

DRAWINGS: TWO INCHES

PROFILES: PHOTOGRAPHED DRAWINGS

FIELD BOOK:

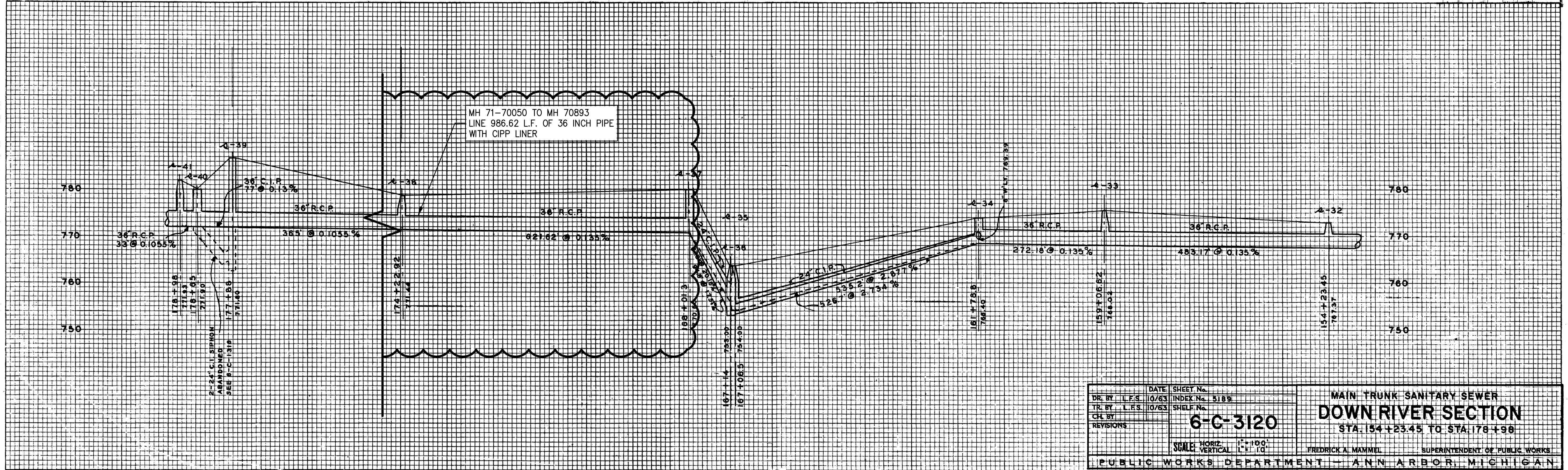

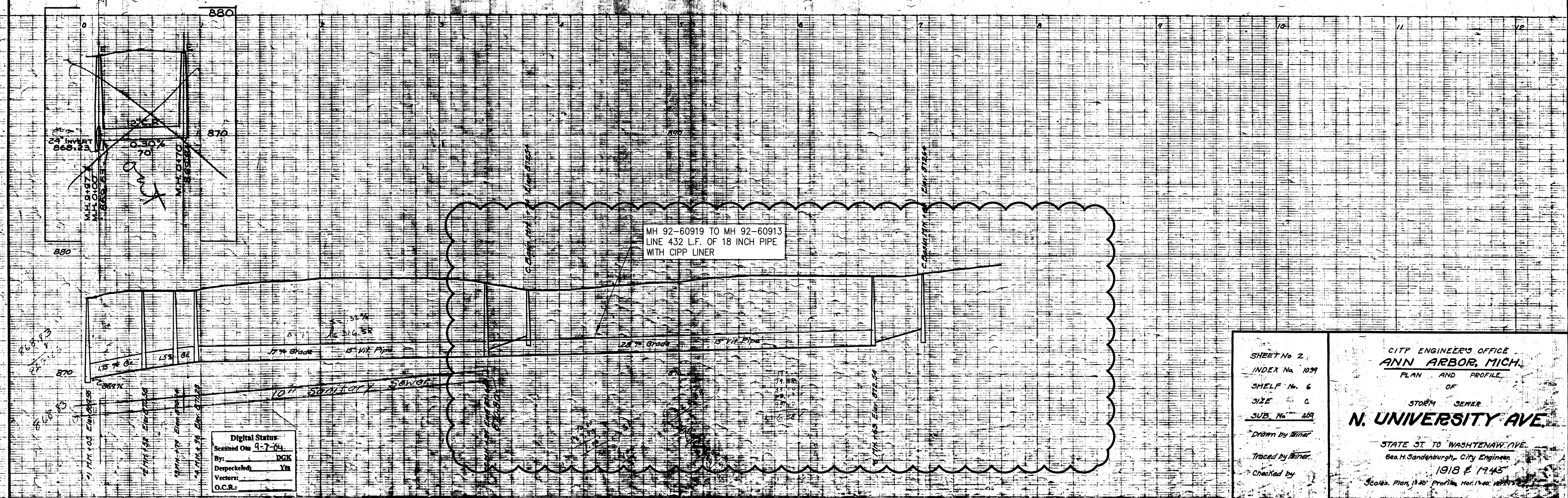
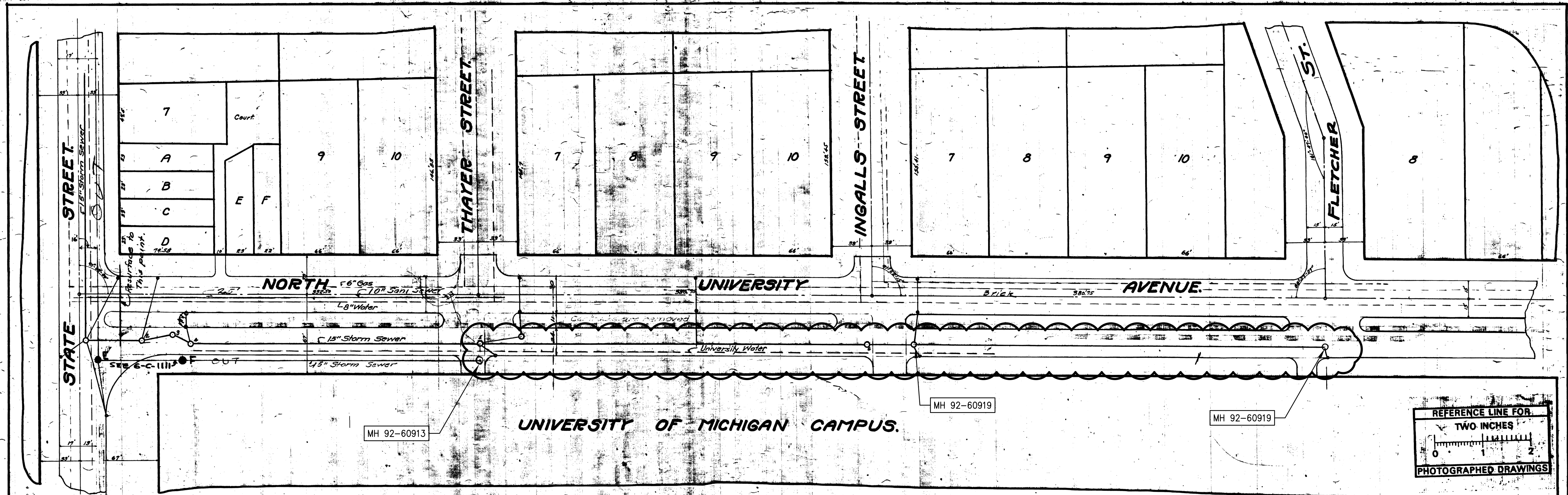

Digital Status
Scanned On 4-7-04
By: DGK
Despetches: Yes
Vectors: Yes
O.C.R.: Yes

SHEET No. 2
INDEX No. 1099
SHELF No. 6
SIZE C
SUB. No. ADP
Drawn by: [Signature]
Traced by: [Signature]
Checked by: [Signature]

CITY ENGINEER'S OFFICE
ANN ARBOR, MICH.
PLAN AND PROFILE
OF
STORM SEWER
N. UNIVERSITY AVE.
STATE ST TO WASHTEENAW AVE.
Geo. H. Sandenburgh, City Engineer
1918 & 1943
Scale: Plan 1"=40' Profile Horizontal 1"=40'

811
Know what's below. Call before you dig.

NO.	ADD. DESCRIPTION	AN MAKE LAYER PLOT	DATE	DATE	BY	CHECKED
00						

CITY OF ANN ARBOR
PUBLIC SERVICE
301 EAST HURON STREET
ANN ARBOR, MI 48106-0867
www.aagov.org

CITY OF ANN ARBOR MICHIGAN

PROJECT MANAGEMENT - PUBLIC SERVICES - CITY OF ANN ARBOR
2014 SEWER LINING PROJECT
N. UNIVERSITY
STORM SEWER

SCALE: NTS
DRAWING No. 2013019-19
SHEET No. 19 OF 38