

ADDENDUM No. 1

ITB No. 4438

SOUTHSIDE INTERCEPTOR SEWER LINING PROJECT – Phase III

Due: Tuesday, May 17, 2016, On/Before 10:00 A.M.

The following changes, additions, and/or deletions shall be made to the Invitation to Bid for ITB No. 4438 - Southside Interceptor Sewer Lining Project – Phase III, on which proposals will be received on/or before Tuesday, May 17, 2016, by 10:00 A.M.

The information contained herein shall take precedence over the original documents and all previous addenda (if any), and is appended thereto. **This Addendum includes 16 pages.**

Bidder is to acknowledge receipt of this Addendum No. 1, including all attachments (if any) in its Bid by so indicating on page ITB-1 of the Invitation to Bid Form. Bids submitted without acknowledgement of receipt of this addendum will be considered nonconforming.

The following forms provided within this ITB Document must be included in submitted bids.

- City of Ann Arbor Prevailing Wage Declaration of Compliance
- City of Ann Arbor Living Wage Ordinance Declaration of Compliance
- Vendor Conflict of Interest Disclosure Form
- City of Ann Arbor Non-Discrimination Ordinance Declaration of Compliance

Bids that fail to provide these completed forms listed above upon bid opening will be rejected as non-responsive and will not be considered for award.

I. CORRECTIONS/ADDITIONS/DELETIONS

Changes to the Bid documents which are outlined below are referenced to a page or Section in which they appear conspicuously. The Bidder is to take note in its review of the documents and include these changes as they may affect work or details in other areas not specifically referenced here.

<u>Section/Page(s)</u>	<u>Change</u>
BF- 1 & BF - 2	These pages were inadvertently omitted from the bid document.
Appendix A	The MDOT Individual Construction Permit was inadvertently omitted from the bid document.

Respondents are directed to take note in its review of the documents of the following questions and City responses as they affect work or details in other areas not specifically referenced here.

Bidders are responsible for any conclusions that they may draw from the information contained in the Addendum.

BID FORM

Section 1—Schedule of Prices

Project: Southside Interceptor Sewer Lining Project - Phase III
File #: 2015-031 Bid #: 4438

<u>Item</u>	<u>Description</u>	<u>Unit</u>	<u>Estimated Quantity</u>	<u>Unit Price</u>	<u>Total Price</u>
130	Protective Fencing	LF	800	\$ _____	\$ _____
140	Exploratory Excavation (0-10' deep), Trench Detail I, Modified	Each	6	\$ _____	\$ _____
141	Exploratory Excavation (0-10' deep), Trench Detail VI	Each	6	\$ _____	\$ _____
201	General Conditions, Max. \$ 85,000	LS	1	\$ _____	\$ _____
202	Digital Audio Visual Coverage	LS	1	\$ _____	\$ _____
203	Minor Traffic Devices, Max. \$10,000	LS	1	\$ _____	\$ _____
204	Clean-Up & Restoration, Special	LS	1	\$ _____	\$ _____
205	"No Parking" Signs	Each	10	\$ _____	\$ _____
211	Remove and Replace 4 inch or 6 inch Sanitary Sewer Lead	LF	50	\$ _____	\$ _____
215	Sewer Cleaning and Video Inspection, 36 inch	LF	4,933	\$ _____	\$ _____
216	Sewer Cleaning and Video Inspection, 42 inch	LF	4,944	\$ _____	\$ _____
217	Manhole Cleaning and Video Inspection	Each	29	\$ _____	\$ _____
220	Sewer Preliner, 36 inch	LF	1,230	\$ _____	\$ _____
221	Sewer Preliner, 42 inch	LF	1,240	\$ _____	\$ _____
222	Sewer Lining, CIPP, 36 inch	LF	4,933	\$ _____	\$ _____
223	Sewer Lining, CIPP, 42 inch	LF	4,944	\$ _____	\$ _____
TOTAL THIS PAGE				\$ _____	
(Also to be entered on page BF-3)					

BID FORM

Section 1—Schedule of Prices

Project: Southside Interceptor Sewer Lining Project - Phase III
 File #: 2015-031 Bid #: 4438

<u>Item</u>	<u>Description</u>	<u>Unit</u>	<u>Estimated Quantity</u>	<u>Unit Price</u>	<u>Total Price</u>
225	Manhole Rehabilitation	VF	275	\$ _____	\$ _____
226	Manhole Lining	Each	29	\$ _____	\$ _____
244	Structure Covers, Modified	LBS	11,600	\$ _____	\$ _____
271	Portable, Changeable Message Sign, Furnish & Operate	Each	2	\$ _____	\$ _____
272	Plastic Drum - Lighted, Furnish & Operate	Each	25	\$ _____	\$ _____
274	Temporary Type B Signs	SF	357	\$ _____	\$ _____
276	Lighted, High Intensity, Channelizing Device, 42 inch Furnish & Operate	Each	30	\$ _____	\$ _____
326	36 inch Class IV RCP Trench Detail VI	LF	100.0	\$ _____	\$ _____
327	42 inch Class IV RCP Trench Detail VI	LF	100.0	\$ _____	\$ _____
362	Type I Manhole 0-10 feet Deep 6 foot dia	Each	5.0	\$ _____	\$ _____
363	Type I Manhole Additional Depth, 6 foot dia	VF	6	\$ _____	\$ _____
386	Sewer Structure Abandonment	Each	2	\$ _____	\$ _____
564	Reconstruct Manhole	Each	4.0	\$ _____	\$ _____
566	Adjust Structure Cover	Each	10.0	\$ _____	\$ _____
703	Inlet Filter	Each	6.0	\$ _____	\$ _____
800	Silt Fence	LF	3,300	\$ _____	\$ _____
TOTAL THIS PAGE				\$ _____	
TOTAL FROM PAGE BF-1:				\$ _____	
TOTAL BASE BID:				\$ _____	



INDIVIDUAL CONSTRUCTION PERMIT
For Operations within State Highway Right-of-Way

Issued To:
CITY OF ANN ARBOR

301 E Huron Street, P.O. Box 8647
Ann Arbor MI 48107-8647

Contact:
Anne Warrow
734-794-6410(O) 734-332-6155(Cell)
awarrow@a2gov.org

Permit Number: 81074-038568-16-041416
Permit Type: Individual Application
Permit Fee:
Effective Date: Apr 14, 2016 to Apr 14, 2017
Bond Numbers:
Liability Insurance Expiration Date:

THIS PERMIT IS VALID ONLY FOR THE FOLLOWING PROPOSED OPERATIONS:

PURPOSE:

The City of Ann Arbor is lining the Southside Interceptor Sanitary Sewer from Huron River Drive, through Thorn Oaks Dr, and along the Railroad to the Treatment Plant. We have access at the POB and POE, but we need another mid-run access, which will put us at the structures under US23 near the railroad. (See structures 71-61480 and 71-61645 on attached location sheet) We are submitting this permit application to access this location from US23, with equipment behind the guardrail. We have not awarded the contract yet. We anticipate the work to occur in August of 2016. The work should take approximately 3 days.

STATE ROUTE: US-23 CITY OF: Ann Arbor COUNTY: Washtenaw County

TOWN RANGE SECTION
T 3 S R 6 E 36

NEAREST INTERSECTION:	SIDE OF ROAD:	DISTANCE TO NEAREST INTERSECTION: (in feet)	DIRECTION TO NEAREST INTERSECTION:
Exit 39 - Geddes Road	S	2,200.00	South

CONTROL SECTION:	MILE POINT FROM:	MILE POINT TO:	LOCATION:			
			LEFT	MEDIAN	RIGHT	TRANSVERSE
81074	13.410	13.410	<input type="checkbox"/>	<input type="checkbox"/>	<input type="checkbox"/>	<input checked="" type="checkbox"/>

REQUISITION NUMBER: WORK ORDER NUMBER: MDOT JOB NUMBER: ORG JOB NUMBER:

This permit is incomplete without "General Conditions and Supplemental Specifications"

I certify that I accept the following:

1. I am the legal owner of this property or facility, the owner's authorized representative, or have statutory authority to work within state highway Right-of-Way.
2. Commencement of work set forth in the permit application constitutes acceptance of the permit as issued.
3. Failure to object, ***within ten (10) days*** to the permit as issued constitutes acceptance of the permit as issued.
4. If this permit is accepted by either of the above methods, I will comply with the provisions of the permit.
5. I agree that Advance Notice for Permitted Activities for shall be submitted **5 days prior** to the commencement of the proposed work.
I agree that Advance Notice for Permitted Utility Tree Trimming and Tree Removal Activities shall be submitted **15 days prior** to the commencement of the proposed work for an annual permit.

CAUTION

**Work shall NOT begin until the Advance Notice has been approved.
Failure to submit the advance notice may result in a Stop Work Order.**

CITY OF ANN ARBOR

Pascal Bui
MDOT

April 14, 2016
Approved Date

THE STANDARD ATTACHMENTS, ATTACHMENTS AND SPECIAL CONDITIONS MARKED BELOW ARE A PART OF THIS PERMIT.

STANDARD ATTACHMENTS:

- 1 Special Conditions For Underground Construction (2205C)
- 2 General Conditions for Permit (General Conditions)

ADDITIONAL ATTACHMENTS

- 1 SOUTHSIDE INTERCEPTOR MDOT.pdf
- 2 2015031COV MDOT LOCATION.pdf

AMENDMENT ATTACHMENTS:

SPECIAL CONDITIONS:

- 1 All disturbed areas within the right of way shall be top-soiled, seeded and mulched to match existing areas per current MDOT standards and specifications.

SPECIAL CONDITIONS FOR UNDERGROUND CONSTRUCTION

The following special permit specifications shall apply when the permittee is excavating or performing any underground activity within trunkline right of way and discovers existing contaminated soil and/or an abandoned underground storage tank:

1. In the event the permittee encounters environmental contamination and/or an underground storage tank in the right of way, the Michigan Department of Transportation (MDOT) shall be immediately notified. All Michigan Department of Natural Resources and Environment (MDNRE) and Federal Environmental Protection Agency (EPA) environmental requirements shall be complied with by the permittee. Unless the Department agrees in writing the following steps are to be taken:
 - a. The contaminated material that has been removed shall be temporarily stockpiled per MDNRE requirements. If stockpiled on the right of way, the site shall not interfere with MDOT operations or create a traffic safety problem. Also, the contaminated material shall be placed on plastic sheeting or tarp having a minimum thickness of 6 mils or in trucks, roll off boxes, or other containers, such that no liquid may escape from the containment. At the end of each work day, the contaminated material shall be covered securely with plastic sheeting of 6 mil thickness or greater.
 - b. Upon completion of any testing deemed necessary by the Department or the MDNRE, the material shall be disposed of in an approved waste disposal site unless otherwise directed by the MDNRE.
 - c. In no case shall the contaminated material be stockpiled for longer than 45 days prior to disposal.
2. The permittee shall cooperate with MDOT personnel and pertinent regulatory agencies in resolving the contamination problem as required by law.
 - a. The manner in which the permittee manages and secures the site shall not interfere with the MDOT's interests.
 - b. The permittee shall not excavate as part of any site management operation within the one-on-one slope from the edge of shoulder without the permission of MDOT.
3. MDOT shall not indemnify or compensate the permittee for any costs or damages of any kind that the permittee incurs as the result of contamination encountered within the right of way. It is understood that the possibility of encountering contamination and the damages which might be incurred by the permittee because of the contamination are business risks the permittee assumes in choosing to locate and maintain facilities within the Right-of-Way.

The permittee is responsible for any costs that it incurs to secure the contaminated site in such a manner as to meet the requirements of the MDNRE and/or EPA and the requirements of MDOT.

4. The permittee, upon approval of MDOT, may continue to place its facility through the contaminated area providing remedial actions that meet the approval of MDOT and other enforcement agencies involved are followed.
 - a. All additional costs the permittee incurs, as a result of continuing to place its facilities within the contaminated area, are the responsibility of the permittee.
 - b. All contaminated material must be removed and properly disposed of as directed by MDOT and/or the MDNRE. All backfill material must be clean material, unless otherwise directed by the MDNRE. Excavation must be backfilled in a manner to prevent the creation of a pathway for migration of contamination off site.
5. The permittee is solely responsible to develop an alternate route for its facility in the event approval cannot be given to continue to place the facility within the contaminated area of the Right-of-Way. The permittee shall restore the original site as directed by MDOT.

GENERAL CONDITIONS

This permit is issued subject to the following conditions:

1. This permit grants to the permittee only those rights specifically stated and no other. Maintenance work within the trunkline right of way may require a separate permit unless authorized within the scope of the annual permit.
2. Issuance of this permit does not relieve permittee from meeting any and all requirements of law, or of other public bodies or agencies. The permittee shall be responsible for securing including but not limited to any other permissions including or required by law including but not limited to cities, villages, townships, corporations, or individuals for the activities hereby permitted.
3. The permittee agrees as a condition of this permit to:
 - a. Have in the permittee's or the permittee's representative's possession on the job site at all times the approved permit, advanced notice and any necessary plans or sketches.
 - b. Submit Advance Notice through the online Construction Permit System (CPS) at least five (5) working days prior to commencement of any operations covered by this permit. No work shall start until an approved Advance Notice is e-mailed to the permittee.
 - c. Perform no work except emergency work, unless authorized by the Department, on Saturdays, Sundays, or from 3:00 p.m. on the day proceeding until the normal starting time the day after the following holidays: New Year's Day, Memorial Day, Independence Day, Labor Day, Thanksgiving Day and Christmas Day.
 - d. Provide and maintain all necessary precautions to prevent injury or damage to persons and property from operations covered by this permit.
 - e. Furnish, install and maintain all necessary traffic controls and protection during permittee's operations in accordance with the Michigan Manual of Uniform Traffic Control Devices and any supplemental specifications set forth herein.
 - f. Notify the Department of completion of work authorized by this permit through CPS, so that final inspection may be made and surety deposit released (where applicable). Surety deposit will not be released until the work authorized by the permit has been completed and inspected, and all inspection charges billable to the permittee are paid.
4. Nothing in this permit shall be construed to grant any rights what so ever to any public utilities, except as to the consent herein specifically given, nor to impair any existing rights granted in accordance with the constitution or laws of this state.
5. Any operations in the trunkline right of way not covered by permit and the appropriate Department specifications are in violation of the jurisdictional authority of the Department, with respect to the control of the trunkline right of way, unless approved by the Department. Any change or alteration in the permit activities requires prior approval of the Department and may require a new permit.
6. Performance of the requirements of this permit is the responsibility of the permittee. The permittee shall complete all operations for which this permit is issued in accordance with the conditions of this permit, by the specified completion date. The permittee shall meet all requirements of the current Department Standard Specifications for Construction, and the Supplemental Specifications set forth on/or incorporated as a part of this permit.
7. The construction, operation and maintenance of the facility covered by this permit shall be performed without cost to the Department unless specified herein. The permittee shall be responsible for the cost of restoration of the state trunkline and right of way determined by the Department to be damaged as a result of the activities of the permittee.
8. Facilities allowed on state trunkline right of way shall be placed and maintained in a manner which will not impair the state trunkline or interfere with the reasonable safe and free flow of traffic. Failure of the permittee to maintain the facilities located within the State trunkline right of way so as not to interfere with the operation, maintenance or use of the state trunkline by the traveling public may result in revocation of the permit.
9. The permittee is solely and fully responsible for all activities undertaken pursuant to the permit. Any and all actions by the Department and those governmental bodies performing permit activities for the Department pursuant to a maintenance contract, including but not limited to any approved reviews and inspections of any nature, permit issuing, and final acceptance or rejection of the work or activity authorized by the permit shall not be construed as a warranty or assumption of liability on the part of the Department or those governmental bodies. It is expressly understood and agreed that any such actions are for the sole and exclusive purposes of the Department and the governmental bodies acting in a governmental capacity. Any such actions by the Department and governmental bodies will not relieve the permittee of its obligations hereunder, nor are such actions by the Department and the governmental bodies to be construed as a warranty as to the propriety of the permittee's performance. The permittee shall indemnify and save harmless the State of Michigan, Michigan Transportation Commission, the Department and all officers, agents and employees thereof, and those governmental bodies performing permit activities for the Department and all officers, agents and employees thereof, pursuant to a maintenance contract, against any and all claims for damages arising from operations covered by this permit except claims resulting from the sole negligence or willful acts or omissions of said indemnities, its agent, or employees. In addition, permittee upon request shall furnish proof of insurance coverage for the term of this permit in an amount pre-specified.
10. This permit is not assignable and not transferable unless specifically agreed to by the Department.
11. The permittee, upon request of the Department, shall immediately remove, cease operations, and surrender this permit, or alter or relocate, at the permittee's own expense, the facility for which this permit is granted. Upon failure to do so, the Department may take any necessary action to protect the trunkline interest and the permittee shall reimburse the Department for its costs in doing same. The permittee expressly waives any right to claim damages or compensation in the event this permit is revoked.
12. The permittee shall, upon request by the Department, furnish a performance surety deposit in the form of a bond, cash, certified check, or (when authorized by the Department) an irrevocable letter of credit in such amount as deemed necessary by the Department to guarantee restoration of the trunkline highway or performance under the conditions of the permit.

13. The permittee hereby acknowledges and agrees that the Department has the right to demand completion by the permittee, or the performance surety, or to complete any uncompleted activity authorized by this permit which adversely affects the operation and/or maintenance of the state trunkline highway, or which is not completed by the expiration date of the permit, including:
- a. Completion of construction of driveway and/or approach (not authorized by annual permit).
 - b. Removal of materials.
 - c. Restoration of the trunkline facilities and right of way as necessary for the reasonably safe and efficient operations of the trunkline highway.
- The permittee further agrees to immediately reimburse the Department in full for all such costs incurred by the Department upon receipt of billing, and that upon failure to pay, the Department may effect payment with the performance surety deposit. Should the surety deposit be insufficient to cover expenses incurred by the Department, the permittee shall pay such deficiency upon billing by the Department. If the surety deposit exceeds the expense incurred by the Department, any excess will be returned or released to the depositor upon completion of the work to the satisfaction of the Department.
14. The Department reserves the right during the time any or all of the work is being performed to assign an inspector to protect the trunkline interest, and to charge the permittee all such costs incurred. In addition, the permittee may be billed any engineering and review fees incurred by the Department or its agent in connection with the work covered by this permit.
15. Emergency Operations: In time of disaster or emergency, or when utility lines or facilities are so damaged as to constitute a danger to life and/or property of the public, access to the same may be had by the most expeditious route. Work is to be completed in a manner which will provide the traveling public with maximum possible safety and minimize traffic distribution. Notice of such situations shall be given to the nearest police authority and the department as soon as can reasonably be done under the circumstances. During normal Department work hours, the facility owner shall advise the Department of any operations within right of way which affect traffic operations or the highway structure or facilities prior to performance of the work. After normal Department work hours, the permittee, at the beginning of the first working day after the emergency operation, shall advise the Department of any operations which affect traffic operations or the highway structures and facilities. If determined necessary by the Department, the permittee shall secure an individual permit for such work after notification.
16. Upon the Department's request, as built drawings of work performed will be furnished to the Department within 30 days after completion of the work.
17. The permittee shall give notice to public utilities in accordance with Act 174 of 2013, as amended, and comply with all applicable requirements of this act. The permittee shall also comply with requirements of Act 451, P.A. of 1994, as amended.
18. The permittee acknowledges that the Department is without liability for the presence of the permittee's facility which is located within the trunkline right of way. Acceptance by the Department of work performed, and/or notice of termination of performance obligations for the surety and/or the permittee do not relieve the permittee of full responsibility for the permittee's work or for the presence of the permittee's facility in the trunkline right of way.
19. Where the Department has accepted an Indemnification Commitment in lieu of bond and/or insurance policies, such commitment is incorporated into this permit by reference.
20. It is illegal to discharge substances other than storm water into the Department's storm sewer system unless permission has been obtained in writing for other discharges.
21. The permittee shall be responsible for obtaining information on permitted environmental site closures within MDOT right of way. MDOT has implemented a program that allows environmental contamination to remain within the right of way by use of a permit. Issued permit information can be obtained from the Region/TSC in which the permit is issued. If the permittee will encounter a site area identified as a site closure permit area, the permittee shall follow instructions and conditions set forth in Supplemental Specifications #3 and specifications found in form 2205-C, "Special Conditions for Underground Construction".

SUPPLEMENTAL SPECIFICATIONS

1. Construction and Maintenance of Facilities – To construct and maintain utility crossings of limited access highways, access for the utility's service vehicles may be from county roads, service roads, and openings authorized in limited access right of way fences. The construction of utilities across limited access highways should be for the purpose of serving a general area rather than providing individual services, unless extenuating circumstances necessitate such crossings.

Equipment, vehicles or personnel will not operate within a distance of 30 feet from the edge of the pavement of roadways or ramps on limited access highways. At locations where utilities have been constructed in medians having a width greater than 80 feet or have otherwise been allowed to remain or to be constructed in limited access right of way, ingress and egress shall be by such routes as specified by the Department, which may also specify additional safety provisions.
2. Restoration- Restoration of the trunkline highway and right of way will be such that it will provide a condition equal to or better than the original condition, in accordance with Michigan Department of Transportation Standard Specifications.
3. Excavation and Disposal of Excavated Material – The permittee shall provide and place the necessary sheeting, shoring and bracing required to prevent caving, loss or settlement of foundation material supporting the pavement, or any other highway installation such as sewers, culverts, etc. The permittee shall assume the full responsibility for this protection and shall not proceed in these areas before approval of the methods by the Department.

Construction equipment and excavating material shall not be stocked in such locations that it creates a traffic hazard or interferes with the flow of traffic; and on limited access highways, shall be a minimum of 30 feet from the traveled way. Sod and topsoil shall be stacked separately from other excavated material. The permittee shall dispose of all surplus and unsuitable material outside of the limits of the highway, unless the permit provides for disposal at approved locations within right of way. In the latter case, the material shall be leveled and trimmed in an approved manner.

When the permittee is excavating within trunkline right of way and discovers existing contaminated soil and/or an abandoned underground storage tank, special permit specifications entitled "Special Conditions for Underground Construction" (Form 2205-C) shall apply.
4. Utility Cuts, Trenches and Pavement Replacement – Utility crossing by pavement cutting and removal are generally prohibited. If extenuating circumstances make tunneling, boring and jacking impractical pavement cutting may be used with approval of the Department. All utility cuts, trenching and pavement replacement shall comply with the requirements of the Standard Specifications and the Standard Plan "Utility Cuts, Trenches and Pavement Replacement". Unless otherwise specified, cuts in concrete residential and commercial drives shall be as above; except that the patch width shall be a minimum of 3 feet and the remaining slab from patch to existing joint shall be a minimum of 3 feet. Backfill shall be made with sand-gravel as specified in the Standard Specifications, unless otherwise directed. After the backfill has been placed and compacted by controlled density method, the pavement shall be replaced with new pavement of the original type and quality, unless at the season of the year when it is not feasible to replace pavement in kind. In this case, a temporary surface of bituminous material shall be placed with Department approval and later replaced with pavement of the original type at the applicant's expense. Other pavement types may be allowed with prior approval of the Department.
5. Crossing Roadbed by Tunneling or Boring and Jacking – All crossing of roadbed operations involving tunneling, boring and jacking shall comply with the Department's special provisions for such work.
6. Backfilling and Compacting Backfill – Unless otherwise specified, all trenches, holes and pits shall be filled with sound earth or with sand-gravel if so provided, placed in successive layers not more than 9 inches in depth, loose measure, and each layer shall be thoroughly compacted by tamping. All backfill compaction will be subject to check by the controlled density method.
7. Depth of Cover Method- Unless otherwise authorized, pipes shall be placed to a depth that will provide not less than 4 feet of cover between the top of the roadway surface and the pipe, 3 feet cover below the ditch line and the pipe.
8. Trees:
 - a. The permittee is responsible for obtaining permission from abutting owners when trimming or removing trees on easement right of way.
 - b. Tree removal or trimming may be undertaken only after submission of an "Advance Notice" through CPS, a field review by the Region Resource Specialist and an approved copy of the advanced notice is e-mailed to the permittee.
 - c. Limbs, logs, stumps and litter shall be disposed of in a manner acceptable to the Department.
 - d. Tree roots shall be bored a distance of one foot for each one inch of trunk diameter for underground utility installations
9. Aerial Wire Crossings – Vertical clearance of wires, conductors and cables over state trunkline shall not be less than required by Section 232 of the National Electrical Safety Code, except in no case shall the under-clearance below any wire, conductor, or cable, under any temperature or loading condition, be less than eighteen feet (18').

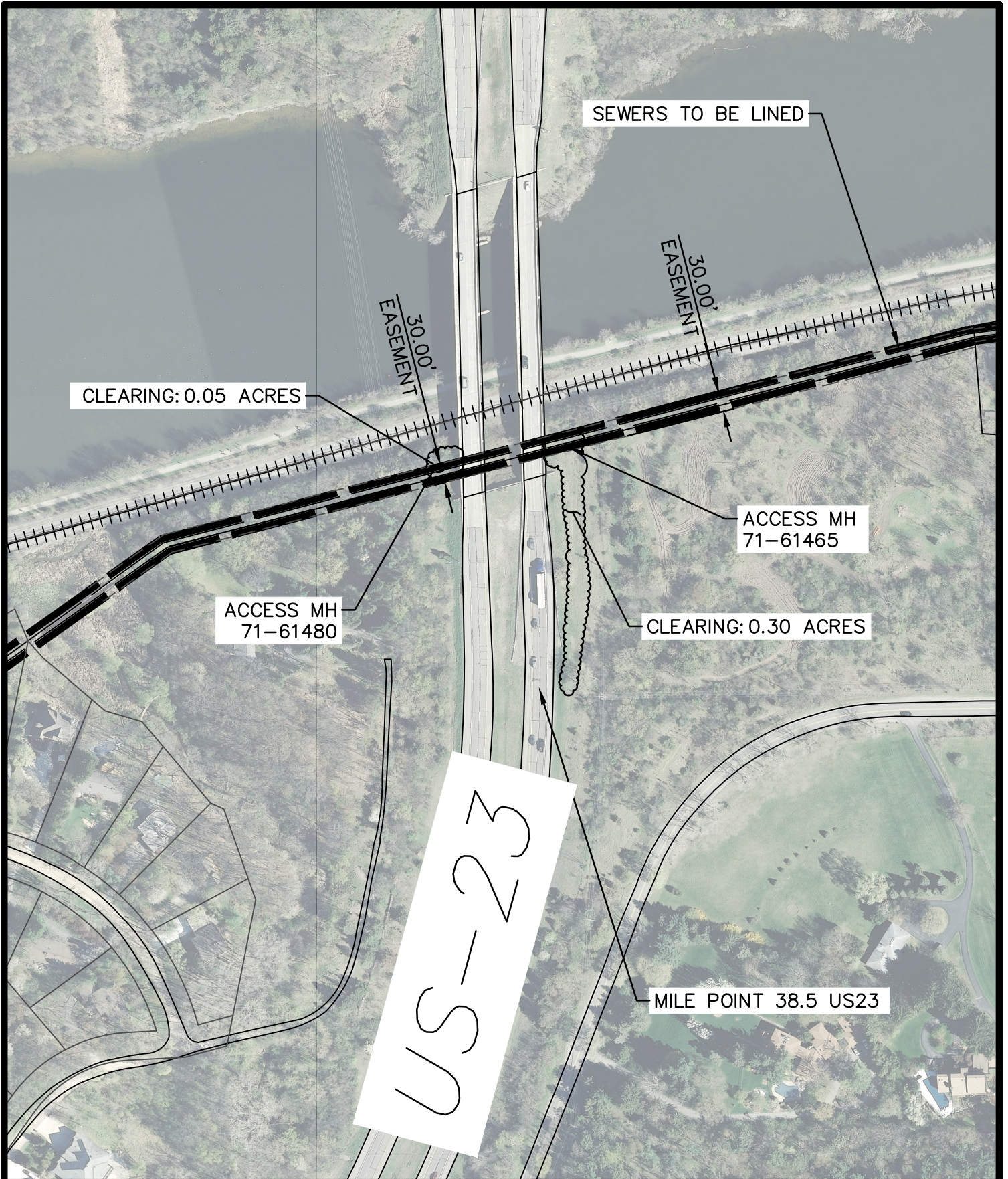

**CITY OF ANN ARBOR
PUBLIC SERVICE**
301 EAST HURON STREET
P.O. BOX 8647
ANN ARBOR, MI 48107-8647
734-794-6410
www.a2gov.org

00	09/09/15	JKA	AW
REV. NO.	DATE	DRAWN BY	CHECKED BY
MDOT RIGHT-OF-WAY ACCESS			
DR. DR.	CH. CH.	DRAWING NO.	
SCALE 1"=100'	DATE 09/09/2015	2015031	



CITY OF ANN ARBOR PROJECT MANAGEMENT

SOUTHSIDE INTERCEPTOR SEWER LINING PH III

NOTES

FOR PROTECTION OF UNDERGROUND UTILITIES AND IN CONFORMANCE WITH PUBLIC ACT 174 OF 2013, THE CONTRACTOR SHALL CALL 811 OR 1-800-482-7171 A MINIMUM OF THREE FULL WORKING DAYS, EXCLUDING SATURDAYS, SUNDAYS, AND HOLIDAYS, PRIOR TO BEGINNING EACH EXCAVATION IN AREAS WHERE PUBLIC UTILITIES HAVE NOT BEEN PREVIOUSLY LOCATED. MEMBERS WILL THUS BE ROUTINELY NOTIFIED. THIS DOES NOT RELIEVE THE CONTRACTOR OF THE RESPONSIBILITY OF NOTIFYING UTILITY OWNERS WHO MAY NOT BE A PART OF THE "MISS DIG" ALERT SYSTEM.

THE UNDERGROUND LOCATIONS SHOWN FOR NATURAL GAS, TELEPHONE, ELECTRICAL POWER, CABLE TV AND FIBER OPTIC LINES ARE APPROXIMATE. THE CITY OF ANN ARBOR ASSUMES NO RESPONSIBILITY FOR THEIR ACCURATE REPRESENTATION IN THIS DRAWING. MISS DIG MUST BE CONTACTED PRIOR TO CONSTRUCTION TO LOCATE THESE UTILITIES.

THE CONSTRUCTION COVERED BY THESE PLANS SHALL CONFORM TO THE 1994 EDITION OF THE CITY OF ANN ARBOR PUBLIC SERVICES DEPARTMENT STANDARD SPECIFICATIONS, ITS DETAILS, WHICH ARE INCLUDED BY REFERENCE, AND THIS PROJECT'S CONTRACT DOCUMENTS. THE OMISSION OF ANY CURRENT STANDARD DETAIL DOES NOT RELIEVE THE CONTRACTOR FROM THIS REQUIREMENT.



REV.	DESCRIPTION	DATE	DRAWN	CHECKED
00	MOOT PERMIT SUBMITTAL	4/13/2016	JAW	AMW

CITY OF ANN ARBOR
PUBLIC SERVICES
301 EAST HURON STREET
ANN ARBOR, MI 48106-1000
734.764.8410
www.a2gov.org



PROJECT MANAGEMENT - CITY OF ANN ARBOR
SOUTHSIDE INTERCEPTOR SEWER LINING PHASE III PROJECT
DRAWING No. 2013031-1

S:\Project Management\Design\2015031 Southside Interceptor\Plan Production\2015031COV.dwg - _a2 standard bw.stb - Plot Date: 4/12/2016 1:40:27 PM

SHEET LIST TABLE	
SHEET NUMBER	SHEET TITLE
1	COVER SHEET
2	LEGEND
3	NOTES
4-5	LOCATION SHEETS
6-11	PROPOSED SEWER LINING PLAN AND PROFILE

BID No. 4438, FILE No. 2013031

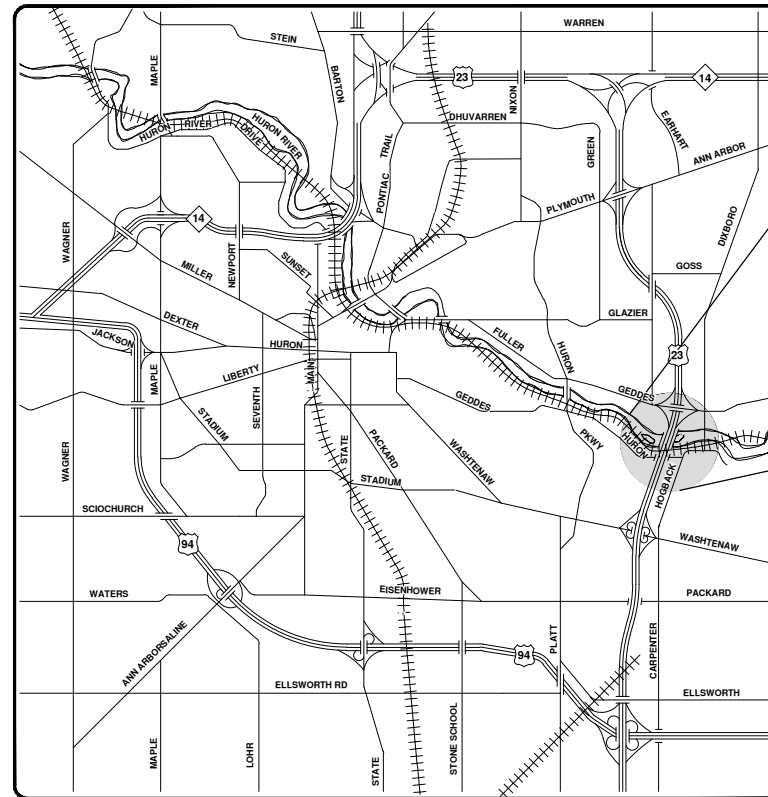

VICINITY MAP

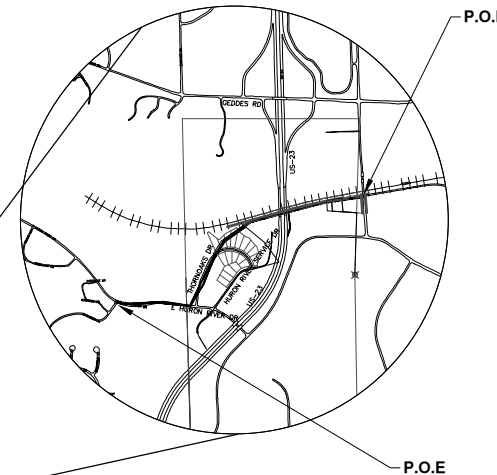

PROJECT MANAGEMENT SERVICE UNIT

PREPARED UNDER THE SUPERVISION OF

ANNE M WARROW, P.E. - MI LICENSE No. XXXXX
PROJECT MANAGER

DATE: / / 2015

EXISTING LEGEND

- FIRE HYDRANT
- GATE VALVE IN BOX
- GATE VALVE IN WELL
- STOP BOX
- WATER VAULT
- WELL
- CATCH BASIN (SQ)
- CATCH BASIN (RD)
- STORM MANHOLE
- NON-CURB CATCH BASIN (SQ)
- END SECTION
- SANITARY MANHOLE
- CLEAN-OUT
- POST
- PEDESTRIAN SIGNAL
- SIGN
- HAND HOLE
- ORNAMENTAL LIGHT
- FLOOD LIGHT
- UNKNOWN MANHOLE
- TELEPHONE MANHOLE
- TELEPHONE RISER
- GAS VALVE
- GAS VENT
- GAS BOX
- ELECTRICAL RISER
- TRANSFORMER
- UTILITY POLE
- LAMP POLE
- GUY ANCHOR
- GUY POLE
- MONITORING WELL
- MAILBOX
- SOIL BORING
- TRAVERSE POINT
- BENCH MARK
- IRON PIPE
- MAN BOX

- WATER MAIN
- WATER MAIN ABANDONED
- STORM SEWER
- STORM SEWER ABANDONED
- SANITARY SEWER
- SANITARY SEWER ABANDONED
- GAS MAIN
- GAS MAIN (DEAD)
- ELECTRICAL OVER HEAD
- ELECTRICAL UNDER GROUND
- ELECTRICAL DUCT BANK
- TELEPHONE OVER HEAD
- TELEPHONE UNDER GROUND
- TELEPHONE DUCT BANK
- CABLE TV OVER HEAD
- CABLE TV UNDER GROUND
- FIBER OPTIC
- FIBER OPTIC DUCT BANK
- BOUNDARY
- BUILDING
- CENTERLINE OF DITCH
- CENTERLINE/CROWN OF ROAD
- CONTOUR MAJOR
- CONTOUR MINOR
- EDGE OF WATER
- FLOODPLAIN
- FENCE
- GRAVEL
- GUARDRAIL
- STONE WALL
- R.O.W.
- TREELINE
- WETLAND
- EDGE OF BRUSH
- HEDGE

- TREE (DECIDUOUS)
- TREE (CONIFEROUS)
- SHRUB (DECIDUOUS)
- STUMP
- TREE TO REMAIN & PROTECT (DECIDUOUS)
CRITICAL ROOT ZONE (C.R.Z.) = DIAMETER BREST HEIGHT (INCHES) X 10
- TREE TO REMAIN & PROTECT (CONIFEROUS)
CRITICAL ROOT ZONE (C.R.Z.) = DIAMETER BREST HEIGHT (INCHES) X 10

PROPOSED LEGEND

- HYDRANT (PLAN)
- WATER GATE WELL
- REDUCER
- WATER GATE VALVE
- WATER STOP BOX
- WATER VAULT
- INLET
- DOUBLE INLET
- INLET JUNCTION CHAMBER
- ROUND CATCH BASIN
- STORM MANHOLE
- DRAIN ARROW
- FLARED END SECTION
- SANITARY MANHOLE
- CLEAN-OUT
- SIGN
- PUSH BUTTON
- HAND HOLE
- WATER MAIN
- STORM SEWER
- SANITARY SEWER
- FIBER OPTIC
- ELECTRICAL
- CENTERLINE OF DITCH
- CENTERLINE OF ROAD
- FENCE
- GRAVEL
- SILT FENCE
- PROTECTIVE FENCE
- GUARDRAIL
- LOT/UNIT
- CURB
- TEMPORARY GRADING PERMIT
- CONTOUR MAJOR
- CONTOUR MINOR
- WATER EASMENT
- STORM EASEMENT
- SANITARY EASEMENT
- R.O.W.
- LIMITS OF CONSTRUCTION
- LIMIT OF GRADING
- STONE WALL
- DETECTABLE WARNING
- ASPHALT
- CONCRETE
- SIDEWALK
- TREE (DECIDUOUS)
- TREE (CONIFEROUS)
- TREE TO BE REMOVED (DECIDUOUS)
- TREE TO BE REMOVED (CONIFEROUS)
- STUMP TO BE REMOVED



CITY OF ANN ARBOR
PUBLIC SERVICE
301 EAST HURON STREET
ANN ARBOR, MI 48107-8647
ANN ARBOR 734-764-6410
www.a2gov.org



PROJECT MANAGEMENT - PUBLIC SERVICES - CITY OF ANN ARBOR
SOUTHSIDE INTERCEPTOR SEWER LINING PH III
GENERAL
LEGEND

REV.	DESCRIPTION	DATE	DRAWN	CHECKED
00	MDOT PERMIT SUBMITTAL	4/12/2016	JKA	AMW

S:\Project Management\Design\2015031 Southside Interceptor\Plan Production\2015031COV.dwg - _a2 standard bw.stb - Plot Date: 4/12/2016 1:40:28 PM

CONSTRUCTION NOTES:

- DRIVEWAYS AND ENTRANCES TO BUILDINGS, REAL PROPERTY, AND THE LIKE SHALL NOT BE BLOCKED EXCEPT FOR SHORT DURATIONS AND ONLY WHEN APPROVED BY THE ENGINEER. VEHICULAR AND PEDESTRIAN ACCESS SHALL BE MAINTAINED AT ALL TIMES. IT SHALL BE THE CONTRACTOR'S RESPONSIBILITY TO COORDINATE ALL NECESSARY DRIVEWAY CLOSURES WITH THE PROPERTY OWNER(S) AND RESIDENT(S) IN THE AREAS OF CONSTRUCTION.
- THE LOCATION AND DEPTH OF ALL EXISTING UTILITIES AND SERVICE LEADS ARE TO BE FIELD VERIFIED BY THE CONTRACTOR PRIOR TO CONSTRUCTION.
- LOCATION AND DEPTH OF UTILITIES AS DEPICTED ON THE PLANS IS APPROXIMATE AND SHOWN ACCORDING TO THE BEST INFORMATION AVAILABLE. IT IS THE CONTRACTOR'S RESPONSIBILITY TO EXCAVATE AHEAD AND ADJUST DEPTH OF CONFLICT UTILITIES ACCORDINGLY. ANY DAMAGE TO UTILITIES IS THE CONTRACTOR'S RESPONSIBILITY TO AVOID AND/OR REPAIR AS NECESSARY.
- DURING NON-WORKING HOURS NO TRENCH SHALL REMAIN OPEN; ANY OPEN TRENCH SHALL BE PROPERLY SECURED WITH PROTECTIVE FENCING. THIS WORK SHALL BE INCLUDED IN THE ITEM OF WORK "GENERAL CONDITIONS".
- FOR THE INSTALLATION OF CORPORATIONS, OR ANY OTHER RELATED ACTIVITIES, THE CONTRACTOR SHALL NOT RECEIVE ADDITIONAL COMPENSATION FOR DELAYS DUE TO THE SCHEDULING OF OR COORDINATION WITH THE CITY OF ANN ARBOR FIELD SERVICES.
- "NO PARKING" SIGNS SHALL BE INSTALLED BY THE CONTRACTOR AT LOCATIONS AS APPROVED OR DIRECTED BY THE ENGINEER. ALL SIGNS SHALL BE INSTALLED IN ACCORDANCE WITH THE DETAILED SPECIFICATIONS.
- POSTAL DELIVERY AND REFUSE PICKUP SERVICE SHALL BE MAINTAINED AT ALL TIMES BY THE CONTRACTOR.
- WHERE STREET CURBS ARE UNDERMINED DUE TO CONSTRUCTION ACTIVITIES, THEY SHALL BE REMOVED AND REPLACED AS DIRECTED BY THE ENGINEER.
- THE CONTRACTOR SHALL BE RESPONSIBLE FOR THE CONTINUOUS MAINTENANCE OF THE TEMPORARY ROAD SURFACE AND SOIL EROSION CONTROL MEASURES WITHIN THE CONSTRUCTION AREA UNTIL THE FULL COMPLETION OF THE PROJECT. THIS WORK SHALL BE INCLUDED IN THE ITEM OF WORK "GENERAL CONDITIONS".
- ALL CURB, SIDEWALK, DRIVEWAY APPROACH REMOVALS SHALL BE APPROVED BY ENGINEER BEFORE THE WORK IS DONE.
- SAWED SEWER PIPE CONNECTIONS SHALL BE COUPLED WITH A FERNCO FLEXIBLE COUPLING AND A STAINLESS STEEL SHEAR RING.
- THE LOCATION OF MATERIAL STOCK PILES AND ON-SITE STAGING AREAS TO BE APPROVED BY THE ENGINEER.
- ALL STRUCTURES SHALL RECEIVE NEW CASTINGS AS DIRECTED BY THE ENGINEER, AS SPECIFIED ON THE STANDARD CASTING SCHEDULE. THE EXISTING CASTINGS ARE THE PROPERTY OF THE CITY OF ANN ARBOR. THE CONTRACTOR SHALL DELIVER TO CITY OF ANN ARBOR FIELD OPERATIONS AND MAINTENANCE FACILITY AT THE W.R. WHEELER SERVICE CENTER LOCATED AT 4251 STONE SCHOOL ROAD.
- PAYMENT FOR DRAINAGE STRUCTURE SUMPS, WHERE SPECIFIED, SHALL BE INCLUDED IN THE PAYMENT FOR THE VARIOUS DRAINAGE STRUCTURE SIZES AND OR TYPES.
- WHERE SEWER PIPES OF DIFFERENT SIZES OR MATERIALS ARE JOINED, FERNCO FLEXIBLE COUPLINGS WITH STAINLESS STEEL SHEAR RINGS SHALL BE USED. THE CONTRACTOR'S PURCHASE PRICE FOR THESE DEVICES, INCLUDING SHIPPING, SHALL BE PAID AS AN EXTRA. PRIOR TO PAYMENT FOR THIS ITEM, THE CONTRACTOR SHALL SUBMIT RECEIPTS FOR THE ENGINEER'S REVIEW AND APPROVAL. ALL OTHER COSTS ASSOCIATED WITH THE INSTALLATION OF THESE DEVICES SHALL BE INCLUDED IN THE PAYMENT FOR THE SEWER.
- WHERE SEWER AND WATER MAIN ARE TO BE REMOVED & REPLACED OR ADDED, ALL PIPE SHALL BE INSTALLED USING TRENCH DETAIL DETAILED IN THE SPECIFICATIONS OR SHOWN ON PLANS. BACKFILL FOR SEWER AND WATER CONSTRUCTION SHALL BE MDOT GRANULAR MATERIAL, CLASS II, MODIFIED.

SOIL EROSION & SEDIMENT CONTROL GENERAL NOTES:

NOTIFY THE CITY OF ANN ARBOR SOIL EROSION CONTROL OFFICE 48 HOURS PRIOR TO BEGINNING WORK ON THE PROJECT. PHONE: 734-794-6265.

- THE CONTRACTOR SHALL IMPLEMENT AND MAINTAIN SOIL EROSION CONTROL MEASURES AS DIRECTED BY THE ENGINEER AT ALL TIMES DURING CONSTRUCTION. ANY MODIFICATIONS OR ADDITIONS TO THE SOIL EROSION CONTROL MEASURES DUE TO CONSTRUCTION OR CHANGED CONDITIONS SHALL BE AS DIRECTED AND APPROVED BY THE ENGINEER.
- ALL SOIL EROSION AND SEDIMENTATION CONTROL WORK SHALL CONFORM TO THE PERMIT REQUIREMENTS OF THE CITY OF ANN ARBOR, CITY ORDINANCE CHAPTER 63, CITY OF ANN ARBOR STANDARDS DIVISION VII, THE LAWS OF THE STATE OF MICHIGAN, AND THE REQUIREMENTS OF THE CONTRACT DOCUMENTS.
- DAILY, OR AFTER ANY STORM EVENT, INSPECTIONS OF EROSION CONTROL MEASURES SHALL BE MADE BY THE CONTRACTOR. PERIODIC INSPECTIONS MAY BE MADE BY THE ENGINEER TO DETERMINE THE EFFECTIVENESS OF EROSION AND SEDIMENTATION CONTROL MEASURES. ANY NECESSARY CORRECTIONS SHALL BE MADE WITHOUT DELAY, AND WITHOUT ADDITIONAL COST TO THE CITY OF ANN ARBOR.
- EROSION AND SEDIMENTATION FROM WORK ON THE SITE SHALL BE CONTAINED ON THE SITE AND NOT BE ALLOWED TO COLLECT ON ANY OFF-SITE AREAS, ROADWAYS OR WATERWAYS.
- ALL MUD/DIRT TRACKED ONTO ROADWAYS FROM THE SITE DUE TO CONSTRUCTION, SHALL BE PROMPTLY REMOVED BY THE CONTRACTOR. IF SO ORDERED, THE CONTRACTOR SHALL PROVIDE AND OPERATE A VACUUM-TYPE STREET SWEEPER, AT NO ADDITIONAL COST TO THE CITY OF ANN ARBOR, WITHIN FOUR (4) HOURS OF BEING SO ORDERED.
- RESTORATION OF ALL DISTURBED AREAS, INCLUDING PLACEMENT OF TOPSOIL, SEED, FERTILIZER AND MULCH AND/OR SOD SHALL BE PERFORMED WITHIN FIVE (5) DAYS OF THE COMPLETION OF FINAL GRADE.
- CONSTRUCTION OPERATIONS SHALL BE SCHEDULED AND PERFORMED SO THAT PREVENTATIVE SOIL EROSION CONTROL MEASURES ARE IN PLACE PRIOR TO EXCAVATION IN CRITICAL AREAS AND TEMPORARY STABILIZATION MEASURES ARE IN PLACE IMMEDIATELY FOLLOWING BACKFILLING OPERATIONS.
- SPECIAL PRECAUTIONS WILL BE TAKEN IN THE USE OF CONSTRUCTION EQUIPMENT TO PREVENT SITUATIONS THAT PROMOTE EROSION.
- PROPER DUST CONTROL SHALL BE MAINTAINED DURING CONSTRUCTION BY USE OF WATER TRUCKS AND/OR DUST PALLIATIVE AS REQUIRED.
- THE CONTRACTOR SHALL BE RESPONSIBLE FOR MAINTAINING ALL TEMPORARY SOIL EROSION CONTROL MEASURES AND REMOVAL OF SOME MEASURES UPON AUTHORIZED COMPLETION OF THE PROJECT. FINAL COMPLETION OF PROJECT WILL NOT BE AUTHORIZED UNTIL ALL SITE WORK AND UTILITY CONSTRUCTION IS COMPLETE AND ALL SOILS ARE STABILIZED.
- THE CONTRACTOR SHALL NOT GRADE INTO ADJACENT PROPERTIES. SILT AND PROTECTIVE FENCE SHALL BE INSTALLED AND MAINTAINED TO PREVENT GRADING, EROSION AND SEDIMENTATION INTO THE ADJACENT PROPERTIES.
- TREE PROTECTION FENCING MUST REMAIN INTACT UNTIL RESTORATION OF THE SITE IS COMPLETE.

SEQUENCE OF EROSION CONTROL MEASURES:

- THE CONTRACTOR IS TO SUBMIT TO THE ENGINEER, A SEQUENCE OF CONSTRUCTION WITH RESPECT TO THE SOIL EROSION CONTROL MEASURES FOR REVIEW, COMMENT AND APPROVAL. THIS SCHEDULE IS TO INCLUDE INSPECTION AND REPAIR OF ALL TEMPORARY EROSION CONTROL MEASURES DAILY AND WITHIN 24 HOURS OF A STORM EVENT.
- SAMPLE SOIL EROSION AND SEDIMENTATION CONTROL INSTALLATION MINIMUM REQUIREMENTS:
- INSTALL SILT FENCE, TREE PROTECTION FENCING, AND INLET FILTERS ON EXISTING DRAINAGE FEATURES PRIOR TO ANY CLEARING OR EARTH MOVING OPERATION.
 - STRIP AND STOCKPILE TOPSOIL. STABILIZE STOCKPILE AS REQUIRED.
 - INSTALL WATER MAINS, STORM AND SANITARY SEWERS, AND OTHER ENCLOSED DRAINAGE FEATURES. NEW INLET FILTERS SHALL BE INSTALLED IMMEDIATELY FOLLOWING INSTALLATION OF NEW DRAINAGE INLETS.
 - PERFORM MACHINE GRADING OPERATIONS AND CONSTRUCT PAVEMENTS (MAINLINE, SIDEWALKS, DRIVES, ETC.).
 - CONTINUALLY MAINTAIN EROSION AND SEDIMENTATION CONTROL MEASURES, AS REQUIRED TO ALLOW DRAINAGE AND SEDIMENT REMOVAL. REMOVE ANY ACCUMULATED SEDIMENT IMMEDIATELY.
 - COMPLETE ALL GRADING AND FINE GRADING.
 - TEMPORARY SEED AND INSTALL EROSION CONTROL BLANKET IN ALL DISTURBED AREAS.
 - CLEAN OUT STORM SEWER SYSTEMS.
 - REMOVE ALL TEMPORARY SOIL EROSION CONTROL MEASURES UPON FINAL INSPECTION AND APPROVAL BY THE ENGINEER.
 - REMEDY ANY NOTED DEFECTS TO THE SATISFACTION OF THE CITY OF ANN ARBOR'S SOIL EROSION AND SEDIMENTATION CONTROL OFFICIAL.

NOTE: THIS SEQUENCE IS FOR INFORMATION ONLY. IT IS INTENDED TO SHOW THE SEQUENCE OF CONSTRUCTION WITH RESPECT TO THE SOIL EROSION AND SEDIMENTATION CONTROL MEASURES. THE CONTRACTOR IS RESPONSIBLE FOR SUBMITTING THEIR OWN DETAILED CONSTRUCTION SEQUENCE AND SCHEDULE TO THE ENGINEER FOR REVIEW, COMMENT, AND APPROVAL.

TEMPORARY SEEDING:

- SEED IN ACCORDANCE WITH PROJECT DRAWINGS AND SPECIFICATIONS.
- ANY DISTURBED AREA NOT PAVED, SEEDED, MULCHED, SODDED OR BUILT UPON BY NOVEMBER 15TH OR JUNE 30TH IS TO BE TEMPORARILY STABILIZED PER SPECIFICATIONS.

PERMITS REQUIRED TO BE OBTAINED BY THE CONTRACTOR PRIOR TO THE BEGINNING OF CONSTRUCTION.

PERMIT	ISSUING AUTHORITY
LANE CLOSURE PERMIT*	CITY OF ANN ARBOR PROJECT MANAGEMENT UNIT
"NO PARKING" SIGNS PERMIT*	CITY OF ANN ARBOR PROJECT MANAGEMENT UNIT
GRADING/SOIL EROSION & SEDIMENTATION CONTROL PERMIT*	CITY OF ANN ARBOR CUSTOMER SERVICE
RIGHT-OF-WAY PERMIT*	CITY OF ANN ARBOR CUSTOMER SERVICE
* NO COST TO CONTRACTOR	

PERMITS REQUIRED TO BE OBTAINED BY THE CITY OF ANN ARBOR PRIOR TO THE BEGINNING OF CONSTRUCTION.

PERMIT	ISSUING AUTHORITY
M.D.O.T. RIGHT-OF-WAY PERMIT	MICHIGAN DEPARTMENT OF TRANSPORTATION
M.D.E.Q. SANITARY SEWER CONSTRUCTION PERMIT	MICHIGAN DEPARTMENT OF ENVIRONMENTAL QUALITY

CONTACT INFORMATION

PUBLIC UTILITIES	OWNER	CONTACT
WATER		DAN WOODEN (734) 794-6350
SANITARY		MARK COZART (734) 794-6350
STORM	CITY OF ANN ARBOR FIELD OPERATIONS SERVICE UNIT W.R. WHEELER SERVICE CENTER 4251 STONE SCHOOL ROAD ANN ARBOR, MI 48108	MATT WALDSMITH (734) 794-6350
FORESTRY		STEVEN GOEBEL (734) 794-6350
SIGNS SIGNALS STREET LIGHTS		CHUCK FOJTIK (734) 794-6361
PRIVATE UTILITIES	OWNER	CONTACT
GAS	DTE ENERGY 3150 E. MICHIGAN AVE, YPSILANTI TOWNSHIP, MI 48198	ROBERT CZAPIEWSKI (734) 544-7818
ELECTRIC	DTE ENERGY WESTERN WAYNE SERVICE CENTER 8001 HAGGERTY ROAD BELLEVILLE, MI 48111	CLAY COMBEE (734) 397-4112
CABLE	COMCAST 27800 FRANKLIN ROAD SOUTHFIELD, MI 48034	RON SUTHERLAND (313) 999-8300
PHONE	AT&T 550 S. MAPLE ROAD ANN ARBOR, MI 48103	(734) 996-2135
FIBER OPTIC	MCI 2800 N. GLENFILLE ROAD RICHARDSON, TX 75082	DEAN BOYERS (972) 729-6016



			AMW	CHECKED
			JMA	DRAWN
		4/12/2016		DATE
			MDOT PERMIT SUBMITTAL	DESCRIPTION
		00		REV.

CITY OF ANN ARBOR
PUBLIC SERVICE
301 EAST HURON STREET
ANN ARBOR, MI 48106-1007
ANN ARBOR, MI 48106-1007-8647
www.aagov.org



PROJECT MANAGEMENT - PUBLIC SERVICES - CITY OF ANN ARBOR
SOUTHSIDE INTERCEPTOR SEWER LINING PH III
GENERAL
SCALE PLAN: #####
DRAWING No. 2013031-3
SHEET No. 3 OF 14

S:\Project Management\Design\2015031 Southside Interceptor\Plan Production\2015031COV.dwg - _a2 standard bw.stb - Plot Date: 4/12/2016 1:40:33 PM



Know what's below.
Call Before you dig.

REV.	DESCRIPTION	DATE	DRAWN	CHECKED
00	MDOT PERMIT SUBMITTAL	4/13/2016	JMA	AMW

CITY OF ANN ARBOR
PUBLIC SERVICE
301 EAST HURON STREET
ANN ARBOR, MI 48107-8647
ANN ARBOR
734.764.4410
www.a2gov.org





PROJECT MANAGEMENT - PUBLIC SERVICES - CITY OF ANN ARBOR
LOCATION SHEETS
SOUTHSIDE INTERCEPTOR SEWER LINING PH III
LOCATION 1

SCALE PLAN: #####
DRAWING No. 2013031-4
SHEET No.

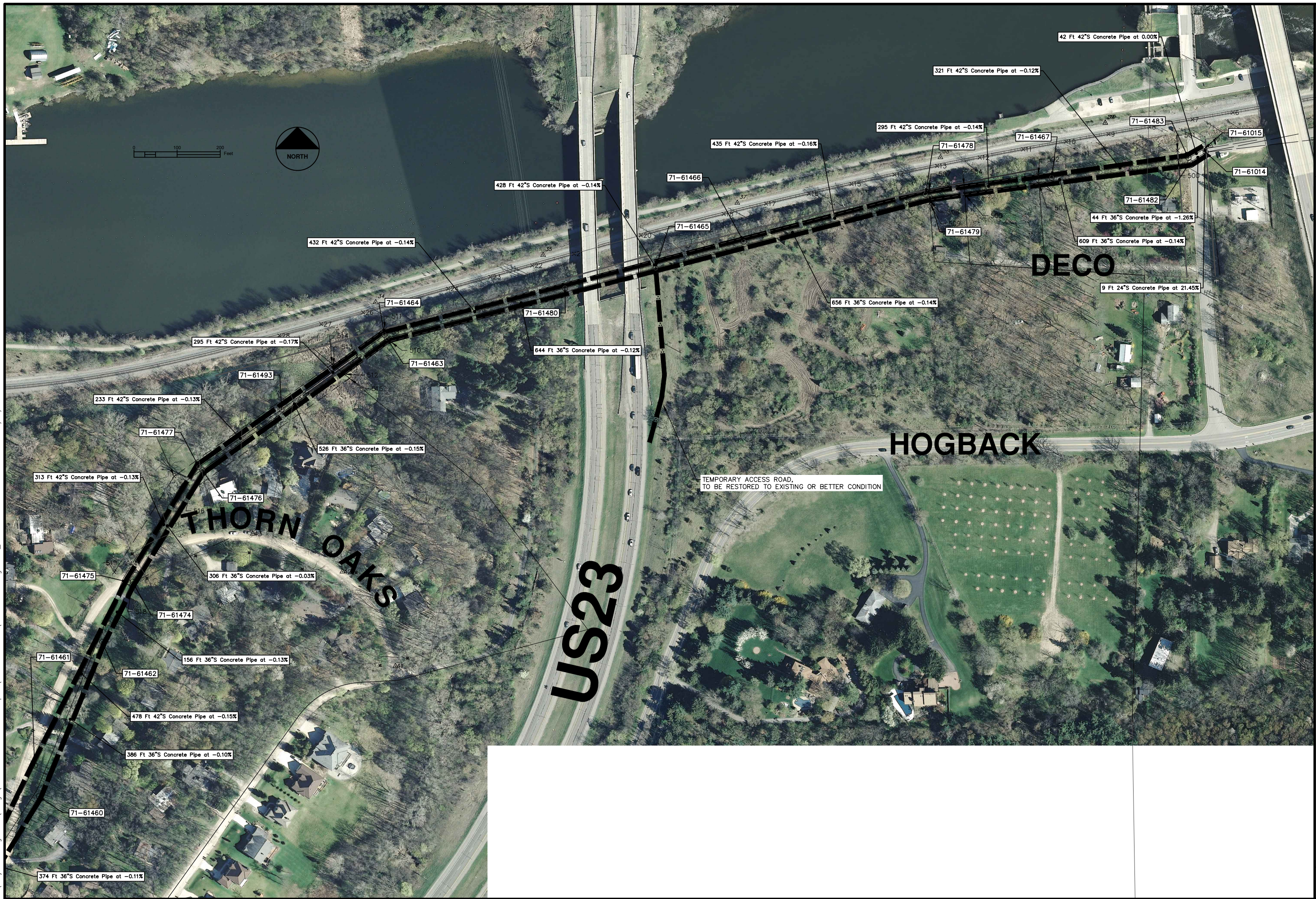
S:\Project Management\Design\2015031 Southside Interceptor\Plan Production\2015031COV.dwg - a2 standard bw.stb - Plot Date: 4/12/2016 1:40:36 PM



			
<p>PROJECT MANAGEMENT - PUBLIC SERVICES - CITY OF ANN ARBOR</p> <p>SCALE PLAN: #####</p> <p>DRAWING No. 2013031-5</p>		<p>Know what's below. Call Before you dig.</p>	
<p>LOCATION SHEETS</p> <p>LOCATION SHEETS</p>		<p>DATE: 4/13/2016</p>	
<p>LOCATION 2</p>		<p>AMW CHECKED</p> <p>JMA DRAWN</p>	
<p>SHEET No. 5 OF 14</p>		<p>MDOT PERMIT SUBMITTAL DESCRIPTION</p>	
<p>301 EAST HURON STREET ANN ARBOR, MI 48107-8647 www.a2gov.org</p>		<p>REV.</p>	

S:\Project Management\Design\2015031\Plan Production\2015031TRAF.dwg Dwg Created: 10-Mar-16 - _a2 standard bw.stb - Plot Date: 12-Apr-16

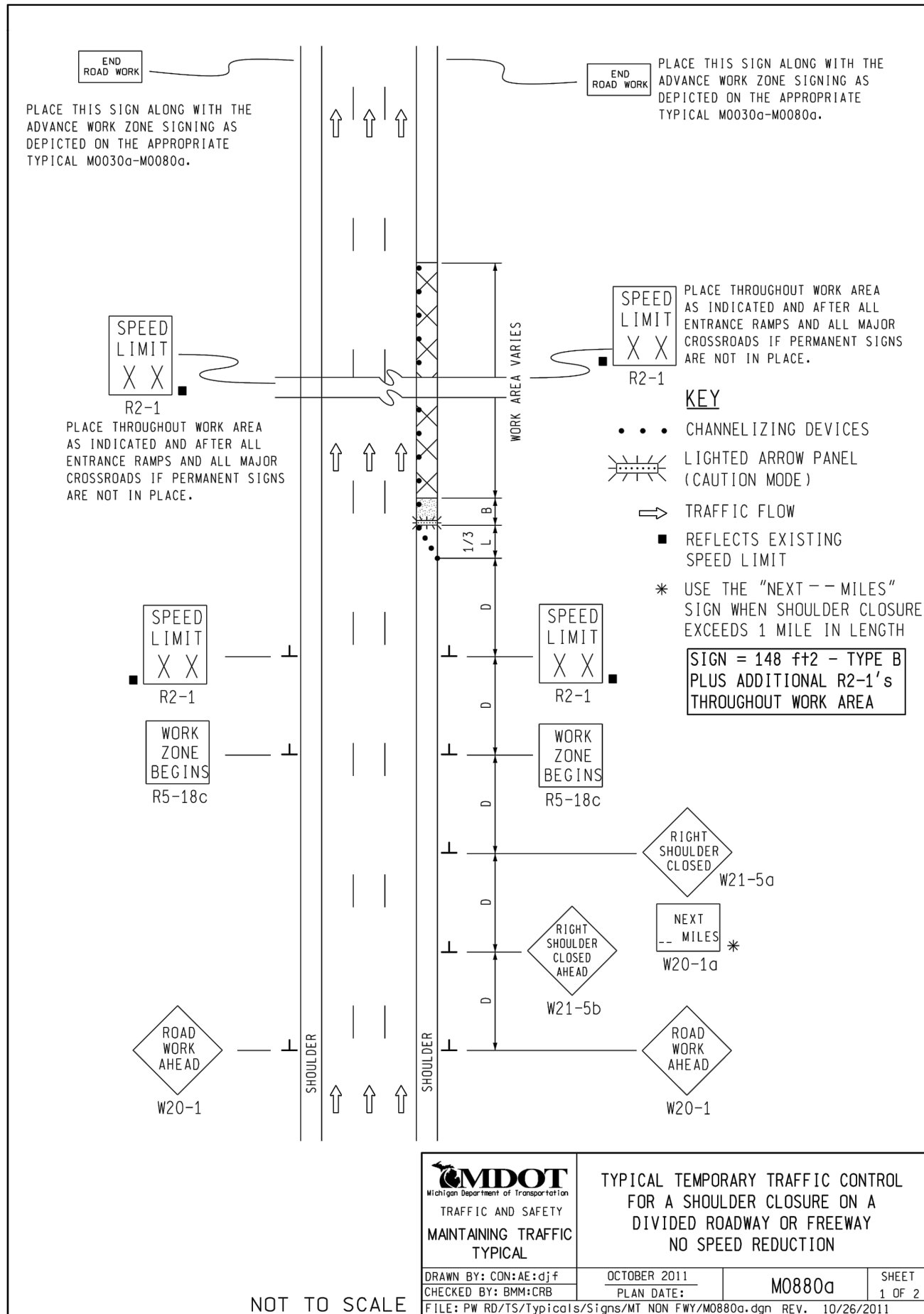

NOTES

- D = DISTANCE BETWEEN TRAFFIC CONTROL DEVICES
1/3 L = MINIMUM LENGTH OF TAPER
B = LENGTH OF LONGITUDINAL BUFFER
SEE M0020a FOR "D," "L," AND "B" VALUES
- ALL NON-APPLICABLE SIGNING WITHIN THE CIA SHALL BE MODIFIED TO FIT CONDITIONS, COVERED OR REMOVED.
- DISTANCES BETWEEN SIGNS, THE VALUES FOR WHICH ARE SHOWN IN TABLE D, ARE APPROXIMATE AND MAY NEED ADJUSTING AS DIRECTED BY THE ENGINEER.
- 3A. THE "WORK ZONE BEGINS" (R5-18c) SIGN SHALL BE USED ONLY IN THE INITIAL SIGNING SEQUENCE IN THE WORK ZONE. SUBSEQUENT SEQUENCES IN THE SAME WORK ZONE SHALL OMIT THIS SIGN AND THE QUANTITIES SHALL BE ADJUSTED APPROPRIATELY.
- 4E. THE MAXIMUM RECOMMENDED DISTANCE(S) BETWEEN CHANNELIZING DEVICES SHOULD BE EQUAL IN FEET TO THE POSTED SPEED IN MILES PER HOUR ON TAPER(S) AND TWICE THE POSTED SPEED IN THE PARALLEL AREA(S).
- FOR OVERNIGHT CLOSURES, TYPE III BARRICADES SHALL BE LIGHTED.
- WHEN CALLED FOR IN THE FHWA ACCEPTANCE LETTER FOR THE SIGN SYSTEM SELECTED, THE TYPE A WARNING FLASHER, SHOWN ON THE WARNING SIGNS, SHALL BE POSITIONED ON THE SIDE OF THE SIGN NEAREST THE ROADWAY.
- ALL TEMPORARY SIGNS, TYPE III BARRICADES, THEIR SUPPORT SYSTEMS AND LIGHTING REQUIREMENTS SHALL MEET NCHRP 350 CRASHWORTHLY REQUIREMENTS STIPULATED IN THE CURRENT EDITION OF THE MICHIGAN MANUAL ON UNIFORM TRAFFIC CONTROL DEVICES, THE CURRENT EDITION OF THE STANDARD SPECIFICATIONS FOR CONSTRUCTION, THE STANDARD PLANS AND APPLICABLE SPECIAL PROVISIONS. ONLY DESIGNS AND MATERIALS APPROVED BY MDOT WILL BE ALLOWED.
- WHEN BUFFER AREAS ARE ESTABLISHED, THERE SHALL BE NO EQUIPMENT OR MATERIALS STORED OR WORK CONDUCTED IN THE BUFFER AREA.
- 29A. THE TYPE OF REFLECTIVE SHEETING USED FOR THE W20-1a PLAQUE SHALL BE THE SAME AS THE TYPE USED FOR THE PARENT SIGN.

SIGN SIZES

- DIAMOND WARNING - 48" x 48"
- W20-1a PLAQUE - 48" x 36"
- R2-1 REGULATORY - 48" x 60"
- R5-18c REGULATORY - 48" x 48"

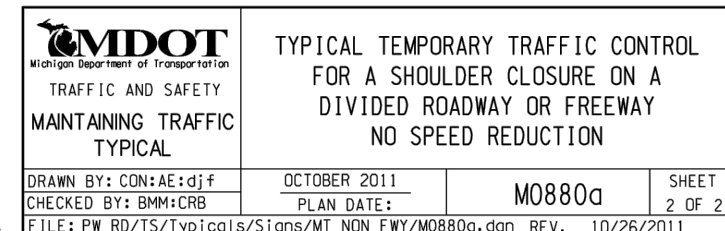

CITY OF ANN ARBOR
PUBLIC SERVICE
301 EAST HURON STREET
ANN ARBOR, MI 48107-8647
ANN ARBOR 734-794-6410
www.a2gov.org



PROJECT MANAGEMENT - PUBLIC SERVICES - CITY OF ANN ARBOR
SOUTHSIDE INTERCEPTOR SEWER LINING PH III
TRAFFIC CONTROL
MDOT SHOULDER CLOSURE

SCALE PLAN: 1" = 50'
DRAWING No. 2013031-6