



Rental Assistance Demonstration (RAD): **PART 1: PHYSICAL CONDITION ASSESSMENT**

2670 – 2680 South Main Street, Ann Arbor, Michigan 48103

PREPARED FOR Norstar Development USA, LP
733 Broadway
Albany, NY 12207

**ON BEHALF
OF** The Ann Arbor
Housing Commission
727 Miller Ave
Ann Arbor, MI 48103

PROJECT # 8360e-1-96

DATE October 11, 2013
Revised September 15, 2014
Revised November 20, 2014

PIC # MI064

1.0 EXECUTIVE SUMMARY1

 1.1 SUMMARY OF FINDINGS..... 1

 1.2 CRITICAL NEEDS SUMMARY 1

 1.3 PROFESSIONAL EVALUATION(S) RECOMMENDED FOR FURTHER INVESTIGATION..... 1

 1.4 OPINIONS OF PROBABLE COST 1

 1.5 RAD PCA CONSIDERATIONS AND APPROACH 2

2.0 INTRODUCTION.....3

 2.1 PURPOSE 3

 2.2 SCOPE OF SERVICES 3

 2.3 LIMITATIONS AND EXCEPTIONS 4

 2.4 USER RELIANCE 5

3.0 APPLICABLE CODES, GUIDELINES, AND ACCESSIBILITY STANDARDS6

 3.1 BUILDING AND FIRE CODE COMPLIANCE 6

 3.2 AMERICANS WITH DISABILITY ACT (ADA) AND SECTION 504 UFAS COMPLIANCE..... 6

 3.3 FLOODPLAIN 7

 3.4 SEISMIC ZONE 7

 3.5 ENVIRONMENTAL CONCERNS..... 7

 3.6 GREEN BUILDING STANDARD(S) 7

4.0 PROPERTY DESCRIPTION.....8

 4.1 SUBJECT PROPERTY LOCATION 8

 4.2 SUBJECT PROPERTY CHARACTERISTICS..... 8

 4.3 DESCRIPTION OF STRUCTURES AND OTHER IMPROVEMENTS 8

5.0 SITE ELEMENTS.....10

 5.1 TOPOGRAPHY..... 10

 5.2 STORM WATER DRAINAGE 10

 5.3 INGRESS AND EGRESS 10

 5.4 PAVING, CURBING, AND PARKING 11

 5.5 FLAT WORK..... 12

 5.6 LANDSCAPING AND APPURTENANCES 12

 5.7 RECREATIONAL FACILITIES..... 13

 5.8 UTILITIES 13

6.0 STRUCTURAL FRAME AND BUILDING ENVELOPE.....14

| | | |
|-------------|--|-----------|
| 6.1 | FOUNDATION | 14 |
| 6.2 | BUILDING FRAME..... | 14 |
| 6.3 | EXTERIOR (ABOVE GRADE) WALLS..... | 15 |
| 6.4 | ROOFING | 16 |
| 6.5 | EXTERIOR AND INTERIOR STAIRS | 17 |
| 6.6 | PATIO, TERRACE, AND BALCONY | 17 |
| 7.0 | INTERIOR ELEMENTS | 18 |
| 7.1 | UNIT TYPES AND UNIT MIX/BUILDING AREA..... | 18 |
| 7.2 | COMMON AREAS | 20 |
| 8.0 | MECHANICAL, PLUMBING AND ELECTRICAL SYSTEMS | 21 |
| 8.1 | PLUMBING | 21 |
| 8.2 | HEATING..... | 22 |
| 8.3 | AIR CONDITIONING AND VENTILATION | 23 |
| 8.4 | ELECTRICAL | 24 |
| 9.0 | VERTICAL TRANSPORTATION..... | 26 |
| 10.0 | LIFE SAFETY AND FIRE PROTECTION | 26 |
| 11.0 | ADDITIONAL CONSIDERATIONS..... | 26 |
| 12.0 | DOCUMENT REVIEW AND INTERVIEWS..... | 27 |
| 12.1 | DOCUMENT REVIEW..... | 27 |
| 12.2 | INTERVIEWS | 27 |
| 13.0 | OPINIONS OF PROBABLE COST..... | 27 |
| 14.0 | SIGNATURES..... | 27 |

FIGURES

| | |
|----------------|-------------------------------|
| Figure 1 | Subject Property Location Map |
| Figure 2 | Topographic Location Map |

APPENDICES

Appendix A RAD PCA Tool
Appendix B Reconnaissance Photographs
Appendix C Municipal Records
Appendix D FEMA Floodplain Map
Appendix E Form 4.4 Environmental Restrictions Checklist
Appendix F Tier II: Abbreviated Accessibility Checklist

1.0 EXECUTIVE SUMMARY

1.1 Summary of Findings

AKT Peerless Environmental & Energy Services (AKT Peerless) was commissioned by NorStar Development USA, L.P. (NorStar) on behalf of the Ann Arbor Housing Commission (AAHC) to conduct a Rental Assistance Demonstration (RAD) Physical Condition Assessment (PCA) on the property referred to as "Mallett's Creek" located at 2670 – 2680 South Main Street in Ann Arbor, Washtenaw County, Michigan (subject property).

The site visit was conducted on August 15, 2013. Since the site visit, AAHC has made improvements to the subject property. AKT Peerless has verified completion of these improvements by reviewing contractor invoicing, work orders and statements provided by AAHC. AKT Peerless did not conduct another site visit to verify completion of these improvements.

This low-rise residential complex consists of three, 2-story duplex buildings, housing a total of 6,282 gross SF and 6 apartments. The buildings were constructed in 1996. There are a total of six (6) three bedroom, one bathroom units at the site.

Generally, the property appears to have adhered to relevant building codes and industry standards at the time of construction. Given the limitations of facilities staff, the property appears to be properly maintained and is in fair-to-good overall condition.

Given the nature of the property's use, AKT Peerless identified a list of "Critical Needs," as defined by the Department of Housing and Urban Development (HUD)'s RAD PCA (RPCA) guidelines.

1.2 Critical Needs Summary

The RPCA Statement of Work defines critical items to include:

- 1) Remedies for exigent health and safety hazards or code violations;
- 2) Correction of conditions that adversely affect ingress or egress;
- 3) Correction of conditions preventing sustaining occupancy;
- 4) Correction of accessibility deficiencies.

Critical repair items were not identified at the subject property.

1.3 Professional Evaluation(s) Recommended for Further Investigation

No additional evaluations are recommended at this time.

1.4 Opinions of Probable Cost

The estimates for the repair, replacement and proposed modernizations can be found in the "Cap Needs Input" tab of RPCA tool, located in Appendix A of this report.

1.5 RAD PCA Considerations and Approach

Based upon site observations, research, professional judgment, along with referencing Expected Useful Life (EUL) criteria established through Fannie Mae and other industry standards, AKT Peerless expresses an opinion as to when a system or component will most likely necessitate replacement.

Typically, for standard components with standard maintenance, the EUL table, often provided by the Lender, is used to determine a system or a component's Effective Remaining Life by deducting the age from anticipated EUL. However, this is not done automatically. AKT Peerless evaluates components with unusually good original quality or exceptional maintenance and occasionally estimates a longer useful life. Alternatively, if a component has been poorly maintained or was of below standard original quality, the useful life may be estimated to be shorter than expected. Consequently, the evaluator applies his or her professional judgment in making a determination of the Effective Remaining Life.

After a determination has been made on a system or a component's Effective Remaining Life, it is input into the RPCA tool in the "Cap Needs Input" tab in the relevant line item. This tab directly populates corresponding tabs, which result in the outputs described throughout this report. The corresponding tabs, including (but not limited to) the 20 Year Detail, 20 Year Schedule, and Rehab Specifications, are attached to this report and can be found in Appendix A.

The evaluation period, per the RPCA tool and statement of work, is defined as 20 years.

The RPCA Statement of Work establishes five categories of repairs, replacements, maintenance items and items for improvement. AKT Peerless utilized these categories as a method for evaluating the facilities:

- A) **Critical Needs**
 - a. See 1.2
- B) **Repair/Rehab items (Short Term Physical Needs)**
 - a. The cost of repairs, replacements, and significant deferred and other maintenance items that will need to be addressed within 12 months of closing
 - b. This category is not intended to include items that are not broken but may need replacement in the near future
- C) **Market Comparable Improvements**
 - a. The PCA contractor may include repairs or improvements (based on discussion with Lender/Owner or Lender's appraiser) that are necessary for marketability in the list of Repair/Rehab needs
 - b. The repairs/improvements should be necessary for the project to retain its market position as an affordable project in a decent, safe and sanitary condition
- D) **Long-term Physical Needs/Reserve Items**
 - a. Major maintenance and replacement items that are required to maintain the project's physical integrity over the next twenty (20) years
- E) **Reserve Costs**
 - a. The Initial Deposit to the Reserve for Replacement Account based on the cost of "Near Term" replacement and major maintenance needs of the Project

2.0 INTRODUCTION

AKT Peerless Environmental & Energy Services (AKT Peerless) was commissioned by NorStar Development USA, L.P. (NorStar) on behalf of the Ann Arbor Housing Commission (AAHC) to conduct a Rental Assistance Demonstration (RAD) Physical Condition Assessment (PCA) on the property referred to as "Mallett's Creek" located at 2670 – 2680 South Main Street in Ann Arbor, Washtenaw County, Michigan (subject property).

This PCA was conducted in accordance with: (1) guidelines established by the American Society for Testing and Materials (ASTM) in the *Standard Guide for Property Condition Assessments: Baseline Property Condition Assessments* (ASTM Standard Practice E 2018-08), (2) Fannie Mae document: *Physical Needs Assessment Guidance to the Property Evaluator* (Exhibit 1), and (3) the Department of Housing and Urban Development (HUD) *Rental Assistance Demonstration (RAD): Physical Condition Assessment Statement of Work and Contractor Qualifications*, Version 1, October 2012.

2.1 Purpose

The purpose of the RAD PCA (RPCA) is to complete a PCA that meets the RAD Physical Condition Assessment Statement of Work Issued by the US Department of Housing and Urban Development (HUD) on October 2012 and updated on December 2013. This included observation and documentation of the conditions and possible defects of readily visible materials and building systems which might significantly affect the value of the property, and to evaluate if conditions exist which may have a significant impact on the continued operation of the facility. The observations, findings, and conclusions within this report are based on professional judgment and information obtained during the course of this assessment. It is understood that AAHC will use the information provided in this Report to assist in decisions regarding the continued operation of the subject property.

2.2 Scope of Services

This RPCA was conducted in accordance with AKT Peerless' Proposal for a RPCA (Proposal Number PE-14790 dated June 26, 2013 and Proposal Number PE-14790 C-1 dated July 31, 2013) and is based on the Statement of Work Issued by the US Department of Housing and Urban Development (HUD) on October 2012. The RPCA Statement of Work has been updated by HUD on December 2013 and AKT Peerless' scope of work will meet Version 2, December 2013. No deviations have been made from the scope of work.

This Report is based on a site visit, in which AKT Peerless performed a visual, non-intrusive and non-destructive evaluation of various external and internal building components, in addition to reviews of original and "as-built" plans and specifications for the subject property, and available information from trade physical element reports. Representative samples of the major building components were observed and physical conditions evaluated in general accordance with ASTM E2018-08. These systems include site development, building structure, building exterior and interior areas; mechanical, electrical, and plumbing systems, conveyance systems, life safety/fire protection, and general ADA compliance. Photographs were taken to provide a record of general conditions of the facility, as well as the specific deficiencies observed. The PCA report is not a building code, safety, regulatory or environmental compliance inspection.

AKT Peerless observed the interior spaces to determine their general character and condition. During the site visit we interviewed the available site personnel and/or property managers to add or confirm information. AKT Peerless reviewed available drawings or site documentation to confirm the general

character of the construction. AKT Peerless also made inquiries to the local building department, zoning department and fire department.

If any additional information is encountered concerning the facility, it should be forwarded to AKT Peerless for possible re-evaluation of the assumptions, conclusions and recommendations presented herein. The recommendations and opinions of cost provided herein are for observed deficiencies based on the understanding that the facility will continue operating in its present occupancy classification.

This Report is based on the evaluator's judgment of the physical condition of the components, their ages and their expected useful life (EUL). The conclusions presented are based upon the evaluator's professional judgment. The actual performance of individual components may vary from a reasonably expected standard and will be affected by circumstances that occur after the date of the evaluation.

The Report does not identify minor, inexpensive repairs or maintenance items which are part of the property owner's current operating budget so long as these items appear to be addressed on a regular basis. The report does identify infrequently occurring maintenance items of significant cost, such as exterior painting, deferred maintenance and repairs and replacements that normally involve major expense or outside contracting.

The following terms are used throughout the report and are defined as follows:

- **EXCELLENT:** New or like new
- **GOOD:** Average to above-average condition for the building system or material assessed, with consideration of its age, design, and geographical location.
- **FAIR:** Average condition for the building system evaluated. Satisfactory; however, some short term and/or immediate attention is required or recommended.
- **POOR:** Below average condition for the building system evaluated; requires immediate repair, significant work or replacement anticipated to return the building system or material to an acceptable condition

Unless stated otherwise in this report, the systems reviewed are considered to be in good condition and their performance appears to be satisfactory.

2.3 Limitations and Exceptions

The information obtained from external sources, to the extent it was relied upon to form AKT Peerless' opinion about the condition of the site and structures, was assumed to be complete and correct. AKT Peerless cannot be responsible for the quality and content of information from these sources. However, based on a review of readily available and reasonably ascertainable information, AKT Peerless concluded that these limitations/data gaps should not materially limit the reliability of the report and that a thorough documentation of the subject site's condition has been conducted.

Information regarding the cost schedules for any specific property feature is based on AKT Peerless' professional opinion. The precise costs associated with replacing or repairing any referenced building or property structure can vary by items including but not limited to owner selection of product or equipment, vendor, economic conditions, or competitive bidding process. AKT Peerless recommends that the client contact an entity specializing in a particular architectural or engineering discipline to develop precise material/equipment specifications and cost estimates.

2.4 User Reliance

This report was prepared solely for the benefit of NorStar, AAHC, and HUD and no other party or entity shall have any claim against AKT Peerless due to the performance or nonperformance of the services presented herein. Only AAHC, and HUD may rely upon this report for the sole purpose of obtaining financing, providing refinancing, acquisition of the subject site, lease of the subject site, or sale of the subject site. Any other parties seeking reliance upon this report must obtain AKT Peerless prior written approval. AKT Peerless specifically renounces any and all claims by parties asserting a third party beneficiary status.

3.0 APPLICABLE CODES, GUIDELINES, AND ACCESSIBILITY STANDARDS

3.1 Building and Fire Code Compliance

During this assessment, AKT Peerless conducted a review of City of Ann Arbor Building Department records available through the City's website. The review of City records did not reveal any documentation for past or open building code violations.

AKT Peerless also contacted the City of Ann Arbor Fire Department to obtain information on fire code, life safety, or environmental issues pertaining to the subject property. A response received indicated the fire department does not possess files associated with the subject property.

3.2 Americans with Disability Act (ADA) and Section 504 UFAS Compliance

The subject property is defined as a multi-family residential facility, providing “affordable” and “federally-assisted” housing. As such, there are accessibility requirements that must be adhered to for these types of facilities. Considerations include the following guidelines, standards, and/or requirements:

- The Fair Housing Act design and construction requirements
- Section 504 of the Rehabilitation Act of 1973
- The Americans with Disabilities Act of 1990

The Fair Housing Amendments Act (FHA) of 1988, prohibits discrimination in housing on the basis of race, color, religion, sex, handicap, familial status, or national origin. The Act also requires reasonable modification to dwellings, reasonable accommodation in policies or handicapped people, and the design and first construction of certain new, multi-family dwellings scheduled for first occupancy after March 13, 1991, meet certain adaptability and accessibility requirements.

Section 504 of the Rehabilitation Act of 1973 applies to all Federally assisted programs, facilities and housing and establishes accessibility standards per HUD requirements in 24 CFR Part 8, which generally follows the Uniform Federal Accessibility Standard (UFAS).

Buildings completed and occupied after January 23, 1993 are required to fully comply with ADAAG. Existing facilities constructed prior to this date are held to a lesser standard of complying, to the extent allowed by structural feasibility and the financial resources available, or a reasonable accommodation must be made.

The subject property was first occupied in 1996. As such, it is required to comply with provisions for existing buildings in Section 504/UFAS, under the FHA, and relevant sections of the ADA. AKT Peerless believes that this property is in compliance with these standards. AKT Peerless conducted a limited visual observation for ADA and accessibility compliance. Provisions appear to have been made to the property to account for ADA and accessibility requirements. The property has taken Readily Achievable Measures to remove barriers from the property, including accessible path of travel from handicap parking spaces to areas deemed to be relevant interior spaces. Regardless of age, these areas and facilities must be maintained and operated to comply with the Americans with Disabilities Act Accessibility Guidelines (ADAAG).

In this case, the facility’s leasing office (offsite) must at least comply with ADA provisions, and it appears to do so. The property includes one handicap accessible parking space and provisions appear to have

been made to one of six units at the property to account for ADA requirements. In general, accessibility improvements have been made to the extent possible to comply with relevant accessibility standards.

3.3 Floodplain

AKT Peerless reviewed a Flood Insurance Rate Map (FIRM), published by the Federal Emergency Management Agency (FEMA), to determine if the subject property is located within a 100-year flood zone. The nearest floodplain map (Panel 382 of 585, Community Panel 26161C0382E, dated April 3, 2012) was reviewed. The western most portion of the subject property is located on this map and is not located in a flood hazard area. A copy of the Flood Insurance Rate Map of the general project area is provided as Appendix D.

3.4 Seismic Zone

The subject site has been determined to be in Seismic Zone 1, on a scale of 0 to 4, with 0 representing the least severity, and 4 the greatest in terms of ground acceleration as compared to gravity. Zone 1 has a one in ten chance of experiencing an earthquake that will achieve a peak acceleration of one-tenth the acceleration of gravity within the next 50 years.

3.5 Environmental Concerns

AKT Peerless conducted a limited visual survey during the walk-through and no directly observed potential on-site environmental hazards were observed. No documented lead-based paint (LBP) or asbestos testing had been identified prior to conducting this PCA.

An environmental survey and professional evaluation of the entire site was conducted by AKT Peerless. Because the subject building was not constructed prior to 1978, a LBP inspection of the subject property was not completed. However, AKT Peerless completed an asbestos identification survey of the subject property, which is provided under separate cover. No asbestos was detected in tested material (drywall, base molding and flooring). However, one material was not tested and is therefore required to be assumed to contain asbestos, which included roofing material. It is recommended further testing be completed for the roofing material prior to any renovation or demolition to confirm or refute the presence of asbestos.

Refer to Appendix E for a copy of Form 4.4 Environmental Restrictions Checklist.

3.6 Green Building Standard(s)

AKT Peerless investigated opportunities to improve energy efficiency, maximize water efficiency, use re-used and recycled materials where practical, safeguard the indoor air quality of the property, be of less harm to the environment generally, and remove/re-use replaced materials and construction debris appropriately.

Specifically, AKT Peerless worked with the project team to utilize and reference the Enterprise Green Communities green building standard as a guideline and framework for making decisions on goal setting, areas to make green improvements, and overall implementation strategy.

The Enterprise Green Communities Criteria Checklist is referenced throughout this document.

4.0 PROPERTY DESCRIPTION

The following sections summarize the site description and physical setting of the subject property.

4.1 Subject Property Location

The subject property is located at 2670–2680 South Main Street in Ann Arbor, Washtenaw County, Michigan. The subject property is owned by AAHC and is improved with three, 2-story buildings. The site area is approximately 2.28 acres. Construction of the property was completed in 1996.

Refer to Figure 1, Subject Property Location Map and Figure 2 Topographic Location Map. Photographs of the subject property and significant features are included in Appendix B.

4.2 Subject Property Characteristics

The subject property includes three, 2-story affordable housing residential apartment buildings commonly known as Mallett’s Creek. The interior of the subject property consists of six three-bedroom apartment units.

4.3 Description of Structures and Other Improvements

General information regarding the on-site buildings (the subject buildings) is presented in the following table:

Table 4-1 Subject Buildings: Mallett’s Creek

| | |
|--------------------------------|--|
| Total Leasable Area | 6,282 square feet |
| Structure | Standard wood frame construction |
| Exterior Wall | Vinyl siding and brick veneer |
| Roof | Asphalt shingle roofs |
| Foundation | Concrete stem walls – crawlspace |
| HVAC | Individual gas fired furnaces; no AC at tenant units |
| Electrical | Underground from DTE |
| Vertical Transportation | None |

Table 4-2 Subject Buildings: Apartment Unit Types and Mix

| Quantity | Type | Gross Floor Area (Square Feet) |
|----------|------------------------|-----------------------------------|
| 6 | 3 Bedroom / 1 Bathroom | 1,047 |

No additional structures are located on the subject property.

Table 4-3 Subject Buildings: Apartment Units Observed

| Type | Units Observed |
|------------------------|----------------|
| 3 Bedroom / 1 Bathroom | 2670 to 2680 |

5.0 SITE ELEMENTS

The following sections summarize the physical conditions associated with the exterior portions of the subject property.

5.1 Topography

According to the USGS' Topographic Map of the Ann Arbor West, Michigan Quadrangle, which was published in 2011, the subject property is situated at approximately 876 feet above the National Geodetic Vertical Datum (NGVD). The subject property's topography slopes to the southeast.

5.2 Storm Water Drainage

The storm water system is managed through Washtenaw County. Storm water runoff from the roof is directed through roof drains into downspouts that feed a mixture of splash blocks, pop up drains, and underground piping connected to the municipal system. Storm water catch basins, which are also connected to the municipal system, are located within the parking lot and landscaped areas on the subject property.

Green Building Alternatives/Considerations:

| # | Item | Recommended (for Study) | Already Exists | Appears Infeasible | Comments/Notes |
|-----------------------------|-------------------------------|-------------------------|----------------|--------------------|--|
| 3: Site Improvements | | | | | |
| 1.2b | Surface Stormwater Management | X | | X | Undue financial burden - Partial may be feasible |

5.3 Ingress and Egress

Description:

Ingress and egress for the subject property is provided by an asphalt driveway / parking lot off South Main Street. Each lower tenant unit has two entrances, located on the front and side of the respective building. Each upper tenant unit has one entrance off the front exterior deck. The threshold entries to each unit are elevated. Cast-in-place concrete walkways connect the front decks of the subject buildings to the sidewalk in front.

Assessment:

The existing vehicle ingress and egress location is in fair condition, but has some signs of aging and wear. Concrete walkways throughout the property appear to be in generally fair condition. The number and location of the site access points appear to be sufficient relative to the size and use of the property.

Recommendation:

Repair and maintenance of the asphalt pavement, concrete walkways, and entrance doors are discussed further in Sections 5.4 and 6.3. Please refer to the attached Capital Needs Input, 20 Year Detail, 20 Year Schedule and Rehab Specifications for additional information on condition, rehab costs and capital reserves.

Green Building Alternatives/Considerations:

| # | Item | Recommended (for Study) | Already Exists | Appears Infeasible | Comments/Notes |
|--|--|-------------------------|----------------|--------------------|---|
| 1: Integrative Design | | | | | |
| 1.2b | Universal Design (Substantial and Moderate Rehab only) | X | | X | Undue financial burden - 10% not feasible |
| 2: Location + Neighborhood Fabric | | | | | |
| 2.9 | Walkable Neighborhoods: Connections to Surrounding Neighborhood - Rural/Tribal/Small Towns | X | X | | Explore add'l pathway(s) |

5.4 Paving, Curbing, and Parking

Description:

Ingress and egress for the subject property is provided by an asphalt driveway / parking lot off South Main Street. Concrete walkways connect the front decks of the subject buildings to the sidewalk in front. The date of the most recent seal coating and re-striping was unknown.

There are 12 parking spaces total, 1 of which is designated as a handicap accessible parking space.

Assessment:

Overall, the asphalt drive and parking spaces are in fair condition. There are some surface cracks and surface deterioration.

Recommendation:

Approximately 33% of the asphalt parking area is in need of patching and repair. Seal coating and re-striping of the entire asphalt pavement area is recommended as a rehab item. Continued maintenance of paved areas is recommended. In addition, capital reserves should be considered for future expansion, maintenance, and/or replacement and repair of paved areas. Please refer to the attached Capital Needs Input, 20 Year Detail, 20 Year Schedule and Rehab Specifications for additional information on condition, rehab costs and capital reserves.

Green Building Alternatives/Considerations:

| # | Item | Recommended (for Study) | Already Exists | Appears Infeasible | Comments/Notes |
|---|------------------------------------|-------------------------|----------------|--------------------|------------------------------------|
| 6: Materials Beneficial to the Environment | | | | | |
| 6.9b | Reduced Heat-island Effect: Paving | X | | X | Any new areas could be high albedo |

5.5 Flat Work

Description:

The pedestrian walkways associated with the subject property consist of cast-in-place concrete construction. Three foot high wooden handrails exist along sidewalk approach.

Assessment:

The flat work surrounding the building was observed to be in fair condition. Handrails appear to need repair or replacement. Sidewalk handrails have been replaced by AAHC following the site visit.

Recommendation:

Approximately 20% of the existing flatwork is recommended for patching and repair. Repair and maintain broken concrete walkways around the subject property to avoid continued degradation and possible trip hazards.

Green Building Alternatives/Considerations:

| # | Item | Recommended (for Study) | Already Exists | Appears Infeasible | Comments/Notes |
|---|------------------------------------|-------------------------|----------------|--------------------|---|
| 6: Materials Beneficial to the Environment | | | | | |
| 6.9b | Reduced Heat-island Effect: Paving | X | | | May be possible to replace certain sidewalks w/open grid; could be financially infeasible |

5.6 Landscaping and Appurtenances

Description:

Landscape features include grass and deciduous trees. Mulched areas with decorative shrubs are located near the buildings at the subject property.

Assessment:

Vegetation appeared to be in a normal, mid-summer state of growth.

Recommendation:

Site re-grading away from the buildings is recommended in some areas. These additional catch basins should be connected to the existing catch basin in the parking lot. Continued maintenance of landscaping as part of normal facility operations is also recommended. In addition, capital reserves should be considered for tree removal and future landscaping maintenance (i.e., tree trimming, landscape improvements). Please refer to the attached Capital Needs Input, 20 Year Detail, 20 Year Schedule and Rehab Specifications for additional information on condition, rehab costs and capital reserves.

Green Building Alternatives/Considerations:

| # | Item | Recommended (for Study) | Already Exists | Appears Infeasible | Comments/Notes |
|---|---|-------------------------|----------------|--------------------|---|
| 3: Site Improvements | | | | | |
| 3.4 | Landscaping | X | | | Replace only those areas with site work being done (50% native) |
| 6: Materials Beneficial to the Environment | | | | | |
| 3.4 | Recycling Storage for Multifamily Project | X | | | Provide permanent area for collection and storage of recyclable materials |

5.7 Recreational Facilities

There are no recreational facilities associated with the property.

5.8 Utilities

Description:

The following utilities and are associated with the subject property. Utilities associated with the subject property are located underground.

- Water and sanitary sewer are provided by the City of Ann Arbor.
- Enclosed storm water drains are provided by Washtenaw County.
- Electric service is provided by DTE Energy Company through below-ground lines.
- Natural gas is provided by DTE Gas Company
- Telephone service is available to the subject property through several providers.

Assessment:

All utilities appear to be adequately servicing the subject property. The main electrical disconnects are located on the exterior of the buildings, adjacent to the meters. These disconnects are locked with pad locks.

Recommendation:

It is recommended that main breakers are added to the electrical panels that are located in the tenant units. Continued maintenance of utilities associated with the subject property as part of normal facility operations is recommended.

6.0 STRUCTURAL FRAME AND BUILDING ENVELOPE

The following sections summarize the physical conditions associated with the building envelope and structural elements of the subject buildings.

6.1 Foundation

Description:

Observations of the subject property indicate the foundations of the subject buildings consists of a poured concrete foundation walls. There are also CMU piers on spread footings that support a beam in the middle of the building. The piers were noted to not be grouted solid.

The subject buildings are equipped with crawl spaces that are accessible through floor hatches located in the utility rooms.

Assessment:

Overall, the foundations of the subject buildings appeared to be in good condition.

Recommendation:

The CMU piers should be grouted solid as specified in the original construction documents. The building foundations should be observed as routine building operations.

Green Building Alternatives/Considerations:

| # | Item | Recommended (for Study) | Already Exists | Appears Infeasible | Comments/Notes |
|--------------------------------------|----------------------------|-------------------------|----------------|--------------------|---|
| 7: Healthy Living Environment | | | | | |
| 7.14 | Integrated Pest Management | X | | | Seal all wall, floor, joint penetrations to prevent pest entry. This should include repair of all damaged or missing vent screens to the crawl space. |

6.2 Building Frame

Description:

Each of the three buildings located on the subject property are wood-framed.

Assessment:

No evidence of structural failure or deficiencies was noted, and all framework, floors, and decks appeared to be in fair to good condition.

Recommendation:

The building exterior and interior structural supports should be observed as routine building operations for indications of frame issues. The contractor onsite may recommend additional supports.

Green Building Alternatives/Considerations:

| # | Item | Recommended (for Study) | Already Exists | Appears Infeasible | Comments/Notes |
|---|---|-------------------------|----------------|--------------------|---|
| 6: Materials Beneficial to the Environment | | | | | |
| 6.8 | Certified, Salvaged, and Engineered Wood Products | X | | X | Only minor replacements/upgrades required |

6.3 Exterior (Above Grade) Walls

Description:

The exterior walls of the subject buildings consist of vinyl siding on the upper story and brick veneer on the lower story. The exterior windows are dual-paned vinyl windows and exterior doors are insulated hollow core metal doors with aluminum storm doors. Aluminum gutters and combined PVC and aluminum downspouts are used for storm water removal.

Assessment:

The vinyl siding and brick veneer generally appeared to be in fair condition. The majority of the window screens are torn or missing. New double-paned, low E windows were installed in October 2013. The exterior doors were determined to be in fair condition, with the exception of the main entry doors on units 2672 and 2674 which are in poor condition. At least 40% of the aluminum and PVC downspouts appear to need repair and replacement.

Recommendation:

Caulk and seal openings at vinyl siding/exterior envelope is recommended as a rehab item. Replacement of main entry doors on units 2672 and 2674 and 40% of the downspouts are recommended as a rehab item. Control air leakage through air sealing, as specified in the Energy Audit, is recommended as a rehab item.

Prepare, prime and paint all exposed steel lintels over windows with rust preventative paint to protect lintels from further corrosion is recommended as an on-going maintenance item. Continued maintenance of windows and doors is recommended. In addition, capital reserves should be considered for future, cleaning and/or re-caulking of the building exteriors.

Please refer to the attached Capital Needs Input, 20 Year Detail, 20 Year Schedule and Rehab Specifications for additional information on condition, rehab costs and capital reserves.

Green Building Alternatives/Considerations:

| # | Item | Recommended (for Study) | Already Exists | Appears Infeasible | Comments/Notes |
|-----------------------------|--|-------------------------|----------------|--------------------|--|
| 5: Energy Efficiency | | | | | |
| 5.1c | Building Performance Standard: Single family and Multi-family (three stories or fewer) | X | | | Must be equivalent to a Home Energy Rating System (HERS) Index score of 85 |
| 5.2 | Additional Reductions in Energy Use | X | | | Add R-Value and increase building tightness for higher performance |

| 6: Materials Beneficial to the Environment | | | | | |
|--|------------------------------|---|--|--|--|
| 6.6 | Recycled Content Material | X | | | Composite and Recycled Content materials available for exterior use and insulation |
| 6.7 | Regional Materials Selection | X | | | Should be pursued when feasible |

6.4 Roofing

Description:

The roofs are gabled type, with one main gable and two small gables on the back of each building. The roofing system is asphalt shingles, and these appear to be original. The roofing system has surpassed its expected useful service life and the existing shingles show signs of deterioration; including cupping and breakdown of granular coating. This deterioration is more pronounced on the south side of the building, where it is exposed to more direct UV and heat radiation from the sun.

The interior side of the roof was observed from the attic. Roof sheathing appears to be 5/8" oriented strand board (OSB) and determined to be in fair condition.

The roofs slope to aluminum gutters affixed to the buildings as part of the aluminum covered fascia and soffit assembly.

Assessment:

The asphalt shingle roof systems are in fair condition.

Recommendation:

Please refer to the attached Capital Needs Input, 20 Year Detail, 20 Year Schedule and Rehab Specifications for additional information on condition, rehab costs and capital reserves.

Green Building Alternatives/Considerations:

| # | Item | Recommended (for Study) | Already Exists | Appears Infeasible | Comments/Notes |
|--|--|-------------------------|----------------|--------------------|--|
| 5: Energy Efficiency | | | | | |
| 5.1c | Building Performance Standard: Single family and Multi-family (three stories or fewer) | X | | | Must be equivalent to a Home Energy Rating System (HERS) Index score of 85 |
| 5.2 | Additional Reductions in Energy Use | X | | | Add R-Value and increase building tightness for higher performance |
| 6: Materials Beneficial to the Environment | | | | | |
| 6.6 | Recycled Content Material | X | | | Composite and Recycled Content materials available for exterior use and insulation |
| 6.7 | Regional Material Selection | X | | | Should be pursued when feasible |

6.5 Exterior and Interior Stairs

There are no interior stairs at the subject property.

Exterior stairs are considered part of the deck and covered in the next section.

6.6 Patio, Terrace, and Balcony

Description:

Each lower unit contains a cast-in-place concrete patio at the front entrance of the unit. Each upper unit contains a wood stairway and wood deck at the front entrance of the unit.

Assessment:

The concrete patio areas are in fair condition. The pressure treated wood decks are in fair to poor condition. The railings and balusters are painted, and the paint has deteriorated, the hand rail surfaces are weathered and rough to the touch. Railings show lateral play (looseness) in some areas. There is evidence of mold on the underside of the pressure treated deck structure and flooring. Many of the joist hangers are heavily corroded.

Recommendation:

Repair or replace any hardware components contributing to loose railings with excessive lateral play, and brace as required. Prepare, sand, and paint all railing and baluster components. Wash pressure treated deck components with solution designed to stop mold growth in all areas with existing mold. Replace any joist hangers that are severely corroded with new exterior hangers of material compatible with existing pressure treated material. Please refer to the attached Capital Needs Input, 20 Year Detail, 20 Year Schedule and Rehab Specifications for additional information on condition, rehab costs and capital reserves.

Green Building Alternatives/Considerations:

| # | Item | Recommended (for Study) | Already Exists | Appears Infeasible | Comments/Notes |
|---|---|-------------------------|----------------|--------------------|--|
| 6: Materials Beneficial to the Environment | | | | | |
| 6.1 | Low/No VOC Paints and Primers | X | | | When stairs are refinished, use low/no VOC paints and stains |
| 6.7 | Regional Material Selection | X | | | Should be pursued when feasible |
| 6.8 | Certified, Salvaged, and Engineered Wood Products | X | | | At time of replacement |

7.0 INTERIOR ELEMENTS

The following sections summarize the physical conditions associated with the interior of the subject building.

7.1 Unit Types and Unit Mix/Building Area

Description:

Mallett's Creek has 6 three-bedroom, one bathroom apartments. All six dwelling units were occupied as of the date of the site inspection.

Interior finishes vinyl/composite material in bathtub surround areas, wood trim, 4-inch vinyl cove base, one-foot by one-foot resilient VCT floor tiles in the kitchens, ceramic floor tile or VCT in the bathrooms, and carpet. Vinyl dual-paned windows were present throughout the dwelling units. New double-paned, low E windows were installed in October 2013.

According to site representatives, interior renovations have occurred in units when they are turned over including carpet replacement, painting, and cabinet re-facing/repair in some situations.

Each unit contains a series of appliances including:

- a refrigerator
- a gas range and oven
- an under-sink garbage disposal

The individual units also have kitchen cabinetry, which primarily consists of wood veneer and laminate counter tops, and bathrooms are fitted with vanity and medicine cabinets. Kitchen sinks are stainless steel, bathroom fixtures are generally enamel coated steel or porcelain. Bathroom and kitchen flooring includes resilient floor tiles or ceramic tile. The walls of the tub stalls are covered with a vinyl material.

Each individual tenant unit is fitted with insulated hollow metal entry doors. Closet doors and interior doors are solid core wood and generally have a painted finish.

Assessment:

The entry doors, interior doors, closets, kitchen cabinets, garbage disposals, range hoods, sinks, refrigerators, ranges, and medicine cabinets were observed to be in generally fair condition. Most of the bathroom exhaust fans, flooring, and countertops, although functional, are at or beyond their EUL and show wear and tear due to use and age. New Energy Star rated refrigerators were installed in 5 units in December 2013.

The painted surfaces in units 2670 and 2674 are due for repainting and the majority of the updating.

Recommendation:

Replacement or repair of the following items is recommended as a rehab item:

- Repair / replace bathroom ceiling in unit #2670 and resolve moisture issue.
- Tenant Unit Cabinets - Wall and Base (2674)
- Tenant Unit Cabinets - Base (2670, 2680)

- Counter Tops, Sinks + plumbing attachments (Units 2672, 2674, 2676)
- Kitchen floor covering (2670, 2674) - 167 SF each
- Range Hood - recirculating (2670, 2672, 2674, 2678, 2680)
- Natural Gas Range (2670, 2672, 2674)
- Bath Counter Tops and Sinks (2672, 2674, 2676)
- Bathroom Ceramic Floor Tile (2678) - 44 SF each
- Bath Vanities (2674, 2676)
- Bath Tub Surround (2670)
- Replace existing bathroom exhaust fans with high-efficiency exhaust fans in each unit
- Plastic Medicine Cabinet (x2)
- Living Room Carpets (2670) - 216 SF each - Hall 102 SF ea
- Living Area Resilient Floor Tile (2674) - 318 SF each
- Prep and paint surfaces in Units 2670 and 2674
- Bedroom Resilient Floor Tile (2670, 2672) - 400 SF each unit
- Laundry Room Floorcovering – all units, 58 SF each
- Hardware and track replacement for 12 bi-fold closet doors

Continued maintenance of finishes and fixtures in dwelling units is recommended. In addition, capital reserves are included for future maintenance and/or replacement of remaining finishes and fixtures. Please refer to the attached Capital Needs Input, 20 Year Detail, 20 Year Schedule and Rehab Specifications for additional information on condition, rehab costs and capital reserves.

Green Building Alternatives/Considerations:

| # | Item | Recommended (for Study) | Already Exists | Appears Infeasible | Comments/Notes |
|---|--|-------------------------|----------------|--------------------|--|
| 5: Energy Efficiency | | | | | |
| 5.4 | ENERGY STAR Appliances | X | | | For all applicable appliances |
| 6: Materials Beneficial to the Environment | | | | | |
| 6.1 | Low/No VOC Paints and Primers | X | | | On all paintable surfaces |
| 6.2 | Low/No VOC Adhesives and Sealants | X | | | Should be pursued when feasible |
| 6.6 | Recycled Content Material | X | | | Composite and Recycled Content materials available for many interior components - cost may limit product selection |
| 6.7 | Regional Material Selection | X | | | Should be pursued when feasible |
| 6.8 | Certified, Salvaged, and Engineered Wood Products | X | | | Applicable to Kitchen and Bath improvements and replacements |
| 7: Healthy Living Environment | | | | | |
| 7.1 | Composite Wood Products that Emit Low/No Formaldehyde | X | | | Applicable to Kitchen and Bath improvements and replacements |
| 7.2 | Environmentally Preferable Flooring | X | | | Strategic/limited use of carpet |
| 7.3 | Environmentally Preferable Flooring: Alternative Sources | X | | X | Non-vinyl, non-carpet floor coverings on all floors - may be cost prohibitive and difficult for sound control |
| 7.9b | Mold Prevention: Surfaces | X | | | Use materials w/durable, cleanable surfaces in Kitchens and Bathrooms |
| 7.9c | Mold Prevention: Tub and Shower Enclosures | X | | | Use moisture resistant drywall (non-paper faced) |

7.2 Common Areas

There are no interior common areas associated with the subject property.

8.0 MECHANICAL, PLUMBING AND ELECTRICAL SYSTEMS

The following sections summarize the physical conditions associated with the mechanical and electrical systems at the subject building.

8.1 Plumbing

Description:

Potable water supply piping is copper, while drainage appears to be PVC and/or cast iron. Piping associated with the subject buildings was installed during construction in 1996.

Domestic hot water is supplied by individual, gas-fired, 40-gallon, hot water tanks located in the mechanical rooms of the tenant units. These tanks have been replaced as necessary from approximately the mid-2000s to present, and replacements are typically power vent models.

Individual tenant units have porcelain toilets, sinks, and tubs. Tub surrounds are vinyl. Kitchen fixtures include stainless steel sinks. The faucet fixtures are generally chrome plated steel.

Assessment:

The plumbing system is operational, with sufficient water pressure at the time of inspection. Low flow faucet aerators and low flow shower heads were installed in all units by DTE Energy following the site visit.

In units 2670 and 2674 the hot water tanks were at EUL. A new high-efficiency On-Demand hot water heater was installed in unit 2670 in August 2014. A new hot water tank was installed in unit 2674 in December 2013.

No evidence of significantly obsolete equipment, evidence of leaking or deteriorated piping or sewage backup problems was noted or reported. No evidence of polybutylene, ABS, or lead supply piping was observed.

Recommendation:

Replacement or repair of the following items is recommended as rehab items:

- Upgrade bath tub surround (unit 2670)
- Insulation of hot water lines
- Replace toilets with low flow toilets in all units

Upon upgrade, continued maintenance of plumbing systems is recommended. Clean and re-caulk tub surrounds is recommended as an immediate and on-going maintenance item. Please refer to the attached Capital Needs Input, 20 Year Detail, 20 Year Schedule and Rehab Specifications for additional information on condition, rehab costs and capital reserves.

Green Building Alternatives/Considerations:

| # | Item | Recommended (for Study) | Already Exists | Appears Infeasible | Comments/Notes |
|--------------------------------------|---|-------------------------|----------------|--------------------|--|
| 4: Water Conservation | | | | | |
| 4.1 | Water-Conserving Fixtures | X | | | Use low flow Toilets, Showerheads, Kitchen and Bathroom faucets |
| 4.2 | Advanced Water-Conserving Appliances and Fixtures | X | | | Should be pursued when feasible; flow rates more aggressive |
| 4.3 | Water Reuse | X | | X | Treatment on site would create undue financial burden at this location |
| 5: Energy Efficiency | | | | | |
| 5.7b | Photovoltaic/Solar Hot Water Ready | X | | X | Site, building orientation and decentralized system design may prohibit use of solar thermal |
| 7: Healthy Living Environment | | | | | |
| 7.8 | Combustion Equipment | X | | | Specify power-vented or direct vent |
| 7.9b | Mold Prevention: Water Heaters | X | | | Adequate drainage; may require replacement of floor drains |

8.2 Heating

Description:

At the time of the original site visit, each apartment was equipped with a natural gas-fired furnace, located in the laundry / mechanical room each unit. These furnaces were installed in 2009. Heated supply air is generated from the furnace and distributed through insulated ducts located in the attic for upper units and in the crawl space for lower units. Each furnace was controlled by a non-programmable thermostat.

Fresh air appears to be supplied by operable windows and natural infiltration. Mechanical exhaust is limited to the bathrooms, with overhead exhaust fans ducted to the outside.

Assessment:

The return air chases located in the joist bays of the crawl space for all lower units have failed. The fiber board insulation attached to the underside of the joists, to create the chase, has detached and created a direct connection between the return air path and the crawl space. The AAHC has repaired ductwork at each crawl space and insulated the crawl space following the site visit.

Recommendation:

The following is recommended as a rehab item:

- Identify and close/seal abandoned exhaust vents at each building
- Install programmable thermostats to allow for night setbacks

Replacement of furnaces with energy efficient units should be completed at EUL. Installation of ground source heat pumps for heating and cooling was analyzed. Installing a ground source heat pump for heating was compared against existing efficiency furnaces. Ground source heat pumps are not recommended due to an extended simple payback.

New units installed should comply with Air Conditioning Contractors of America (ACCA) Manual J sizing requirements. Please refer to the Energy Audit for more detail regarding the ground source heat pump analysis and completed ACCA Manual J calculations. Please refer to the attached Capital Needs Input, 20 Year Detail, 20 Year Schedule and Rehab Specifications for additional information on condition, rehab costs and capital reserves.

Green Building Alternatives/Considerations:

| # | Item | Recommended (for Study) | Already Exists | Appears Infeasible | Comments/Notes |
|--------------------------------------|---|-------------------------|----------------|--------------------|---|
| 5: Energy Efficiency | | | | | |
| 5.1c | Building Performance Standard: Single family and Multifamily (three stories or fewer) | X | | | Must be equivalent to a Home Energy Rating System (HERS) Index score of 85 - high efficiency furnaces |
| 5.2 | Additional Reductions in Energy Use | X | | | Install high efficiency heating equipment - 95% or better AFUE |
| 5.3 | Sizing of Heating and Cooling Equipment | X | | | Size equipment to ACCA Manual J |
| 7: Healthy Living Environment | | | | | |
| 7.8 | Combustion Equipment | X | | | Specify power-vented or direct vent |

8.3 Air Conditioning and Ventilation

Description:

At the time of the original site visit, central air conditioning is not provided to the subject buildings. Several units had at least one air window air-conditioning unit and the residents supply the window air-conditioning units.

Assessment:

Many of the AAHC commission residents are disabled and elderly or have health issues that are exacerbated by hot and humid weather.

The Great Lakes Adaptation Assessment for Cities estimates that the number hot days reaching 90 degrees or more in Southeast Michigan will increase to 30-50 days per year due to global climate changes.

Therefore, the AAHC wants to ensure each unit has air conditioning.

Recommendation:

Installing a high-efficiency conventional split-system for cooling is recommended. This will meet the needs of the AAHC and residents. In addition, replacement of manual thermostats with energy management thermostats is recommended.

New units installed should comply with Air Conditioning Contractors of America (ACCA) Manual J sizing requirements. Please refer to the Energy Audit for more detail regarding the ground source heat pump analysis and completed ACCA Manual J calculations. Please refer to the attached Capital Needs Input, 20 Year Detail, 20 Year Schedule and Rehab Specifications for additional information on condition, rehab costs and capital reserves.

Green Building Alternatives/Considerations:

| # | Item | Recommended (for Study) | Already Exists | Appears Infeasible | Comments/Notes |
|--------------------------------------|---|-------------------------|----------------|--------------------|--|
| 5: Energy Efficiency | | | | | |
| 5.1c | Building Performance Standard: Single family and Multifamily (three stories or fewer) | X | | | Must be equivalent to a Home Energy Rating System (HERS) Index score of 85 |
| 5.2 | Additional Reductions in Energy Use | X | | | Install high efficiency cooling equipment with a 14.5 or greater SEER rating |
| 5.3 | Sizing of Heating and Cooling Equipment | X | | | Size equipment to ACCA Manual J |
| 7: Healthy Living Environment | | | | | |
| 7.8 | Combustion Equipment | X | | | Specify power-vented or direct vent |

8.4 Electrical

Description:

The subject building is provided electricity by DTE through underground service. Each unit has its own circuit breaker panel with 100-amp service. Facility wiring is copper and overload protection is provided by circuit breakers. Main disconnects are located on the exterior of the building at the meter location; disconnects are locked.

Interior tenant unit lighting is provided by standard socket fixtures.

Exterior lighting consists of 50 watt high pressure sodium wall-mounted light (15 total) and three (3) 250 watt metal halide dual head exterior parking lot lights. HID technology is considered standard efficiency and can be upgraded. The exterior lighting is reported to be operated by photo-sensors.

Assessment:

In general, the electrical systems for the subject building, including switchboards, panel boards, lighting and wiring systems, appear to be in good condition and sufficiently sized for the structure and use.

Exterior lighting was not visible during the daylight hours.

Recommendation:

Addition of main circuit breaker within the tenant space electrical panel is recommended. Replace standard efficiency lamps/non-functioning with Compact Fluorescent Lamp (CFL) lamps throughout the tenant units. Replace standard efficiency fixtures at kitchen sinks with high-efficiency fixtures and lamps. Replace exterior wall mount HID fixtures with LED fixtures.

Continued maintenance of electrical systems is recommended. Replacement of fixtures to high-efficiency CFL pin-type fixtures throughout the tenant units should be considered. Please refer to the attached Capital Needs Input, 20 Year Detail, 20 Year Schedule and Rehab Specifications for additional information on condition, rehab costs and capital reserves.

Green Building Alternatives/Considerations:

| # | Item | Recommended (for Study) | Already Exists | Appears Infeasible | Comments/Notes |
|-----------------------------|---|-------------------------|----------------|--------------------|--|
| 5: Energy Efficiency | | | | | |
| 5.2 | Additional Reductions in Energy Use | X | | | Install high efficiency equipment |
| 5.5a | Efficient Lighting: Interior Units | X | | | Follow Energy Star MFHR guidance |
| 5.5b | Efficient Lighting: Common Areas and Emergency Lighting | X | | | Follow Energy Star MFHR guidance |
| 5.5c | Efficient Lighting: Exterior | X | | | Follow Energy Star MFHR guidance |
| 5.7a | Renewable Energy | X | | X | On site electric generation likely financially infeasible - site, orientation and scale issues |
| 5.7b | Photovoltaic/Solar Hot Water Ready | X | | X | On site electric generation likely financially infeasible - site, orientation and scale issues |

9.0 VERTICAL TRANSPORTATION

There is no vertical transportation at the subject property.

10.0 LIFE SAFETY AND FIRE PROTECTION

Description:

Each tenant unit is equipped with a smoke detector located in the laundry/mechanical room, hallway and each bedroom.

Assessment:

In general, the smoke detectors were observed to be in good condition. No carbon monoxide detectors were observed in the tenant units. Carbon monoxide detectors have been installed in all units following the site visit in October 2013. Smoke detectors at the end of useful life have been replaced following the site visit in October 2013.

Recommendation:

Please refer to the attached Capital Needs Input, 20 Year Detail, 20 Year Schedule and Rehab Specifications for additional information on condition, rehab costs and capital reserves.

11.0 ADDITIONAL CONSIDERATIONS

No additional considerations were included as part of this RPCA.

12.0 DOCUMENT REVIEW AND INTERVIEWS

The following subsections document information associated with the subject property obtained by AKT Peerless during document reviews and interviews.

12.1 Document Review

AKT Peerless was able to obtain property information from City of Ann Arbor and AAHC property management. This information included general building construction components (blueprints), some limited facility diagrams, information on several building permits, building photographs, and a previous capital improvement summary. Copies of select building permits are provided in Appendix C. Additional records reviewed are provided under separate cover.

12.2 Interviews

During the course of this assessment, AKT Peerless interviewed Mr. Lance Mitchell, the Facilities & Maintenance Property Manager, for AAHC. Mr. Mitchell has been associated with the subject property for approximately one year. Information provided by Mr. Mitchell is referenced throughout this report.

13.0 OPINIONS OF PROBABLE COST

Refer to Appendix A for the RPCA tool including the Capital Needs Input, 20 Year Detail, 20 Year Schedule and Rehab Specifications for additional information on condition, rehab costs and capital reserves.

14.0 SIGNATURES



Henry McElvery
Technical Director of Energy Services
AKT Peerless Environmental Services
Illinois Region
Phone: 773.426.5454
Fax: 248.615.1334
Building Analyst Professional No. 5023902
Building Performance Institute



Jason Bing, RA, LEED AP
Senior Energy Analyst
AKT Peerless Environmental Services
Illinois Region
Phone: 734.904.6480
Fax: 248.615.1334
R.A. Certificate No. 1115311

Figures



AKTPEERLESS

ILLINOIS

MICHIGAN
www.aktpeerless.com

OHIO

SUBJECT PROPERTY LOCATION MAP

2670-2680 SOUTH MAIN STREET
ANN ARBOR, MICHIGAN
PROJECT NUMBER : 8360E-1-196

LEGEND



DRAWN BY: ARR
DATE: 9/6/2013

FIGURE 1

SALINE QUADRANGLE
MICHIGAN - WASHTENAW COUNTY
7.5 MINUTE SERIES (TOPOGRAPHIC)

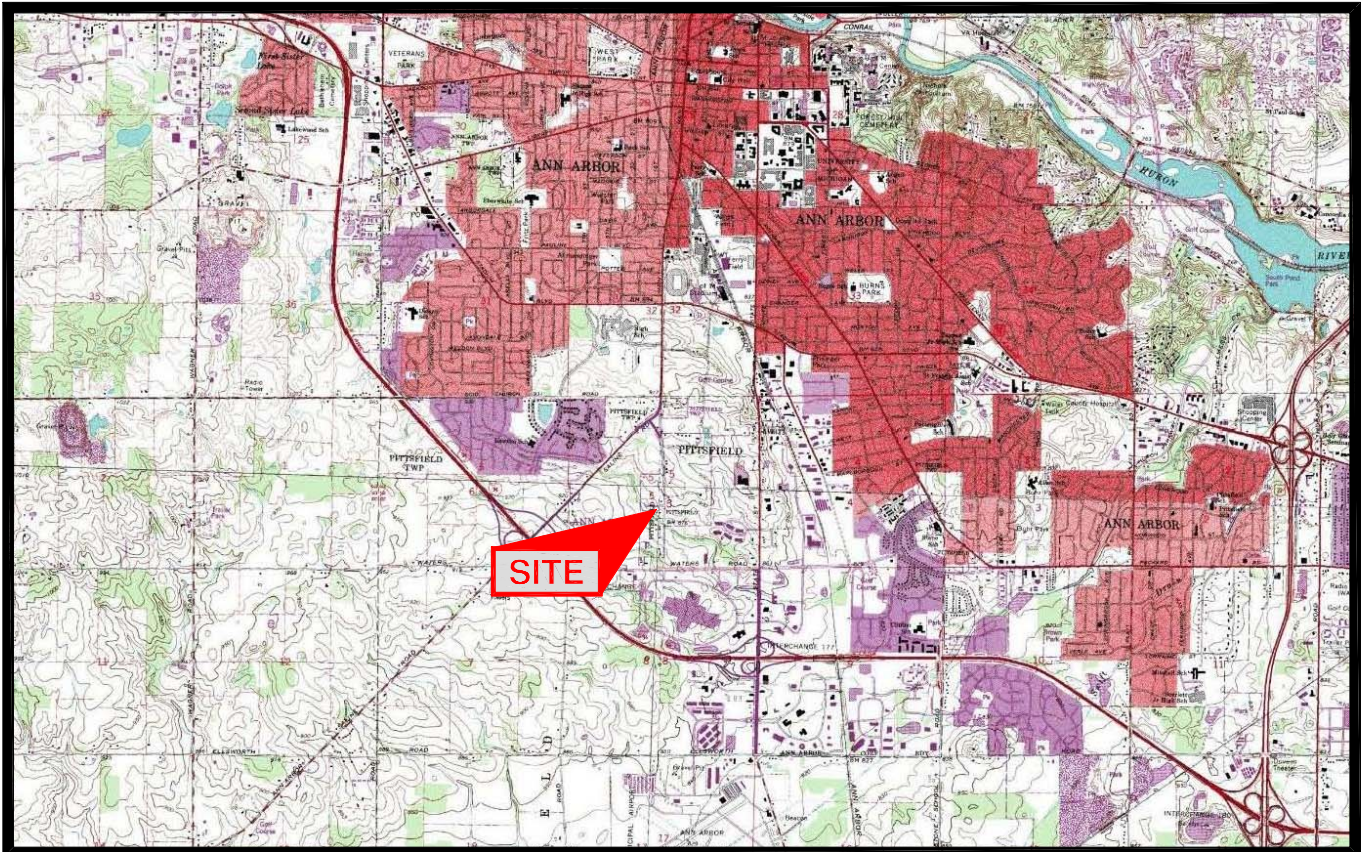

T.3 S. - R.6 E.

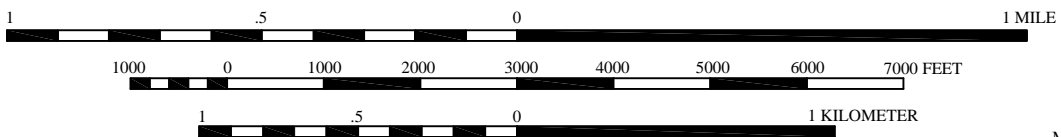

CONTOUR INTERVAL 5 FEET
DATUM IS MEAN SEA LEVEL

IMAGE TAKEN FROM 1967 U.S.G.S. TOPOGRAPHIC MAP
PHOTOREVISED 1975

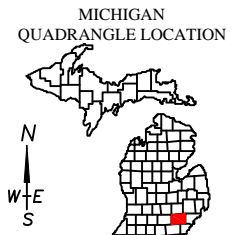

AKTPEERLESS

ILLINOIS MICHIGAN OHIO
www.aktpeerless.com

TOPOGRAPHIC LOCATION MAP

2670- 2680 SOUTH MAIN STREET
ANN ARBOR, MICHIGAN
PROJECT NUMBER : 8360E-1-196

DRAWN BY: ARR
DATE: 9/6/2013

FIGURE 2

Appendix A
RAD PCA Tool

Appendix B
Reconnaissance Photographs



PHOTOGRAPH NO. 1: TYPICAL VIEW OF TENANT UNIT BUILDING



PHOTOGRAPH NO. 2: TYPICAL VIEW OF SIDE OF TENANT BUILDING

AKTPEERLESS

RECONNAISSANCE PHOTOGRAPHS

2670-2680 SOUTH MAIN STREET
ANN ARBOR, MICHIGAN

TAKEN BY: J. BING
DATE: 08.015.2013

PROJECT NUMBER:
8360E-1-196



PHOTOGRAPH NO. 3: TYPICAL VIEW OF LANDSCAPING AND FLATWORK THROUGHOUT SUBJECT PROPERTY



PHOTOGRAPH NO. 4: TYPICAL VIEW OF SUBJECT PROPERTY PARKING LOT

AKTPEERLESS

RECONNAISSANCE PHOTOGRAPHS

2670-2680 SOUTH MAIN STREET
ANN ARBOR, MICHIGAN

TAKEN BY: J. BING
DATE: 08.015.2013

PROJECT NUMBER:
8360E-1-196



PHOTOGRAPH NO. 5: SECOND VIEW OF PARKING LOT



PHOTOGRAPH NO. 6: ISSUES AT ENTRY DOOR

AKT PEERLESS

RECONNAISSANCE PHOTOGRAPHS

2670-2680 SOUTH MAIN STREET
ANN ARBOR, MICHIGAN

TAKEN BY: J. BING
DATE: 08.015.2013

PROJECT NUMBER:
8360E-1-196



PHOTOGRAPH NO. 7: ELECTRICAL DIS-CONNECT LOCATED BY METER



PHOTOGRAPH NO. 8 VIEW OF HOT WATER HEATER IN UNIT

AKTPEERLESS

RECONNAISSANCE PHOTOGRAPHS

2670-2680 SOUTH MAIN STREET
ANN ARBOR, MICHIGAN

TAKEN BY: J. BING
DATE: 08.015.2013

PROJECT NUMBER:
8360E-1-196



PHOTOGRAPH NO. 9: TYPICAL VIEW OF FURNACES IN TENANT UNITS



PHOTOGRAPH NO. 10: LAMINATE COUNTERTOP (TYPICAL)

AKT PEERLESS

RECONNAISSANCE PHOTOGRAPHS

2670-2680 SOUTH MAIN STREET
ANN ARBOR, MICHIGAN

TAKEN BY: J. BING
DATE: 08.015.2013

PROJECT NUMBER:
8360E-1-196



PHOTOGRAPH NO. 11: LAUNDRY ROOM FLOOR (TYPICAL)



PHOTOGRAPH NO. 12: CEILING MOISTURE PROBLEM (UNIT 2674)



PHOTOGRAPH NO. 13: TYPICAL VIEW OF CRAWL SPACE



PHOTOGRAPH NO. 14: EXAMPLE OF DROPPED INSULATION IN CRAWL SPACE

AKTPEERLESS

RECONNAISSANCE PHOTOGRAPHS

2670-2680 SOUTH MAIN STREET
ANN ARBOR, MICHIGAN

TAKEN BY: J. BING
DATE: 08.015.2013

PROJECT NUMBER:
8360E-1-196



PHOTOGRAPH NO. 15: TYPICAL VIEW OF TENANT UNIT THERMOSTAT



PHOTOGRAPH NO. 16: VIEW OF OPEN RETURN AIR CHASE (TYPICAL)

AKT PEERLESS

RECONNAISSANCE PHOTOGRAPHS

2670-2680 SOUTH MAIN STREET
ANN ARBOR, MICHIGAN

TAKEN BY: J. BING
DATE: 08.015.2013

PROJECT NUMBER:
8360E-1-196

Appendix C
Municipal Records



CITY OF ANN ARBOR, MICHIGAN

301 E. Huron Street, P.O. Box 8647, Ann Arbor, Michigan 48107-8647

Phone (734)794-6140 Fax (734)994-8296

www.a2gov.org

City Clerk

August 23, 2013

Ms. Deanna Hutsell, P.E.
Senior Environmental Consultant
22725 Orchard Lake Road
Farmington, MI 48336
Via Email: hutsell@aktpeerless.com

Subject: Freedom of Information Act Request received August 23, 2013
13-262 Hutsell

Dear Ms. Hutsell:

I am responding to your request under the Michigan Freedom of Information Act received August 23, 2013 for Fire Department file records for 3681 to 3689 Platt, 221 to 253 S. Seventh, 1020 to 1042 Pennsylvania and 2670 to 2680 S. Main. Your request is denied. Your request is denied to the extent that the records do not exist.

If you receive written notice that your request has been denied, in whole or in part, under Section 10 of the Act, you may, at your option either: (1) submit to the City Administrator a written appeal that specifically states the word "appeal" and identifies the reason(s) for reversal of the disclosure denial; or (2) file a lawsuit in the circuit court to compel the City's disclosure of the record. If after judicial review, the circuit court determines that the City has not complied with the Act, you may be awarded reasonable attorneys' fees and damages as specified under the Act.

If you have any questions concerning this response, please contact Jennifer Alexa, Deputy Clerk, at 734-794-6140.

Sincerely,

Jacqueline Beaudry
City Clerk

Permits
Apply for a New Permit
Search Permits

Projects
Apply for New Project
Search Projects

Contractors
Search

Properties
Search

Inspections
Schedule

Licenses
Search Licenses

Violations
Search

Permit Search

Search By: Address Contains 2680 s main SEARCH

[Click here for search examples](#)

Search Results

| Search Results |
|----------------|
| MECH10-1221 |

Permit #MECH10-1221

Permit Info Site Info Contacts (4) Inspections Reviews

Type: MECHANICAL
Subtype: MECHANICAL
Description: Replace furnace
Status: EXPIRED
Applied Date: 6/16/2010
Issued Date: 6/16/2010
Approved Date: 6/16/2010
Final Date:
Expiration Date: 12/13/2010
Notes:

Attachments: application.pdf 2680smain1221.pdf

The City of Ann Arbor, MI makes every effort to produce and publish the most current and accurate information possible. No warranties, expressed or implied, are provided for the data herein, its use, or its interpretation. Utilization of this website indicates understanding and acceptance of this statement.

Permits
[Apply for a New Permit](#)
[Search Permits](#)

Projects
[Apply for New Project](#)
[Search Projects](#)

Contractors
[Search](#)

Properties
[Search](#)

Inspections
[Schedule](#)

Licenses
[Search Licenses](#)

Violations
[Search](#)

Permit Search

Search By: Address Contains [SEARCH](#)

[Click here for search examples](#)

Search Results

| Search Results |
|----------------|
| MECH09-2223 |
| MECH10-0856 |

Permit #MECH10-0856

[Permit Info](#) [Site Info](#) [Contacts \(4\)](#) [Inspections \(2\)](#) [Reviews](#)

Type: MECHANICAL
Subtype: MECHANICAL
Description: Replace 40 gal direct vent water heater
Status: FINALED
Applied Date: 5/11/2010
Issued Date: 5/11/2010
Approved Date: 5/11/2010
Finalized Date: 9/13/2010
Expiration Date:
Notes:

The City of Ann Arbor, MI makes every effort to produce and publish the most current and accurate information possible. No warranties, expressed or implied, are provided for the data herein, its use, or its interpretation. Utilization of this website indicates understanding and acceptance of this statement.

Permits
[Apply for a New Permit](#)
[Search Permits](#)

Projects
[Apply for New Project](#)
[Search Projects](#)

Contractors
[Search](#)

Properties
[Search](#)

Inspections
[Schedule](#)

Licenses
[Search Licenses](#)

Violations
[Search](#)

Permit Search

Search By: **SEARCH**

[Click here for search examples](#)

Search Results

| Search Results |
|----------------|
| MECH09-2223 |
| MECH10-0856 |

Permit #MECH09-2223

Permit Info Site Info Contacts (4) Inspections (1) Reviews

Type: MECHANICAL
Subtype: MECHANICAL
Description: replace furnace
Status: FINALED
Applied Date: 11/10/2009
Issued Date: 11/10/2009
Approved Date: 11/10/2009
Finalized Date: 12/8/2009
Expiration Date:
Notes:

The City of Ann Arbor, MI makes every effort to produce and publish the most current and accurate information possible. No warranties, expressed or implied, are provided for the data herein, its use, or its interpretation. Utilization of this website indicates understanding and acceptance of this statement.

Permits
Apply for a New Permit
Search Permits

Projects
Apply for New Project
Search Projects

Contractors
Search

Properties
Search

Inspections
Schedule

Licenses
Search Licenses

Violations
Search

Permit Search

Search By: Address Contains 2676 s main SEARCH

[Click here for search examples](#)

Search Results

| Search Results |
|----------------|
| MECH10-1220 |

Permit #MECH10-1220

Permit Info Site Info Contacts (4) Inspections Reviews

Type: MECHANICAL
Subtype: MECHANICAL
Description: Replace furnace
Status: EXPIRED
Applied Date: 6/16/2010
Issued Date: 6/16/2010
Approved Date: 6/16/2010
Final Date:
Expiration Date: 12/13/2010
Notes:

Attachments: application.pdf 2676smain.pdf

The City of Ann Arbor, MI makes every effort to produce and publish the most current and accurate information possible. No warranties, expressed or implied, are provided for the data herein, its use, or its interpretation. Utilization of this website indicates understanding and acceptance of this statement.

Permits
Apply for a New Permit
Search Permits

Projects
Apply for New Project
Search Projects

Contractors
Search

Properties
Search

Inspections
Schedule

Licenses
Search Licenses

Violations
Search

Permit Search

Search By: Address Contains 2674 s main SEARCH

[Click here for search examples](#)

Search Results

| Search Results |
|----------------|
| CR6412 |
| CR6413 |
| DOG12-1169 |
| MECH10-1219 |
| MECH13-0694 |

Permit #MECH13-0694

Permit Info Site Info Contacts (4) Inspections (1) Reviews

Type: MECHANICAL
Subtype: MECHANICAL
Description: Remove & Replace Water Heater
Status: ISSUED
Applied Date: 4/5/2013
Issued Date: 4/5/2013
Approved Date: 4/5/2013
Final Date:
Expiration Date: 11/18/2013
Notes:

The City of Ann Arbor, MI makes every effort to produce and publish the most current and accurate information possible. No warranties, expressed or implied, are provided for the data herein, its use, or its interpretation. Utilization of this website indicates understanding and acceptance of this statement.

Permits
Apply for a New Permit
Search Permits

Projects
Apply for New Project
Search Projects

Contractors
Search

Properties
Search

Inspections
Schedule

Licenses
Search Licenses

Violations
Search

Permit Search

Search By: Address Contains 2674 s main SEARCH

[Click here for search examples](#)

Search Results

| Search Results |
|----------------|
| CR6412 |
| CR6413 |
| DOG12-1169 |
| MECH10-1219 |
| MECH13-0694 |

Permit #MECH10-1219

Permit Info Site Info Contacts (4) Inspections Reviews

Type: MECHANICAL
Subtype: MECHANICAL
Description: Replace furnace
Status: EXPIRED
Applied Date: 6/16/2010
Issued Date: 6/16/2010
Approved Date: 6/16/2010
Final Date:
Expiration Date: 12/13/2010
Notes:

Attachments:
 application.pdf 2674smain1219.pdf

The City of Ann Arbor, MI makes every effort to produce and publish the most current and accurate information possible. No warranties, expressed or implied, are provided for the data herein, its use, or its interpretation. Utilization of this website indicates understanding and acceptance of this statement.

Permits
Apply for a New Permit
Search Permits

Projects
Apply for New Project
Search Projects

Contractors
Search

Properties
Search

Inspections
Schedule

Licenses
Search Licenses

Violations
Search

Permit Search

Search By: Address Contains 2672 s main SEARCH

[Click here for search examples](#)

Search Results

| Search Results |
|----------------|
| MECH10-1218 |
| MECH10-1543 |
| PG040372 |

Permit #MECH10-1543

Permit Info Site Info Contacts (4) Inspections (1) Reviews

Type: MECHANICAL
Subtype: MECHANICAL
Description: Replace 40 Gal Hot Water Tank
Status: FINALED
Applied Date: 8/2/2010
Issued Date: 8/2/2010
Approved Date: 8/2/2010
Finalized Date: 9/10/2010
Expiration Date:
Notes:

The City of Ann Arbor, MI makes every effort to produce and publish the most current and accurate information possible. No warranties, expressed or implied, are provided for the data herein, its use, or its interpretation. Utilization of this website indicates understanding and acceptance of this statement.

Permits
Apply for a New Permit
Search Permits

Projects
Apply for New Project
Search Projects

Contractors
Search

Properties
Search

Inspections
Schedule

Licenses
Search Licenses

Violations
Search

Permit Search

Search By: Address Contains 2672 s main SEARCH

[Click here for search examples](#)

Search Results

| Search Results |
|----------------|
| MECH10-1218 |
| MECH10-1543 |
| PG040372 |

Permit #MECH10-1218

Permit Info Site Info Contacts (4) Inspections Reviews

Type: MECHANICAL
Subtype: MECHANICAL
Description: Replace furnace
Status: EXPIRED
Applied Date: 6/16/2010
Issued Date: 6/16/2010
Approved Date: 6/16/2010
Finalized Date:
Expiration Date: 12/13/2010
Notes:

Attachments: application.pdf 2672smain1218.pdf

The City of Ann Arbor, MI makes every effort to produce and publish the most current and accurate information possible. No warranties, expressed or implied, are provided for the data herein, its use, or its interpretation. Utilization of this website indicates understanding and acceptance of this statement.

Permits
Apply for a New Permit
Search Permits

Projects
Apply for New Project
Search Projects

Contractors
Search

Properties
Search

Inspections
Schedule

Licenses
Search Licenses

Violations
Search

Permit Search

Search By: Address Contains 2672 s main SEARCH

[Click here for search examples](#)

Search Results

| Search Results |
|----------------|
| MECH10-1218 |
| MECH10-1543 |
| PG040372 |

Permit #PG040372

Permit Info Site Info Contacts (4) Inspections (1) Reviews (1)

Type: SOIL EROSION
Subtype: GRADING
Description: construction of non motorized path and pedestrian bridge
Status: FINALED
Applied Date: 11/29/2004
Issued Date: 11/30/2004
Approved Date:
Finalized Date: 6/29/2005
Expiration Date: 5/29/2005
Notes:

The City of Ann Arbor, MI makes every effort to produce and publish the most current and accurate information possible. No warranties, expressed or implied, are provided for the data herein, its use, or its interpretation. Utilization of this website indicates understanding and acceptance of this statement.

Permits
[Apply for a New Permit](#)
[Search Permits](#)

Projects
[Apply for New Project](#)
[Search Projects](#)

Contractors
[Search](#)

Properties
[Search](#)

Inspections
[Schedule](#)

Licenses
[Search Licenses](#)

Violations
[Search](#)

Permit Search

Search By: Address [SEARCH](#)

[Click here for search examples](#)

Search Results

| Search Results |
|----------------|
| CR6411 |
| MECH09-0993 |
| MECH09-2141 |
| ROW09-1952 |

Permit #MECH09-0993

Permit Info Site Info Contacts (4) Inspections (2) Reviews

Type: MECHANICAL
Subtype: MECHANICAL
Description: Install new 40 gallon water heater
Status: FINALED
Applied Date: 6/9/2009
Issued Date: 6/9/2009
Approved Date: 6/9/2009
Finalized Date: 8/13/2009
Expiration Date:
Notes: Moved from 727 Miller Ave

The City of Ann Arbor, MI makes every effort to produce and publish the most current and accurate information possible. No warranties, expressed or implied, are provided for the data herein, its use, or its interpretation. Utilization of this website indicates understanding and acceptance of this statement.

Permits
Apply for a New Permit
Search Permits

Projects
Apply for New Project
Search Projects

Contractors
Search

Properties
Search

Inspections
Schedule

Licenses
Search Licenses

Violations
Search

Permit Search

Search By: Address Contains 2670 s main SEARCH

[Click here for search examples](#)

Search Results

| Search Results |
|----------------|
| CR6411 |
| MECH09-0993 |
| MECH09-2141 |
| ROW09-1952 |

Permit #ROW09-1952

Permit Info Site Info Contacts (4) Inspections Reviews (1)

Type: RIGHT OF WAY
Subtype: OVER THE COUNTER
Description: Curb R/R&bikepaths,sidewalk & ADA sidewalk ramps&ped island
Status: EXPIRED
Applied Date: 8/27/2009
Issued Date: 8/27/2009
Approved Date: 8/27/2009
Final Date:
Expiration Date: 8/27/2010
Notes:

The City of Ann Arbor, MI makes every effort to produce and publish the most current and accurate information possible. No warranties, expressed or implied, are provided for the data herein, its use, or its interpretation. Utilization of this website indicates understanding and acceptance of this statement.

Permits
Apply for a New Permit
Search Permits

Projects
Apply for New Project
Search Projects

Contractors
Search

Properties
Search

Inspections
Schedule

Licenses
Search Licenses

Violations
Search

Permit Search

Search By: Address Contains 2670 s main SEARCH

[Click here for search examples](#)

Search Results

| Search Results |
|----------------|
| CR6411 |
| MECH09-0993 |
| MECH09-2141 |
| ROW09-1952 |

Permit #MECH09-2141

Permit Info Site Info Contacts (4) Inspections (1) Reviews

Type: MECHANICAL
Subtype: MECHANICAL
Description: replace furnace
Status: FINALED
Applied Date: 10/30/2009
Issued Date: 10/30/2009
Approved Date: 10/30/2009
Finalized Date: 12/9/2009
Expiration Date:
Notes:

The City of Ann Arbor, MI makes every effort to produce and publish the most current and accurate information possible. No warranties, expressed or implied, are provided for the data herein, its use, or its interpretation. Utilization of this website indicates understanding and acceptance of this statement.

Appendix D
FEMA Floodplain Map

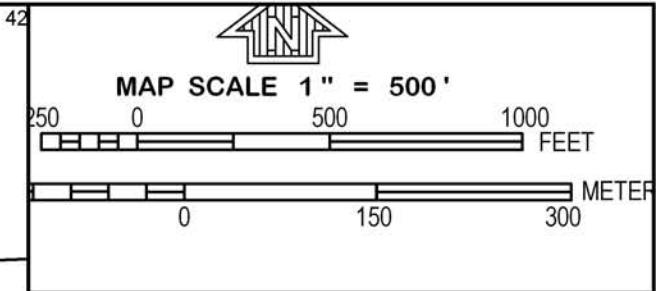
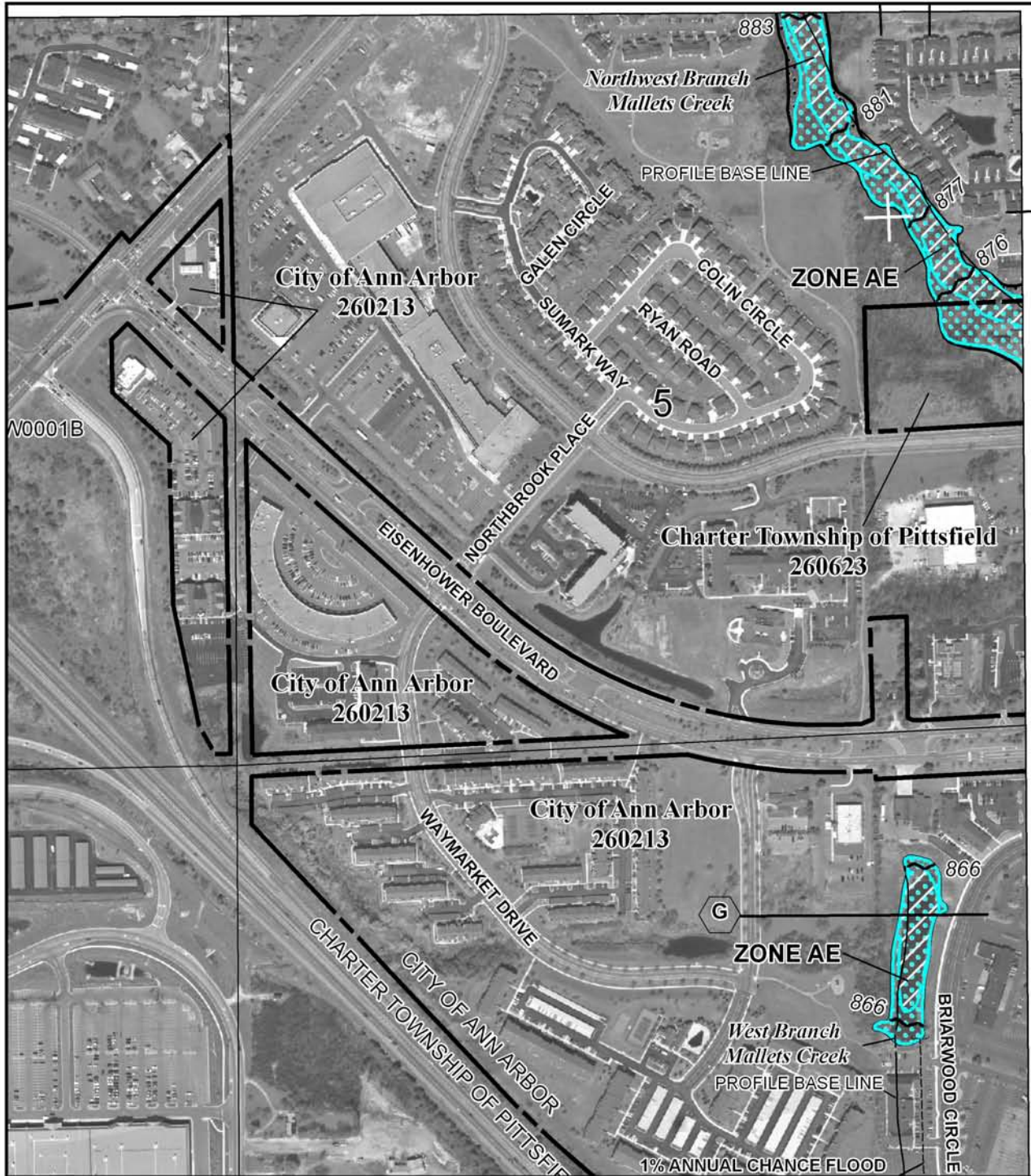

NATIONAL FLOOD INSURANCE PROGRAM

PANEL 0382E

FIRM
FLOOD INSURANCE RATE MAP
WASHTENAW COUNTY,
MICHIGAN
 (ALL JURISDICTIONS)

PANEL 382 OF 585
 (SEE MAP INDEX FOR FIRM PANEL LAYOUT)

CONTAINS:

| COMMUNITY | NUMBER | PANEL | SUFFIX |
|---------------------|--------|-------|--------|
| ANN ARBOR, CITY OF | 260213 | 0382 | E |
| LODI, TOWNSHIP OF | 261789 | 0382 | E |
| PITTSFIELD, | | | |
| CHARTER TOWNSHIP OF | 260623 | 0382 | E |

Notice to User: The **Map Number** shown below should be used when placing map orders; the **Community Number** shown above should be used on insurance applications for the subject community.



MAP NUMBER
26161C0382E
EFFECTIVE DATE
APRIL 3, 2012

Federal Emergency Management Agency

This is an official copy of a portion of the above referenced flood map. It was extracted using F-MIT On-Line. This map does not reflect changes or amendments which may have been made subsequent to the date on the title block. For the latest product information about National Flood Insurance Program flood maps check the FEMA Flood Map Store at www.msc.fema.gov

Appendix E

Form 4.4 Environmental Restrictions Checklist

Sample

Mark-to-Market Environmental Restrictions Checklist

Form 4.4

| | | | |
|---|--|--|-----------|
| Project Name and Location (Street, City, County, ST, Zip Code): Mallet's Creek 2670-2680 South Main Street Ann Arbor, MI 48103 | | Owner Name, Address (Street, City, ST, Zip Code), and Phone: Ann Arbor Housing Commission 727 Miller Avenue, Ann Arbor MI 48103 (734) 794-6720 | |
| Project Description: Completion of a Rental Assistance Demonstration (RAD) Property Condition Assessment (PCA) to determine repairs, replacements, maintenance items and items for improvement at the property. | | | |
| ENVIRONMENTAL REVIEW FINDINGS | | YES | NO |
| FLOOD PLAIN | | | |
| Is the project located in a FEMA Special Flood Hazard Area? (Current flood plain maps should be found in each HUD field office or call FEMA at 1-877-FEMA-MAP, FEMA's web site URL is www.fema.gov/FHM/) | | | X |
| Identify Map Panel and Date Property is located in an unmapped area | | | |
| Does the project currently carry Flood Insurance? | | | |
| Do any structures appear to be within or close to the floodplain? (If yes and if the project does not currently carry flood insurance, flood insurance is required.) | | | X |
| HISTORIC PRESERVATION (If yes, identify relevant restrictions below.) | | | |
| Is the property listed on the National Register of Historic Places? | | | X |
| Is the property located in a historic district listed on the National Register of Historic Places? | | | X |
| Is the property located in a historic district determined to be eligible for the National Register? | | | X |
| AIRPORT HAZARDS | | | |
| Is the project located in the clear zone of an airport? (24 CFR Part 51 D. If yes, Notice is required.) | | | X |
| HAZARDOUS OPERATIONS | | | |
| Is there any evidence or indication of manufacturing operations utilizing or producing hazardous substances (paints, solvents, acids, bases, flammable materials, compressed gases, poisons, or other chemical materials) at or in close proximity to the site? | | | X |
| Is there any evidence or indication that past operations located on or in close proximity to the property used hazardous substances or radiological materials that may have been released into the environment? | | | X |
| EXPLOSIVE/FLAMMABLE OPERATIONS/STORAGE (24 CFR Part 51C) | | | |
| Is there visual evidence or indicators of unobstructed or unshielded above ground storage tanks (fuel oil, gasoline, propane etc.) or operations utilizing explosive/flammable material at or in close proximity to the property? | | | X |
| FOR YES RESPONSES, SUMMARIZE RESTRICTIONS BELOW: | | | |
| The nearest floodplain map (Panel 382 of 585, Map 26161C0382E dated April 3, 2012 was reviewed. The westernmost portion of the subject property is located on this map and is not located in a flood hazard area. | | | |

MARK-TO-MARKET PROGRAM ENVIRONMENTAL RESTRICTIONS CHECKLIST

| ENVIRONMENTAL REVIEW FINDINGS | YES | NO |
|--|-----|----|
| TOXIC CHEMICALS AND RADIOACTIVE MATERIALS | | |
| Petroleum Storage | | |
| Is there any evidence or indication of the presence of commercial or residential heating activities that suggest that underground storage tanks may be located on the property? | | X |
| If yes, are any such tanks being used? If yes, indicate below whether the tank is registered, when it was last tested for leaks, the results of that test, and whether there are any applicable state or local laws that impose additional requirements beyond those required under federal law. | | X |
| Are there any out-of-service underground fuel storage tanks? If yes, indicate whether the tank was closed out in accordance with applicable state, local and federal laws. | | X |
| Is there any evidence or indication that any above ground storage tanks on the property are leaking? | | X |
| Polychlorinated Biphenyls (PCB) | | |
| Is there any evidence or indication that electrical equipment, such as transformers, capacitors, or hydraulic equipment (found in machinery and elevators, installed prior to July 1, 1884) are present on the site? | | X |
| If yes, is any such equipment (a) owned by anyone other than a public utility company; and (b) not marked with a "PCB Free" sticker? | | X |
| If yes, indicate below whether such equipment has been tested for PCBs, the results of those tests, and (if no testing has been performed) the proposed testing approach. (Electrical equipment need not be tested but will be assumed to have PCBs) | | |
| If PCBs are found in non-electrical equipment over 50ppm it must be replaced or retrofitted, otherwise any equipment with PCBs or assumed to have PCBs require an O&M Plan. | | |
| Asbestos Containing Materials (ACM) | | |
| Is there any evidence or indication of ACM insulation or fire retardant materials such as boiler or pipe wrap, ceiling spray, etc. within the buildings on the property? If yes, the property is required to have an Operations and Maintenance Plan for asbestos containing materials. | | X |
| Lead Based Paint | | |
| Are there residential structures on the property that were built prior to 1978? | | X |
| If yes, has the property been certified as lead-free? | | |
| If property has not been certified as lead-free, has a Risk Assessment been completed? | | |
| If yes, has the owner developed a plan including Interim Controls to address the findings of the Risk Assessment including Tenant notifications and an Operations and Maintenance plan? | | |
| If yes, has a qualified Risk Assessor reviewed the Owner's plan and O&M plan for compliance with 24 CFR 35? | | |
| EASEMENT AND USE RESTRICTIONS | | |
| Are there easements, deed restrictions or other use restrictions on this property? (e.g. oil and gas well pumping, transformer boxes/units, navigation, microwave, rights of way (ROW), for hi-voltage power transmission lines, interstate/intrastate gas and liquid petroleum pipelines, etc.) | | X |
| FOR YES RESPONSES, SUMMARIZE RESTRICTIONS BELOW: | | |
| | | |
| <p>If you have questions, please call or E-mail the HUD Housing Environmental Clearance Officer, Eric Axelrod at (202-708-1104 x 2275)</p> | | |

Appendix F

Tier II: Abbreviated Accessibility Checklist

MALLET'S CREEK

| Tier II: Abbreviated Accessibility Survey | | | | | |
|---|--|-------------------------------------|-------------------------------------|-------------------------------------|---------------------|
| | Item | Yes | No | N/A | Comments |
| A. Building History | | | | | |
| 1. | Has an ADA survey previously been completed for this property? | <input type="checkbox"/> | <input checked="" type="checkbox"/> | <input type="checkbox"/> | |
| 2. | Have any ADA improvements been made to the property? | <input type="checkbox"/> | <input checked="" type="checkbox"/> | <input type="checkbox"/> | |
| 3. | Does a Barrier Removal Plan exist for the property? | <input type="checkbox"/> | <input checked="" type="checkbox"/> | <input type="checkbox"/> | |
| 4. | Has the Barrier Removal Plan been reviewed/approved by an arms-length third party such as an engineering firm, architectural firm, building department, or other agency, etc.? | <input type="checkbox"/> | <input checked="" type="checkbox"/> | <input type="checkbox"/> | |
| 5. | Has building ownership or building management reported receiving any ADA related complaints that have not been resolved? | <input type="checkbox"/> | <input type="checkbox"/> | <input checked="" type="checkbox"/> | ? |
| 6. | Is any litigation pending related to ADA issues? | <input type="checkbox"/> | <input type="checkbox"/> | <input checked="" type="checkbox"/> | ? |
| B. Parking | | | | | |
| 1. | Are there sufficient accessible parking spaces with respect to the total number of reported spaces? (See Table X2.1) | <input checked="" type="checkbox"/> | <input type="checkbox"/> | <input type="checkbox"/> | 1 SPACE @ 267B |
| 2. | Are there sufficient van-accessible parking spaces available (96 in. wide by 60 in. aisle)? (See Table X2.1) | <input checked="" type="checkbox"/> | <input type="checkbox"/> | <input type="checkbox"/> | 15' + 12' AVAILABLE |
| 3. | Are accessible spaces marked with the International Symbol of Accessibility? Are there signs reading "Van Accessible" at van spaces? | <input type="checkbox"/> | <input checked="" type="checkbox"/> | <input type="checkbox"/> | |
| 4. | Is there at least one accessible route provided within the boundary of the site from public transportation stops, accessible parking spaces, passenger loading zones, if provided, and public streets and sidewalks? | <input type="checkbox"/> | <input checked="" type="checkbox"/> | <input type="checkbox"/> | |
| 5. | Do curbs on the accessible route have depressed, ramped curb cuts at drives, paths and drop-offs? | <input type="checkbox"/> | <input checked="" type="checkbox"/> | <input type="checkbox"/> | |
| 6. | Does signage exist directing you to accessible parking and an accessible building entrance? | <input type="checkbox"/> | <input checked="" type="checkbox"/> | <input checked="" type="checkbox"/> | |
| C. Ramps | | | | | |
| 1. | If there is a ramp from parking to an accessible building entrance, does it meet slope requirements? (1:12 slope or less)? | <input type="checkbox"/> | <input checked="" type="checkbox"/> | <input type="checkbox"/> | |
| 2. | Are ramps longer than 6 ft complete with railings on both sides? | <input type="checkbox"/> | <input checked="" type="checkbox"/> | <input type="checkbox"/> | |
| 3. | Is the width between railings at least 36 in.? | <input type="checkbox"/> | <input checked="" type="checkbox"/> | <input type="checkbox"/> | |
| 4. | Is there a level landing for every 30 ft horizontal length of ramp, at the top and at the bottom of ramps and switchbacks? | <input type="checkbox"/> | <input checked="" type="checkbox"/> | <input checked="" type="checkbox"/> | |
| D. Entrances/Exits | | | | | |
| 1. | Is the main accessible entrance doorway at least 32 in. wide? | <input checked="" type="checkbox"/> | <input type="checkbox"/> | <input type="checkbox"/> | |
| 2. | If the main entrance is inaccessible, are there alternate accessible entrances? | <input type="checkbox"/> | <input checked="" type="checkbox"/> | <input type="checkbox"/> | |
| 3. | Can the alternate accessible entrance be used independently? | <input type="checkbox"/> | <input checked="" type="checkbox"/> | <input type="checkbox"/> | |
| 4. | Is the door hardware easy to operate (lever/push type hardware, no twisting required, and not higher than 48 in. above floor)? | <input type="checkbox"/> | <input checked="" type="checkbox"/> | <input type="checkbox"/> | |
| 5. | Are main entry doors other than revolving doors available? | <input type="checkbox"/> | <input checked="" type="checkbox"/> | <input checked="" type="checkbox"/> | |
| 6. | If there are two main doors in series, is the minimum space between the doors 48 in. plus the width of any door swinging into the space? | <input type="checkbox"/> | <input type="checkbox"/> | <input checked="" type="checkbox"/> | |

FIG. X2.1 Abbreviated Accessibility Survey

MALLETS CREEK

| Tier II: Abbreviated Accessibility Survey | | | | | |
|---|--|-------------------------------------|-------------------------------------|-------------------------------------|--------------------------|
| | Item | Yes | No | N/A | Comments |
| E. Paths of Travel | | | | | |
| 1. | Is the main path of travel free of obstruction and wide enough for a wheelchair (at least 36 in. wide)? | <input type="checkbox"/> | <input checked="" type="checkbox"/> | <input type="checkbox"/> | 36' @ down stairs 44" up |
| 2. | Does a visual scan of the main path of travel reveal any obstacles (phones, fountains, etc.) that protrude more than 4 in. into walkways or corridors? | <input checked="" type="checkbox"/> | <input checked="" type="checkbox"/> | <input type="checkbox"/> | |
| 3. | Is at least one wheelchair-accessible public telephone available? | <input type="checkbox"/> | <input type="checkbox"/> | <input checked="" type="checkbox"/> | |
| 4. | Are wheelchair-accessible facilities (toilet rooms, exits, etc.) identified with signage? | <input type="checkbox"/> | <input type="checkbox"/> | <input checked="" type="checkbox"/> | |
| 5. | Is there a path of travel that does not require the use of stairs? | <input type="checkbox"/> | <input checked="" type="checkbox"/> | <input type="checkbox"/> | |
| F. Elevators | | | | | |
| 1. | Do the call buttons have visual signals to indicate when a call is registered and answered? | <input type="checkbox"/> | <input type="checkbox"/> | <input type="checkbox"/> | |
| 2. | Is the "UP" button above the "DOWN" button? | <input type="checkbox"/> | <input type="checkbox"/> | <input type="checkbox"/> | |
| 3. | Are there visual and audible signals inside cars indicating floor change? | <input type="checkbox"/> | <input type="checkbox"/> | <input type="checkbox"/> | |
| 4. | Are there standard raised and Braille markings on both jambs of each hoist way entrance? | <input type="checkbox"/> | <input type="checkbox"/> | <input type="checkbox"/> | |
| 5. | Do elevator doors have a reopening device that will stop and reopen a car door if an object or a person obstructs the door? | <input type="checkbox"/> | <input type="checkbox"/> | <input type="checkbox"/> | |
| 6. | Do elevator lobbies have visual and audible indicators of car arrival? | <input type="checkbox"/> | <input type="checkbox"/> | <input type="checkbox"/> | |
| 7. | Are elevator controls low enough to be reached from a wheelchair (48 in. front approach/54 in. side approach)? | <input type="checkbox"/> | <input type="checkbox"/> | <input type="checkbox"/> | |
| 8. | Are elevator control buttons designated by Braille and by raised standard alphabet characters (mounted to the left of the button)? | <input type="checkbox"/> | <input type="checkbox"/> | <input type="checkbox"/> | |
| 9. | If a two-way emergency communication system is provided within the elevator cab, is it usable without voice communication? | <input type="checkbox"/> | <input type="checkbox"/> | <input type="checkbox"/> | |
| G. Toilet Rooms | | | | | |
| 1. | Are common-area public toilet rooms located on an accessible route? | <input type="checkbox"/> | <input checked="" type="checkbox"/> | <input type="checkbox"/> | |
| 2. | Are door handles push/pull or lever types? | <input type="checkbox"/> | <input checked="" type="checkbox"/> | <input type="checkbox"/> | |
| 3. | Are there audible and visual fire alarm devices in the toilet rooms? | <input type="checkbox"/> | <input checked="" type="checkbox"/> | <input type="checkbox"/> | |
| 4. | Are corridor access doors wheelchair-accessible (at least 32 in. wide)? | <input checked="" type="checkbox"/> | <input type="checkbox"/> | <input type="checkbox"/> | |
| 5. | Are public toilet rooms large enough to accommodate a wheelchair turnaround (60 in. turning diameter)? | <input type="checkbox"/> | <input checked="" type="checkbox"/> | <input type="checkbox"/> | |
| 6. | In unisex toilet rooms, are there safety alarms with pull cords? | <input type="checkbox"/> | <input type="checkbox"/> | <input checked="" type="checkbox"/> | |
| 7. | Are toilet stall doors wheelchair-accessible (at least 32 in. wide)? | <input type="checkbox"/> | <input type="checkbox"/> | <input checked="" type="checkbox"/> | |
| 8. | Are grab bars provided in toilet stalls? | <input type="checkbox"/> | <input checked="" type="checkbox"/> | <input type="checkbox"/> | |
| 9. | Are sinks provided with clearance for a wheelchair to roll under (29 in. clearance)? | <input type="checkbox"/> | <input checked="" type="checkbox"/> | <input type="checkbox"/> | |
| 10. | Are sink handles operable with one hand without grasping, pinching, or twisting? | <input type="checkbox"/> | <input checked="" type="checkbox"/> | <input type="checkbox"/> | |
| 11. | Are exposed pipes under sinks sufficiently insulated against contact? | <input type="checkbox"/> | <input checked="" type="checkbox"/> | <input type="checkbox"/> | |
| H. Guestrooms | | | | | |
| 1. | Are there sufficient reported accessible sleeping rooms with respect to the total number of reported guestrooms? (See Table X2.2) | <input type="checkbox"/> | <input type="checkbox"/> | <input type="checkbox"/> | |
| 2. | Are there sufficient reported accessible rooms with roll-in showers with respect to the total number of reported accessible guestrooms? (See Table X2.2) | <input type="checkbox"/> | <input type="checkbox"/> | <input type="checkbox"/> | |

FIG. X2.1 Abbreviated Accessibility Survey (continued)