

CURVE DATA TABULATION

CURVE	DELTA	RADIUS	ARC	BEARING	CHORD	LENGTH
1	12° 25' 24"	391.70	84.93	N 76° 23' 05" E		84.77
2	28° 50' 28"	302.64	152.34	N 68° 10' 33" E		150.74
3	7° 30' 48"	391.70	51.37	N 57° 30' 43" E		51.33
4	34° 37' 03"	635.00	383.66	S 71° 03' 51" W		377.85
5	34° 37' 03"	575.00	347.41	S 71° 03' 51" W		342.15
6	14° 36' 22"	1,210.00	308.46	N 84° 19' 28" W		307.63
7	14° 36' 22"	1,150.00	293.17	N 84° 19' 28" W		292.37
8	35° 18' 29"	380.00	234.17	N 59° 22' 01" W		230.48
9	45° 22' 34"	320.00	253.43	N 54° 19' 58" W		246.86
10	0° 59' 41"	380.00	6.60	N 32° 08' 31" W		6.60
11	24° 31' 39"	480.00	205.48	S 68° 23' 49" W		203.92
12	24° 03' 14"	420.00	176.32	S 68° 38' 01" W		175.03
13	5° 17' 23"	1,265.00	116.79	N 28° 59' 59" W		116.75
14	17° 39' 12"	1,205.00	371.27	N 22° 49' 05" W		369.80
15	9° 42' 28"	1,265.00	214.33	N 18° 46' 39" W		214.08
16	4° 50' 42"	1,205.00	101.90	N 8° 42' 57" W		101.87
17	4° 54' 45"	1,265.00	108.46	N 8° 44' 58" W		108.43
18	31° 08' 16"	430.00	233.68	N 9° 16' 32" E		230.82
19	31° 08' 16"	490.00	266.29	N 9° 16' 32" E		263.03
20	30° 55' 29"	490.00	264.47	N 9° 22' 56" E		261.27
21	86° 08' 20"	270.00	405.92	N 67° 54' 50" E		368.76
22	86° 08' 20"	330.00	496.13	N 67° 54' 50" E		450.71
23	5° 46' 47"	1,230.00	124.08	N 71° 54' 24" W		124.03
24	5° 46' 47"	1,170.00	118.03	S 71° 54' 24" E		117.98
25	19° 55' 28"	530.00	184.31	N 84° 45' 32" W		183.38
26	19° 55' 28"	470.00	163.44	S 84° 45' 32" E		162.62
27	28° 55' 50"	380.00	178.61	S 71° 48' 49" W		176.97
28	28° 55' 50"	320.00	150.41	N 71° 48' 50" E		149.03
29	19° 42' 10"	270.00	92.86	N 68° 11' 59" E		92.39
30	30° 27' 59"	330.00	175.47	N 73° 34' 53" E		173.41
31	14° 12' 05"	686.00	149.96	N 8° 17' 10" W		149.57
32	13° 12' 48"	545.00	125.88	N 7° 47' 31" W		125.41
33	9° 59' 29"	866.48	151.10	N 5° 59' 58" E		150.91
34	10° 11' 48"	866.48	172.00	N 6° 06' 07" E		171.78
35	7° 35' 36"	1,175.00	156.72	N 18° 14' 19" E		155.60
36	7° 42' 29"	1,275.00	171.52	N 18° 10' 53" E		171.40
37	7° 57' 03"	960.00	133.22	S 18° 03' 36" W		133.11
38	7° 44' 32"	860.00	116.21	S 18° 09' 51" W		116.12

(CONTINUED ON SHEET 2 OF 7)

**TRAVER LAKES SUBDIVISION No 1**  
 SHEET 1 OF 7  
 A PART OF THE N 1/2 OF SECTION 15, T25, R6E  
 CITY OF ANN ARBOR, WASHTENAW COUNTY, MICHIGAN



Reduction consulting Inc.  
 Ann Arbor, Michigan

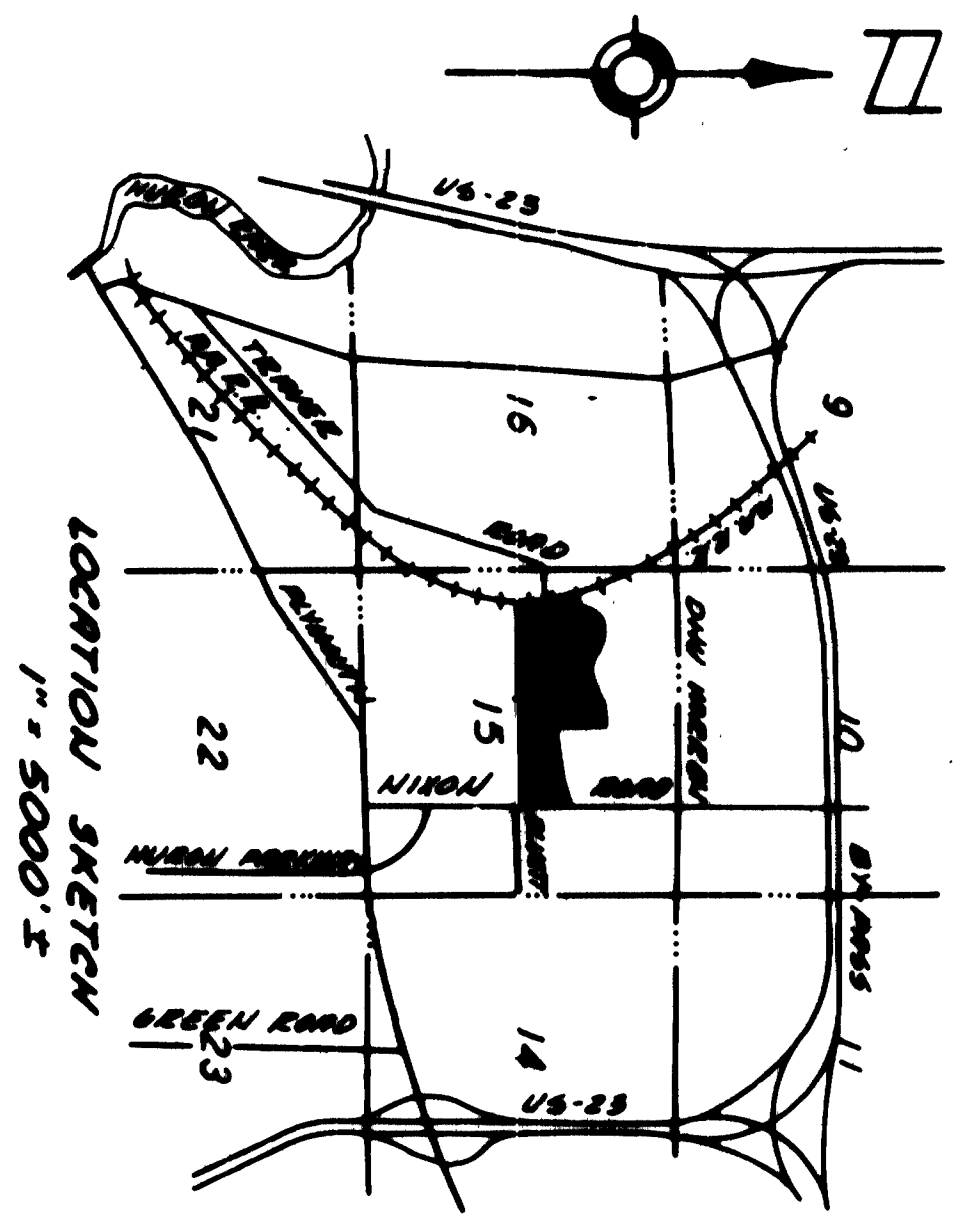

**PLAT LEGEND**

1. ALL DIMENSIONS SHOWN ARE IN FEET.
2. ALL CURVILINEAR DIMENSIONS SHOWN ARE ARC DISTANCES, UNLESS OTHERWISE INDICATED. (72) SEE CURVE TABULATION
3. THE SYMBOL "o" INDICATES A CONCRETE MONUMENT.
4. LOT CORNERS ARE MARKED WITH 1/2" x 18" IRON PIPES.
5. PLAT BEARINGS WERE ESTABLISHED FROM THE PLAT OF NORTH CAMPUS HEIGHTS No 4 AS RECORDED IN LIBER 16, PAGE 53 OF WASHTENAW COUNTY RECORDS, AS INDICATED IN DETAIL "A" BELOW.

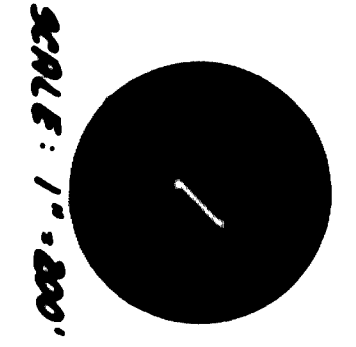

**DETAIL "A"**  
 PLAT BEARINGS  
 ESTABLISHED

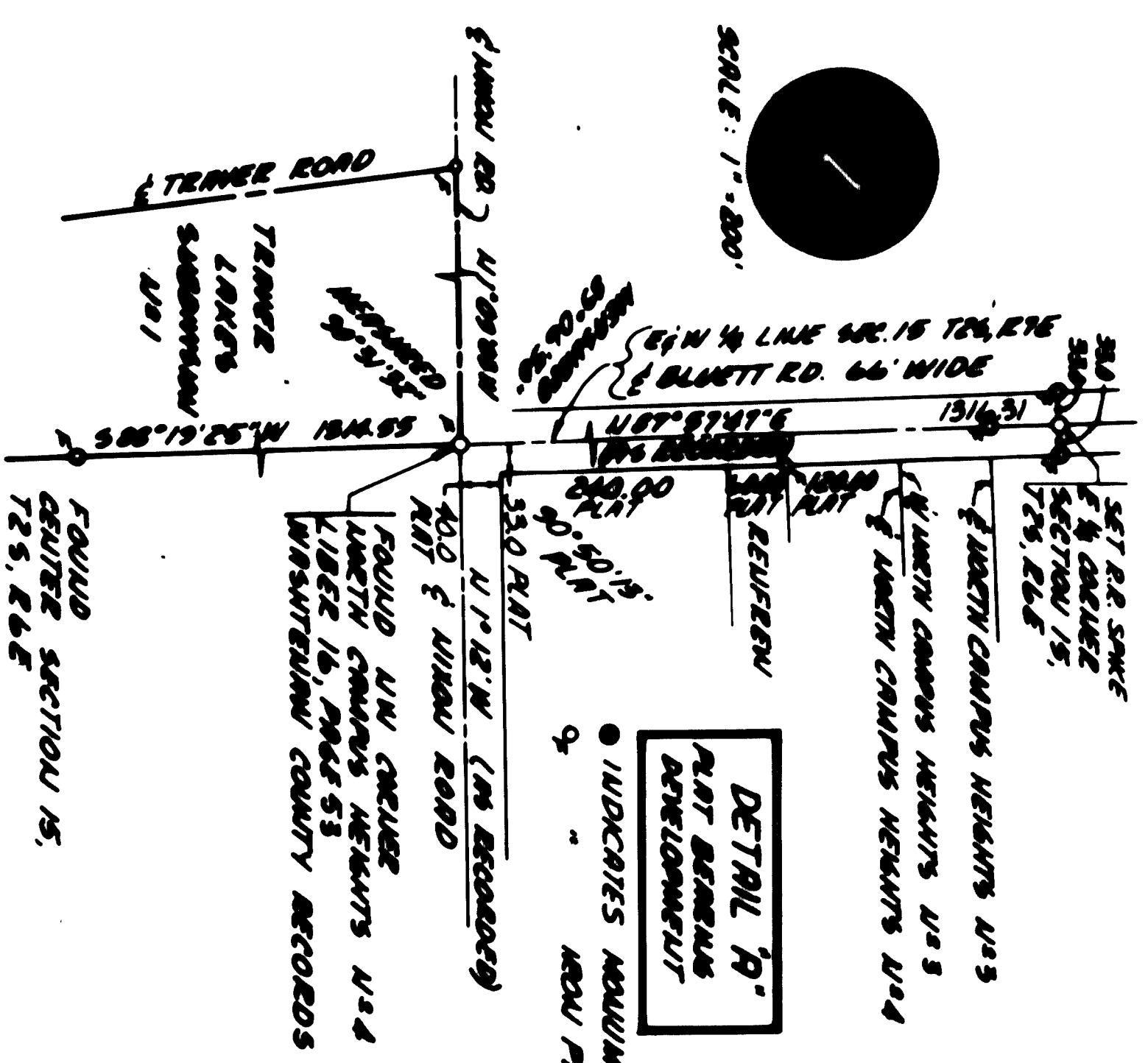

- NOTES: 1. SEE SHEET 2 OF 7 FOR PLACE OF BEGINNING.  
 2. SEE SHEET 4 OF 7 AND 5 OF 7 FOR DETAILED DRAWINGS OF LOTS 1-88 AND PRIVATE COMMONS No 1 INCLUSIVE.

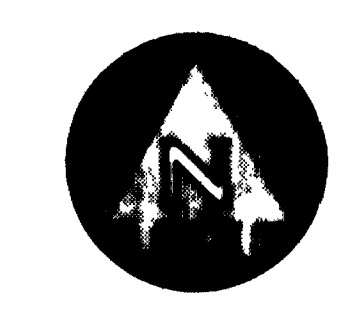

NOT PLATTED

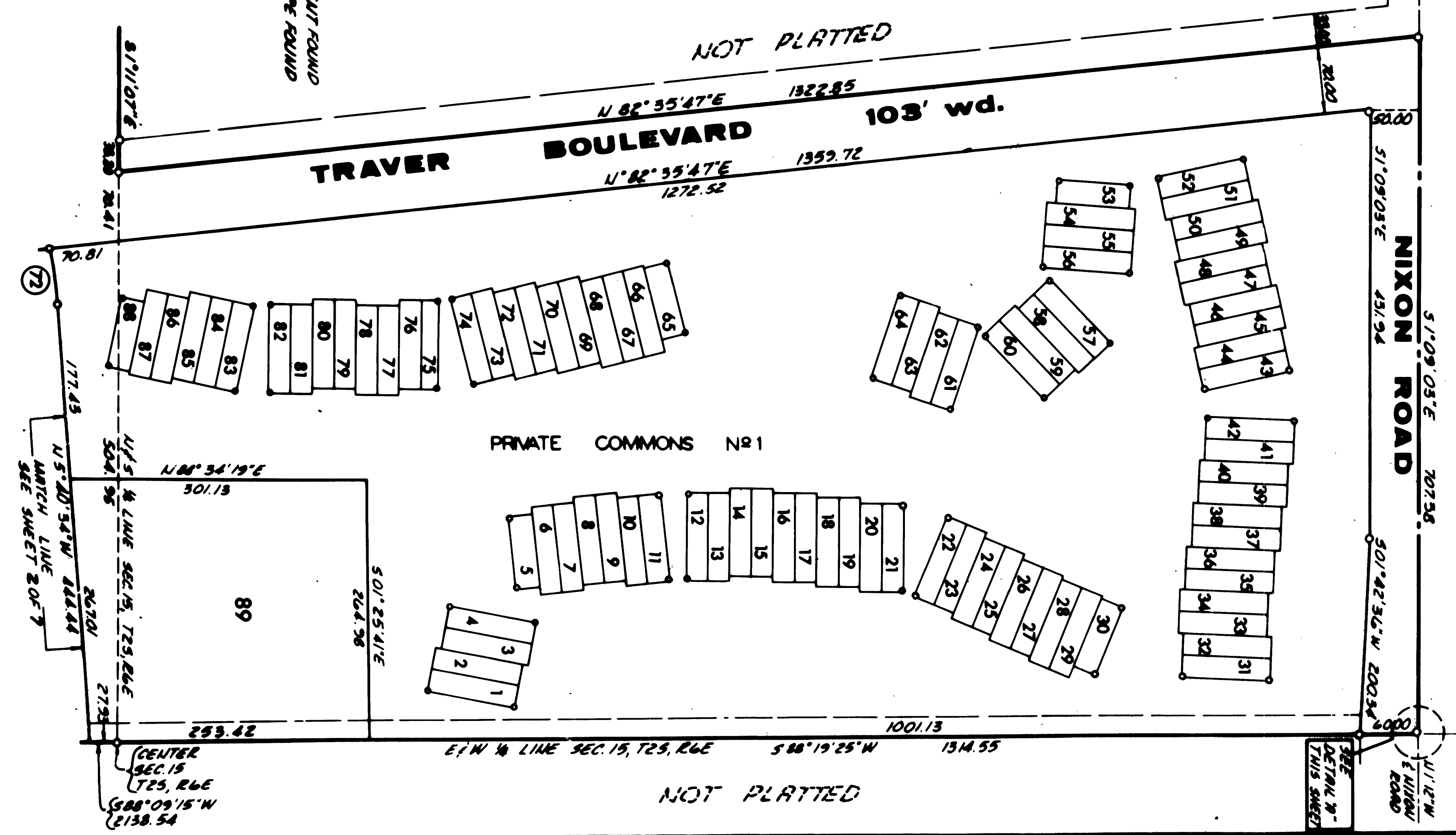

3-F-568-1

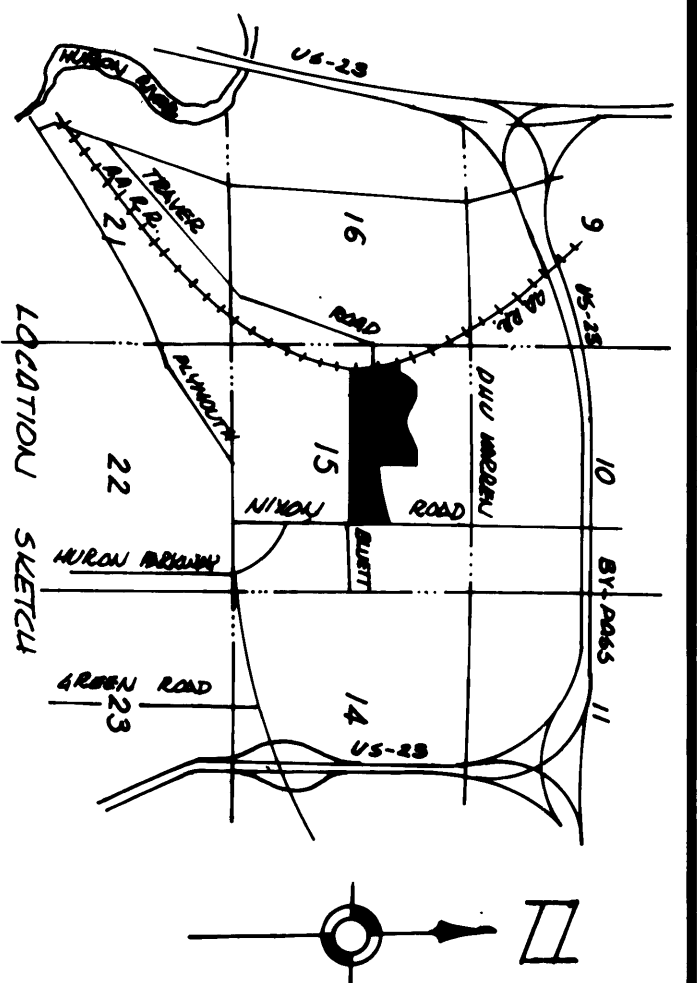

**SHEET 2 OF 7**  
**TRAVER LAKES SUBDIVISION No 1**  
 A PART OF THE N 1/2 OF SECTION 15, T25, R6E,  
 CITY OF ANN ARBOR, WASHTENAW COUNTY, MICHIGAN

Scale: 1"=100'  
 0 100 200 300  
 Midwestern Consulting Inc.  
 Ann Arbor, Michigan

- PLAT LEGEND**
1. ALL DIMENSIONS SHOWN ARE IN FEET.
  2. ALL CURVILINEAR DIMENSIONS SHOWN ARE ARC DISTANCES, UNLESS OTHERWISE INDICATED. (C) SEE CURVE TABULATION.
  3. THE SYMBOL "C" INDICATES A CONCRETE MONUMENT.
  4. LOT CORNERS ARE MARKED WITH 1/2" x 18" IRON PIPES.

6. PRIVATE EASEMENT FOR INGRESS AND EGRESS TO PRIVATE COMMONS No 2 AS SHOWN HEREON ARE PROVIDED AS FOLLOWS:

- (C) OVER LOT 116 FOR THE EXCLUSIVE USE OF LOT 117
- (C) OVER LOT 139 FOR THE EXCLUSIVE USE OF LOT 138

**CURVE DATA TABULATION**  
 (CONTINUED FROM SHEET 1 OF 7)

CURVE	DELTA	RADIUS	ARC	BEARING	CHORD	LENGTH
39	9° 16' 28"	960.00	155.39	S 5° 51' 59" W	155.22	
40	9° 03' 56"	860.00	136.07	S 5° 45' 44" W	135.93	
41	4° 19' 15"	910.00	68.62	N 3° 23' 23" E	68.61	
42	4° 30' 28"	1,010.00	79.46	N 3° 29' 00" E	79.44	
43	5° 52' 31"	910.00	93.31	N 12° 15' 58" E	93.27	
44	6° 03' 44"	1,010.00	106.86	N 12° 10' 21" E	106.81	
45	8° 54' 49"	485.00	75.45	S 72° 55' 35" W	75.38	
46	8° 25' 27"	425.00	62.49	S 73° 10' 16" W	62.43	
47	262° 49' 06"	40.00	183.48	N 12° 37' 02" W	60.00	
48	157° 00' 01"	140.00	383.62	N 24° 07' 02" W	274.38	
49	262° 49' 06"	40.00	183.48	N 12° 33' 53" W	60.00	
50	180° 00' 00"	140.00	439.82	N 12° 33' 53" W	280.00	
51	262° 49' 06"	40.00	183.48	S 12° 33' 53" E	60.00	
52	180° 00' 00"	140.00	439.82	S 12° 33' 53" E	280.00	
53	262° 49' 06"	40.00	183.48	S 69° 01' 00" W	60.00	
54	180° 00' 00"	140.00	439.82	S 69° 01' 00" W	280.00	
55	262° 49' 06"	40.00	183.48	N 7° 26' 22" E	60.00	
56	134° 52' 38"	140.00	329.57	N 30° 00' 03" E	258.57	
57	262° 49' 06"	40.00	183.48	N 12° 17' 38" E	60.00	
58	180° 00' 00"	140.00	439.82	N 12° 17' 38" E	280.00	
59	262° 49' 06"	40.00	183.48	N 12° 17' 38" E	60.00	
60	157° 00' 01"	140.00	383.62	S 23° 47' 38" W	274.38	
61	262° 49' 06"	40.00	183.48	N 7° 26' 22" E	60.00	
62	138° 29' 58"	140.00	338.42	S 13° 18' 39" E	261.84	

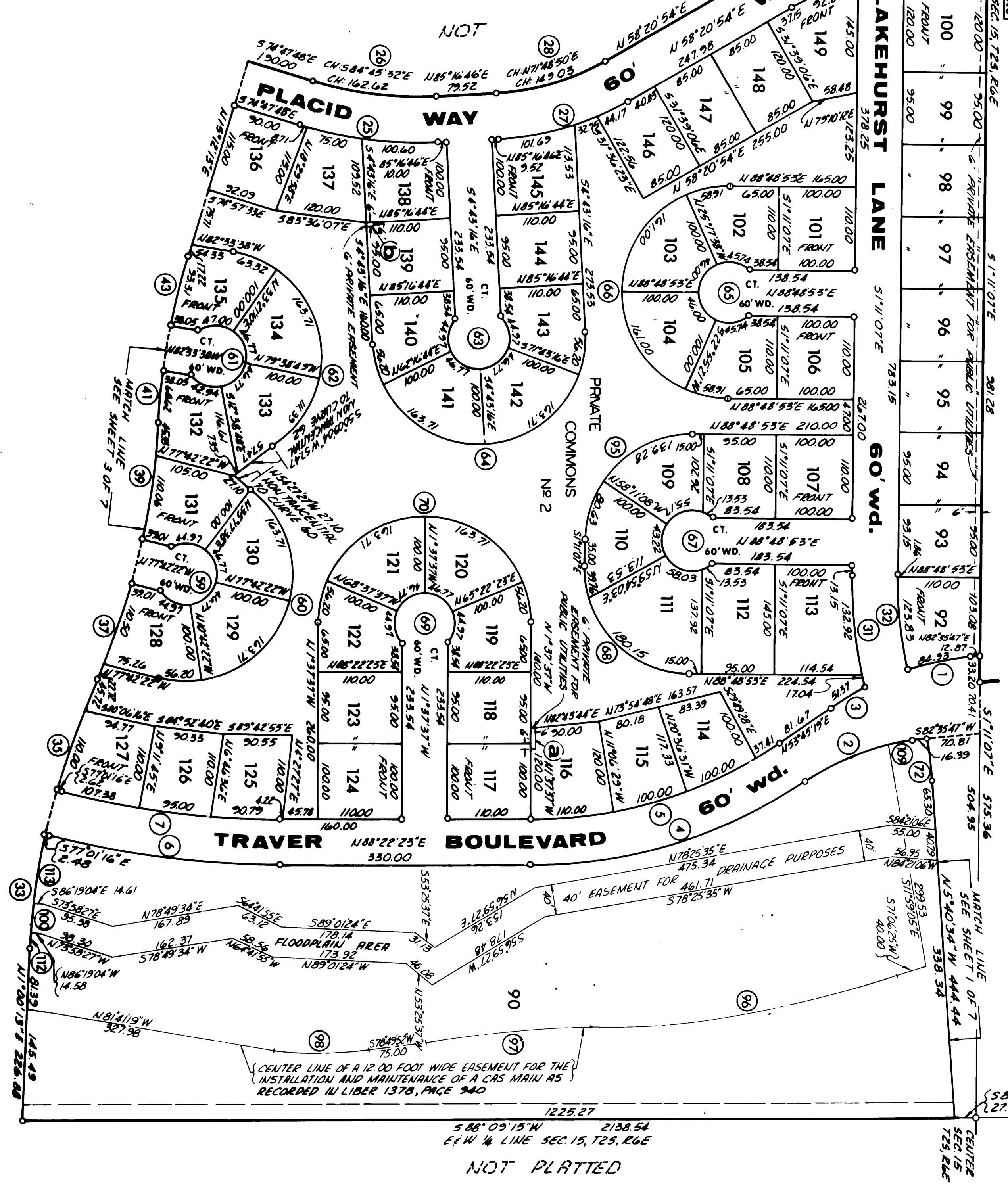

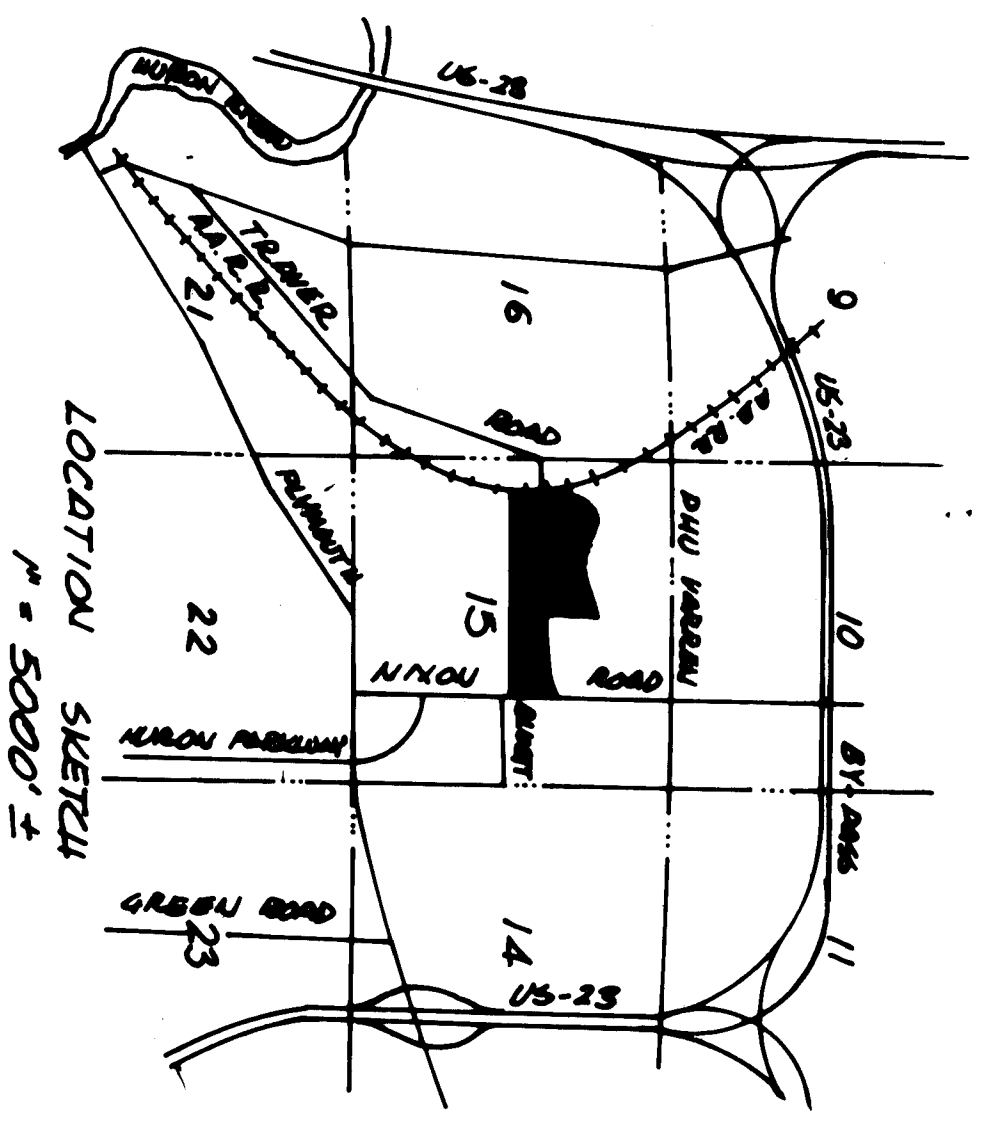

**SHEET 3 OF 7**  
**TRAVER LAKES SUBDIVISION No 1**  
 A PART OF THE N 1/2 OF SECTION 15, T25, R2E,  
 CITY OF ANN ARBOR, WASHINGTON COUNTY, MICHIGAN

Scale: 1" = 100'  
 0 100 200 300

Midwestern Consulting Inc.  
 Ann Arbor, Michigan

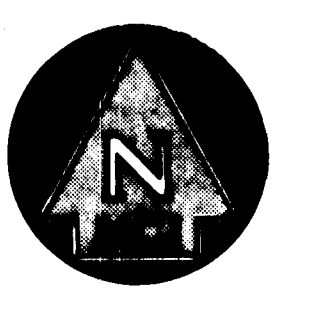

- PLAT LEGEND**
1. ALL DIMENSIONS SHOWN ARE IN FEET.
  2. ALL CURVILINEAR DIMENSIONS SHOWN ARE ARC DISTANCES, UNLESS OTHERWISE INDICATED. (7) SEE CURVE TABULATION MONUMENT.
  3. THE SYMBOL "o" INDICATES A CONCRETE MONUMENT.
  4. LOT CORNERS ARE MARKED WITH 1/2" x 18" IRON PIPES.

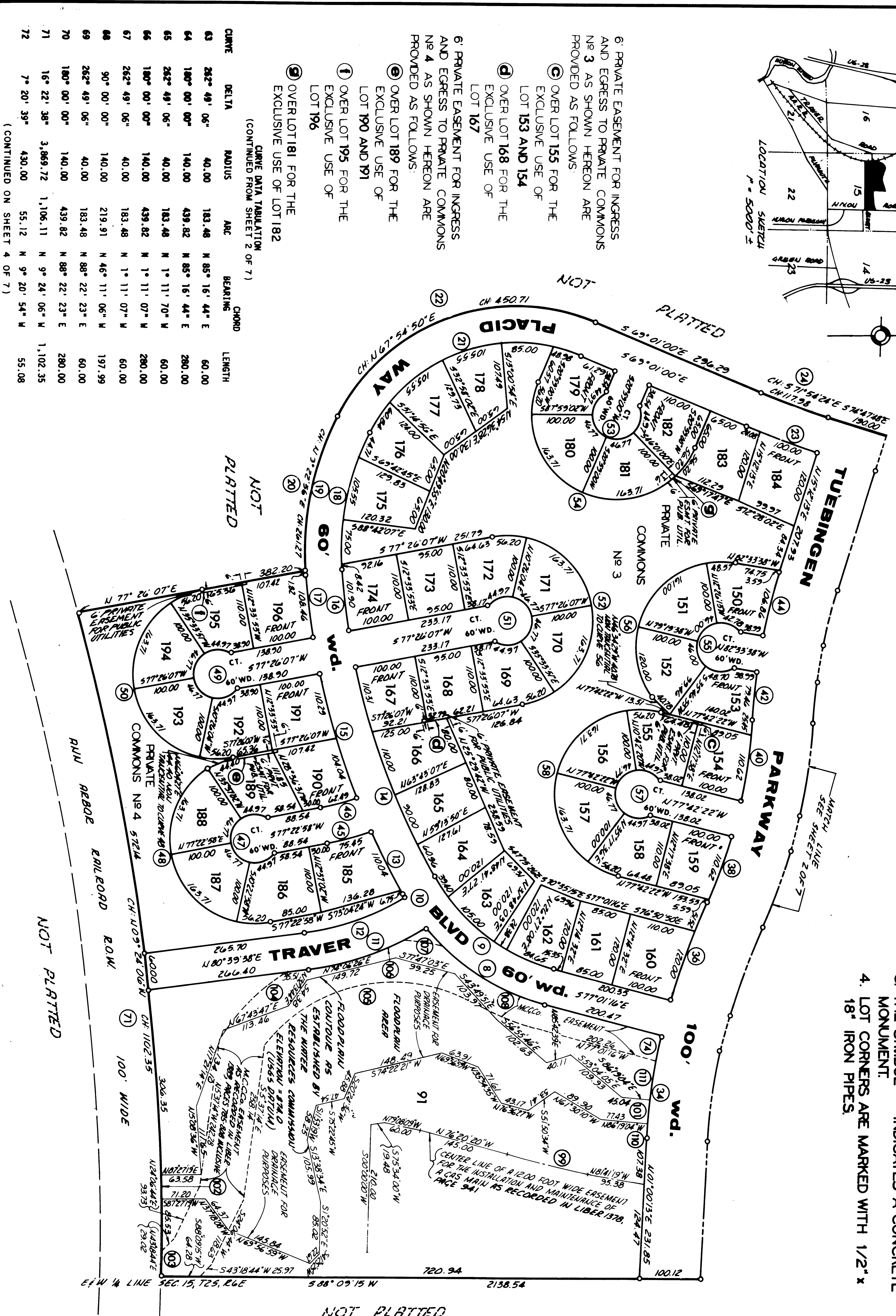

6. PRIVATE EASEMENT FOR INGRESS AND EGRESS TO PRIVATE COMMONS No 3 AS SHOWN HEREON ARE PROVIDED AS FOLLOWS:
- (C) OVER LOT 155 FOR THE EXCLUSIVE USE OF LOT 153 AND 154
  - (D) OVER LOT 168 FOR THE EXCLUSIVE USE OF LOT 167
  - (E) PRIVATE EASEMENT FOR INGRESS AND EGRESS TO PRIVATE COMMONS No 4 AS SHOWN HEREON ARE PROVIDED AS FOLLOWS:
    - (E) OVER LOT 189 FOR THE EXCLUSIVE USE OF LOT 190 AND 191
    - (F) OVER LOT 195 FOR THE EXCLUSIVE USE OF LOT 196
    - (G) OVER LOT 181 FOR THE EXCLUSIVE USE OF LOT 182

**CURVE DATA TABULATION**  
 (CONTINUED FROM SHEET 2 OF 7)

CURVE	DELTA	RADIUS	ARC	BEARING	CHORD	LENGTH
63	262° 49' 06"	40.00	183.48	N 85° 16' 44" E	60.00	60.00
64	180° 00' 00"	140.00	439.82	N 85° 16' 44" E	280.00	280.00
65	262° 49' 06"	40.00	183.48	N 1° 11' 07" W	60.00	60.00
66	180° 00' 00"	140.00	439.82	N 1° 11' 07" W	280.00	280.00
67	262° 49' 06"	40.00	183.48	N 1° 11' 07" W	60.00	60.00
68	90° 00' 00"	140.00	219.91	N 46° 11' 06" W	197.99	197.99
69	262° 49' 06"	40.00	183.48	N 88° 22' 23" E	60.00	60.00
70	180° 00' 00"	140.00	439.82	N 88° 22' 23" E	280.00	280.00
71	16° 22' 38"	3,869.72	1,106.11	N 9° 24' 06" W	1,102.35	1,102.35
72	7° 20' 39"	430.00	55.12	N 9° 20' 54" W	55.08	55.08

(CONTINUED ON SHEET 4 OF 7)

NOT PLATTED

