

See files 994 Page 387

For Deed to Vacate Part of Plat see files 240 Page 354

Examined and Approved
[Signature]
Deputy Auditor General

"KIMBERLEY HILLS"

ORIGINAL
A SUBDIVISION OF
PART OF THE WEST ONE-HALF OF SECTION 3,
AND THE NORTHEAST ONE-QUARTER OF
SECTION 4, TOWN 3 SOUTH RANGE 6 EAST,
WASHTENAW COUNTY, MICHIGAN.

Scale: One Inch = Two Hundred Feet.

NOTE:
All dimensions are given
in feet and decimals thereof.

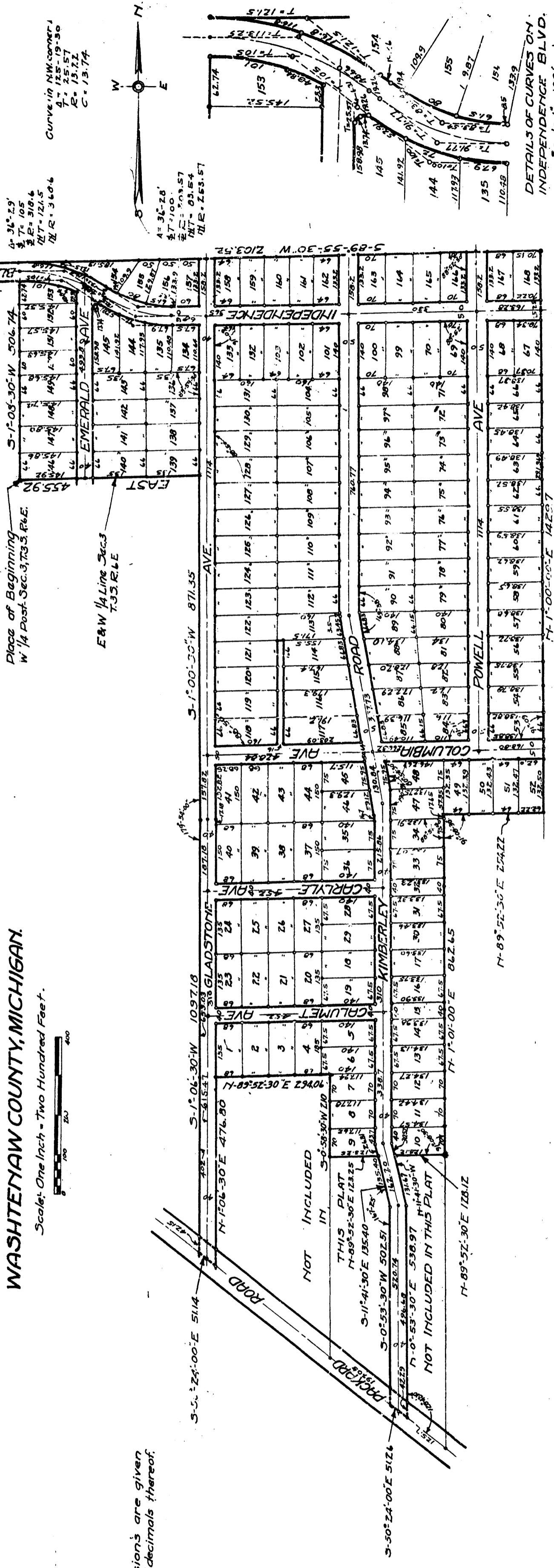

DEDICATION

KNOW ALL MEN BY THESE PRESENTS, that we CHARLES E. GALLUP and HARRIETT M. GALLUP, his wife, and LOTTIE A. POWELL, as proprietors, have caused the land embraced in the annexed plat to be surveyed, laid out and platted, to be known as "KIMBERLEY HILLS," a subdivision of part of the west one-half of section 3, and the northeast one-quarter of section 4, Town 3 South, Range 6 East, Washtenaw County, Michigan, and that the streets and alley as shown on said plat are hereby dedicated to the use of the public.

Witness my hand and seal of office this 19th day of January, 1923.
[Signature]
Notary Public, Washtenaw County, Michigan.

STATE OF MICHIGAN) ss.
County of Washtenaw)

On this 23rd day of November, 1922, before me, a Notary Public in and for said county, personally came the above named CHARLES E. GALLUP and HARRIETT M. GALLUP, his wife, and LOTTIE A. POWELL, known to me to be the persons who executed the above dedication and acknowledged the same to be their free act and deed.

My Commission expires August 5th, 1923.
[Signature]
Notary Public, Washtenaw County, Michigan.

SURVEYOR'S CERTIFICATE

I hereby certify that the plat hereon delineated is a correct one, and that permanent monuments, consisting of iron pipes one half inch or more in diameter and eighteen inches or more in length have been placed at points marked thus 0, as thereon shown at all angles in the boundaries of the land platted and at all intersections of streets or streets and alleys.

[Signature]
Registered Civil Engineer

CERTIFICATE OF APPROVAL

BY THE BOARD OF COUNTY AUDITORS.
Approved by the Board of County Auditors, of Washtenaw County, Michigan, this 19th day of November, 1922.

[Signature]
Chairman
[Signature]
Auditor

CERTIFICATE OF APPROVAL

BY THE TOWNSHIP BOARD.
This plat was approved by the Township Board of Pittsfield Township, Washtenaw County, Michigan, at a meeting held November 24, 1922.

[Signature]
Tert
[Signature]
Tert

DESCRIPTION

The land embraced in the annexed plat of "KIMBERLEY HILLS," a subdivision of part of the west one-half of section 3, and the northeast one-quarter of section 4, Town 3 South, Range 6 East, Washtenaw County, Michigan, is described as follows: Commencing at the west quarter post of section 3, Town 3 South, Range 6 East, Meridian of Michigan, thence East 45.92 feet along the East and West one-quarter line of said section 3; thence S 2° 00' 30" W 871.35 feet; thence S 1° 06' 30" W 1097.18 feet to a point on the center line of Packard Road; thence S 50° 24' 00" E along said center line 51.4 feet; thence N 1° 06' 30" E 474.80 feet; thence N 89° 52' 30" E 123.25 feet; thence S 1° 41' 30" E 135.4 feet; thence S 0° 55' 30" W 502.51 feet to another point on the center line of Packard Road; thence S 50° 24' 00" E along said center line 51.24 feet; thence N 0° 53' 30" E 530.97 feet; thence N 1° 41' 30" W 131.67 feet; thence N 89° 52' 30" E 128.12 feet; thence N 1° 01' 00" E 212.65 feet; thence N 89° 52' 30" E 254.11 feet; thence N 1° 00' 00" E 1429.7 feet; thence S 89° 52' 30" W 2103.57 feet; thence S 82° 41' 30" W 315.27 feet to a third point on the center line of Packard Road; thence S 20° 41' 30" E along said center line 50 feet; thence N 42° 41' 30" E 341.95 feet; thence N 89° 52' 30" E 754.02 feet; thence S 1° 06' 30" W 506.71 feet to the place of beginning.

TAX CERTIFICATE

OFFICE OF THE COUNTY TREASURER, WASHTENAW COUNTY, MICHIGAN.
I hereby certify that there are no tax liens or titles held by the State on the lands described above, and that there are no tax liens or titles held by individuals on said lands for the five years preceding the 31st day of November, 1922 and that the taxes for said period of five years are as shown by the records of this office.

[Signature]
County Treasurer