

**City of Ann Arbor
Public Services Area • Project Management Unit
CONTROL STATION DATA SHEET**

Approximate Location: Fuller Rd. and Bonisteel Blvd.

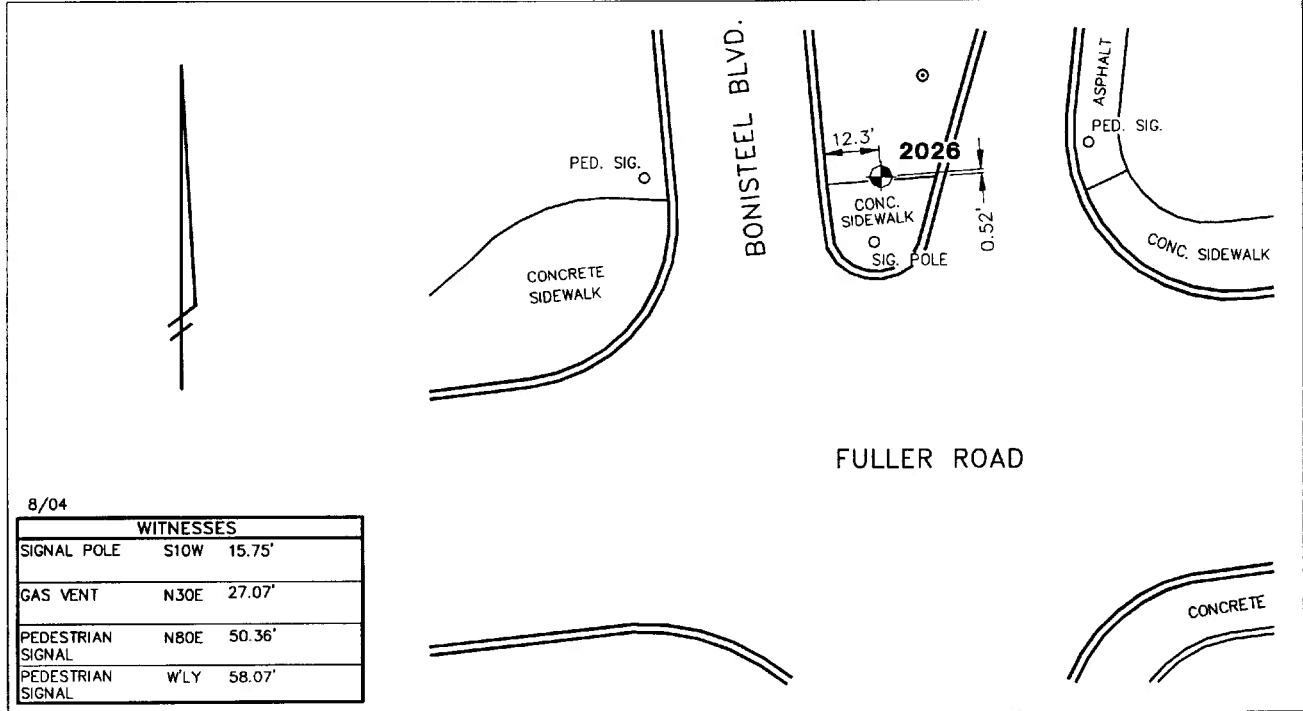

STATION 2026 IS LOCATED IN THE GRASS TRAFFIC ISLAND ON BONISTEEL BOULEVARD AND NORTHERLY OF FULLER ROAD, SAID STATION BEING IN THE SOUTHWEST 1/4 OF SECTION 22, ANN ARBOR TOWNSHIP IN THE CITY OF ANN ARBOR, MICHIGAN. THE STATION IS LOCATED 0.52' NORTH OF THE NORTH EDGE OF THE CONCRETE WALK AT THE SOUTH END OF SAID TRAFFIC ISLAND AND 12.3' EAST OF THE BACK OF CURB AT THE WEST EDGE OF SAID TRAFFIC ISLAND. SAID STATION IS A VERTICAL CONTROL STATION AND IS DESCRIBED AS THE 1993 EDITION OF THE CITY OF ANN ARBOR BRASS DISC, SET IN CONCRETE PER DETAIL II AND IS FLUSH WITH THE GROUND. THE STATION WAS SET BY THE CITY OF ANN ARBOR IN 1998.

Benchmark

Vertical

Accuracy	Local Control
Datum	NAVD 88
Elevation in meters	244.492
Elevation in International feet	802.14

**No. 2026
Sector: EC**