

City of Ann Arbor
 Public Services Area • Project Management Unit
CONTROL STATION DATA SHEET

NGS PID

Approximate Location: Green Rd. and Whisperwood Dr.

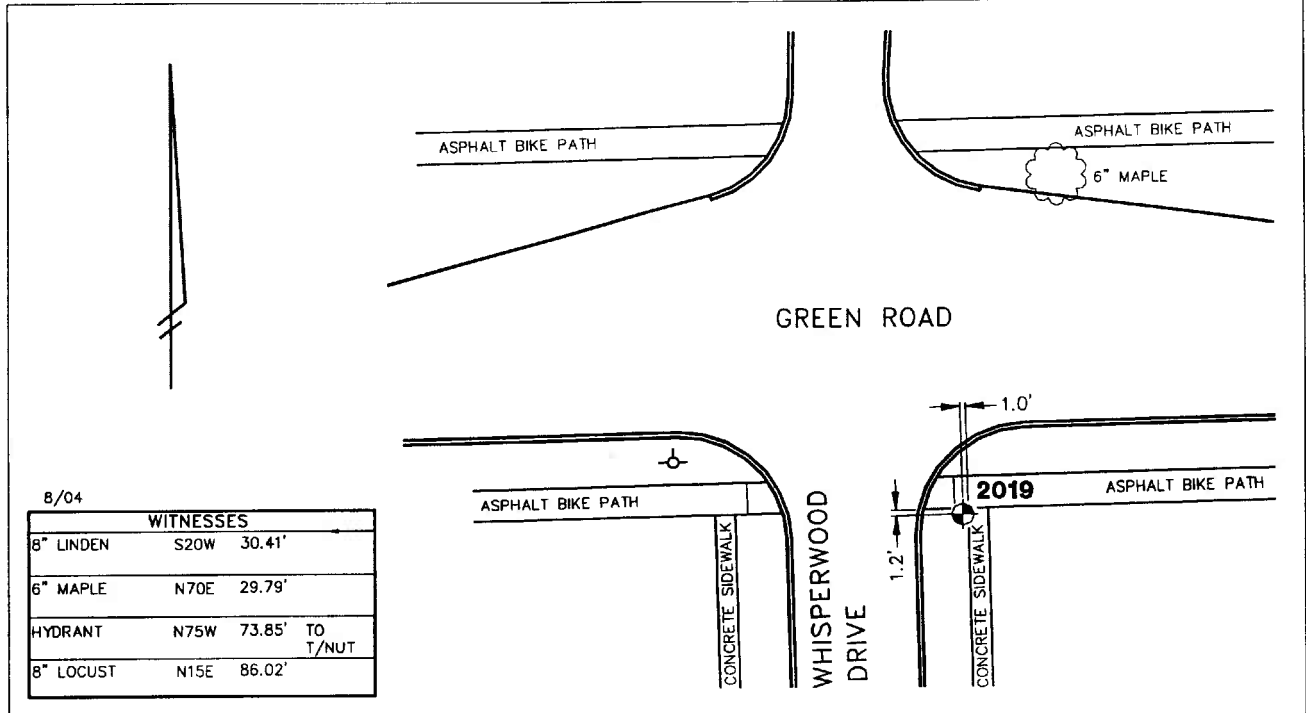

STATION 2019 IS LOCATED AT THE SOUTHEAST CORNER OF GREEN ROAD AND WHISPERWOOD DRIVE, SAID STATION BEING IN THE NORTHWEST 1/4 OF SECTION 14, ANN ARBOR TOWNSHIP IN THE CITY OF ANN ARBOR, MICHIGAN. THE STATION IS LOCATED 1.2' SOUTH OF THE SOUTH EDGE OF THE 8.0' ASPHALT BIKE PATH ALONG THE SOUTH SIDE OF GREEN ROAD AND 1.0' WEST OF THE WEST EDGE OF THE 5.0' CONCRETE WALK ALONG THE EAST SIDE OF WHISPERWOOD DRIVE. SAID STATION IS A VERTICAL CONTROL STATION AND IS DESCRIBED AS THE 1993 EDITION OF THE CITY OF ANN ARBOR BRASS DISC, SET IN CONCRETE PER DETAIL II AND IS FLUSH WITH THE GROUND. THE STATION WAS SET BY THE CITY OF ANN ARBOR IN 2001.

Benchmark

Vertical

Accuracy	Local Control
Datum	NAVD 88
Elevation in meters	291.140
Elevation in International feet	955.18

No. 2019
Sector: NE