

**City of Ann Arbor
Public Services Area • Project Management Unit
CONTROL STATION DATA SHEET**

Approximate Location: Green Rd. and Burbank Dr.

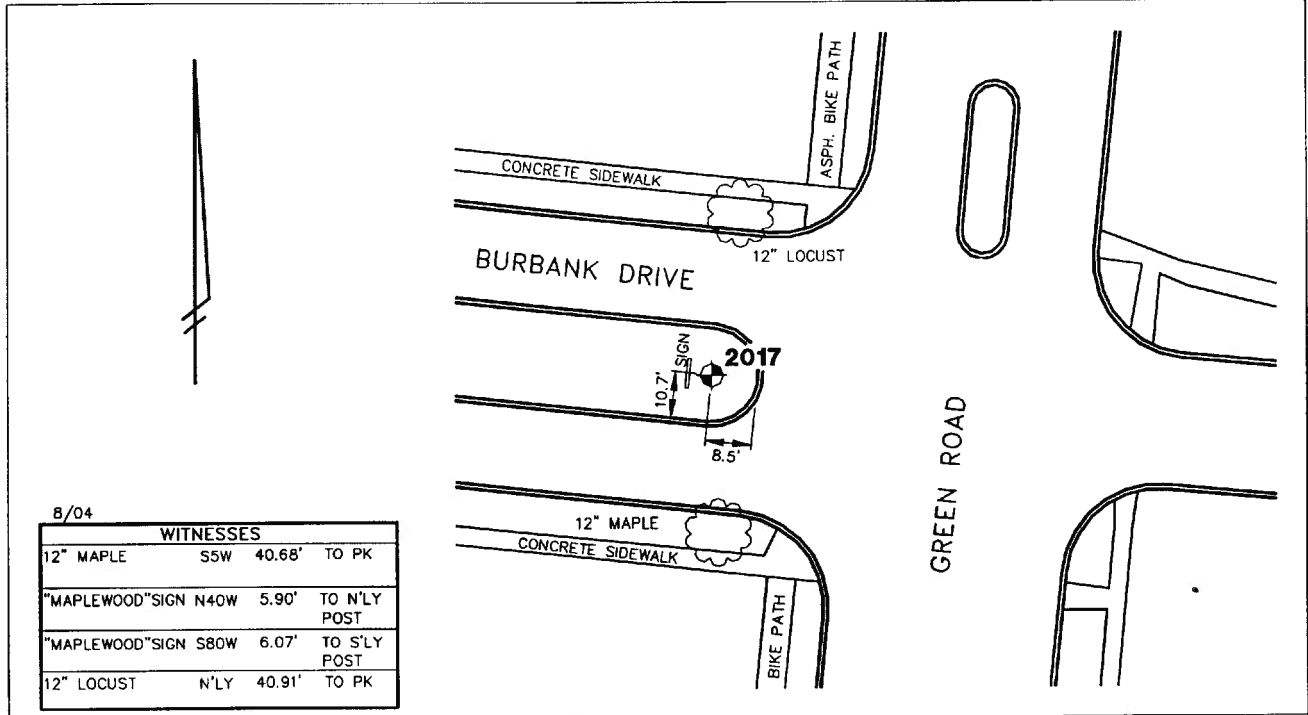

STATION 2017 IS LOCATED IN THE GRASS TRAFFIC ISLAND ON BURBANK DRIVE AND WEST OF GREEN ROAD, SAID STATION BEING IN THE NORTHWEST 1/4 OF SECTION 14, ANN ARBOR TOWNSHIP IN THE CITY OF ANN ARBOR, MICHIGAN. THE STATION IS LOCATED 8.5' WESTERLY OF THE BACK OF CURB AT THE EASTERLY END OF SAID TRAFFIC ISLAND AND 10.7' NORTHERLY OF THE BACK OF CURB AT THE SOUTHERLY EDGE OF SAID TRAFFIC ISLAND. SAID STATION IS A VERTICAL CONTROL STATION AND IS DESCRIBED AS THE 1993 EDITION OF THE CITY OF ANN ARBOR BRASS DISC, SET IN CONCRETE PER DETAIL II AND IS FLUSH WITH THE GROUND. THE STATION WAS SET BY THE CITY OF ANN ARBOR IN 2001.

Benchmark

Vertical

Accuracy	Local Control
Datum	NAVD 88
Elevation in meters	280.236
Elevation in International feet	919.41

**No. 2017
Sector: NE**