

**City of Ann Arbor**  
**Public Services Area • Project Management Unit**  
**CONTROL STATION DATA SHEET**

**Approximate Location: Observatory St. and Geddes Ave.**

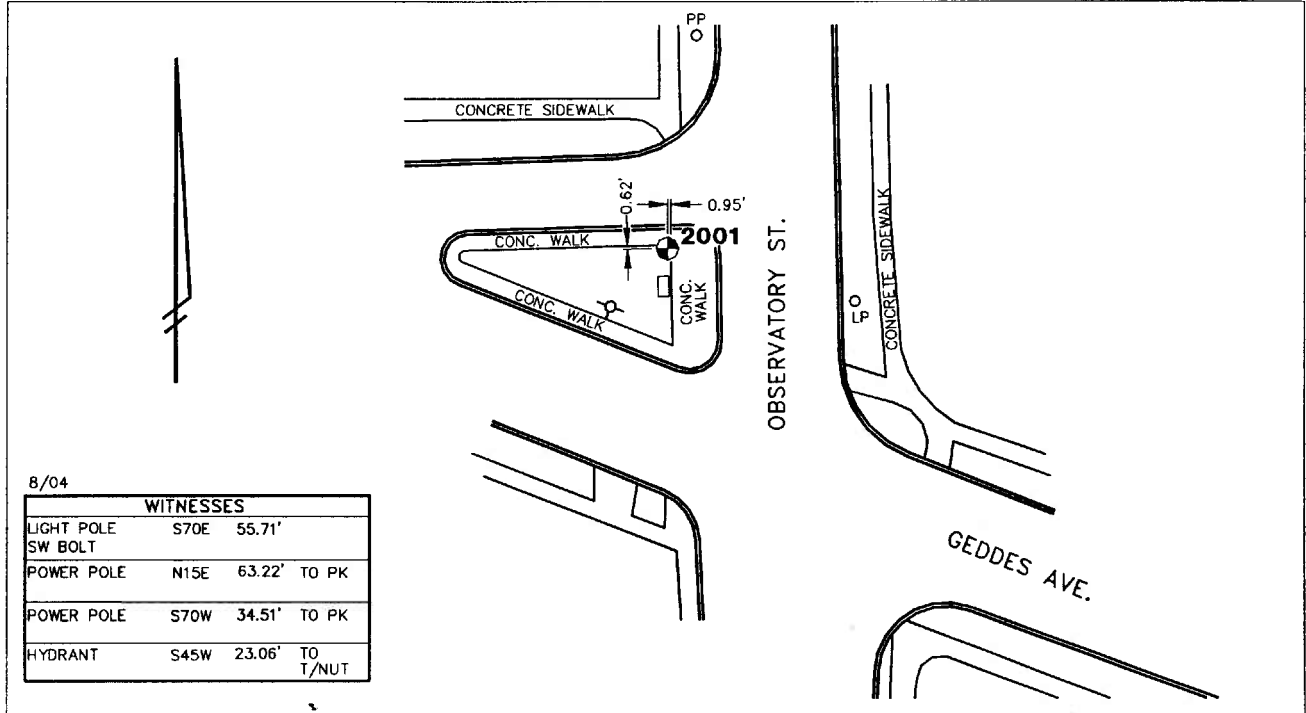

STATION 2001 IS LOCATED IN THE TRAFFIC ISLAND AT OBSERVATORY STREET AND GEDDES AVENUE, SAID STATION BEING IN THE SOUTHWEST 1/4 OF SECTION 28, ANN ARBOR TOWNSHIP IN THE CITY OF ANN ARBOR, MICHIGAN. THE STATION IS LOCATED 0.62' SOUTHERLY OF THE BACK OF 3.0' CONCRETE WALK ALONG THE NORTHERLY SIDE OF SAID TRAFFIC ISLAND AND 0.95' WESTERLY OF THE WESTERLY EDGE OF THE 12.5' CONCRETE WALK ALONG THE EASTERLY SIDE OF SAID TRAFFIC ISLAND. SAID STATION IS A VERTICAL CONTROL STATION AND IS DESCRIBED AS THE 1993 EDITION OF THE CITY OF ANN ARBOR BRASS DISC, SET IN CONCRETE PER DETAIL II AND IS FLUSH WITH THE GROUND. THE STATION WAS SET BY THE CITY OF ANN ARBOR IN 2001.

**Benchmark**

**Vertical**

Accuracy	Local Control
Datum	NAVD 88
Elevation in meters	275.486
Elevation in International feet	903.83

**No. 2001**  
**Sector: EC**