

Public Services Area • Project Management Unit
CONTROL STATION DATA SHEET

Approximate Location: Stadium Blvd. And Packard Rd.

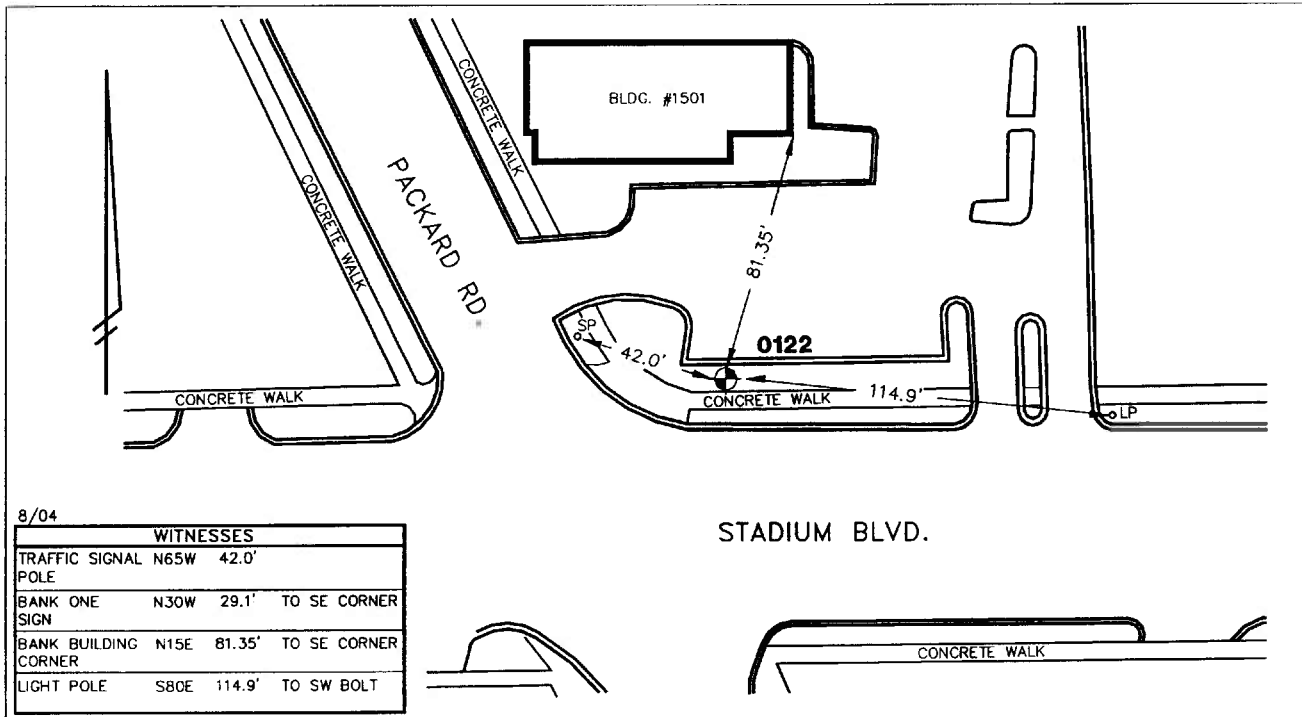

STATION 0122 IS LOCATED AT THE NORTHEAST CORNER OF STADIUM BOULEVARD AND PACKARD ROAD, SAID STATION BEING IN THE SOUTHEAST 1/4 OF SECTION 30, ANN ARBOR TOWNSHIP IN THE CITY OF ANN ARBOR, MICHIGAN. THE STATION IS LOCATED 2.3' NORTH OF THE NORTH EDGE OF THE 5' CONCRETE WALK ALONG THE NORTH SIDE OF STADIUM BOULEVARD AND 69.6' WEST OF THE WEST EDGE OF THE CONCRETE DRIVE TO 1501 STADIUM BOULEVARD (BANK ONE). SAID STATION IS A VERTICAL CONTROL STATION AND IS DESCRIBED AS A US COAST AND GEODETIC SURVEY DISC STAMPED: "11 I", SET IN CONCRETE 0.8' ABOVE THE FINISHED GRADE OF THE GROUND.

Benchmark

Vertical

Accuracy	2nd Order Class II
Datum	NAVD 88
Elevation in meters	255.370
Elevation in International feet	837.83

No. 0122
 Sector: EC