

AREA 7

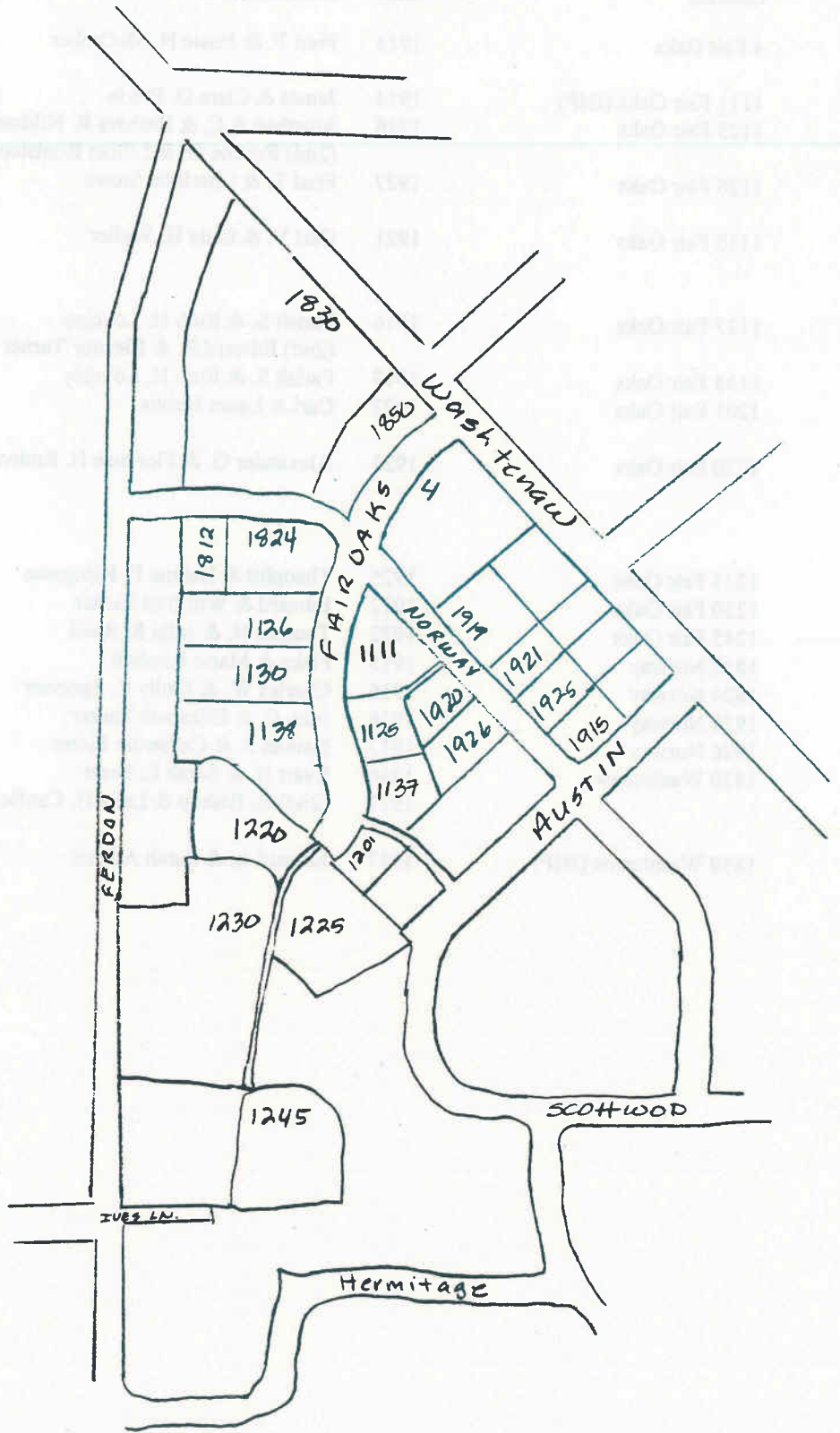

Subarea 7 - Significant Buildings

<u>Address</u>	<u>Date</u>	<u>First Occupant</u>	<u>Occupation</u>
4 Fair Oaks	1914	Fred T. & Jessie N. McOmber	Partner, McOmber & Miner Insurance
1111 Fair Oaks (IHP)	1914	James & Clara G. Petrie	Unknown
1125 Fair Oaks	1916	Jonathan A.C. & Barbara R. Hildner (2nd) Roscoe O. & Lillian Bonisteel	UM Assoc. Prof., German Lawyer; UM Regent
1126 Fair Oaks	1927	Fred T. & Charlotte Stowe	Cashier, Farmers & Mechanics Bank
1130 Fair Oaks	1921	Carl V. & Elsie H. Weller	UM Prof., Pathology; Direc of Path Labs; later Chairman Dept. Pathology
1137 Fair Oaks	1916	Parish S. & Ruth H. Lovejoy (2nd) Edward R. & Eleanor Turner	UM Asst. Prof., Mathematics UM Prof., European History
1138 Fair Oaks	1917	Parish S. & Ruth H. Lovejoy	UM Asst. Prof., Mathematics
1201 Fair Oaks	1923	Carl & Laura Hubbs	UM Prof., Zoology; Direc Fisheries Inst; UM Ichthyologist
1220 Fair Oaks	1921	Alexander G. & Florence H. Ruthven	UM Prof., Zoology; Curator-Direc. Univ. Museums; later Chairman Dept. Zoology; Dean of Administration; 7 th UM President
1225 Fair Oaks	1925	Theophil & Helene E. Klingman	Physician, St. Joe Sanitarium
1230 Fair Oaks	1912	Edward & Winifred Richar	Carpenter
1245 Fair Oaks	1922	Thomas H. & Julia R. Reed	UM Prof., Political Science
1812 Norway	1915	Fiske & Marie Kimball	UM Prof., Architecture
1824 Norway	1916	Charles W. & Emily C. Spooner	Civil Engineer
1920 Norway	1916	John C. & Elizabeth Parker	UM Prof., Electrical Engineering
1926 Norway	1917	Nathan S. & Catherine Potter	Unknown
1830 Washtenaw	1886/ 1917	Ewart H. & Sarah E. Scott (2nd) R. Bishop & Leila H. Canfield	Pres., AA Agricultural Co. UM Prof., Otolaryngology; Head Dept. of Otolaryngology
1850 Washtenaw (IHP)	1917	Edward L. & Sarah Adams	UM Assoc. Prof., French

SIGNIFICANT BUILDING DOCUMENTATION FORM

Washtenaw/Hill/Geddes Historic District

Subarea: 7

Address: 4 Fair Oaks Parkway

Date: 1914

Historic Name: Fred T. & Jessie N. McOmber House
(1st occupant)

Occupation: Partner, McOmber & Miner Insurance

Architectural Style: Craftsman

Number of Stories: 2

Material: Clapboard

Window Type: Double-hung

Plan Shape: Rectangular

Roof Shape: Hipped

Roof Material: Asphalt

Dormer Type: Hipped

Front Porch Type: Entrance

Details: Large lot on 3-sided corner. Fair Oaks a quiet street, but side on Washtenaw busy. Entry porch with square columns, restrained classical detail of frieze board.

Original Use: Residential

Current Use: Residential

First Directory: 1914

Architect: Unknown

Notes: Listed in 1914 and 1915 with no street number; listed 1916 with street number 4.



SIGNIFICANT BUILDING DOCUMENTATION FORM

Washtenaw/Hill/Geddes Historic District

Subarea: 7

Address: 1111 Fair Oaks Parkway

Date: 1914

Historic Name: James & Clara G. Petrie House

(1st occupant)

Occupation: Unknown

Architectural Style: Classical Revival

Number of Stories: 2

Material: Stucco

Window Type: Double-hung

Plan Shape: Irregular

Roof Shape: Hipped

Roof Material: Asphalt

Dormer Type: None

Front Porch Type: Portico (2 story)

Details: Faces corner. Irregular plan like boxes put together with cylindrical shape in center. Rounded portion center of back and front. Attached 1 story wing for garage. Rounded 2-story portico with round Tuscan columns. Door set in stepped out rounded 1-story pavilion within 2-story portico. Plain, smooth panels between 1st & 2nd story. Windows not large, with small panes.

Original Use: Residential

Current Use: Residential

First Directory: 1918

Architect: Fiske Kimball

Notes: See Individual Historic Property documentation.



SIGNIFICANT BUILDING DOCUMENTATION FORM

Washtenaw/Hill/Geddes Historic District

Subarea: 7

Address: 1125 Fair Oaks Parkway

Date: 1916

Historic Name: Hildner-Bonisteel House
(1st occupant)

Occupation: See Notes

Architectural Style: Colonial Revival

Number of Stories: 2

Material: Shingle (plain)

Window Type: Double-hung

Plan Shape: Rectangular

Roof Shape: Side gable

Roof Material: Asbestos shingle

Dormer Type: None

Front Porch Type: Side

Details: Second floor flared out slightly over 1st. With 1-story side wing with flat roof. Tall, narrow windows.

Original Use: Residential

Current Use: Residential

First Directory: 1916

Architect: Fiske Kimball

Notes: Originally the home of Jonathan and Barbara Hildner, who was a UM Professor of German. By the early 1920s this house was the residence of locally prominent lawyer Roscoe O. Bonisteel. Serving as Regent of the University of Michigan from 1946-59, Bonisteel was a key supporter of the acquisition and development of the North Campus. He also was President of the State Bar of Michigan, and served as a delegate to the Michigan Constitutional Convention. In 1972, the Regents named the primary street on the North Campus *Bonisteel Boulevard* in honor of the late Regent Emeritus.



50 0 200
- 1200 0 0

SIGNIFICANT BUILDING DOCUMENTATION FORM

Washtenaw/Hill/Geddes Historic District

Subarea: 7

Address: 1126 Fair Oaks Parkway

Date: 1927

Historic Name: Fred T. & Charlotte Stowe House
(1st occupant)

Occupation: Cashier, Farmers & Mechanics Bank

Architectural Style: Craftsman
Number of Stories: 2
Material: Clapboard
Window Type: Double-hung
Plan Shape: Irregular
Roof Shape: Hipped
Roof Material: Asphalt
Dormer Type: Eyelid
Front Porch Type: Entrance

Details: Nicely balanced with 1-story wings on either side. Roofs of side wings made to look like pergolas. Entry has round columns and pergola roof with exposed rafters. Wide overhanging eaves with exposed rafters.

Original Use: Residential

Current Use: Residential

First Directory: 1927

Architect: Fiske Kimball

Notes:



SIGNIFICANT BUILDING DOCUMENTATION FORM

Washtenaw/Hill/Geddes Historic District

Subarea: 7

Address: 1130 Fair Oaks Parkway

Date: 1921

Historic Name: Carl V. & Elsie H. Weller House
(1st occupant)

Occupation: UM Professor of Pathology

Architectural Style: Craftsman

Number of Stories: 2

Material: Stucco and stone

Window Type: Double-hung

Plan Shape: Rectangular

Roof Shape: Side gable

Roof Material: Asbestos shingle

Dormer Type: Shed

Front Porch Type: Canopy

Details: Faces to side. Rough ashlar 1st floor with stucco above. Side gable with roof causing shed dormers at different levels. Separate matching garage.

Original Use: Residential

Current Use: Residential

First Directory: 1921

Architect: Fiske Kimball

Notes: Carl V. Weller was a Professor of Pathology in the Medical School of the University of Michigan from 1911 until his retirement in 1956. Appointed Assistant Director of the Pathological Labs in 1924, he became Director in 1931, and was made Chairman of the Department of Pathology in 1938. Weller himself built the stone wall at his house. In 1956, the Michigan Pathological Society named a lecture in his honor, and the first Weller lecture was delivered only two days before his death.

Photo # 03 - 17



53-2262

SIGNIFICANT BUILDING DOCUMENTATION FORM
Washtenaw/Hill/Geddes Historic District
Subarea: 7

Address: 1137 Fair Oaks Parkway

Date: 1916

Historic Name: Lovejoy-Turner House
(1st occupant)

Occupation: See Notes

Architectural Style: Classical Revival

Number of Stories: 2

Material: Clapboard

Window Type: Double-hung

Plan Shape: Rectangular

Roof Shape: Front gable

Roof Material: Asphalt

Dormer Type: None

Front Porch Type: Portico (2 story)

Details: Temple front with 2-story portico with square columns. Half-moon window in pediment. One-story wings on either side. Frieze board all the way around. Corner pilasters.

Original Use: Residential

Current Use: Residential

First Directory: 1916

Architect: Fiske Kimball

Notes: Parish S. Lovejoy, University of Michigan Professor of Mathematics, is listed as resident of this charming temple front home only briefly in 1916. By the next year Lovejoy had moved across the street to 1138. It is possible he resided here while the other house was built. From 1918 on, Edward R. and Eleanor Turner lived in this house. Turner was Professor of European History at UM.

21-2-4-95 JHT



*Source
- County
- 1916 SW
1916*

SIGNIFICANT BUILDING DOCUMENTATION FORM

Washtenaw/Hill/Geddes Historic District

Subarea: 7

Address: 1138 Fair Oaks Parkway

Date: 1917

Historic Name: Paris S. & Ruth H. Lovejoy
(1st occupant)

Occupation: UM Assistant Professor Mathematics

Architectural Style: Dutch Colonial Revival

Number of Stories: 2

Material: Stucco

Window Type: Double-hung

Plan Shape: Irregular

Roof Shape: Side gambrel

Roof Material: Asphalt

Dormer Type: Shed & eyelid

Front Porch Type: None

Details: Side gambrel comes down low - creates false 1/2 story dormers, which are actually the 2nd floor. Eyelid dormers in attic.

Original Use: Residential

Current Use: Residential

First Directory: 1917

Architect: Fiske Kimball

Notes:



Other
see page 20

SIGNIFICANT BUILDING DOCUMENTATION FORM

Washtenaw/Hill/Geddes Historic District

Subarea: 7

Address: 1201 Fair Oaks Parkway

Date: 1923

Historic Name: Carl & Laura Hubbs House
(1st occupant)

Occupation: UM Prof. Zoology & UM Ichthyologist

Architectural Style: Shingle
Number of Stories: 1
Material: Shingle (plain)
Window Type: Double-hung
Plan Shape: Rectangular
Roof Shape: Hipped
Roof Material: Asphalt
Dormer Type: Hipped
Front Porch Type: Recessed front

Details: Large 1 to 1 1/2 story with wide clapboards. Unusual inset entrance with round top and pillars.

Original Use: Residential
Current Use: Residential

First Directory: 1924

Architect: Unknown

Notes: Hubbs was also Director of the Institute of Fisheries Research, and was sometimes called the "Curator of Fishes" at UM.

PI to 410357



53-1121
1-1-23
2-1-23

SIGNIFICANT BUILDING DOCUMENTATION FORM
Washtenaw/Hill/Geddes Historic District
Subarea: 7

Address: 1220 Fair Oaks Parkway
Date: 1921
Historic Name: Alexander G. & Florence H. Ruthven House
(1st occupant)
Occupation: UM Professor of Zoology
Architectural Style: Georgian Colonial Revival
Number of Stories: 2
Material: Stucco
Window Type: Double-hung
Plan Shape: L-shaped
Roof Shape: Side gables, returns
Roof Material: Asphalt
Dormer Type: None
Front Porch Type: Entrance

Details: Very simple 2-story house with small one-story wing. Restrained Georgian door surround with narrow fanlight and sidelights.

Original Use: Residential
Current Use: Residential

First Directory: 1922

Architect: Unknown

Notes: Alexander Grant Ruthven received his Ph.D. from the University of Michigan in 1906 and was made full Professor of Zoology in 1911. He lived in this house with his wife Florence. In 1922 Ruthven was named Director of the University Museums, and in 1926 he became Chairman of the Department of Zoology and Dean of Administration. From 1929 to 1951, Dr. Ruthven served as the seventh President of the University of Michigan. In 1968 the Regents named the University's natural history museum in honor of President Ruthven.



5-11-22
- 10-5-29
- 4-10-12-27
- Envy Sw
- Real

Washtenaw/Hill/Geddes Historic District
Subarea: 7

Address: 1225 Fair Oaks Parkway

Date: 1925

Historic Name: Theophil & Helene E. Klingman House
(1st occupant)

Occupation: Physician, St. Joe Sanitarium

Architectural Style: Georgian Colonial Revival

Number of Stories: 2

Material: Brick

Window Type: Double-hung

Plan Shape: Irregular

Roof Shape: Hipped

Roof Material: Asphalt

Dormer Type: Hipped

Front Porch Type: Entrance

Details: Beautiful red brick structure with multiple hipped roof. Brick quoins. Faces back toward private lane. Entry porch with square columns and pergola-like rafters. Separate matching garage looks like a small house.

Original Use: Residential

Current Use: Residential

First Directory: 1925

Architect: Unknown

Notes:



owner survived
1925 (no wife)

Washtenaw/Hill/Geddes Historic District

Subarea: 7

Address: 1230 Fair Oaks Parkway

Date: 1912

Historic Name: Edward & Winifred Richar House
(1st occupant)

Occupation: Carpenter

Architectural Style: Georgian Colonial Revival

Number of Stories: 2

Material: Clapboard

Window Type: Double-hung

Plan Shape: Rectangular

Roof Shape: Side gables, returns

Roof Material: Slate

Dormer Type: None

Front Porch Type: Entrance

Details: Has 1-story wings on each side of different sizes. Classical entry with round columns and wood balustrade above.

Original Use: Residential

Current Use: Residential

First Directory: 1912

Architect: Unknown

Notes: Address used to be 1241 Ferdon; it was changed to Fair Oaks in 1960.

2. 12. 1912

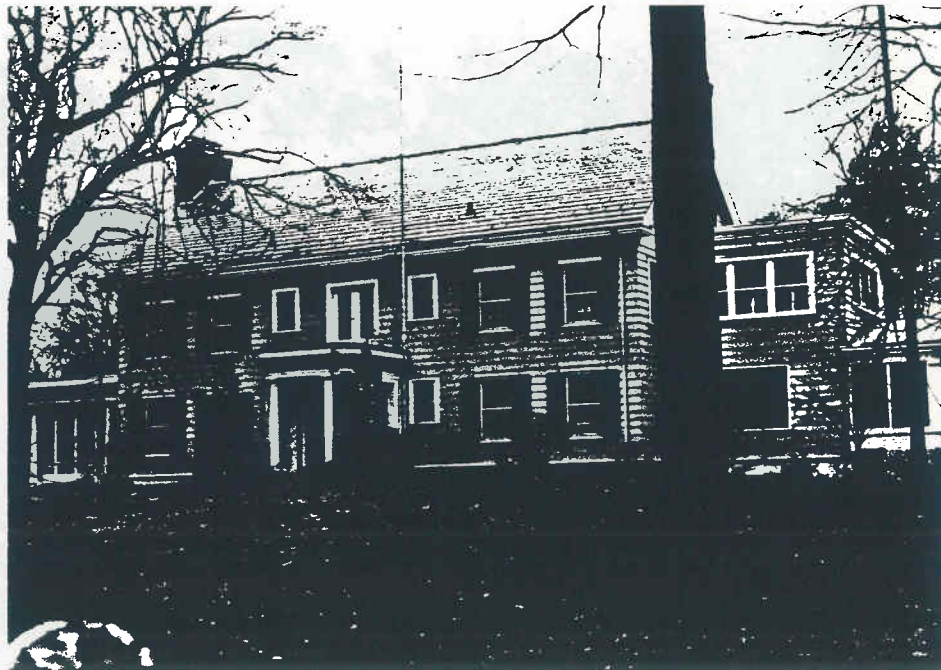

*2. 12. 1912
See also
for 1230
Fair Oaks*

Washtenaw/Hill/Geddes Historic District
Subarea: 7

Address: 1245 Fair Oaks Parkway
Date: 1922
Historic Name: Thomas H. & Julia R. Reed House
(1st occupant)
Occupation: UM Professor of Political Science

Architectural Style: Craftsman
Number of Stories: 1.5
Material: Clapboard
Window Type: Double-hung
Plan Shape: Rectangular
Roof Shape: Side gable
Roof Material: Asphalt
Dormer Type: Shed
Front Porch Type: Stoop

Details: On a rise. Roof comes down low to provide large shed dormers, which act as second floor. Has a 1-story side wing.

Original Use: Residential
Current Use: Residential

First Directory: 1922

Architect: Unknown

Notes: First listed in 1922 with no street number. Given #1245 in 1926. Was once the home of Michigan Governor Comstock.

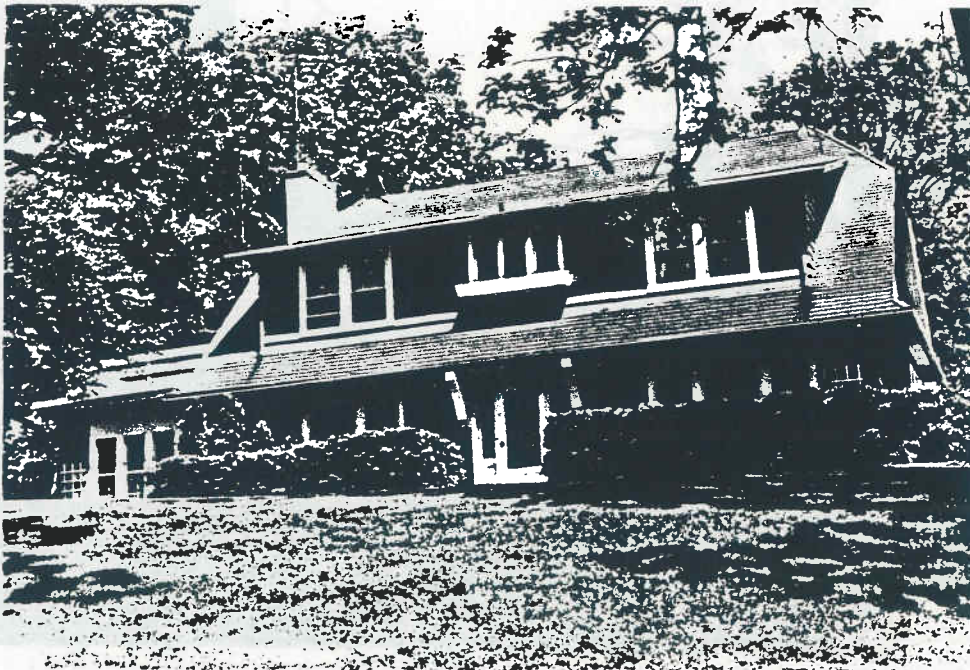

Source:
- 1922
- 1926
- Survey

Washtenaw/Hill/Geddes Historic District
Subarea: 7

Address: 1812 Norway Rd.

Date: 1915

Historic Name: Fiske & Marie Kimball House
(1st occupant)
Occupation: UM Professor of Architecture

Architectural Style: Colonial Revival
Number of Stories: 1.5
Material: Clapboard
Window Type: Double-hung
Plan Shape: Rectangular
Roof Shape: Side gable
Roof Material: Asphalt
Dormer Type: Shed
Front Porch Type: Stoop

Details: Simple 1 1/2 story house with side gable that comes down low with large shed dormers creating second floor.

Original Use: Residential
Current Use: Residential

First Directory: 1916

Architect: Fiske Kimball

Notes: Designed by Kimball for himself. Kimball was the architect for 10 houses in this Scottwood subdivision, all located on Fair Oaks and Norway.

1812 Norway Rd



*1812 Norway Rd
Fiske & Marie Kimball House
1915*

Washtenaw/Hill/Geddes Historic District
Subarea: 7

Address: 1824 Norway Rd.

Date: 1916

Historic Name: Charles W. & Emily C. Spooner House
(1st occupant)
Occupation: Civil Engineer

Architectural Style: French Eclectic
Number of Stories: 2
Material: Stucco
Window Type: Double-hung
Plan Shape: Irregular
Roof Shape: Hipped
Roof Material: Asphalt
Dormer Type: Rounded
Front Porch Type: None

Details: Large, irregular plan with wings at back, rather V-shaped. Roof is a different levels in back. Georgian style door with sidelights and fanlight. Trellis around entry.

Original Use: Residential
Current Use: Residential

First Directory: 1916

Architect: Fiske Kimball

Notes: Spooner was also responsible for the development of the Scottwood Subdivision in which his house was situated. The subdivision consisted of 10 houses designed by UM Professor of Architecture, Fiske Kimball.



Washtenaw/Hill/Geddes Historic District

Subarea: 7

Address: 1920 Norway Rd.

Date: 1916

Historic Name: John C. & Elizabeth Parker House
(1st occupant)

Occupation: UM Professor Electrical Engineering

Architectural Style: Dutch Colonial Revival

Number of Stories: 1.5

Material: Stucco

Window Type: Double-hung

Plan Shape: Rectangular

Roof Shape: Side gambrel

Roof Material: Shingle

Dormer Type: Shed

Front Porch Type: Stoop

Details: Side gambrel comes down low so the 1/2 story is large and really a 2nd floor.

Original Use: Residential

Current Use: Residential

First Directory: 1916

Architect: Fiske Kimball

Notes:



Washtenaw/Hill/Geddes Historic District

Subarea: 7

Address: 1926 Norway Rd.

Date: 1917

Historic Name: Nathan S. & Catherine Potter House
(1st occupant)

Occupation: Unknown

Architectural Style: Colonial Revival

Number of Stories: 2

Material: Stucco & clapboard

Window Type: Double-hung

Plan Shape: Rectangular

Roof Shape: Side gable

Roof Material: Asphalt

Dormer Type: None

Front Porch Type: None

Details: Has 1-story side wing.

Original Use: Residential

Current Use: Residential

First Directory: 1916

Architect: Fiske Kimball

Notes:



Washtenaw/Hill/Geddes Historic District
Subarea: 7

Address: 1850 Washtenaw Ave.

Date: 1917

Historic Name: Edwards L. & Sarah Adams House
(1st occupant)

Occupation: UM Assoc. Professor of French

Architectural Style: Georgian Colonial Revival

Number of Stories: 2

Material: Brick

Window Type: Double-hung

Plan Shape: Rectangular

Roof Shape: Side gable

Roof Material: Asphalt

Dormer Type: Gabled, returns & eyelid

Front Porch Type: Entrance

Details: Striking Georgian of red brick with traditional white trim and green shutters. Stone lintels above 1st floor windows. Center dormer with rounded window, classical details (pilasters, broken pediment with returns). Eyelid dormers either side of center dormer, with decorative muntins. Entry porch with fluted Tuscan columns, porch above. Second floor window above door is bowed outward.

Original Use: Residential

Current Use: Residential

First Directory: 1918

Architect: Samuel Stanton

Notes: See Individual Historic Properties documentation.



Subarea 8 - Significant Buildings

<u>Address</u>	<u>Date</u>	<u>First Occupant</u>	<u>Occupation</u>
1912 Austin	1928	Charles G. & Mabel A. Bush	Mining Engineer
2112 Brockman	1931	Ray Fisher	UM Baseball Coach
2108 Copley	1930	Albert & Mary Wickett	Physician, St. Joe
1510 Harding	1926	Carl & Hester Gehring	Music Critic, Journalist
1520 Harding	1927	Howard & Renie S. Faust	Pres., Faust-Kennedy-Potter Co., Real Estate, Builders Supplies
1805 Hermitage Languages	1928	Rene & Beatrice U. Talamon	UM Asst. Prof., Romance
1808 Hermitage (IHP)	1914	Martin Ives	Soap Manufacturer
1814 Hermitage	1929	George S. & Gretchen S. Davis	Pres., Genl Mgr, Gill Lumber Co.
1930 Norway	1924	Howard & Renee Faust	Manufacturers Agent; Pres., Faust-Kennedy-Potter Co.
2037 Norway	1927	Irwin & Grace E. Earl	Sec-Treas & Genl Mgr, C.A. Sauer Co.; Pres-Treas, Washtenaw Lumber Co.
2038 Norway	1934	George & Genevieve Moe	Moe's Sporting Goods
1908 Scottwood	1926	William & Mabel C. Hinshaw	Univ. Music House & New York Metropolitan Opera
1914 Scottwood	1928	Joseph E. & Marie Maddy	UM Prof., Music; Founder-Pres- Musical Direc., Natl Music Camp Interlochen
1919 Scottwood	1926	Floyd E. & Laurence S. Bartell	UM Prof., Chemistry
1920 Scottwood	1927	Theopile & Mary M. Raphael	UM Asst. Prof., Psychiatry
2002 Scottwood	1926	Albert & Charlotte Hall	Dentist & Orthodontist
2100 Scottwood	1932	Earle & Amy Stewart	Mgr, Stewart Garment Co.
2108 Scottwood	1930	Charles J. & Matilda Hutzal	C.J. Hutzal Shops
2106 Wallingford	1937	Max S. & Della Handman	UM Prof., Economics
2112 Wallingford	1928	Ralph W. & Helen Aigler	UM Prof., Law
2120 Wallingford	1927	Wilbur & Dessie Magee	Mgr., Steel Fabrication Plant
2121 Wallingford	1928	Myron E. & Mary F. Slater	Slater Book Shop
2127 Wallingford	1929	Manley & Anna Osgood	Pres & Genl Mgr, AA Construction Co.

Subarea 9 - Significant Buildings

<u>Address</u>	<u>Date</u>	<u>First Occupant</u>	<u>Occupation</u>
2105 Tuomy	1927	Thomas Hawkins	Unknown
2012 Washtenaw	1901	Hattie C. Buell	Widow of Barber G.
2015 Washtenaw (IHP)	1917	Leander J. Hoover	Hoover Steel Ball Co.

Subarea 10 - Significant Buildings

<u>Address</u>	<u>Date</u>	<u>First Occupant</u>	<u>Occupation</u>
809 Berkshire	1927	Mabelle L. Douglas	Widow
1000 Berkshire	1932	Harry A. & Margaret D. Towsley	UM Prof. Pediatrics; Pediatrician; Chairman Post Grad Medicine
1010 Berkshire	1927	Morris & Minetta McCarthy	Secy, Precision Products
1918 Day	1926	Everett S. & Mae Brown	UM Prof., Political Science; later Chairman Dept. Political Science
1926 Day	1923	Edgar N. & Amy E. Durfee	UM Prof., Law
2003 Day	1928	Edward & Marion Koch	Koch & Henne Furniture
2104 Dorset	1925	Arthur G. & Jeanette P. Canfield	UM Prof. & Dept Head, Romance Languages
1829 Vinewood	1934	Elmore Pettijohn	Travelling Salesman
1835 Vinewood Manufacturing	1898	Otto & Mary Ascher (2nd) Leroy Waterman	Trav. Slsm; Pres., OK UM Prof., Semitics; Chairman Dept. Oriental Languages & Lit
1837 Vinewood	1904	Charles F. Speed	Unknown
2001 Vinewood	1927	J.J. Albert & Blanche T. Rousseau	UM Prof., Architecture
1817 Washtenaw	1917	Waldo & Emily Abbott	Lawyer
1907 Washtenaw	1917	Julius & Edna Schlotterbeck	UM Prof., Pharmacognosy; Dean School of Pharmacy
1917 Washtenaw (IHP)	1917	Dean & Eleanor S. Myers (2nd) First Unitarian Church	UM Prof. & Physician, Nose, Ear, Throat Church
2001 Washtenaw	1923	Elory E. & Belle Hussey	Janitor, UM
2009 Washtenaw	1924	Frank F. & Mary C. Van Tuyl	Consulting Engineer
1919 Wayne	1916	Frederick & Elizabeth Von Voigtlander	Engineer, Craftsman Industries

SIGNIFICANT BUILDING DOCUMENTATION FORM
Washtenaw/Hill/Geddes Historic District
Subarea: 10

Address: 2009 Washtenaw Ave.

Date: 1924

Historic Name: Frank F. & Mary C. Van Tuyl House
(1st occupant)
Occupation: Consulting Engineer

Architectural Style: Georgian Colonial Revival
Number of Stories: 2
Material: Brick
Window Type: Double-hung
Plan Shape: Irregular
Roof Shape: Side gable, returns
Roof Material: Asphalt
Dormer Type: Gabled
Front Porch Type: Entrance

Details: Traditional red brick with white trim and black shutters. Entrance porch with rounded columns. Sidelights and fanlight. 2nd floor windows smaller, pushed up to frieze.

Original Use: Residential
Current Use: Residential

First Directory: 1924

Architect: Unknown

Notes:

Photo 2/12/50



SIGNIFICANT BUILDING DOCUMENTATION FORM
Washtenaw/Hill/Geddes Historic District
Subarea: 10

Address: 1817 Washtenaw Ave.

Date: 1917

Historic Name: Waldo & Emily Abbot House

(1st occupant)

Occupation: Lawyer

Architectural Style: Tudor Revival

Number of Stories: 1.5

Material: Brick

Window Type: Double-hung

Plan Shape: Irregular

Roof Shape: Hipped

Roof Material: Asphalt

Dormer Type: Eyelid

Front Porch Type: Recessed front

Details: Large roof appear "rolled down" like a Cotswold cottage. Roof encompasses 2nd floor. Rounded entry. Chimney has Jacobean shapes.

Original Use: Residential

Current Use: Residential

First Directory: 1917

Architect: Unknown

Notes: Called the "Cat House" due to small ceramic cat attached to front above door.

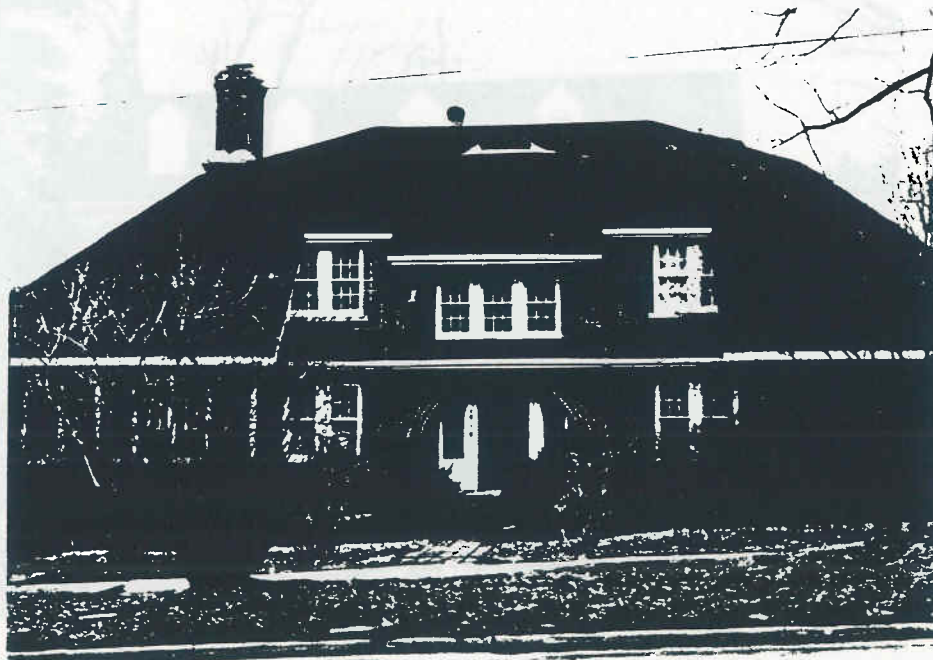

SIGNIFICANT BUILDING DOCUMENTATION FORM
Washtenaw/Hill/Geddes Historic District
Subarea: 10

Address: 1907 Washtenaw Ave.

Date: 1917

Historic Name: Julius & Edna Schlotterbeck House
(1st occupant)
Occupation: UM Prof. Pharmacognosy

Architectural Style: Georgian Colonial Revival
Number of Stories: ~~2~~ 3
Material: Brick
Window Type: Double-hung
Plan Shape: Rectangular
Roof Shape: Side gable, returns
Roof Material: Asphalt
Dormer Type: Rounded
Front Porch Type: Entrance

Details: Traditional red brick with white trim and green shutters, with decorative cut-outs in shutters. Entrance porch with Ionic columns and dentils. Georgian door surround with fanlight and sidelights.

Original Use: Residential
Current Use: Residential

First Directory: 1917

Architect: Unknown

Notes: Schlotterbeck was also Dean of College of Pharmacy in the 1900s.



50.1122
- 2015

SIGNIFICANT BUILDING DOCUMENTATION FORM
Washtenaw/Hill/Geddes Historic District
Subarea: 10

Address: 1917 Washtenaw Ave.

Date: 1917
& 1956

Historic Name: Dean & Eleanor Myers House
(1st occupant)
Occupation: UM Prof. Ophthalmology

Architectural Style: Swiss Chalet
Number of Stories: 3
Material: Fieldstone
Window Type: Casement
Plan Shape: Irregular
Roof Shape: Front gabled
Roof Material: Asphalt
Dormer Type: Gabled
Front Porch Type: Recessed front

Details: Older part of random coursed rough cut ashlar; front gable very wide and low, sweeping over 2nd and 3rd floors. Interesting stone chimneys. Addition 1956.

Original Use: Residential
Current Use: Residential

First Directory: 1918

Architect: Weinberg & Kurtz (1916)
George Brigham (1956)

Notes: See Individual Historic Properties documentation.

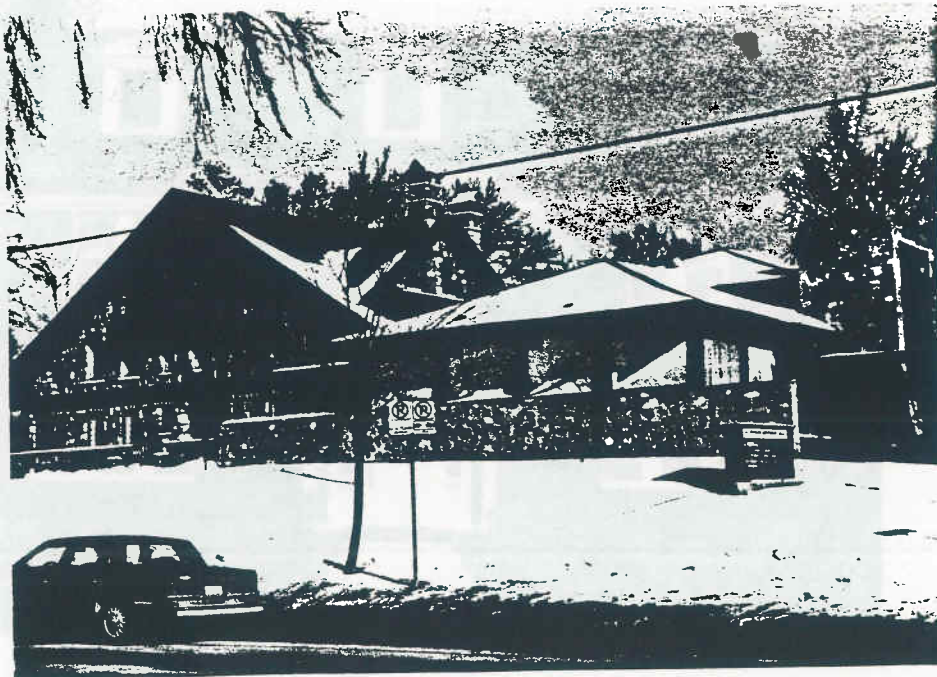

SIGNIFICANT BUILDING DOCUMENTATION FORM
Washtenaw/Hill/Geddes Historic District
Subarea: 10

Address: 2001 Washtenaw Ave.

Date: 1923

Historic Name: Elroy E. & Belle Hussey House

(1st occupant)

Occupation: Janitor, UM

Architectural Style: Craftsman

Number of Stories: 2

Material: Stucco

Window Type: Double-hung

Plan Shape: Irregular

Roof Shape: Hipped

Roof Material: Asphalt

Dormer Type: None

Front Porch Type: Entrance

Details: Entry porch with Ionic columns, rounded, oval roof, porch above. Currently (1995) house is painted mauve. Smooth stucco. Front door surround with sidelights and mock fanlight.

Original Use: Residential

Current Use: Residential

First Directory: 1923

Architect: Unknown

Notes:

Photos 2/10/07



SIGNIFICANT BUILDING DOCUMENTATION FORM
Washtenaw/Hill/Geddes Historic District
Subarea: 10

Address: 1919 Wayne St.

Date: 1919

Historic Name: Frederick & Elizabeth Von Voigtlander House

(1st occupant)

Occupation: Engineer, Craftsmen Industries

Architectural Style: Dutch Colonial Revival

Number of Stories: 1.5

Material: Shingle & clapboard

Window Type: Double-hung

Plan Shape: Square

Roof Shape: Side gambrel

Roof Material: Asphalt

Dormer Type: Shed

Front Porch Type: Entrance

Details: Large side gambrel engulfs 2nd floor and attic or 1/2 story. Large entrance porch with tapered round columns. Center front gablets with palladian window. Corner lot.

Original Use: Residential

Current Use: Residential

First Directory: 1949 this address

Architect: Unknown

Notes: Moved from 1837 Washtenaw in 1949 to make way for Church. Original date after 1918, but before 1925 (it's on 1925 Sanborn). Von Voigtlanders associated with it at Wayne address.

1919 no 2-25-17



115

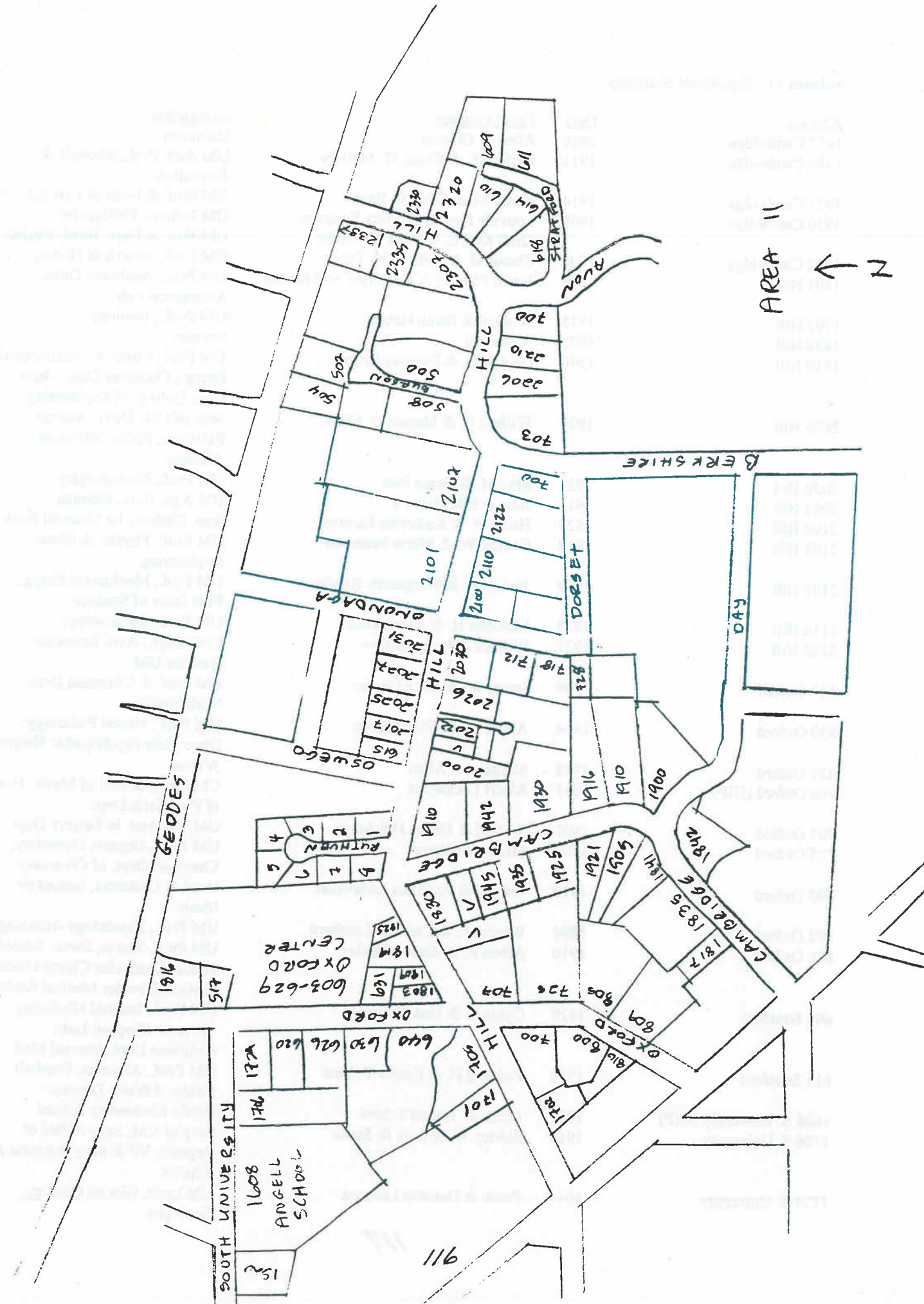

AREA II
 ↗ N

GEDDES

SOUTH UNIVERSITY

1608
 ANGELL
 SCHOOL

603-629
 OXFORD
 CENTER

1
 2
 3
 4
 5
 6
 7
 8
 9
 10

OSWEGO

OSWEGO

OXFORD

1803
 1804
 1805
 1806
 1807
 1808
 1809
 1810
 1811
 1812
 1813
 1814
 1815
 1816
 1817
 1818
 1819
 1820

CAMBRIDGE

1910
 1911
 1912
 1913
 1914
 1915
 1916
 1917
 1918
 1919
 1920

CAMBRIDGE

2000
 2001
 2002
 2003
 2004
 2005
 2006
 2007
 2008
 2009
 2010

HILL

2101
 2102
 2103
 2104
 2105
 2106
 2107
 2108
 2109
 2110
 2111
 2112
 2113
 2114
 2115
 2116
 2117
 2118
 2119
 2120

HILL

2301
 2302
 2303
 2304
 2305
 2306
 2307
 2308
 2309
 2310
 2311
 2312
 2313
 2314
 2315
 2316
 2317
 2318
 2319
 2320

HILL

2501
 2502
 2503
 2504
 2505
 2506
 2507
 2508
 2509
 2510
 2511
 2512
 2513
 2514
 2515
 2516
 2517
 2518
 2519
 2520

HILL

2701
 2702
 2703
 2704
 2705
 2706
 2707
 2708
 2709
 2710
 2711
 2712
 2713
 2714
 2715
 2716
 2717
 2718
 2719
 2720

HILL

2901
 2902
 2903
 2904
 2905
 2906
 2907
 2908
 2909
 2910
 2911
 2912
 2913
 2914
 2915
 2916
 2917
 2918
 2919
 2920

HILL

3101
 3102
 3103
 3104
 3105
 3106
 3107
 3108
 3109
 3110
 3111
 3112
 3113
 3114
 3115
 3116
 3117
 3118
 3119
 3120

HILL

3301
 3302
 3303
 3304
 3305
 3306
 3307
 3308
 3309
 3310
 3311
 3312
 3313
 3314
 3315
 3316
 3317
 3318
 3319
 3320

HILL

3501
 3502
 3503
 3504
 3505
 3506
 3507
 3508
 3509
 3510
 3511
 3512
 3513
 3514
 3515
 3516
 3517
 3518
 3519
 3520

HILL

3701
 3702
 3703
 3704
 3705
 3706
 3707
 3708
 3709
 3710
 3711
 3712
 3713
 3714
 3715
 3716
 3717
 3718
 3719
 3720

HILL

3901
 3902
 3903
 3904
 3905
 3906
 3907
 3908
 3909
 3910
 3911
 3912
 3913
 3914
 3915
 3916
 3917
 3918
 3919
 3920

HILL

4101
 4102
 4103
 4104
 4105
 4106
 4107
 4108
 4109
 4110
 4111
 4112
 4113
 4114
 4115
 4116
 4117
 4118
 4119
 4120

HILL

4301
 4302
 4303
 4304
 4305
 4306
 4307
 4308
 4309
 4310
 4311
 4312
 4313
 4314
 4315
 4316
 4317
 4318
 4319
 4320

HILL

4501
 4502
 4503
 4504
 4505
 4506
 4507
 4508
 4509
 4510
 4511
 4512
 4513
 4514
 4515
 4516
 4517
 4518
 4519
 4520

HILL

4701
 4702
 4703
 4704
 4705
 4706
 4707
 4708
 4709
 4710
 4711
 4712
 4713
 4714
 4715
 4716
 4717
 4718
 4719
 4720

HILL

4901
 4902
 4903
 4904
 4905
 4906
 4907
 4908
 4909
 4910
 4911
 4912
 4913
 4914
 4915
 4916
 4917
 4918
 4919
 4920

HILL

5101
 5102
 5103
 5104
 5105
 5106
 5107
 5108
 5109
 5110
 5111
 5112
 5113
 5114
 5115
 5116
 5117
 5118
 5119
 5120

HILL

5301
 5302
 5303
 5304
 5305
 5306
 5307
 5308
 5309
 5310
 5311
 5312
 5313
 5314
 5315
 5316
 5317
 5318
 5319
 5320

HILL

5501
 5502
 5503
 5504
 5505
 5506
 5507
 5508
 5509
 5510
 5511
 5512
 5513
 5514
 5515
 5516
 5517
 5518
 5519
 5520

HILL

5701
 5702
 5703
 5704
 5705
 5706
 5707
 5708
 5709
 5710
 5711
 5712
 5713
 5714
 5715
 5716
 5717
 5718
 5719
 5720

HILL

5901
 5902
 5903
 5904
 5905
 5906
 5907
 5908
 5909
 5910
 5911
 5912
 5913
 5914
 5915
 5916
 5917
 5918
 5919
 5920

HILL

6101
 6102
 6103
 6104
 6105
 6106
 6107
 6108
 6109
 6110
 6111
 6112
 6113
 6114
 6115
 6116
 6117
 6118
 6119
 6120

HILL

6301
 6302
 6303
 6304
 6305
 6306
 6307
 6308
 6309
 6310
 6311
 6312
 6313
 6314
 6315
 6316
 6317
 6318
 6319
 6320

HILL

6501
 6502
 6503
 6504
 6505
 6506
 6507
 6508
 6509
 6510
 6511
 6512
 6513
 6514
 6515
 6516
 6517
 6518
 6519
 6520

HILL

6701
 6702
 6703
 6704
 6705
 6706
 6707
 6708
 6709
 6710
 6711
 6712
 6713
 6714
 6715
 6716
 6717
 6718
 6719
 6720

HILL

6901
 6902
 6903
 6904
 6905
 6906
 6907
 6908
 6909
 6910
 6911
 6912
 6913
 6914
 6915
 6916
 6917
 6918
 6919
 6920

HILL

7101
 7102
 7103
 7104
 7105
 7106
 7107
 7108
 7109
 7110
 7111
 7112
 7113
 7114
 7115
 7116
 7117
 7118
 7119
 7120

HILL

7301
 7302
 7303
 7304
 7305
 7306
 7307
 7308
 7309
 7310
 7311
 7312
 7313
 7314
 7315
 7316
 7317
 7318
 7319
 7320

HILL

7501
 7502
 7503
 7504
 7505
 7506
 7507
 7508
 7509
 7510
 7511
 7512
 7513
 7514
 7515
 7516
 7517
 7518
 7519
 7520

HILL

7701
 7702
 7703
 7704
 7705
 7706
 7707
 7708
 7709
 7710
 7711
 7712
 7713
 7714
 7715
 7716
 7717
 7718
 7719
 7720

HILL

7901
 7902
 7903
 7904
 7905
 7906
 7907
 7908
 7909
 7910
 7911
 7912
 7913
 7914
 7915
 7916
 7917
 7918
 7919
 7920

HILL

8101
 8102
 8103
 8104
 8105
 8106
 8107
 8108
 8109
 8110
 8111
 8112
 8113
 8114
 8115
 8116
 8117
 8118
 8119
 8120

HILL

8301
 8302
 8303
 8304
 8305
 8306
 8307
 8308
 8309
 8310
 8311
 8312
 8313
 8314
 8315
 8316
 8317
 8318
 8319
 8320

HILL

8501
 8502
 8503
 8504
 8505
 8506
 8507
 8508
 8509
 8510
 8511
 8512
 8513
 8514
 8515
 8516
 8517
 8518
 8519
 8520

HILL

8701
 8702
 8703
 8704
 8705
 8706
 8707
 8708
 8709
 8710
 8711
 8712
 8713
 8714
 8715
 8716
 8717
 8718
 8719
 8720

HILL

8901
 8902
 8903
 8904
 8905
 8906
 8907
 8908
 8909
 8910
 8911
 8912
 8913
 8914
 8915
 8916
 8917
 8918
 8919
 8920

HILL

9101
 9102
 9103
 9104
 9105
 9106
 9107
 9108
 9109
 9110
 9111
 9112
 9113
 9114
 9115
 9116
 9117
 9118
 9119
 9120

HILL

9301
 9302
 9303
 9304
 9305
 9306
 9307
 9308
 9309
 9310
 9311
 9312
 9313
 9314
 9315
 9316
 9317
 9318
 9319
 9320

HILL

9501
 9502
 9503
 9504
 9505
 9506
 9507
 9508
 9509
 9510
 9511
 9512
 9513
 9514
 9515
 9516
 9517
 9518
 9519
 9520

HILL

9701
 9702
 9703
 9704
 9705
 9706
 9707
 9708
 9709
 9710
 9711
 9712
 9713
 9714
 9715
 9716
 9717
 9718
 9719
 9720

HILL

9901
 9902
 9903
 9904
 9905
 9906
 9907
 9908
 9909
 9910
 9911
 9912
 9913
 9914
 9915
 9916
 9917
 9918
 9919
 9920

HILL

10101
 10102
 10103
 10104
 10105
 10106
 10107
 10108
 10109
 10110
 10111
 10112
 10113
 10114
 10115
 10116
 10117
 10118
 10119
 10120

HILL

10301
 10302
 10303
 10304
 10305
 10306
 10307
 10308
 10309
 10310
 10311
 10312
 10313
 10314
 10315
 10316
 10317
 10318
 10319
 10320

HILL

10501
 10502
 10503
 10504
 10505
 10506
 10507
 10508
 10509
 10510
 10511
 10512
 10513
 10514
 10515
 10516
 10517
 10518
 10519
 10520

HILL

10701
 10702
 10703
 10704
 10705
 10706
 10707
 10708
 10709
 10710
 10711
 10712
 10713
 10714
 10715
 10716
 10717
 10718
 10719
 10720

HILL

10901
 10902
 10903
 10904
 10905
 10906
 10907
 10908
 10909
 10910
 10911
 10912
 10913
 10914
 10915
 10916
 10917
 10918
 10919
 10920

HILL

11101
 11102
 11103
 11

Subarea 11 - Significant Buildings

<u>Address</u>	<u>Date</u>	<u>First Occupant</u>	<u>Occupation</u>
1817 Cambridge	1926	Alice G. Crocker	Unknown
1910 Cambridge	1914	Herbert S. & Elmie W. Mallory	UM Asst. Prof., Rhetoric & Journalism
1921 Cambridge	1914	Henry M. & Clara B. Bates	UM Prof. & Dean of Law School
1930 Cambridge	1908	Louville Eugene & Mary Emerson (2nd) Karl E. & Belle W. Guthe	UM Instruc., Philosophy UM Prof. & Dept. Head, Physics
1942 Cambridge	1908	Claude H. & Isabel Van Tyne	UM Prof., American History
1701 Hill	1899	James Playfair & Katherine McMurrich	UM Prof., Anatomy; Direc. Anatomical Lab
1705 Hill	1915	William & Sarah Hobbs	UM Prof., Geology
1830 Hill	1925	Alpha Phi	Sorority
1910 Hill	1940	George G. & Dorothy Brown	UM Prof., Chem & Metallurgical Engrg.; Chairman Dept.; later Dean College of Engineering
2026 Hill	1929	Wilfred B. & Marion D. Shaw	Secy of UM; Direc. Alumni Relations; Editor <i>Michigan Alumnus</i>
2030 Hill	1921	Max M. & Grace Peet	UM Prof., Neurosurgery
2031 Hill	1914	John & Ella Dieterle	UM Asst. Prof., German
2100 Hill	1928	Harry M. & Katherine Hawley	Asst. Cashier, 1st National Bank
2101 Hill	1914	George W. & Merib Patterson	UM Prof., Physics & Electr. Engineering
2107 Hill	1919	Joseph A. & Marguerite Bursley	UM Prof., Mechanical Engrg.; First Dean of Students
2110 Hill	1939	Malcolm H. & Alma Soule	UM Prof., Bacteriology
2122 Hill	1921	William & Helen Sellew	Civil Engr.; Asst. Research Director UM
620 Oxford	1909	James W. & Alice Glover	UM Prof. & Chairman Dept. Mathematics
630 Oxford	1914	Albert M. & Eliza Barrett	UM Prof., Neural Pathology; Direc State Psychopathic Hospital Widow
631 Oxford	1918	Margaret J. Allen	UM Prof., School of Music; Head of Pianoforte Dept.
700 Oxford (IHP)	1911	Albert Lockwood	UM, 1st Asst. in Surgery Dept.
707 Oxford	1903	Willard & Emma Hutchings	UM Prof., Organic Chemistry; Chairman Dept. of Chemistry
725 Oxford	1909	Moses Gomberg	Head of Orchestra, School of Music
800 Oxford	1910	Samuel & Angelina Lockwood	UM Prof., Physiology -Histology
805 Oxford	1896	Warren P. & Caroline Lombard	UM Prof., Music; Direc. School Music; Conductor Choral Union; Musical Director Musical Society
810 Oxford	1910	Albert A. & Emma Stanley	UM Prof., Internal Medicine; Director Simpson Inst.; Chairman Dept. Internal Med
609 Stratford	1929	Cyrus C. & Una S. Sturgis	UM Prof., Athletics; Football Coach; Athletic Director Public Elementary School
611 Stratford	1930	Fielding H. & Eunice F. Yost	Secy of UM; Secy of Brd of Regents; VP & Secy Business & Finance
1608 S. University (IHP)	1923	James B. Angell School	UM Lectr, Glacial Geology; Geologist
1706 S. University	1910	Shirley W. & Sara B. Smith	
1724 S. University	1911	Frank & Dorothy Leverett	

SIGNIFICANT BUILDING DOCUMENTATION FORM

Washtenaw/Hill/Geddes Historic District

Subarea: 11

Address: 1817 Cambridge Rd.

Date: 1926

Historic Name: Alice G. Crocker House

(1st occupant)

Occupation: Unknown

Architectural Style: Colonial Revival

Number of Stories: 2

Material: Clapboard

Window Type: Double-hung

Plan Shape: Irregular

Roof Shape: Cross gabled

Roof Material: Asphalt

Dormer Type: None

Front Porch Type: Stoop

Details: Use of front gable with plain pediment with small round window and corner pilasters gives appearance of temple front building (although without portico). Neo-classical form made to echo a true Greek Revival house which used to stand next door (the Lloyd House of 1735 Washtenaw, Alice Crocker's sister & brother-in-law).

Original Use: Residential

Current Use: Residential

First Directory: 1927

Architect: Unknown

Notes: Alice Crocker was the aunt of Alice Lloyd, UM Dean of Women.

Photo - last yr



*34267
34267
011111*

SIGNIFICANT BUILDING DOCUMENTATION FORM
Washtenaw/Hill/Geddes Historic District
Subarea: 11

Address: 1910 Cambridge Rd.

Date: 1914

Historic Name: Herbert S. & Elmie W. Mallory *Home*

(1st occupant)

Occupation: UM Asst. Prof. Rhetoric & Journalism

Architectural Style: Craftsman

Number of Stories: 2

Material: Stucco

Window Type: Double-hung

Plan Shape: Square

Roof Shape: Side gable

Roof Material: Asphalt

Dormer Type: Gabled

Front Porch Type: Entrance

Details: Set well back on a large lot. Entrance porch is somewhat recessed on corner. Large dormer center of front gabled.

Original Use: Residential

Current Use: Residential

First Directory: 1914

Architect: Unknown

Notes:

Photo 1998



SIGNIFICANT BUILDING DOCUMENTATION FORM
Washtenaw/Hill/Geddes Historic District
Subarea: 11

Address: 1921 Cambridge Rd. Date: 1914
Historic Name: Henry M. & Clara B. Bates
(1st occupant)
Occupation: Dean of UM Law School
Architectural Style: Spanish Colonial Mission
Number of Stories: 2
Material: Stucco
Window Type: Double-hung
Plan Shape: Square
Roof Shape: Hipped
Roof Material: Red tile
Dormer Type: Eyelid
Front Porch Type: Recessed front

Details: Curvilinear dormer center of front roof above a 2nd floor octagonal bay. Windows mostly in pairs. Stucco made to look aged.

Original Use: Residential
Current Use: Residential

First Directory: 1914

Architect: *William Stratton*
Unknown

Notes: Bates was Tappan Professor of Law from 1903-1939, and Dean of the Law School from 1910-1939. He was considered an expert on Constitutional Law.

Photo 2195 SM

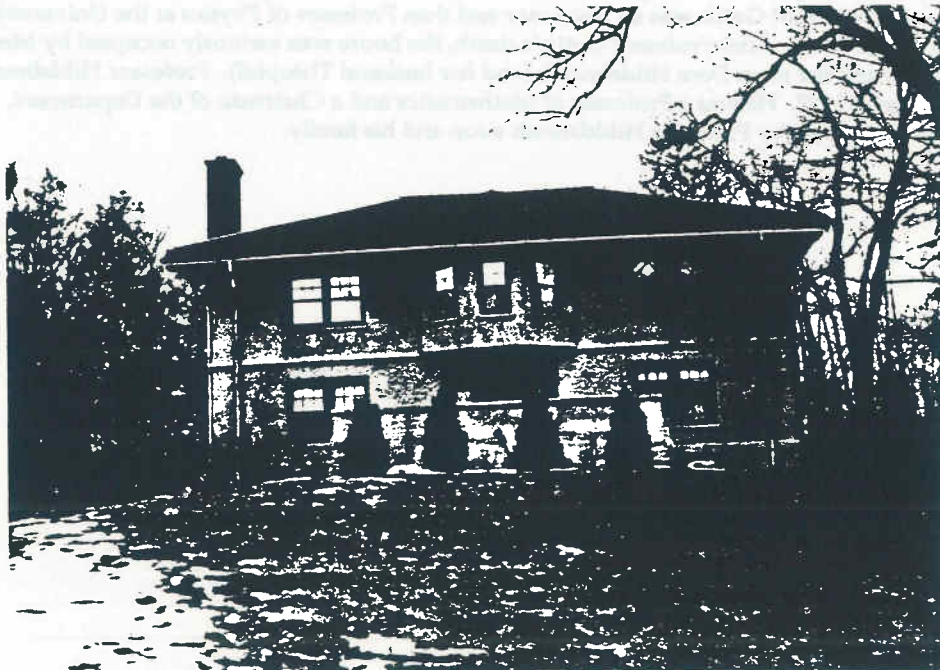

SIGNIFICANT BUILDING DOCUMENTATION FORM
Washtenaw/Hill/Geddes Historic District
Subarea: 11

Address: 1930 Cambridge Rd.

Date: 1908

Historic Name: Karl E. & Belle W. Guthe House
(1st occupant)
Occupation: Assoc. Director UM Museum

Architectural Style: Craftsman
Number of Stories: 2
Material: Stucco
Window Type: Double-hung
Plan Shape: Rectangular
Roof Shape: Hipped
Roof Material: Asphalt
Dormer Type: Hipped
Front Porch Type: Canopy

Details: Large square house on a rise, very similar to its neighbor at 1942. Lots of trees surrounding house.

Original Use: Residential
Current Use: Residential

First Directory: 1909

Architect: Emil Lorch

Notes: Built in 1907-08 in the Craftsman style, this house is very similar in its exterior appearance and massing to its neighbor at 1942 Cambridge. These two houses on a rise surrounded by tall trees make a dramatic visual statement. Originally numbered 725 New Jersey Ave., the street name was changed to Cambridge in 1910 and the house renumbered in 1916. Although occupied briefly in 1909 by Philosophy Professor Louville Eugene Emerson and his wife Mary, this house has been in the Guthe-Hildebrandt family since late 1909. Karl Eugen Guthe and his wife Belle took up residence in 1909 and purchased the house in 1911. Karl Guthe was an instructor and then Professor of Physics at the University of Michigan for some 20 years. After Professor Guthe's death, the house was variously occupied by Mrs. Guthe, their son Carl, and her niece Dora Hildebrandt (and her husband Theophil). Professor Hildebrandt purchased the house in 1927. He was a Professor of Mathematics and a Chairman of the Department. Today the house is occupied by Professor Hildebrandt's son and his family.



2105

501.100
- photo
- photo
- photo

SIGNIFICANT BUILDING DOCUMENTATION FORM
Washtenaw/Hill/Geddes Historic District
Subarea: 11

Address: 1942 Cambridge Rd.

Date: 1908

Historic Name: Claude H. & Isabel Van Tyne House

(1st occupant)

Occupation: UM Prof. American History

Architectural Style: Craftsman

Number of Stories: 2

Material: Stucco

Window Type: Double-hung

Plan Shape: Rectangular

Roof Shape: Hipped

Roof Material: Asphalt

Dormer Type: None

Front Porch Type: Stoop

Details: On a rise and very similar to its neighbor at 1930. Alot of trees around.

Original Use: Residential

Current Use: Residential

First Directory: 1908

Architect: Emil Lorch

Notes: House appears in 1908 but with no house number. In 1909 it is 717 New Jersey street, and in 1911 street name changed so is 717 Cambridge. Renumbered to 1942 in 1915.

2016 2195 JMT

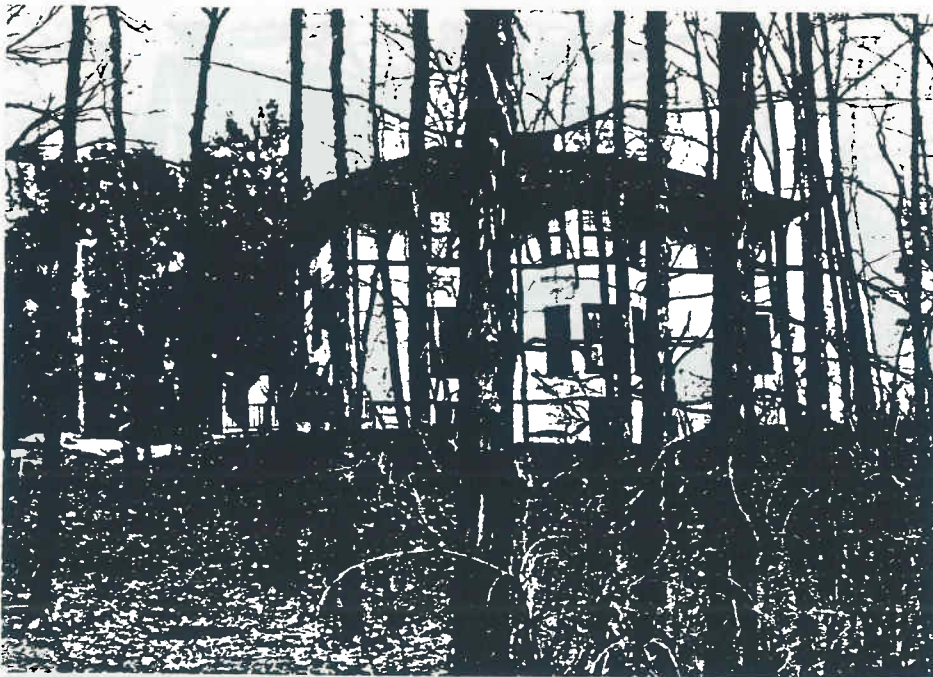

S. 1020
- Recessed
- Double hung
- wood
- Aluminum
3 sided

SIGNIFICANT BUILDING DOCUMENTATION FORM

Washtenaw/Hill/Geddes Historic District

Subarea: 11

Address: 707 Oxford Rd

Date: 1903

Historic Name: Willard and Emma Hutchings House
(1st occupant)

Occupation: UM, 1st Asst. in Surgery, Dept. of Medicine.

Architectural Style: Tudor Revival

Number of Stories: 2

Material: Fieldstone, half-timber & stucco

Window Type: Double-hung

Plan Shape: Irregular

Roof Shape: Cross gabled

Roof Material: Asphalt

Dormer Type: Gabled

Front Porch Type: Entrance

Details: Fieldstone 1st floor with stucco and half-timber above. Has a large brick addition which compromises historic integrity. On a large corner lot, on a rise.

Original Use: Residential

Current Use: Residential - Phi Gamma Delta Fraternity

First Directory: 1903

Architect: Unknown

Notes: Purchased by Phi Gamma Delta by 1906.

2-5-10 2/25 5/10



