

**OLD WEST SIDE RECONNAISSANCE LEVEL RE-SURVEY
APRIL, 2009**

ADDRESS

Number 317 **Direction** **Street** FIFTH
City Ann Arbor **County** Washtenaw **Parcel ID** 09-09-29-311-007

NR STATUS: NR Listed - Contributing

NAME

Historic Name **Common Name**
Historic Use DO/Single Dwelling **Current Use** DO/Single Dwelling

DATE/PROPERTY TYPE/STYLE

Date Built 1907 **Source of date** Polk Directory

MATERIALS

Foundation Concrete block
Walls Vinyl
Roof Asphalt

DESCRIPTIVE NOTES:

OTHER BUILDINGS/FEATURES

HISTORY

COMMENTS

PHOTO INFO

File name Fifth_317_2.JPG
Photographer K. Kidorf
Date April-May, 2008



**OLD WEST SIDE RECONNAISSANCE LEVEL RE-SURVEY
APRIL, 2009**

ADDRESS

Number 326 **Direction** **Street** FIFTH
City Ann Arbor **County** Washtenaw **Parcel ID** 09-09-29-310-044

NR STATUS: NR Listed - Contributing

NAME

Historic Name **Common Name**
Historic Use DO/Single Dwelling **Current Use** DO/Single Dwelling

DATE/PROPERTY TYPE/STYLE

Date Built 1917 **Source of date** Polk Directory

MATERIALS

Foundation Concrete
Walls Wood/Weatherboard Wood/Shingle
Roof Asphalt

DESCRIPTIVE NOTES:

OTHER BUILDINGS/FEATURES

HISTORY

COMMENTS

PHOTO INFO

File name Fifth_326_1.JPG
Photographer K. Kidorf
Date April-May, 2008



**OLD WEST SIDE RECONNAISSANCE LEVEL RE-SURVEY
APRIL, 2009**

ADDRESS

Number 328 **Direction** **Street** FIFTH
City Ann Arbor **County** Washtenaw **Parcel ID** 09-09-29-310-043

NR STATUS: NR Listed - Contributing

NAME

Historic Name **Common Name**
Historic Use DO/Single Dwelling **Current Use** DO/Single Dwelling

DATE/PROPERTY TYPE/STYLE

Date Built 1917 **Source of date** Polk Directory

MATERIALS

Foundation Concrete block
Walls Metal/Aluminum
Roof Asphalt

DESCRIPTIVE NOTES:

Concrete block is textured

OTHER BUILDINGS/FEATURES

HISTORY

COMMENTS

PHOTO INFO

File name Fifth_328_1.JPG

Photographer K. Kidorf

Date April-May, 2008



**OLD WEST SIDE RECONNAISSANCE LEVEL RE-SURVEY
APRIL, 2009**

ADDRESS

Number 400 **Direction** **Street** FIFTH
City Ann Arbor **County** Washtenaw **Parcel ID** 09-09-29-310-042

NR STATUS: NR Listed - Contributing

NAME

Historic Name **Common Name**
Historic Use DO/Single Dwelling **Current Use** DO/Single Dwelling

DATE/PROPERTY TYPE/STYLE

Date Built 1875 **Source of date** Polk Directory

MATERIALS

Foundation Concrete block
Walls Wood/Weatherboard
Roof Asphalt

DESCRIPTIVE NOTES:

Concrete block is textured

OTHER BUILDINGS/FEATURES

HISTORY

COMMENTS

PHOTO INFO

File name Fifth_400_1.JPG

Photographer K. Kidorf

Date April-May, 2008



**OLD WEST SIDE RECONNAISSANCE LEVEL RE-SURVEY
APRIL, 2009**

ADDRESS

Number 406 **Direction** **Street** FIFTH
City Ann Arbor **County** Washtenaw **Parcel ID** 09-09-29-310-041

NR STATUS: NR Listed - Contributing

NAME

Historic Name **Common Name**
Historic Use DO/Single Dwelling **Current Use** DO/Single Dwelling

DATE/PROPERTY TYPE/STYLE

Date Built 1922 **Source of date** Polk Directory

MATERIALS

Foundation Concrete block
Walls Metal/Aluminum
Roof Asphalt

DESCRIPTIVE NOTES:

OTHER BUILDINGS/FEATURES

Garage wood sided

HISTORY

COMMENTS

PHOTO INFO

File name Fifth_406_2.JPG

Photographer K. Kidorf

Date April-May, 2008



**OLD WEST SIDE RECONNAISSANCE LEVEL RE-SURVEY
APRIL, 2009**

ADDRESS

Number 410 **Direction** **Street** FIFTH
City Ann Arbor **County** Washtenaw **Parcel ID** 09-09-29-310-040

NR STATUS: NR Listed - Contributing

NAME

Historic Name **Common Name**
Historic Use DO/Single Dwelling **Current Use** DO/Single Dwelling

DATE/PROPERTY TYPE/STYLE

Date Built 1917 **Source of date** Polk Directory

MATERIALS

Foundation Concrete
Walls Metal/Aluminum
Roof Asphalt

DESCRIPTIVE NOTES:

OTHER BUILDINGS/FEATURES

HISTORY

COMMENTS

PHOTO INFO

File name Fifth_410_2.JPG
Photographer K. Kidorf
Date April-May, 2008



**OLD WEST SIDE RECONNAISSANCE LEVEL RE-SURVEY
APRIL, 2009**

ADDRESS

Number 413 **Direction** **Street** FIFTH
City Ann Arbor **County** Washtenaw **Parcel ID** 09-09-29-311-009

NR STATUS: NR Listed - Contributing

NAME

Historic Name **Common Name**
Historic Use DO/Single Dwelling **Current Use** DO/Single Dwelling

DATE/PROPERTY TYPE/STYLE

Date Built 1894 **Source of date** Polk Directory

MATERIALS

Foundation Stone
Walls Metal/Aluminum
Roof Asphalt

DESCRIPTIVE NOTES:

OTHER BUILDINGS/FEATURES

Garage wood shingle

HISTORY

COMMENTS

PHOTO INFO

File name Fifth_413_2.JPG
Photographer K. Kidorf
Date April-May, 2008



**OLD WEST SIDE RECONNAISSANCE LEVEL RE-SURVEY
APRIL, 2009**

ADDRESS

Number 414 **Direction** **Street** FIFTH
City Ann Arbor **County** Washtenaw **Parcel ID** 09-09-29-310-039

NR STATUS: NR Listed - Contributing

NAME

Historic Name **Common Name**
Historic Use DO/Single Dwelling **Current Use** DO/Single Dwelling

DATE/PROPERTY TYPE/STYLE

Date Built 1917 **Source of date** Polk Directory

MATERIALS

Foundation Concrete block
Walls Metal/Aluminum
Roof Asphalt

DESCRIPTIVE NOTES:

Concrete block is textured

OTHER BUILDINGS/FEATURES

HISTORY

COMMENTS

PHOTO INFO

File name Fifth_414_2.JPG

Photographer K. Kidorf

Date April-May, 2008



**OLD WEST SIDE RECONNAISSANCE LEVEL RE-SURVEY
APRIL, 2009**

ADDRESS

Number 416 **Direction** **Street** FIFTH
City Ann Arbor **County** Washtenaw **Parcel ID** 09-09-29-310-038

NR STATUS: NR Listed - Contributing

NAME

Historic Name **Common Name**
Historic Use DO/Single Dwelling **Current Use** DO/Single Dwelling

DATE/PROPERTY TYPE/STYLE

Date Built 1910 **Source of date** Polk Directory

MATERIALS

Foundation Concrete block
Walls Metal/Aluminum
Roof Asphalt

DESCRIPTIVE NOTES:

OTHER BUILDINGS/FEATURES

HISTORY

COMMENTS

PHOTO INFO

File name Fifth_416_2.JPG
Photographer K. Kidorf
Date April-May, 2008



**OLD WEST SIDE RECONNAISSANCE LEVEL RE-SURVEY
APRIL, 2009**

ADDRESS

Number 417 **Direction** **Street** FIFTH
City Ann Arbor **County** Washtenaw **Parcel ID** 09-09-29-311-010

NR STATUS: NR Listed - Contributing

NAME

Historic Name **Common Name**
Historic Use DO/Single Dwelling **Current Use** DO/Single Dwelling

DATE/PROPERTY TYPE/STYLE

Date Built 1900 **Source of date** Polk Directory

MATERIALS

Foundation Stone
Walls Wood/Weatherboard
Roof Asphalt

DESCRIPTIVE NOTES:

OTHER BUILDINGS/FEATURES

HISTORY

COMMENTS

PHOTO INFO

File name Fifth_417_2.JPG
Photographer K. Kidorf
Date April-May, 2008



**OLD WEST SIDE RECONNAISSANCE LEVEL RE-SURVEY
APRIL, 2009**

ADDRESS

Number 420 **Direction** **Street** FIFTH
City Ann Arbor **County** Washtenaw **Parcel ID** 09-09-29-310-037

NR STATUS: NR Listed - Contributing

NAME

Historic Name **Common Name**
Historic Use DO/Single Dwelling **Current Use** DO/Single Dwelling

DATE/PROPERTY TYPE/STYLE

Date Built 1917 **Source of date** Polk Directory

MATERIALS

Foundation Concrete
Walls Asbestos
Roof Asphalt

DESCRIPTIVE NOTES:

OTHER BUILDINGS/FEATURES

Garage wood sided w/metal roof

HISTORY

COMMENTS

PHOTO INFO

File name Fifth_420_2.JPG

Photographer K. Kidorf

Date April-May, 2008



**OLD WEST SIDE RECONNAISSANCE LEVEL RE-SURVEY
APRIL, 2009**

ADDRESS

Number 421 **Direction** **Street** FIFTH
City Ann Arbor **County** Washtenaw **Parcel ID** 09-09-29-311-011

NR STATUS: NR Listed - Contributing

NAME

Historic Name **Common Name**
Historic Use DO/Single Dwelling **Current Use** DO/Single Dwelling

DATE/PROPERTY TYPE/STYLE

Date Built 1900 **Source of date** Polk Directory

MATERIALS

Foundation Stone
Walls Wood/Weatherboard
Roof Asphalt

DESCRIPTIVE NOTES:

OTHER BUILDINGS/FEATURES

HISTORY

COMMENTS

PHOTO INFO

File name Fifth_421_1.JPG
Photographer K. Kidorf
Date April-May, 2008



**OLD WEST SIDE RECONNAISSANCE LEVEL RE-SURVEY
APRIL, 2009**

ADDRESS

Number 422 **Direction** **Street** FIFTH
City Ann Arbor **County** Washtenaw **Parcel ID** 09-09-29-310-036

NR STATUS: NR Listed - Contributing

NAME

Historic Name **Common Name**
Historic Use DO/Single Dwelling **Current Use** DO/Single Dwelling

DATE/PROPERTY TYPE/STYLE

Date Built 1917 **Source of date** Polk Directory

MATERIALS

Foundation Concrete
Walls Metal/Aluminum
Roof Asphalt

DESCRIPTIVE NOTES:

OTHER BUILDINGS/FEATURES

Garage concrete block & wood shingle

HISTORY

COMMENTS

PHOTO INFO

File name Fifth_422_1.JPG
Photographer K. Kidorf
Date April-May, 2008



**OLD WEST SIDE RECONNAISSANCE LEVEL RE-SURVEY
APRIL, 2009**

ADDRESS

Number 425 **Direction** **Street** FIFTH
City Ann Arbor **County** Washtenaw **Parcel ID** 09-09-29-311-012

NR STATUS: NR Listed - Contributing

NAME

Historic Name **Common Name**
Historic Use DO/Single Dwelling **Current Use** DO/Single Dwelling

DATE/PROPERTY TYPE/STYLE

Date Built 1899 **Source of date** Polk Directory

MATERIALS

Foundation Stone
Walls Vinyl
Roof Asphalt

DESCRIPTIVE NOTES:

OTHER BUILDINGS/FEATURES

HISTORY

Frederich Raab, tinner

COMMENTS

PHOTO INFO

File name Fifth_425_2.JPG
Photographer K. Kidorf
Date April-May, 2008



**OLD WEST SIDE RECONNAISSANCE LEVEL RE-SURVEY
APRIL, 2009**

ADDRESS

Number 426 **Direction** **Street** FIFTH
City Ann Arbor **County** Washtenaw **Parcel ID** 09-09-29-310-035

NR STATUS: NR Listed - Contributing

NAME

Historic Name **Common Name**
Historic Use DO/Single Dwelling **Current Use** DO/Single Dwelling

DATE/PROPERTY TYPE/STYLE

Date Built 1890 **Source of date** Polk Directory

MATERIALS

Foundation Concrete block
Walls Brick Wood/Shingle
Roof Asphalt

DESCRIPTIVE NOTES:

Conc. Block is textured

OTHER BUILDINGS/FEATURES

Metal shed

HISTORY

COMMENTS

PHOTO INFO

File name Fifth_426_2.JPG
Photographer K. Kidorf
Date April-May, 2008



**OLD WEST SIDE RECONNAISSANCE LEVEL RE-SURVEY
APRIL, 2009**

ADDRESS

Number 432 **Direction** **Street** FIFTH
City Ann Arbor **County** Washtenaw **Parcel ID** 09-09-29-310-050

NR STATUS: NR Listed - Contributing

NAME

Historic Name **Common Name**
Historic Use DO/Single Dwelling **Current Use** DO/Single Dwelling

DATE/PROPERTY TYPE/STYLE

Date Built 1880 **Source of date** Polk Directory

MATERIALS

Foundation Brick
Walls Metal/Aluminum
Roof Asphalt

DESCRIPTIVE NOTES:

OTHER BUILDINGS/FEATURES

HISTORY

COMMENTS

PHOTO INFO

File name Fifth_432_2.JPG
Photographer K. Kidorf
Date April-May, 2008



**OLD WEST SIDE RECONNAISSANCE LEVEL RE-SURVEY
APRIL, 2009**

ADDRESS

Number 436 **Direction** **Street** FIFTH
City Ann Arbor **County** Washtenaw **Parcel ID** 09-09-29-310-033

NR STATUS: NR Listed - Contributing

NAME

Historic Name **Common Name**
Historic Use DO/Single Dwelling **Current Use** DO/Single Dwelling

DATE/PROPERTY TYPE/STYLE

Date Built 1894 **Source of date** Polk Directory

MATERIALS

Foundation Stone
Walls Wood/Weatherboard
Roof Asphalt

DESCRIPTIVE NOTES:

OTHER BUILDINGS/FEATURES

HISTORY

Schweining

COMMENTS

PHOTO INFO

File name Fifth_436_2.JPG
Photographer K. Kidorf
Date April-May, 2008



**OLD WEST SIDE RECONNAISSANCE LEVEL RE-SURVEY
APRIL, 2009**

ADDRESS

Number 442 **Direction** **Street** FIFTH
City Ann Arbor **County** Washtenaw **Parcel ID** 09-09-29-310-031

NR STATUS: NR Listed - Contributing

NAME

Historic Name **Common Name**
Historic Use DO/Single Dwelling **Current Use** DO/Single Dwelling

DATE/PROPERTY TYPE/STYLE

Date Built 1922 **Source of date** Polk Directory

MATERIALS

Foundation Concrete
Walls Wood/Weatherboard
Roof Asphalt

DESCRIPTIVE NOTES:

OTHER BUILDINGS/FEATURES

HISTORY

COMMENTS

PHOTO INFO

File name Fifth_442_1.JPG
Photographer K. Kidorf
Date April-May, 2008



**OLD WEST SIDE RECONNAISSANCE LEVEL RE-SURVEY
APRIL, 2009**

ADDRESS

Number 444 **Direction** **Street** FIFTH
City Ann Arbor **County** Washtenaw **Parcel ID** 09-09-29-310-030

NR STATUS: NR Listed - Contributing

NAME

Historic Name **Common Name**
Historic Use DO/Single Dwelling **Current Use** DO/Single Dwelling

DATE/PROPERTY TYPE/STYLE

Date Built 1895 **Source of date** Polk Directory

MATERIALS

Foundation Concrete
Walls Vinyl
Roof Asphalt

DESCRIPTIVE NOTES:

OTHER BUILDINGS/FEATURES

Garage wood sided

HISTORY

COMMENTS

PHOTO INFO

File name Fifth_444_1.JPG
Photographer K. Kidorf
Date April-May, 2008



**OLD WEST SIDE RECONNAISSANCE LEVEL RE-SURVEY
APRIL, 2009**

ADDRESS

Number 448 **Direction** **Street** FIFTH
City Ann Arbor **County** Washtenaw **Parcel ID** 09-09-29-310-029

NR STATUS: NR Listed - Contributing

NAME

Historic Name **Common Name**
Historic Use DO/Single Dwelling **Current Use** DO/Single Dwelling

DATE/PROPERTY TYPE/STYLE

Date Built 1905 **Source of date** Polk Directory

MATERIALS

Foundation Stone
Walls Brick
Roof Asphalt

DESCRIPTIVE NOTES:

OTHER BUILDINGS/FEATURES

Garage wood sided

HISTORY

COMMENTS

PHOTO INFO

File name Fifth_448_1.JPG

Photographer K. Kidorf

Date April-May, 2008



**OLD WEST SIDE RECONNAISSANCE LEVEL RE-SURVEY
APRIL, 2009**

ADDRESS

Number 454 **Direction** **Street** FIFTH
City Ann Arbor **County** Washtenaw **Parcel ID** 09-09-29-310-028

NR STATUS: NR Listed - Contributing

NAME

Historic Name **Common Name**
Historic Use DO/Single Dwelling **Current Use** DO/Single Dwelling

DATE/PROPERTY TYPE/STYLE

Date Built 1911 **Source of date** Polk Directory

MATERIALS

Foundation Stone
Walls Brick
Roof Asphalt

DESCRIPTIVE NOTES:

OTHER BUILDINGS/FEATURES

Garage wood sided

HISTORY

COMMENTS

PHOTO INFO

File name Fifth_454_1.JPG

Photographer K. Kidorf

Date April-May, 2008



**OLD WEST SIDE RECONNAISSANCE LEVEL RE-SURVEY
APRIL, 2009**

ADDRESS

Number 510 **Direction** **Street** FIFTH
City Ann Arbor **County** Washtenaw **Parcel ID** 09-09-29-321-010

NR STATUS: NR Listed - Contributing

NAME

Historic Name **Common Name**
Historic Use DO/Single Dwelling **Current Use** DO/Single Dwelling

DATE/PROPERTY TYPE/STYLE

Date Built 1894 **Source of date** Polk Directory

MATERIALS

Foundation Concrete block
Walls Wood/Weatherboard
Roof Asphalt

DESCRIPTIVE NOTES:

OTHER BUILDINGS/FEATURES

HISTORY

COMMENTS

PHOTO INFO

File name Fifth_510_2.JPG
Photographer K. Kidorf
Date April-May, 2008

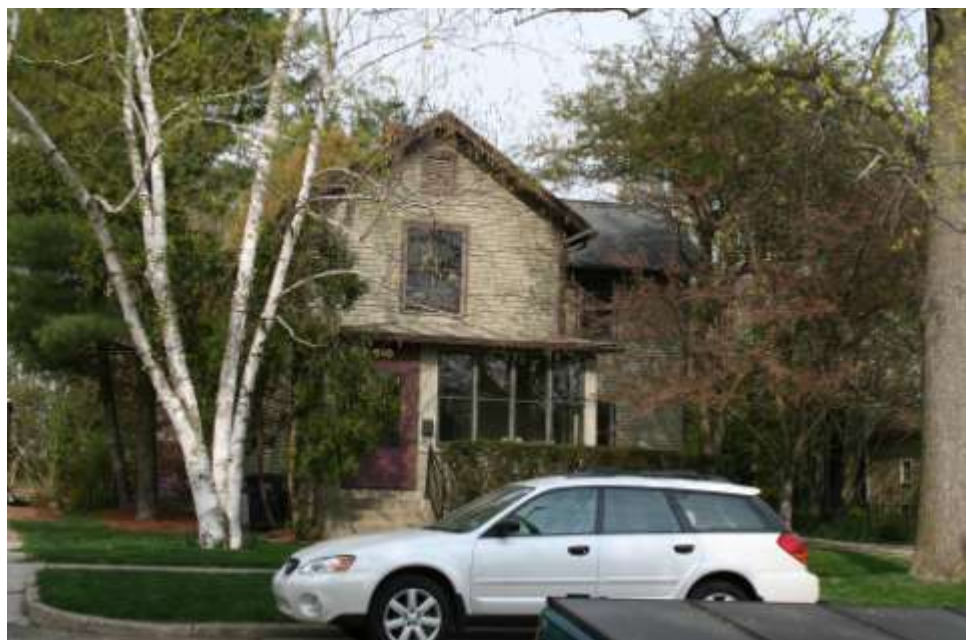

**OLD WEST SIDE RECONNAISSANCE LEVEL RE-SURVEY
APRIL, 2009**

ADDRESS

Number 515 **Direction** **Street** FIFTH
City Ann Arbor **County** Washtenaw **Parcel ID** 09-09-29-320-016

NR STATUS: NR Listed - Contributing

NAME

Historic Name **Common Name**
Historic Use DO/Single Dwelling **Current Use** DO/Single Dwelling

DATE/PROPERTY TYPE/STYLE

Date Built 1896 **Source of date** Polk Directory

MATERIALS

Foundation Concrete
Walls Wood/Weatherboard
Roof Asphalt

DESCRIPTIVE NOTES:

OTHER BUILDINGS/FEATURES

Gazebo, Garage wood sided

HISTORY

Miss Mary Fiegel

COMMENTS

PHOTO INFO

File name Fifth_515_2.JPG

Photographer K. Kidorf

Date April-May, 2008



**OLD WEST SIDE RECONNAISSANCE LEVEL RE-SURVEY
APRIL, 2009**

ADDRESS

Number 516 **Direction** **Street** FIFTH
City Ann Arbor **County** Washtenaw **Parcel ID** 09-09-29-321-009

NR STATUS: NR Listed - Contributing

NAME

Historic Name **Common Name**
Historic Use DO/Single Dwelling **Current Use** DO/Single Dwelling

DATE/PROPERTY TYPE/STYLE

Date Built 1894 **Source of date** Polk Directory

MATERIALS

Foundation Stone
Walls Wood/Weatherboard
Roof Asphalt

DESCRIPTIVE NOTES:

OTHER BUILDINGS/FEATURES

Garage wood sided

HISTORY

COMMENTS

PHOTO INFO

File name Fifth_516_1.JPG

Photographer K. Kidorf

Date April-May, 2008



**OLD WEST SIDE RECONNAISSANCE LEVEL RE-SURVEY
APRIL, 2009**

ADDRESS

Number 519 **Direction** **Street** FIFTH
City Ann Arbor **County** Washtenaw **Parcel ID** 09-09-29-320-017

NR STATUS: NR Listed - Contributing

NAME

Historic Name **Common Name**
Historic Use DO/Single Dwelling **Current Use** DO/Single Dwelling

DATE/PROPERTY TYPE/STYLE

Date Built 1919 **Source of date** Polk Directory

MATERIALS

Foundation Concrete
Walls Wood/Weatherboard Wood/Shingle
Roof Asphalt

DESCRIPTIVE NOTES:

OTHER BUILDINGS/FEATURES

Shed wood sided

HISTORY

COMMENTS

PHOTO INFO

File name Fifth_519_1.JPG

Photographer K. Kidorf

Date April-May, 2008



**OLD WEST SIDE RECONNAISSANCE LEVEL RE-SURVEY
APRIL, 2009**

ADDRESS

Number 520 **Direction** **Street** FIFTH
City Ann Arbor **County** Washtenaw **Parcel ID** 09-09-29-321-008

NR STATUS: NR Listed - Contributing

NAME

Historic Name **Common Name**
Historic Use DO/Single Dwelling **Current Use** DO/Single Dwelling

DATE/PROPERTY TYPE/STYLE

Date Built 1894 **Source of date** Polk Directory

MATERIALS

Foundation Stone
Walls Metal/Aluminum
Roof Asphalt

DESCRIPTIVE NOTES:

OTHER BUILDINGS/FEATURES

Garage concrete block

HISTORY

COMMENTS

PHOTO INFO

File name Fifth_520_1.JPG

Photographer K. Kidorf

Date April-May, 2008



**OLD WEST SIDE RECONNAISSANCE LEVEL RE-SURVEY
APRIL, 2009**

ADDRESS

Number 521 **Direction** **Street** FIFTH
City Ann Arbor **County** Washtenaw **Parcel ID** 09-09-29-320-018

NR STATUS: NR Listed - Contributing

NAME

Historic Name **Common Name**
Historic Use DO/Single Dwelling **Current Use** DO/Single Dwelling

DATE/PROPERTY TYPE/STYLE

Date Built 1894 **Source of date** Polk Directory

MATERIALS

Foundation Stone
Walls Wood/Weatherboard
Roof Asphalt

DESCRIPTIVE NOTES:

OTHER BUILDINGS/FEATURES

Garage vinyl sided

HISTORY

Mack

COMMENTS

PHOTO INFO

File name Fifth_521_1.JPG

Photographer K. Kidorf

Date April-May, 2008



**OLD WEST SIDE RECONNAISSANCE LEVEL RE-SURVEY
APRIL, 2009**

ADDRESS

Number 525 **Direction** **Street** FIFTH
City Ann Arbor **County** Washtenaw **Parcel ID** 09-09-29-320-019

NR STATUS: NR Listed - Contributing

NAME

Historic Name **Common Name**
Historic Use DO/Single Dwelling **Current Use** DO/Single Dwelling

DATE/PROPERTY TYPE/STYLE

Date Built 1894 **Source of date** Polk Directory

MATERIALS

Foundation Stone
Walls Wood/Weatherboard
Roof Asphalt

DESCRIPTIVE NOTES:

OTHER BUILDINGS/FEATURES

Garage wood sided

HISTORY

Kurtz

COMMENTS

PHOTO INFO

File name Fifth_525_2.JPG

Photographer K. Kidorf

Date April-May, 2008



**OLD WEST SIDE RECONNAISSANCE LEVEL RE-SURVEY
APRIL, 2009**

ADDRESS

Number 526 **Direction** **Street** FIFTH
City Ann Arbor **County** Washtenaw **Parcel ID** 09-09-29-321-007

NR STATUS: NR Listed - Contributing

NAME

Historic Name **Common Name**
Historic Use DO/Single Dwelling **Current Use** DO/Single Dwelling

DATE/PROPERTY TYPE/STYLE

Date Built 1894 **Source of date** Polk Directory

MATERIALS

Foundation Stone
Walls Metal/Aluminum
Roof Asphalt

DESCRIPTIVE NOTES:

OTHER BUILDINGS/FEATURES

Garage wood sided

HISTORY

COMMENTS

PHOTO INFO

File name Fifth_526_2.JPG

Photographer K. Kidorf

Date April-May, 2008



**OLD WEST SIDE RECONNAISSANCE LEVEL RE-SURVEY
APRIL, 2009**

ADDRESS

Number 529 **Direction** **Street** FIFTH
City Ann Arbor **County** Washtenaw **Parcel ID** 09-09-29-320-020

NR STATUS: NR Listed - Contributing

NAME

Historic Name **Common Name**
Historic Use DO/Single Dwelling **Current Use** DO/Single Dwelling

DATE/PROPERTY TYPE/STYLE

Date Built 1911 **Source of date** Polk Directory

MATERIALS

Foundation Concrete block
Walls Wood/Weatherboard
Roof Asphalt

DESCRIPTIVE NOTES:

Conc. Block is textured

OTHER BUILDINGS/FEATURES

Garage wood sided

HISTORY

COMMENTS

PHOTO INFO

File name Fifth_529_1.JPG
Photographer K. Kidorf
Date April-May, 2008



**OLD WEST SIDE RECONNAISSANCE LEVEL RE-SURVEY
APRIL, 2009**

ADDRESS

Number 532 **Direction** **Street** FIFTH
City Ann Arbor **County** Washtenaw **Parcel ID** 09-09-29-321-006

NR STATUS: NR Listed - Contributing

NAME

Historic Name **Common Name**
Historic Use DO/Single Dwelling **Current Use** DO/Single Dwelling

DATE/PROPERTY TYPE/STYLE

Date Built 1894 **Source of date** Polk Directory

MATERIALS

Foundation Stone
Walls Wood/Weatherboard
Roof Asphalt

DESCRIPTIVE NOTES:

OTHER BUILDINGS/FEATURES

Garage textured block

HISTORY

COMMENTS

PHOTO INFO

File name Fifth_532_2.JPG

Photographer K. Kidorf

Date April-May, 2008



**OLD WEST SIDE RECONNAISSANCE LEVEL RE-SURVEY
APRIL, 2009**

ADDRESS

Number 533 **Direction** **Street** FIFTH
City Ann Arbor **County** Washtenaw **Parcel ID** 09-09-29-320-021

NR STATUS: NR Listed - Contributing

NAME

Historic Name **Common Name**
Historic Use DO/Single Dwelling **Current Use** DO/Single Dwelling

DATE/PROPERTY TYPE/STYLE

Date Built 1912 **Source of date** Polk Directory

MATERIALS

Foundation Concrete block
Walls Metal/Aluminum
Roof Asphalt

DESCRIPTIVE NOTES:

Conc. Block is textured

OTHER BUILDINGS/FEATURES

garage aluminum sided

HISTORY

COMMENTS

PHOTO INFO

File name Fifth_533_2.JPG
Photographer K. Kidorf
Date April-May, 2008



**OLD WEST SIDE RECONNAISSANCE LEVEL RE-SURVEY
APRIL, 2009**

ADDRESS

Number 538 **Direction** **Street** FIFTH
City Ann Arbor **County** Washtenaw **Parcel ID** 09-09-29-321-005

NR STATUS: NR Listed - Contributing

NAME

Historic Name **Common Name**
Historic Use DO/Single Dwelling **Current Use** DO/Single Dwelling

DATE/PROPERTY TYPE/STYLE

Date Built 1894 **Source of date** Polk Directory

MATERIALS

Foundation Stone
Walls Metal/Aluminum
Roof Asphalt

DESCRIPTIVE NOTES:

OTHER BUILDINGS/FEATURES

HISTORY

COMMENTS

PHOTO INFO

File name Fifth_538_2.JPG
Photographer K. Kidorf
Date April-May, 2008



**OLD WEST SIDE RECONNAISSANCE LEVEL RE-SURVEY
APRIL, 2009**

ADDRESS

Number 539 **Direction** **Street** FIFTH
City Ann Arbor **County** Washtenaw **Parcel ID** 09-09-29-320-022

NR STATUS: NR Listed - Contributing

NAME

Historic Name **Common Name**
Historic Use DO/Single Dwelling **Current Use** DO/Single Dwelling

DATE/PROPERTY TYPE/STYLE

Date Built 1894 **Source of date** Polk Directory

MATERIALS

Foundation Stone
Walls Wood/Weatherboard
Roof Asphalt

DESCRIPTIVE NOTES:

OTHER BUILDINGS/FEATURES

Garage wood sided

HISTORY

COMMENTS

PHOTO INFO

File name Fifth_539_2.JPG

Photographer K. Kidorf

Date April-May, 2008



**OLD WEST SIDE RECONNAISSANCE LEVEL RE-SURVEY
APRIL, 2009**

ADDRESS

Number 543 **Direction** **Street** FIFTH
City Ann Arbor **County** Washtenaw **Parcel ID** 09-09-29-320-023

NR STATUS: NR Listed - Contributing

NAME

Historic Name **Common Name**
Historic Use DO/Single Dwelling **Current Use** DO/Single Dwelling

DATE/PROPERTY TYPE/STYLE

Date Built 1894 **Source of date** Polk Directory

MATERIALS

Foundation Stone
Walls Wood/Weatherboard
Roof Asphalt

DESCRIPTIVE NOTES:

OTHER BUILDINGS/FEATURES

Garage wood sided

HISTORY

COMMENTS

PHOTO INFO

File name Fifth_543_1.JPG

Photographer K. Kidorf

Date April-May, 2008



**OLD WEST SIDE RECONNAISSANCE LEVEL RE-SURVEY
APRIL, 2009**

ADDRESS

Number 544 **Direction** **Street** FIFTH
City Ann Arbor **County** Washtenaw **Parcel ID** 09-09-29-321-004

NR STATUS: NR Listed - Contributing

NAME

Historic Name **Common Name**
Historic Use DO/Single Dwelling **Current Use** DO/Single Dwelling

DATE/PROPERTY TYPE/STYLE

Date Built c. 1880 **Source of date** Polk Directory

MATERIALS

Foundation Stone
Walls Wood/Weatherboard
Roof Asphalt

DESCRIPTIVE NOTES:

OTHER BUILDINGS/FEATURES

Garage wood shake sided

HISTORY

COMMENTS

PHOTO INFO

File name Fifth_544_1.JPG

Photographer K. Kidorf

Date April-May, 2008



**OLD WEST SIDE RECONNAISSANCE LEVEL RE-SURVEY
APRIL, 2009**

ADDRESS

Number 546 **Direction** **Street** FIFTH
City Ann Arbor **County** Washtenaw **Parcel ID** 09-09-29-321-003

NR STATUS: NR Listed - Contributing

NAME

Historic Name **Common Name**
Historic Use DO/Single Dwelling **Current Use** DO/Single Dwelling

DATE/PROPERTY TYPE/STYLE

Date Built 1917 **Source of date** Polk Directory

MATERIALS

Foundation Concrete Block
Walls Wood/Weatherboard
Roof Asphalt

DESCRIPTIVE NOTES:

Conc. Block is textured

OTHER BUILDINGS/FEATURES

HISTORY

Guy Russell, condr. AARR

COMMENTS

PHOTO INFO

File name Fifth_546_2.JPG

Photographer K. Kidorf

Date April-May, 2008



**OLD WEST SIDE RECONNAISSANCE LEVEL RE-SURVEY
APRIL, 2009**

ADDRESS

Number 549 **Direction** **Street** FIFTH
City Ann Arbor **County** Washtenaw **Parcel ID** 09-09-29-320-024

NR STATUS: NR Listed - Contributing

NAME

Historic Name **Common Name**
Historic Use DO/Single Dwelling **Current Use** DO/Single Dwelling

DATE/PROPERTY TYPE/STYLE

Date Built 1926 **Source of date** Polk Directory

MATERIALS

Foundation
Walls Wood/Weatherboard
Roof Asphalt

DESCRIPTIVE NOTES:

OTHER BUILDINGS/FEATURES

Shed wood sided

HISTORY

COMMENTS

PHOTO INFO

File name Fifth_549_1.jpg
Photographer K. Kidorf
Date April-May, 2008



**OLD WEST SIDE RECONNAISSANCE LEVEL RE-SURVEY
APRIL, 2009**

ADDRESS

Number 550 **Direction** **Street** FIFTH
City Ann Arbor **County** Washtenaw **Parcel ID** 09-09-29-321-002

NR STATUS: NR Listed - Contributing

NAME

Historic Name **Common Name**
Historic Use DO/Single Dwelling **Current Use** DO/Single Dwelling

DATE/PROPERTY TYPE/STYLE

Date Built 1925 **Source of date** Polk Directory

MATERIALS

Foundation Concrete block
Walls Wood/Weatherboard Wood/Shingle
Roof Asphalt

DESCRIPTIVE NOTES:

OTHER BUILDINGS/FEATURES

Garage concrete block

HISTORY

COMMENTS

PHOTO INFO

File name Fifth_550_2.JPG

Photographer K. Kidorf

Date April-May, 2008



**OLD WEST SIDE RECONNAISSANCE LEVEL RE-SURVEY
APRIL, 2009**

ADDRESS

Number 552 **Direction** **Street** FIFTH
City Ann Arbor **County** Washtenaw **Parcel ID** 09-09-29-321-001

NR STATUS: NR Listed - Contributing

NAME

Historic Name **Common Name**
Historic Use DO/Single Dwelling **Current Use** DO/Single Dwelling

DATE/PROPERTY TYPE/STYLE

Date Built 1918 **Source of date** Polk Directory

MATERIALS

Foundation Concrete
Walls Asbestos
Roof Asphalt

DESCRIPTIVE NOTES:

OTHER BUILDINGS/FEATURES

Garage stucco

HISTORY

COMMENTS

PHOTO INFO

File name Fifth_552_2.JPG

Photographer K. Kidorf

Date April-May, 2008



**OLD WEST SIDE RECONNAISSANCE LEVEL RE-SURVEY
APRIL, 2009**

ADDRESS

Number 602 **Direction** **Street** FIFTH
City Ann Arbor **County** Washtenaw **Parcel ID** 09-09-29-327-014

NR STATUS: NR Listed - Non-Contrib

LOCAL HISTORIC DISTRICT STATUS: Contributing

NAME

Historic Name **Common Name**
Historic Use DO/Single Dwelling **Current Use** DO/Single Dwelling

DATE/PROPERTY TYPE/STYLE

Date Built 1941 **Source of date** Polk Directory

MATERIALS

Foundation Brick
Walls Brick Wood/Weatherboard
Roof Asphalt

DESCRIPTIVE NOTES:

Attached garage

OTHER BUILDINGS/FEATURES

HISTORY

COMMENTS

PHOTO INFO

File name Fifth_602_2a.JPG

Photographer K. Kidorf

Date April-May, 2008



**OLD WEST SIDE RECONNAISSANCE LEVEL RE-SURVEY
APRIL, 2009**

ADDRESS

Number 613 **Direction** **Street** FIFTH
City Ann Arbor **County** Washtenaw **Parcel ID** 09-09-29-328-014

NR STATUS: NR Listed - Contributing

NAME

Historic Name **Common Name**
Historic Use DO/Single Dwelling **Current Use** DO/Single Dwelling

DATE/PROPERTY TYPE/STYLE

Date Built 1928 **Source of date** Polk Directory

MATERIALS

Foundation Concrete
Walls Wood/Weatherboard
Roof Asphalt

DESCRIPTIVE NOTES:

OTHER BUILDINGS/FEATURES

HISTORY

COMMENTS

PHOTO INFO

File name Fifth_613_1.JPG
Photographer K. Kidorf
Date April-May, 2008



**OLD WEST SIDE RECONNAISSANCE LEVEL RE-SURVEY
APRIL, 2009**

ADDRESS

Number 617 **Direction** **Street** FIFTH
City Ann Arbor **County** Washtenaw **Parcel ID** 09-09-29-328-013

NR STATUS: NR Listed - Contributing

NAME

Historic Name **Common Name**
Historic Use DO/Single Dwelling **Current Use** DO/Single Dwelling

DATE/PROPERTY TYPE/STYLE

Date Built 1928 **Source of date** Polk Directory

MATERIALS

Foundation Concrete Block
Walls Metal/Aluminum
Roof Asphalt

DESCRIPTIVE NOTES:

Concrete block is textured

OTHER BUILDINGS/FEATURES

HISTORY

COMMENTS

PHOTO INFO

File name Fifth_617_1.JPG

Photographer K. Kidorf

Date April-May, 2008



**OLD WEST SIDE RECONNAISSANCE LEVEL RE-SURVEY
APRIL, 2009**

ADDRESS

Number 618 **Direction** **Street** FIFTH
City Ann Arbor **County** Washtenaw **Parcel ID** 09-09-29-327-013

NR STATUS: NR Listed - Contributing

NAME

Historic Name **Common Name**
Historic Use DO/Single Dwelling **Current Use** DO/Single Dwelling

DATE/PROPERTY TYPE/STYLE

Date Built 1930 **Source of date** Polk Directory

MATERIALS

Foundation Concrete
Walls Brick
Roof Asphalt

DESCRIPTIVE NOTES:

Garage wood sided

OTHER BUILDINGS/FEATURES

HISTORY

COMMENTS

PHOTO INFO

File name
Fifth_618_1.JPG
Photographer K. Kidorf
Date April-May, 2008



**OLD WEST SIDE RECONNAISSANCE LEVEL RE-SURVEY
APRIL, 2009**

ADDRESS

Number 621 **Direction** **Street** FIFTH
City Ann Arbor **County** Washtenaw **Parcel ID** 09-09-29-328-012

NR STATUS: NR Listed - Contributing

NAME

Historic Name **Common Name**
Historic Use DO/Single Dwelling **Current Use** DO/Single Dwelling

DATE/PROPERTY TYPE/STYLE

Date Built 1925 **Source of date** Polk Directory

MATERIALS

Foundation Concrete block
Walls Metal/Aluminum
Roof Asphalt

DESCRIPTIVE NOTES:

Concrete block is textured

OTHER BUILDINGS/FEATURES

HISTORY

COMMENTS

PHOTO INFO

File name Fifth_621_1.JPG

Photographer K. Kidorf

Date April-May, 2008



**OLD WEST SIDE RECONNAISSANCE LEVEL RE-SURVEY
APRIL, 2009**

ADDRESS

Number 625 **Direction** **Street** FIFTH
City Ann Arbor **County** Washtenaw **Parcel ID** 09-09-29-328-011

NR STATUS: NR Listed - Contributing

NAME

Historic Name **Common Name**
Historic Use DO/Single Dwelling **Current Use** DO/Single Dwelling

DATE/PROPERTY TYPE/STYLE

Date Built 1928 **Source of date** Polk Directory

MATERIALS

Foundation Concrete block
Walls Wood/Weatherboard
Roof Asphalt

DESCRIPTIVE NOTES:

Concrete block is textured

OTHER BUILDINGS/FEATURES

HISTORY

COMMENTS

PHOTO INFO

File name Fifth_625_2.JPG

Photographer K. Kidorf

Date April-May, 2008



**OLD WEST SIDE RECONNAISSANCE LEVEL RE-SURVEY
APRIL, 2009**

ADDRESS

Number 629 **Direction** **Street** FIFTH
City Ann Arbor **County** Washtenaw **Parcel ID** 09-09-29-328-010

NR STATUS: NR Listed - Contributing

NAME

Historic Name **Common Name**
Historic Use DO/Single Dwelling **Current Use** DO/Single Dwelling

DATE/PROPERTY TYPE/STYLE

Date Built 1928 **Source of date** Polk Directory

MATERIALS

Foundation Concrete block
Walls Wood/Weatherboard
Roof Asphalt

DESCRIPTIVE NOTES:

Conc. Block is textured

OTHER BUILDINGS/FEATURES

Garage wood sided

HISTORY

COMMENTS

PHOTO INFO

File name Fifth_629_1.JPG
Photographer K. Kidorf
Date April-May, 2008



**OLD WEST SIDE RECONNAISSANCE LEVEL RE-SURVEY
APRIL, 2009**

ADDRESS

Number 633 **Direction** **Street** FIFTH
City Ann Arbor **County** Washtenaw **Parcel ID** 09-09-29-328-009

NR STATUS: NR Listed - Contributing

NAME

Historic Name **Common Name**
Historic Use DO/Single Dwelling **Current Use** DO/Single Dwelling

DATE/PROPERTY TYPE/STYLE

Date Built 1926 **Source of date** Polk Directory

MATERIALS

Foundation Brick
Walls Brick
Roof Asphalt

DESCRIPTIVE NOTES:

OTHER BUILDINGS/FEATURES

HISTORY

COMMENTS

PHOTO INFO

File name Fifth_633_1.JPG
Photographer K. Kidorf
Date April-May, 2008



**OLD WEST SIDE RECONNAISSANCE LEVEL RE-SURVEY
APRIL, 2009**

ADDRESS

Number 635 **Direction** **Street** FIFTH
City Ann Arbor **County** Washtenaw **Parcel ID** 09-09-29-328-008

NR STATUS: NR Listed - Contributing

NAME

Historic Name **Common Name**
Historic Use DO/Garage **Current Use** DO/Single Dwelling

DATE/PROPERTY TYPE/STYLE

Date Built 1928 **Source of date** Polk Directory

MATERIALS

Foundation Structural Clay Tile
Walls Structural Clay Tile Wood/Shingle
Roof Asphalt

DESCRIPTIVE NOTES:

OTHER BUILDINGS/FEATURES

Former garage toward back of lot

HISTORY

COMMENTS

PHOTO INFO

File name Fifth_635_1.JPG

Photographer K. Kidorf

Date April-May, 2008



**OLD WEST SIDE RECONNAISSANCE LEVEL RE-SURVEY
APRIL, 2009**

ADDRESS

Number 637 **Direction** **Street** FIFTH
City Ann Arbor **County** Washtenaw **Parcel ID** 09-09-29-328-007

NR STATUS: NR Listed - Contributing

NAME

Historic Name **Common Name**
Historic Use DO/Single Dwelling **Current Use** DO/Single Dwelling

DATE/PROPERTY TYPE/STYLE

Date Built 1911 **Source of date** Polk Directory

MATERIALS

Foundation Concrete block
Walls Structural Clay Tile
Roof Asphalt

DESCRIPTIVE NOTES:

OTHER BUILDINGS/FEATURES

Garage structural clay tile

HISTORY

COMMENTS

PHOTO INFO

File name Fifth_637_1.JPG

Photographer K. Kidorf

Date April-May, 2008



**OLD WEST SIDE RECONNAISSANCE LEVEL RE-SURVEY
APRIL, 2009**

ADDRESS

Number 637.5 **Direction** **Street** FIFTH
City Ann Arbor **County** Washtenaw **Parcel ID** 09-09-29-328-048

NR STATUS: NR Listed – Non-Contributing

NAME

Historic Name **Common Name**
Historic Use DO/Single Dwelling **Current Use** DO/Single Dwelling

DATE/PROPERTY TYPE/STYLE

Date Built 2009 **Source of date** **Assessor**

MATERIALS

Foundation
Walls
Roof Asphalt

DESCRIPTIVE NOTES:

OTHER BUILDINGS/FEATURES

HISTORY

COMMENTS

PHOTO INFO

File name
Photographer
Date

**OLD WEST SIDE RECONNAISSANCE LEVEL RE-SURVEY
APRIL, 2009**

ADDRESS

Number 639 **Direction** **Street** FIFTH
City Ann Arbor **County** Washtenaw **Parcel ID** 09-09-29-328-049

NR STATUS: NR Listed - Contributing

NAME

Historic Name **Common Name**
Historic Use DO/Single Dwelling **Current Use** DO/Single Dwelling

DATE/PROPERTY TYPE/STYLE

Date Built 1925 **Source of date** Polk Directory

MATERIALS

Foundation Concrete
Walls Vinyl
Roof Asphalt

DESCRIPTIVE NOTES:

OTHER BUILDINGS/FEATURES

HISTORY

Walter Wnger, repairman, Det Edison

COMMENTS

PHOTO INFO

File name Fifth_639_1.JPG
Photographer K. Kidorf
Date April-May, 2008



**OLD WEST SIDE RECONNAISSANCE LEVEL RE-SURVEY
APRIL, 2009**

ADDRESS

Number 701 **Direction** **Street** FIFTH
City Ann Arbor **County** Washtenaw **Parcel ID** 09-09-29-328-005

NR STATUS: NR Listed - Non-Contrib

NAME

Historic Name Gauss House **Common Name**
Historic Use DO/Single Dwelling **Current Use** DO/Single Dwelling

DATE/PROPERTY TYPE/STYLE

Date Built 1922 **Source of date** Polk Directory

MATERIALS

Foundation Concrete
Walls Wood/Weatherboard
Roof Asphalt

DESCRIPTIVE NOTES:

Attached garage

OTHER BUILDINGS/FEATURES

HISTORY

In 1982 a "new house was hung on an old frame" house doubled in size, garage attached, siding changed

COMMENTS

PHOTO INFO

File name Fifth_701_1.JPG

Photographer K. Kidorf

Date April-May, 2008



**OLD WEST SIDE RECONNAISSANCE LEVEL RE-SURVEY
APRIL, 2009**

ADDRESS

Number 707 **Direction** **Street** FIFTH
City Ann Arbor **County** Washtenaw **Parcel ID** 09-09-29-328-063

NR STATUS: NR Listed - Contributing

NAME

Historic Name **Common Name**
Historic Use DO/Single Dwelling **Current Use** DO/Single Dwelling

DATE/PROPERTY TYPE/STYLE

Date Built 1923 **Source of date** Polk Directory

MATERIALS

Foundation Structural Clay Tile
Walls Structural Clay Tile
Roof Asphalt

DESCRIPTIVE NOTES:

Garage in addition

OTHER BUILDINGS/FEATURES

HISTORY

COMMENTS

PHOTO INFO

File name Fifth_707_2.JPG

Photographer K. Kidorf

Date April-May, 2008



**OLD WEST SIDE RECONNAISSANCE LEVEL RE-SURVEY
APRIL, 2009**

ADDRESS

Number 713 **Direction** **Street** FIFTH
City Ann Arbor **County** Washtenaw **Parcel ID** 09-09-29-328-059

NR STATUS: NR Listed - Contributing

NAME

Historic Name **Common Name**
Historic Use **Current Use**

DATE/PROPERTY TYPE/STYLE

Date Built **Source of date** **Assessor**

MATERIALS

Foundation
Walls
Roof

DESCRIPTIVE NOTES:

Vacant land

OTHER BUILDINGS/FEATURES

HISTORY

COMMENTS

PHOTO INFO

File name Fifth_713_1.JPG

Photographer K. Kidorf

Date April-May, 2008



**OLD WEST SIDE RECONNAISSANCE LEVEL RE-SURVEY
APRIL, 2009**

ADDRESS

Number 719 **Direction** **Street** FIFTH
City Ann Arbor **County** Washtenaw **Parcel ID** 09-09-29-328-058

NR STATUS: NR Listed - Non-Contrib

NAME

Historic Name **Common Name**
Historic Use **Current Use** DO/Single Dwelling

DATE/PROPERTY TYPE/STYLE

Date Built 1995 **Source of date** HDC File

MATERIALS

Foundation Concrete
Walls Brick Metal/Aluminum
Roof Asphalt

DESCRIPTIVE NOTES:

OTHER BUILDINGS/FEATURES

HISTORY

COMMENTS

PHOTO INFO

File name Fifth_719_2.JPG
Photographer K. Kidorf
Date April-May, 2008



**OLD WEST SIDE RECONNAISSANCE LEVEL RE-SURVEY
APRIL, 2009**

ADDRESS

Number 731 **Direction** **Street** FIFTH
City Ann Arbor **County** Washtenaw **Parcel ID** 09-09-29-328-057

NR STATUS: NR Listed – Contributing

LOCAL HISTORIC DISTRICT STATUS: Noncontributing.

NAME

Historic Name **Common Name**
Historic Use DO/Single Dwelling **Current Use** DO/Single Dwelling

DATE/PROPERTY TYPE/STYLE

Date Built 1920 **Source of date** Polk Directory

MATERIALS

Foundation Concrete
Walls Asbestos Wood/Shingle
Roof Asphalt

DESCRIPTIVE NOTES:

OTHER BUILDINGS/FEATURES

HISTORY

COMMENTS

This building has had major modifications and is no longer recognizable as its original use, a bowling alley.

PHOTO INFO

File name Fifth_731_2.JPG

Photographer K. Kidorf

Date April-May, 2008



**OLD WEST SIDE RECONNAISSANCE LEVEL RE-SURVEY
APRIL, 2009**

ADDRESS

Number 404 **Direction** S **Street** FIRST
City Ann Arbor **County** Washtenaw **Parcel ID** 09-09-29-314-027

NR STATUS: NR Listed - Contributing

NAME

Historic Name **Common Name**
Historic Use DO/Single Dwelling **Current Use** DO/Single Dwelling

DATE/PROPERTY TYPE/STYLE

Date Built 1917 **Source of date** Polk Directory

MATERIALS

Foundation Concrete
Walls Wood/Weatherboard Wood/Shingle
Roof Asphalt

DESCRIPTIVE NOTES:

OTHER BUILDINGS/FEATURES

HISTORY

COMMENTS

PHOTO INFO

File name First_404.JPG
Photographer K. Kidorf
Date April-May, 2008



**OLD WEST SIDE RECONNAISSANCE LEVEL RE-SURVEY
APRIL, 2009**

ADDRESS

Number 408 **Direction** S **Street** FIRST
City Ann Arbor **County** Washtenaw **Parcel ID** 09-09-29-314-026

NR STATUS: NR Listed - Contributing

NAME

Historic Name **Common Name**
Historic Use DO/Single Dwelling **Current Use** DO/Single Dwelling

DATE/PROPERTY TYPE/STYLE

Date Built 1917 **Source of date** Polk Directory

MATERIALS

Foundation Concrete Block
Walls Wood/Weatherboard
Roof Asphalt

DESCRIPTIVE NOTES:

Concrete block is textured

OTHER BUILDINGS/FEATURES

HISTORY

COMMENTS

PHOTO INFO

File name First_408.JPG

Photographer K. Kidorf

Date April-May, 2008



**OLD WEST SIDE RECONNAISSANCE LEVEL RE-SURVEY
APRIL, 2009**

ADDRESS

Number 410 **Direction** S **Street** FIRST
City Ann Arbor **County** Washtenaw **Parcel ID** 09-09-29-314-025

NR STATUS: NR Listed - Contributing

NAME

Historic Name **Common Name**
Historic Use DO/Single Dwelling **Current Use** DO/Single Dwelling

DATE/PROPERTY TYPE/STYLE

Date Built 1917 **Source of date** Polk Directory

MATERIALS

Foundation Concrete
Walls Wood/Weatherboard Wood/Shingle
Roof Asphalt

DESCRIPTIVE NOTES:

OTHER BUILDINGS/FEATURES

HISTORY

COMMENTS

PHOTO INFO

File name First_410.JPG
Photographer K. Kidorf
Date April-May, 2008



**OLD WEST SIDE RECONNAISSANCE LEVEL RE-SURVEY
APRIL, 2009**

ADDRESS

Number 412 **Direction** S **Street** FIRST
City Ann Arbor **County** Washtenaw **Parcel ID** 09-09-29-314-024

NR STATUS: NR Listed - Contributing

NAME

Historic Name **Common Name**
Historic Use DO/Single Dwelling **Current Use** DO/Single Dwelling

DATE/PROPERTY TYPE/STYLE

Date Built 1924 **Source of date** Polk Directory

MATERIALS

Foundation Concrete block
Walls Wood/Weatherboard
Roof Asphalt

DESCRIPTIVE NOTES:

OTHER BUILDINGS/FEATURES

HISTORY

Theo Aprill, electrician

COMMENTS

PHOTO INFO

File name First_412.JPG
Photographer K. Kidorf
Date April-May, 2008



**OLD WEST SIDE RECONNAISSANCE LEVEL RE-SURVEY
APRIL, 2009**

ADDRESS

Number 414 **Direction** S **Street** FIRST
City Ann Arbor **County** Washtenaw **Parcel ID** 09-09-29-314-023

NR STATUS: NR Listed - Contributing

NAME

Historic Name **Common Name**
Historic Use DO/Single Dwelling **Current Use** DO/Single Dwelling

DATE/PROPERTY TYPE/STYLE

Date Built 1928 **Source of date** Polk Directory

MATERIALS

Foundation Concrete
Walls Wood/Weatherboard
Roof Asphalt

DESCRIPTIVE NOTES:

OTHER BUILDINGS/FEATURES

HISTORY

Raymond Knight, carrier, P.O.

COMMENTS

PHOTO INFO

File name First_414.JPG
Photographer K. Kidorf
Date April-May, 2008



**OLD WEST SIDE RECONNAISSANCE LEVEL RE-SURVEY
APRIL, 2009**

ADDRESS

Number 418 **Direction** S **Street** FIRST
City Ann Arbor **County** Washtenaw **Parcel ID** 09-09-29-314-022

NR STATUS: NR Listed - Contributing

NAME

Historic Name **Common Name**
Historic Use DO/Single Dwelling **Current Use** DO/Single Dwelling

DATE/PROPERTY TYPE/STYLE

Date Built 1928 **Source of date** Polk Directory

MATERIALS

Foundation Concrete block
Walls Metal/Aluminum
Roof Asphalt

DESCRIPTIVE NOTES:

OTHER BUILDINGS/FEATURES

Garage wood sided

HISTORY

Gottlieb Weltz, mason

COMMENTS

PHOTO INFO

File name First_418_2.JPG

Photographer K. Kidorf

Date April-May, 2008



**OLD WEST SIDE RECONNAISSANCE LEVEL RE-SURVEY
APRIL, 2009**

ADDRESS

Number 426 **Direction** S **Street** FIRST
City Ann Arbor **County** Washtenaw **Parcel ID** 09-09-29-314-021

NR STATUS: NR Listed - Non-Contrib

NAME

Historic Name **Common Name**
Historic Use **Current Use** DO/Apartment Building

DATE/PROPERTY TYPE/STYLE

Date Built c. 1960 **Source of date** Sanborn

MATERIALS

Foundation Brick
Walls Brick Wood/Plywood
Roof Asphalt

DESCRIPTIVE NOTES:

OTHER BUILDINGS/FEATURES

HISTORY

COMMENTS

PHOTO INFO

File name First_426.JPG
Photographer K. Kidorf
Date April-May, 2008



**OLD WEST SIDE RECONNAISSANCE LEVEL RE-SURVEY
APRIL, 2009**

ADDRESS

Number 428 **Direction** S **Street** FIRST
City Ann Arbor **County** Washtenaw **Parcel ID** 09-09-29-314-020

NR STATUS: NR Listed - Contributing

NAME

Historic Name **Common Name**
Historic Use DO/Single Dwelling **Current Use** DO/Single Dwelling

DATE/PROPERTY TYPE/STYLE

Date Built 1923 **Source of date** Polk Directory

MATERIALS

Foundation Concrete
Walls Metal/Aluminum
Roof Asphalt

DESCRIPTIVE NOTES:

OTHER BUILDINGS/FEATURES

HISTORY

Franklin O'Day, foreman,
AA Asphalt Co.

COMMENTS

PHOTO INFO

File name First_428.JPG
Photographer K. Kidorf
Date April-May, 2008



**OLD WEST SIDE RECONNAISSANCE LEVEL RE-SURVEY
APRIL, 2009**

ADDRESS

Number 430 **Direction** S **Street** FIRST
City Ann Arbor **County** Washtenaw **Parcel ID** 09-09-29-314-019

NR STATUS: NR Listed - Contributing

NAME

Historic Name **Common Name**
Historic Use DO/Single Dwelling **Current Use** DO/Single Dwelling

DATE/PROPERTY TYPE/STYLE

Date Built 1922 **Source of date** Polk Directory

MATERIALS

Foundation Concrete
Walls Metal/Aluminum
Roof Asphalt

DESCRIPTIVE NOTES:

OTHER BUILDINGS/FEATURES

HISTORY

COMMENTS

PHOTO INFO

File name First_430.JPG
Photographer K. Kidorf
Date April-May, 2008



**OLD WEST SIDE RECONNAISSANCE LEVEL RE-SURVEY
APRIL, 2009**

ADDRESS

Number 431-33 **Direction** S **Street** FIRST
City Ann Arbor **County** Washtenaw **Parcel ID** 09-09-29-315-002

NR STATUS: NR Listed - Contributing

NAME

Historic Name **Common Name**
Historic Use DO/Single Dwelling **Current Use** DO/Single Dwelling

DATE/PROPERTY TYPE/STYLE

Date Built 1913-15 **Source of date** Polk Directory

MATERIALS

Foundation Concrete
Walls Concrete block Metal/Aluminum
Roof Asphalt

DESCRIPTIVE NOTES:

Concrete block is textured

OTHER BUILDINGS/FEATURES

HISTORY

COMMENTS

PHOTO INFO

File name First_431-33.JPG

Photographer K. Kidorf

Date April-May, 2008



**OLD WEST SIDE RECONNAISSANCE LEVEL RE-SURVEY
APRIL, 2009**

ADDRESS

Number 435 **Direction** S **Street** FIRST
City Ann Arbor **County** Washtenaw **Parcel ID** 09-09-29-315-003

NR STATUS: NR Listed - Contributing

NAME

Historic Name **Common Name**
Historic Use DO/Single Dwelling **Current Use** DO/Single Dwelling

DATE/PROPERTY TYPE/STYLE

Date Built 1885 **Source of date** Polk Directory

MATERIALS

Foundation Concrete
Walls Wood/Weatherboard
Roof Asphalt

DESCRIPTIVE NOTES:

OTHER BUILDINGS/FEATURES

Garage wood sided

HISTORY

COMMENTS

PHOTO INFO

File name First_435.JPG
Photographer K. Kidorf
Date April-May, 2008



**OLD WEST SIDE RECONNAISSANCE LEVEL RE-SURVEY
APRIL, 2009**

ADDRESS

Number 436 **Direction** S **Street** FIRST
City Ann Arbor **County** Washtenaw **Parcel ID** 09-09-29-314-018

NR STATUS: NR Listed - Contributing

NAME

Historic Name **Common Name**
Historic Use DO/Single Dwelling **Current Use** DO/Single Dwelling

DATE/PROPERTY TYPE/STYLE

Date Built 1894 **Source of date** Polk Directory

MATERIALS

Foundation Concrete
Walls Wood/Weatherboard Wood/Shingle
Roof Asphalt

DESCRIPTIVE NOTES:

OTHER BUILDINGS/FEATURES

Garage wood sided

HISTORY

COMMENTS

PHOTO INFO

File name First_436.JPG
Photographer K. Kidorf
Date April-May, 2008



**OLD WEST SIDE RECONNAISSANCE LEVEL RE-SURVEY
APRIL, 2009**

ADDRESS

Number 441 **Direction** S **Street** FIRST
City Ann Arbor **County** Washtenaw **Parcel ID** 09-09-29-315-004

NR STATUS: NR Listed - Non-Contrib

NAME

Historic Name **Common Name**
Historic Use **Current Use** DO/Apartment Building

DATE/PROPERTY TYPE/STYLE

Date Built c. 1960 **Source of date** Sanborn

MATERIALS

Foundation Concrete block
Walls Concrete block Metal/Aluminum
Roof Asphalt

DESCRIPTIVE NOTES:

OTHER BUILDINGS/FEATURES

HISTORY

COMMENTS

PHOTO INFO

File name First_441.JPG
Photographer K. Kidorf
Date April-May, 2008



**OLD WEST SIDE RECONNAISSANCE LEVEL RE-SURVEY
APRIL, 2009**

ADDRESS

Number 442 **Direction** S **Street** FIRST
City Ann Arbor **County** Washtenaw **Parcel ID** 09-09-29-314-017

NR STATUS: NR Listed - Non-Contrib

NAME

Historic Name **Common Name**
Historic Use **Current Use** DO/Apartment Building

DATE/PROPERTY TYPE/STYLE

Date Built c. 1960 **Source of date** Sanborn

MATERIALS

Foundation Concrete block
Walls Concrete block Stucco
Roof Asphalt

DESCRIPTIVE NOTES:

OTHER BUILDINGS/FEATURES

HISTORY

COMMENTS

PHOTO INFO

File name First_442.JPG
Photographer K. Kidorf
Date April-May, 2008



**OLD WEST SIDE RECONNAISSANCE LEVEL RE-SURVEY
APRIL, 2009**

ADDRESS

Number 448 **Direction** S **Street** FIRST
City Ann Arbor **County** Washtenaw **Parcel ID** 09-09-29-314-016

NR STATUS: NR Listed - Non-Contrib

NAME

Historic Name **Common Name**
Historic Use **Current Use** DO/Single Dwelling

DATE/PROPERTY TYPE/STYLE

Date Built 2003 **Source of date** **Assessor**

MATERIALS

Foundation Concrete
Walls
Roof Asphalt

DESCRIPTIVE NOTES:

Cementitious siding

OTHER BUILDINGS/FEATURES

HISTORY

COMMENTS

PHOTO INFO

File name First_448.JPG

Photographer K. Kidorf

Date April-May, 2008



**OLD WEST SIDE RECONNAISSANCE LEVEL RE-SURVEY
APRIL, 2009**

ADDRESS

Number 450 **Direction** S **Street** FIRST
City Ann Arbor **County** Washtenaw **Parcel ID** 09-09-29-314-015

NR STATUS: NR Listed - Contributing

NAME

Historic Name **Common Name**
Historic Use DO/Single Dwelling **Current Use** DO/Single Dwelling

DATE/PROPERTY TYPE/STYLE

Date Built 1923 **Source of date** Polk Directory

MATERIALS

Foundation Concrete
Walls Stucco Wood/Weatherboard
Roof Asphalt

DESCRIPTIVE NOTES:

OTHER BUILDINGS/FEATURES

HISTORY

Theodore Kauffman, clerk, McLean & Mclands

COMMENTS

PHOTO INFO

File name First_450.JPG
Photographer K. Kidorf
Date April-May, 2008



**OLD WEST SIDE RECONNAISSANCE LEVEL RE-SURVEY
APRIL, 2009**

ADDRESS

Number 453 **Direction** S **Street** FIRST
City Ann Arbor **County** Washtenaw **Parcel ID** 09-09-29-315-006

NR STATUS: NR Listed - Contributing

NAME

Historic Name **Common Name**
Historic Use DO/Single Dwelling **Current Use** DO/Single Dwelling

DATE/PROPERTY TYPE/STYLE

Date Built 1883 **Source of date** Polk Directory

MATERIALS

Foundation Stone
Walls Asbestos
Roof Asphalt

DESCRIPTIVE NOTES:

OTHER BUILDINGS/FEATURES

HISTORY

Mrs. Gwinner

COMMENTS

PHOTO INFO

File name First_453.JPG
Photographer K. Kidorf
Date April-May, 2008



**OLD WEST SIDE RECONNAISSANCE LEVEL RE-SURVEY
APRIL, 2009**

ADDRESS

Number 454 **Direction** S **Street** FIRST
City Ann Arbor **County** Washtenaw **Parcel ID** 09-09-29-314-014

NR STATUS: NR Listed - Contributing

NAME

Historic Name **Common Name**
Historic Use DO/Single Dwelling **Current Use** DO/Single Dwelling

DATE/PROPERTY TYPE/STYLE

Date Built 1880 **Source of date** Polk Directory

MATERIALS

Foundation Stone
Walls Asbestos
Roof Asphalt

DESCRIPTIVE NOTES:

OTHER BUILDINGS/FEATURES

Garage textured conc. Block and wood sided

HISTORY

COMMENTS

PHOTO INFO

File name First_454_2.JPG
Photographer K. Kidorf
Date April-May, 2008



**OLD WEST SIDE RECONNAISSANCE LEVEL RE-SURVEY
APRIL, 2009**

ADDRESS

Number 502 **Direction** S **Street** FIRST
City Ann Arbor **County** Washtenaw **Parcel ID** 09-09-29-317-011

NR STATUS: NR Listed - Contributing

NAME

Historic Name **Common Name**
Historic Use DO/Single Dwelling **Current Use** DO/Single Dwelling

DATE/PROPERTY TYPE/STYLE

Date Built 1885 **Source of date** Polk Directory

MATERIALS

Foundation Stone
Walls Asbestos
Roof Asphalt

DESCRIPTIVE NOTES:

OTHER BUILDINGS/FEATURES

Garage is concrete and aluminum

HISTORY

COMMENTS

PHOTO INFO

File name First_502_2.JPG

Photographer K. Kidorf

Date April-May, 2008



**OLD WEST SIDE RECONNAISSANCE LEVEL RE-SURVEY
APRIL, 2009**

ADDRESS

Number 503 **Direction** S **Street** FIRST
City Ann Arbor **County** Washtenaw **Parcel ID** 09-09-29-316-001

NR STATUS: NR Listed - Contributing

NAME

Historic Name **Common Name**
Historic Use DO/Single Dwelling **Current Use** DO/Single Dwelling

DATE/PROPERTY TYPE/STYLE

Date Built 1883 **Source of date** Polk Directory

MATERIALS

Foundation Stone
Walls Wood/Weatherboard
Roof Asphalt

DESCRIPTIVE NOTES:

OTHER BUILDINGS/FEATURES

HISTORY

COMMENTS

PHOTO INFO

File name First_503_2.JPG
Photographer K. Kidorf
Date April-May, 2008



**OLD WEST SIDE RECONNAISSANCE LEVEL RE-SURVEY
APRIL, 2009**

ADDRESS

Number 507 **Direction** S **Street** FIRST
City Ann Arbor **County** Washtenaw **Parcel ID** 09-09-29-316-002

NR STATUS: NR Listed - Contributing

NAME

Historic Name **Common Name**
Historic Use DO/Single Dwelling **Current Use** DO/Single Dwelling

DATE/PROPERTY TYPE/STYLE

Date Built 1885 **Source of date** Polk Directory

MATERIALS

Foundation Stone
Walls Wood/Weatherboard
Roof Asphalt

DESCRIPTIVE NOTES:

OTHER BUILDINGS/FEATURES

HISTORY

COMMENTS

PHOTO INFO

File name First_507.JPG
Photographer K. Kidorf
Date April-May, 2008



**OLD WEST SIDE RECONNAISSANCE LEVEL RE-SURVEY
APRIL, 2009**

ADDRESS

Number 511 **Direction** S **Street** FIRST
City Ann Arbor **County** Washtenaw **Parcel ID** 09-09-29-316-003

NR STATUS: NR Listed - Contributing

NAME

Historic Name **Common Name**
Historic Use DO/Single Dwelling **Current Use** DO/Single Dwelling

DATE/PROPERTY TYPE/STYLE

Date Built 1894 **Source of date** Polk Directory

MATERIALS

Foundation Concrete
Walls Wood/Weatherboard
Roof Asphalt

DESCRIPTIVE NOTES:

OTHER BUILDINGS/FEATURES

HISTORY

COMMENTS

PHOTO INFO

File name First_511.JPG
Photographer K. Kidorf
Date April-May, 2008



**OLD WEST SIDE RECONNAISSANCE LEVEL RE-SURVEY
APRIL, 2009**

ADDRESS

Number 514 **Direction** S **Street** FIRST
City Ann Arbor **County** Washtenaw **Parcel ID** 09-09-29-317-010

NR STATUS: NR Listed - Contributing

NAME

Historic Name **Common Name**
Historic Use DO/Single Dwelling **Current Use** DO/Single Dwelling

DATE/PROPERTY TYPE/STYLE

Date Built 1892 **Source of date** Polk Directory

MATERIALS

Foundation Stone
Walls Wood/Weatherboard
Roof Asphalt

DESCRIPTIVE NOTES:

OTHER BUILDINGS/FEATURES

HISTORY

COMMENTS

PHOTO INFO

File name First_514.JPG
Photographer K. Kidorf
Date April-May, 2008



**OLD WEST SIDE RECONNAISSANCE LEVEL RE-SURVEY
APRIL, 2009**

ADDRESS

Number 515 **Direction** S **Street** FIRST
City Ann Arbor **County** Washtenaw **Parcel ID** 09-09-29-316-004

NR STATUS: NR Listed - Contributing

NAME

Historic Name **Common Name**
Historic Use DO/Single Dwelling **Current Use** DO/Single Dwelling

DATE/PROPERTY TYPE/STYLE

Date Built 1894 **Source of date** Polk Directory

MATERIALS

Foundation Concrete
Walls Wood/Weatherboard
Roof Asphalt

DESCRIPTIVE NOTES:

OTHER BUILDINGS/FEATURES

HISTORY

COMMENTS

PHOTO INFO

File name First_515.JPG
Photographer K. Kidorf
Date April-May, 2008



**OLD WEST SIDE RECONNAISSANCE LEVEL RE-SURVEY
APRIL, 2009**

ADDRESS

Number 519 **Direction** S **Street** FIRST
City Ann Arbor **County** Washtenaw **Parcel ID** 09-09-29-316-005

NR STATUS: NR Listed - Contributing

NAME

Historic Name John Herrman House **Common Name**
Historic Use DO/Single Dwelling **Current Use** DO/Single Dwelling

DATE/PROPERTY TYPE/STYLE

Date Built 1888 **Source of date** Polk Directory

MATERIALS

Foundation Concrete
Walls Metal/Aluminum
Roof Asphalt

DESCRIPTIVE NOTES:

OTHER BUILDINGS/FEATURES

Garage aluminum sided

HISTORY

First enlarged in 1916, in 2006 HDC approved 2-story addition, one of earliest houses on street

COMMENTS

PHOTO INFO

File name First_519_2.JPG
Photographer K. Kidorf
Date April-May, 2008



**OLD WEST SIDE RECONNAISSANCE LEVEL RE-SURVEY
APRIL, 2009**

ADDRESS

Number 520 **Direction** S **Street** FIRST
City Ann Arbor **County** Washtenaw **Parcel ID** 09-09-29-317-009

NR STATUS: NR Listed - Contributing

NAME

Historic Name **Common Name**
Historic Use DO/Single Dwelling **Current Use** DO/Single Dwelling

DATE/PROPERTY TYPE/STYLE

Date Built 1894 **Source of date** Polk Directory

MATERIALS

Foundation Stone
Walls Brick
Roof Asphalt

DESCRIPTIVE NOTES:

OTHER BUILDINGS/FEATURES

Stone barn

HISTORY

Tessmer

COMMENTS

PHOTO INFO

File name First_520.JPG
Photographer K. Kidorf
Date April-May, 2008



**OLD WEST SIDE RECONNAISSANCE LEVEL RE-SURVEY
APRIL, 2009**

ADDRESS

Number 525 **Direction** S **Street** FIRST
City Ann Arbor **County** Washtenaw **Parcel ID** 09-09-29-316-006

NR STATUS: NR Listed - Contributing

NAME

Historic Name **Common Name**
Historic Use DO/Single Dwelling **Current Use** DO/Single Dwelling

DATE/PROPERTY TYPE/STYLE

Date Built 1894 **Source of date** Polk Directory

MATERIALS

Foundation Stone
Walls Brick Wood/Weatherboard
Roof Asphalt

DESCRIPTIVE NOTES:

OTHER BUILDINGS/FEATURES

Garage wood sided

HISTORY

COMMENTS

PHOTO INFO

File name First_525.JPG

Photographer K. Kidorf

Date April-May, 2008



**OLD WEST SIDE RECONNAISSANCE LEVEL RE-SURVEY
APRIL, 2009**

ADDRESS

Number 531 **Direction** S **Street** FIRST
City Ann Arbor **County** Washtenaw **Parcel ID** 09-09-29-316-007

NR STATUS: NR Listed - Contributing

NAME

Historic Name **Common Name**
Historic Use DO/Single Dwelling **Current Use** DO/Single Dwelling

DATE/PROPERTY TYPE/STYLE

Date Built 1894 **Source of date** Polk Directory

MATERIALS

Foundation Concrete
Walls Metal/Aluminum
Roof Asphalt

DESCRIPTIVE NOTES:

OTHER BUILDINGS/FEATURES

HISTORY

COMMENTS

PHOTO INFO

File name First_531.JPG
Photographer K. Kidorf
Date April-May, 2008



**OLD WEST SIDE RECONNAISSANCE LEVEL RE-SURVEY
APRIL, 2009**

ADDRESS

Number 532 **Direction** S **Street** FIRST
City Ann Arbor **County** Washtenaw **Parcel ID** 09-09-29-317-007

NR STATUS: NR Listed - Contributing

NAME

Historic Name **Common Name**
Historic Use DO/Single Dwelling **Current Use** DO/Single Dwelling

DATE/PROPERTY TYPE/STYLE

Date Built 1897 **Source of date** Polk Directory

MATERIALS

Foundation Stone
Walls Wood/Weatherboard
Roof Asphalt

DESCRIPTIVE NOTES:

OTHER BUILDINGS/FEATURES

Garage wood sided

HISTORY

COMMENTS

PHOTO INFO

File name First_532.JPG

Photographer K. Kidorf

Date April-May, 2008



**OLD WEST SIDE RECONNAISSANCE LEVEL RE-SURVEY
APRIL, 2009**

ADDRESS

Number 536 **Direction** S **Street** FIRST
City Ann Arbor **County** Washtenaw **Parcel ID** 09-09-29-317-006

NR STATUS: NR Listed - Contributing

NAME

Historic Name **Common Name**
Historic Use DO/Single Dwelling **Current Use** DO/Single Dwelling

DATE/PROPERTY TYPE/STYLE

Date Built 1894 **Source of date** Polk Directory

MATERIALS

Foundation Concrete
Walls Wood/Weatherboard Wood/Shingle
Roof Asphalt

DESCRIPTIVE NOTES:

OTHER BUILDINGS/FEATURES

Garage wood sided

HISTORY

COMMENTS

PHOTO INFO

File name First_536.JPG
Photographer K. Kidorf
Date April-May, 2008



**OLD WEST SIDE RECONNAISSANCE LEVEL RE-SURVEY
APRIL, 2009**

ADDRESS

Number 538 **Direction** S **Street** FIRST
City Ann Arbor **County** Washtenaw **Parcel ID** 09-09-29-317-005

NR STATUS: NR Listed - Contributing

NAME

Historic Name **Common Name**
Historic Use DO/Single Dwelling **Current Use** DO/Single Dwelling

DATE/PROPERTY TYPE/STYLE

Date Built 1898 **Source of date** Polk Directory

MATERIALS

Foundation Concrete
Walls Metal/Aluminum
Roof Asphalt

DESCRIPTIVE NOTES:

OTHER BUILDINGS/FEATURES

HISTORY

John Sachs, laborer
Gottlob Schneider, mason

COMMENTS

PHOTO INFO

File name
First_538_2.JPG
Photographer K. Kidorf
Date April-May, 2008



**OLD WEST SIDE RECONNAISSANCE LEVEL RE-SURVEY
APRIL, 2009**

ADDRESS

Number 539 **Direction** S **Street** FIRST
City Ann Arbor **County** Washtenaw **Parcel ID** 09-09-29-316-008

NR STATUS: NR Listed - Contributing

NAME

Historic Name **Common Name**
Historic Use DO/Single Dwelling **Current Use** DO/Single Dwelling

DATE/PROPERTY TYPE/STYLE

Date Built 1890 **Source of date** Polk Directory

MATERIALS

Foundation Stone
Walls Brick
Roof Asphalt

DESCRIPTIVE NOTES:

OTHER BUILDINGS/FEATURES

Garage wood sided

HISTORY

COMMENTS

PHOTO INFO

File name First_539.JPG
Photographer K. Kidorf
Date April-May, 2008



**OLD WEST SIDE RECONNAISSANCE LEVEL RE-SURVEY
APRIL, 2009**

ADDRESS

Number 543 **Direction** S **Street** FIRST
City Ann Arbor **County** Washtenaw **Parcel ID** 09-09-29-316-009

NR STATUS: NR Listed - Contributing

NAME

Historic Name **Common Name**
Historic Use DO/Single Dwelling **Current Use** DO/Single Dwelling

DATE/PROPERTY TYPE/STYLE

Date Built 1894 **Source of date** Polk Directory

MATERIALS

Foundation Stone
Walls Metal/Aluminum
Roof Asphalt

DESCRIPTIVE NOTES:

OTHER BUILDINGS/FEATURES

Garage wood sided

HISTORY

COMMENTS

PHOTO INFO

File name
First_543.JPG
Photographer K.
Kidorf
Date April-May, 2008



**OLD WEST SIDE RECONNAISSANCE LEVEL RE-SURVEY
APRIL, 2009**

ADDRESS

Number 544 **Direction** S **Street** FIRST
City Ann Arbor **County** Washtenaw **Parcel ID** 09-09-29-317-004

NR STATUS: NR Listed - Contributing

NAME

Historic Name **Common Name**
Historic Use DO/Single Dwelling **Current Use** DO/Single Dwelling

DATE/PROPERTY TYPE/STYLE

Date Built 1894 **Source of date** Polk Directory

MATERIALS

Foundation Stone
Walls Wood/Weatherboard
Roof Asphalt

DESCRIPTIVE NOTES:

OTHER BUILDINGS/FEATURES

Garage wood sided

HISTORY

COMMENTS

PHOTO INFO

File name First_544.JPG
Photographer K. Kidorf
Date April-May, 2008



**OLD WEST SIDE RECONNAISSANCE LEVEL RE-SURVEY
APRIL, 2009**

ADDRESS

Number 548 **Direction** S **Street** FIRST
City Ann Arbor **County** Washtenaw **Parcel ID** 09-09-29-317-003

NR STATUS: NR Listed - Contributing

NAME

Historic Name **Common Name**
Historic Use DO/Single Dwelling **Current Use** DO/Single Dwelling

DATE/PROPERTY TYPE/STYLE

Date Built 1870 **Source of date** Polk Directory

MATERIALS

Foundation Concrete
Walls Brick
Roof Asphalt

DESCRIPTIVE NOTES:

Brick is painted

OTHER BUILDINGS/FEATURES

Garage wood sided

HISTORY

COMMENTS

PHOTO INFO

File name First_548_2.JPG
Photographer K. Kidorf
Date April-May, 2008



**OLD WEST SIDE RECONNAISSANCE LEVEL RE-SURVEY
APRIL, 2009**

ADDRESS

Number 549 **Direction** S **Street** FIRST
City Ann Arbor **County** Washtenaw **Parcel ID** 09-09-29-316-010

NR STATUS: NR Listed - Contributing

NAME

Historic Name **Common Name**
Historic Use DO/Single Dwelling **Current Use** DO/Single Dwelling

DATE/PROPERTY TYPE/STYLE

Date Built 1896 **Source of date** Polk Directory

MATERIALS

Foundation Concrete
Walls Wood/Weatherboard
Roof Asphalt

DESCRIPTIVE NOTES:

OTHER BUILDINGS/FEATURES

HISTORY

Henry Koch, contractor

COMMENTS

PHOTO INFO

File name First_549_2.JPG
Photographer K. Kidorf
Date April-May, 2008



**OLD WEST SIDE RECONNAISSANCE LEVEL RE-SURVEY
APRIL, 2009**

ADDRESS

Number 553 **Direction** S **Street** FIRST
City Ann Arbor **County** Washtenaw **Parcel ID** 09-09-29-316-011

NR STATUS: NR Listed - Contributing

NAME

Historic Name **Common Name**
Historic Use DO/Single Dwelling **Current Use** DO/Single Dwelling

DATE/PROPERTY TYPE/STYLE

Date Built 1910 **Source of date** Polk Directory

MATERIALS

Foundation Concrete
Walls Wood/Weatherboard
Roof Asphalt

DESCRIPTIVE NOTES:

OTHER BUILDINGS/FEATURES

HISTORY

COMMENTS

PHOTO INFO

File name First_553.JPG
Photographer K. Kidorf
Date April-May, 2008



**OLD WEST SIDE RECONNAISSANCE LEVEL RE-SURVEY
APRIL, 2009**

ADDRESS

Number 554 **Direction** S **Street** FIRST
City Ann Arbor **County** Washtenaw **Parcel ID** 09-09-29-317-002

NR STATUS: NR Listed - Contributing

NAME

Historic Name **Common Name**
Historic Use DO/Single Dwelling **Current Use** DO/Single Dwelling

DATE/PROPERTY TYPE/STYLE

Date Built 1908 **Source of date** Polk Directory

MATERIALS

Foundation Stone
Walls Brick
Roof Asphalt

DESCRIPTIVE NOTES:

OTHER BUILDINGS/FEATURES

HISTORY

COMMENTS

PHOTO INFO

File name First_554.JPG
Photographer K. Kidorf
Date April-May, 2008



**OLD WEST SIDE RECONNAISSANCE LEVEL RE-SURVEY
APRIL, 2009**

ADDRESS

Number 560 **Direction** S **Street** FIRST
City Ann Arbor **County** Washtenaw **Parcel ID** 09-09-29-317-001

NR STATUS: NR Listed - Contributing

NAME

Historic Name **Common Name**
Historic Use DO/Single Dwelling **Current Use** DO/Single Dwelling

DATE/PROPERTY TYPE/STYLE

Date Built 1905 **Source of date** Polk Directory

MATERIALS

Foundation Concrete block
Walls Wood/Weatherboard
Roof Asphalt

DESCRIPTIVE NOTES:

Conc. Block is textured

OTHER BUILDINGS/FEATURES

HISTORY

COMMENTS

PHOTO INFO

File name First_560_2.JPG

Photographer K. Kidorf

Date April-May, 2008



**OLD WEST SIDE RECONNAISSANCE LEVEL RE-SURVEY
APRIL, 2009**

ADDRESS

Number 602 **Direction** S **Street** FIRST
City Ann Arbor **County** Washtenaw **Parcel ID** 09-09-29-330-014

NR STATUS: NR Listed - Contributing

NAME

Historic Name **Common Name**
Historic Use DO/Single Dwelling **Current Use** DO/Single Dwelling

DATE/PROPERTY TYPE/STYLE

Date Built 1894 **Source of date** Polk Directory

MATERIALS

Foundation Concrete
Walls Metal/Aluminum
Roof Asphalt

DESCRIPTIVE NOTES:

OTHER BUILDINGS/FEATURES

Garage textured conc. Block and wood sided

HISTORY

COMMENTS

PHOTO INFO

File name First_602.JPG
Photographer K. Kidorf
Date April-May, 2008



**OLD WEST SIDE RECONNAISSANCE LEVEL RE-SURVEY
APRIL, 2009**

ADDRESS

Number 606-08 **Direction** S **Street** FIRST
City Ann Arbor **County** Washtenaw **Parcel ID** 09-09-29-330-013

NR STATUS: NR Listed - Non-Contrib

NAME

Historic Name **Common Name**
Historic Use DO/Two-family House **Current Use** DO/Two-family House

DATE/PROPERTY TYPE/STYLE

Date Built 1965 **Source of date** Assessor

MATERIALS

Foundation Brick
Walls Wood
Roof Asphalt

DESCRIPTIVE NOTES:

OTHER BUILDINGS/FEATURES

Brick garage

HISTORY

NC

COMMENTS

PHOTO INFO

File name First_606-8_2.JPG

Photographer K. Kidorf

Date April-May, 2008



**OLD WEST SIDE RECONNAISSANCE LEVEL RE-SURVEY
APRIL, 2009**

ADDRESS

Number 609 **Direction** S **Street** FIRST
City Ann Arbor **County** Washtenaw **Parcel ID** 09-09-29-331-003

NR STATUS: NR Listed - Contributing

NAME

Historic Name **Common Name**
Historic Use DO/Single Dwelling **Current Use** DO/Single Dwelling

DATE/PROPERTY TYPE/STYLE

Date Built 1917 **Source of date** Polk Directory

MATERIALS

Foundation Concrete
Walls Wood/Weatherboard Wood/Shingle
Roof Asphalt

DESCRIPTIVE NOTES:

OTHER BUILDINGS/FEATURES

Garage wood sided

HISTORY

COMMENTS

PHOTO INFO

File name First_609_2.JPG

Photographer K. Kidorf

Date April-May, 2008



**OLD WEST SIDE RECONNAISSANCE LEVEL RE-SURVEY
APRIL, 2009**

ADDRESS

Number 613 **Direction** S **Street** FIRST
City Ann Arbor **County** Washtenaw **Parcel ID** 09-09-29-331-004

NR STATUS: NR Listed - Contributing

NAME

Historic Name **Common Name**
Historic Use DO/Single Dwelling **Current Use** DO/Single Dwelling

DATE/PROPERTY TYPE/STYLE

Date Built 1912 **Source of date** Assessor

MATERIALS

Foundation Concrete
Walls Wood/Weatherboard Wood/Shingle
Roof Asphalt

DESCRIPTIVE NOTES:

Paved back yard

OTHER BUILDINGS/FEATURES

HISTORY

COMMENTS

PHOTO INFO

File name First_613_2.JPG

Photographer K. Kidorf

Date April-May, 2008



**OLD WEST SIDE RECONNAISSANCE LEVEL RE-SURVEY
APRIL, 2009**

ADDRESS

Number 614 **Direction** S **Street** FIRST
City Ann Arbor **County** Washtenaw **Parcel ID** 09-09-29-330-012

NR STATUS: NR Listed - Contributing

NAME

Historic Name **Common Name**
Historic Use DO/Single Dwelling **Current Use** DO/Single Dwelling

DATE/PROPERTY TYPE/STYLE

Date Built 1894 **Source of date** Polk Directory

MATERIALS

Foundation Stone
Walls Wood/Weatherboard
Roof Asphalt

DESCRIPTIVE NOTES:

Addition Hardi-plank

OTHER BUILDINGS/FEATURES

Garage wood sided

HISTORY

COMMENTS

PHOTO INFO

File name First_614_2.JPG
Photographer K. Kidorf
Date April-May, 2008



**OLD WEST SIDE RECONNAISSANCE LEVEL RE-SURVEY
APRIL, 2009**

ADDRESS

Number 617 **Direction** S **Street** FIRST
City Ann Arbor **County** Washtenaw **Parcel ID** 09-09-29-331-005

NR STATUS: NR Listed - Contributing

NAME

Historic Name **Common Name**
Historic Use DO/Single Dwelling **Current Use** DO/Single Dwelling

DATE/PROPERTY TYPE/STYLE

Date Built 1914 **Source of date** Polk Directory

MATERIALS

Foundation Concrete
Walls Wood/Weatherboard Wood/Shingle
Roof Asphalt

DESCRIPTIVE NOTES:

OTHER BUILDINGS/FEATURES

Garage wood sided

HISTORY

COMMENTS

PHOTO INFO

File name First_617.JPG
Photographer K. Kidorf
Date April-May, 2008



**OLD WEST SIDE RECONNAISSANCE LEVEL RE-SURVEY
APRIL, 2009**

ADDRESS

Number 618 **Direction** S **Street** FIRST
City Ann Arbor **County** Washtenaw **Parcel ID** 09-09-29-330-011

NR STATUS: NR Listed - Contributing

NAME

Historic Name **Common Name**
Historic Use DO/Single Dwelling **Current Use** DO/Single Dwelling

DATE/PROPERTY TYPE/STYLE

Date Built 1916 **Source of date** Polk Directory

MATERIALS

Foundation Concrete
Walls Metal/Aluminum Wood/Shingle
Roof Asphalt

DESCRIPTIVE NOTES:

OTHER BUILDINGS/FEATURES

HISTORY

COMMENTS

PHOTO INFO

File name First_618_2.JPG
Photographer K. Kidorf
Date April-May, 2008



**OLD WEST SIDE RECONNAISSANCE LEVEL RE-SURVEY
APRIL, 2009**

ADDRESS

Number 622 **Direction** S **Street** FIRST
City Ann Arbor **County** Washtenaw **Parcel ID** 09-09-29-330-010

NR STATUS: NR Listed - Contributing

NAME

Historic Name **Common Name**
Historic Use DO/Single Dwelling **Current Use** DO/Single Dwelling

DATE/PROPERTY TYPE/STYLE

Date Built 1894 **Source of date** Polk Directory

MATERIALS

Foundation Stone
Walls Metal/Aluminum
Roof Asphalt

DESCRIPTIVE NOTES:

OTHER BUILDINGS/FEATURES

HISTORY

COMMENTS

PHOTO INFO

File name First_622.JPG
Photographer K. Kidorf
Date April-May, 2008



**OLD WEST SIDE RECONNAISSANCE LEVEL RE-SURVEY
APRIL, 2009**

ADDRESS

Number 625 **Direction** S **Street** FIRST
City Ann Arbor **County** Washtenaw **Parcel ID** 09-09-29-331-006

NR STATUS: NR Listed - Contributing

NAME

Historic Name **Common Name**
Historic Use DO/Single Dwelling **Current Use** DO/Single Dwelling

DATE/PROPERTY TYPE/STYLE

Date Built 1915 **Source of date** Polk Directory

MATERIALS

Foundation Concrete
Walls Wood/Weatherboard Wood/Shingle
Roof Asphalt

DESCRIPTIVE NOTES:

OTHER BUILDINGS/FEATURES

Garage vinyl sided

HISTORY

COMMENTS

PHOTO INFO

File name First_625.JPG
Photographer K. Kidorf
Date April-May, 2008



**OLD WEST SIDE RECONNAISSANCE LEVEL RE-SURVEY
APRIL, 2009**

ADDRESS

Number 628 **Direction** S **Street** FIRST
City Ann Arbor **County** Washtenaw **Parcel ID** 09-09-29-330-009

NR STATUS: NR Listed - Contributing

NAME

Historic Name **Common Name**
Historic Use DO/Single Dwelling **Current Use** DO/Single Dwelling

DATE/PROPERTY TYPE/STYLE

Date Built 1894 **Source of date** Polk Directory

MATERIALS

Foundation Stone
Walls Wood/Weatherboard
Roof Asphalt

DESCRIPTIVE NOTES:

OTHER BUILDINGS/FEATURES

Garage wood sided

HISTORY

Fiegal

COMMENTS

PHOTO INFO

File name First_628_2.JPG

Photographer K. Kidorf

Date April-May, 2008



**OLD WEST SIDE RECONNAISSANCE LEVEL RE-SURVEY
APRIL, 2009**

ADDRESS

Number 631 **Direction** S **Street** FIRST
City Ann Arbor **County** Washtenaw **Parcel ID** 09-09-29-331-007

NR STATUS: NR Listed - Contributing

NAME

Historic Name **Common Name**
Historic Use DO/Single Dwelling **Current Use** DO/Single Dwelling

DATE/PROPERTY TYPE/STYLE

Date Built 1903 **Source of date** Polk Directory

MATERIALS

Foundation Stone
Walls Wood/Weatherboard
Roof Asphalt

DESCRIPTIVE NOTES:

OTHER BUILDINGS/FEATURES

HISTORY

Joseph Rummler, tailor

COMMENTS

PHOTO INFO

File name First_631.JPG
Photographer K. Kidorf
Date April-May, 2008



**OLD WEST SIDE RECONNAISSANCE LEVEL RE-SURVEY
APRIL, 2009**

ADDRESS

Number 632 **Direction** S **Street** FIRST
City Ann Arbor **County** Washtenaw **Parcel ID** 09-09-29-330-008

NR STATUS: NR Listed - Contributing

NAME

Historic Name **Common Name**
Historic Use DO/Single Dwelling **Current Use** DO/Single Dwelling

DATE/PROPERTY TYPE/STYLE

Date Built 1880 **Source of date** Polk Directory

MATERIALS

Foundation Stone
Walls Brick Wood/Weatherboard
Roof Asphalt

DESCRIPTIVE NOTES:

Large addition

OTHER BUILDINGS/FEATURES

HISTORY

COMMENTS

PHOTO INFO

File name First_632_2.JPG

Photographer K. Kidorf

Date April-May, 2008



**OLD WEST SIDE RECONNAISSANCE LEVEL RE-SURVEY
APRIL, 2009**

ADDRESS

Number 635 **Direction** **Street** FIRST
City Ann Arbor **County** Washtenaw **Parcel ID**

NR STATUS: NR Listed - Non-Contrib

NAME

Historic Name **Common Name**
Historic Use DO/Single Dwelling **Current Use** DO/Two-family
House

DATE/PROPERTY TYPE/STYLE

Date Built 1895 **Source of date** Polk Directory

MATERIALS

Foundation Stone
Walls Metal/Aluminum
Roof Asphalt

DESCRIPTIVE NOTES:

AKA 220 Mosley - A box form on an old, stone foundation

OTHER BUILDINGS/FEATURES

HISTORY

Before 1962 the historic form of the house was "Squared off"

COMMENTS

Too altered to contribute

PHOTO INFO

File name First_635_2.JPG
Photographer K. Kidorf
Date April-May, 2008



**OLD WEST SIDE RECONNAISSANCE LEVEL RE-SURVEY
APRIL, 2009**

ADDRESS

Number 707 **Direction** S **Street** FIRST
City Ann Arbor **County** Washtenaw **Parcel ID** 09-09-29-332-005

NR STATUS: NR Listed - Contributing

NAME

Historic Name **Common Name**
Historic Use DO/Single Dwelling **Current Use** DO/Single Dwelling

DATE/PROPERTY TYPE/STYLE

Date Built 1916 **Source of date** Polk Directory

MATERIALS

Foundation Concrete
Walls Stucco Wood/Shingle
Roof Asphalt

DESCRIPTIVE NOTES:

OTHER BUILDINGS/FEATURES

HISTORY

COMMENTS

PHOTO INFO

File name First_707.JPG
Photographer K. Kidorf
Date April-May, 2008



**OLD WEST SIDE RECONNAISSANCE LEVEL RE-SURVEY
APRIL, 2009**

ADDRESS

Number 709 **Direction** S **Street** FIRST
City Ann Arbor **County** Washtenaw **Parcel ID** 09-09-29-332-006

NR STATUS: NR Listed - Contributing

NAME

Historic Name **Common Name**
Historic Use DO/Single Dwelling **Current Use** DO/Single Dwelling

DATE/PROPERTY TYPE/STYLE

Date Built 1914 **Source of date** Polk Directory

MATERIALS

Foundation Concrete
Walls Wood/Weatherboard
Roof Asphalt

DESCRIPTIVE NOTES:

OTHER BUILDINGS/FEATURES

HISTORY

COMMENTS

PHOTO INFO

File name First_709.JPG
Photographer K. Kidorf
Date April-May, 2008



**OLD WEST SIDE RECONNAISSANCE LEVEL RE-SURVEY
APRIL, 2009**

ADDRESS

Number 710 **Direction** S **Street** FIRST
City Ann Arbor **County** Washtenaw **Parcel ID** 09-09-29-335-009

NR STATUS: NR Listed - Contributing

NAME

Historic Name **Common Name**
Historic Use DO/Single Dwelling **Current Use** DO/Single Dwelling

DATE/PROPERTY TYPE/STYLE

Date Built 1925 **Source of date** Polk Directory

MATERIALS

Foundation Concrete
Walls Wood/Weatherboard Wood/Shingle
Roof Asphalt

DESCRIPTIVE NOTES:

OTHER BUILDINGS/FEATURES

HISTORY

COMMENTS

PHOTO INFO

File name First_710.JPG
Photographer K. Kidorf
Date April-May, 2008



**OLD WEST SIDE RECONNAISSANCE LEVEL RE-SURVEY
APRIL, 2009**

ADDRESS

Number 711 **Direction** S **Street** FIRST
City Ann Arbor **County** Washtenaw **Parcel ID** 09-09-29-332-007

NR STATUS: NR Listed - Contributing

NAME

Historic Name **Common Name**
Historic Use DO/Single Dwelling **Current Use** DO/Single Dwelling

DATE/PROPERTY TYPE/STYLE

Date Built 1925 **Source of date** Polk Directory

MATERIALS

Foundation Concrete
Walls Metal/Aluminum Wood/Shingle
Roof Asphalt

DESCRIPTIVE NOTES:

OTHER BUILDINGS/FEATURES

Garage wood sided

HISTORY

COMMENTS

PHOTO INFO

File name First_711.JPG
Photographer K. Kidorf
Date April-May, 2008



**OLD WEST SIDE RECONNAISSANCE LEVEL RE-SURVEY
APRIL, 2009**

ADDRESS

Number 801 **Direction** S **Street** FIRST
City Ann Arbor **County** Washtenaw **Parcel ID** 09-09-29-333-005

NR STATUS: NR Listed - Contributing

NAME

Historic Name **Common Name**
Historic Use DO/Single Dwelling **Current Use** DO/Single Dwelling

DATE/PROPERTY TYPE/STYLE

Date Built 1922 **Source of date** Polk Directory

MATERIALS

Foundation Concrete
Walls Metal/Aluminum
Roof Asphalt

DESCRIPTIVE NOTES:

Large roof addition

OTHER BUILDINGS/FEATURES

Garage aluminum sided

HISTORY

NC? Addition

COMMENTS

PHOTO INFO

File name First_801.JPG

Photographer K. Kidorf

Date April-May, 2008



**OLD WEST SIDE RECONNAISSANCE LEVEL RE-SURVEY
APRIL, 2009**

ADDRESS

Number 802 **Direction** S **Street** FIRST
City Ann Arbor **County** Washtenaw **Parcel ID** 09-09-29-334-003

NR STATUS: NR Listed - Contributing

NAME

Historic Name **Common Name**
Historic Use DO/Single Dwelling **Current Use** DO/Single Dwelling

DATE/PROPERTY TYPE/STYLE

Date Built 1922 **Source of date** Polk Directory

MATERIALS

Foundation Concrete
Walls Wood/Weatherboard
Roof Asphalt

DESCRIPTIVE NOTES:

OTHER BUILDINGS/FEATURES

Garage wood sided

HISTORY

COMMENTS

PHOTO INFO

File name First_802_2.JPG
Photographer K. Kidorf
Date April-May, 2008



**OLD WEST SIDE RECONNAISSANCE LEVEL RE-SURVEY
APRIL, 2009**

ADDRESS

Number 803 **Direction** S **Street** FIRST
City Ann Arbor **County** Washtenaw **Parcel ID** 09-09-29-333-004

NR STATUS: NR Listed - Contributing

NAME

Historic Name **Common Name**
Historic Use DO/Single Dwelling **Current Use** DO/Single Dwelling

DATE/PROPERTY TYPE/STYLE

Date Built 1925 **Source of date** Polk Directory

MATERIALS

Foundation Concrete
Walls Asphalt Wood/Shingle
Roof Asphalt

DESCRIPTIVE NOTES:

OTHER BUILDINGS/FEATURES

HISTORY

COMMENTS

PHOTO INFO

File name First_803.JPG
Photographer K. Kidorf
Date April-May, 2008



**OLD WEST SIDE RECONNAISSANCE LEVEL RE-SURVEY
APRIL, 2009**

ADDRESS

Number 804 **Direction** S **Street** FIRST
City Ann Arbor **County** Washtenaw **Parcel ID** 09-09-29-334-002

NR STATUS: NR Listed - Contributing

NAME

Historic Name **Common Name**
Historic Use DO/Single Dwelling **Current Use** DO/Single Dwelling

DATE/PROPERTY TYPE/STYLE

Date Built 1922 **Source of date** Polk Directory

MATERIALS

Foundation Concrete
Walls Metal/Aluminum
Roof Asphalt

DESCRIPTIVE NOTES:

OTHER BUILDINGS/FEATURES

Garage wood sided

HISTORY

COMMENTS

PHOTO INFO

File name First_804.JPG
Photographer K. Kidorf
Date April-May, 2008



**OLD WEST SIDE RECONNAISSANCE LEVEL RE-SURVEY
APRIL, 2009**

ADDRESS

Number 805 **Direction** S **Street** FIRST
City Ann Arbor **County** Washtenaw **Parcel ID** 09-09-29-333-003

NR STATUS: NR Listed - Contributing

NAME

Historic Name **Common Name**
Historic Use DO/Single Dwelling **Current Use** DO/Single Dwelling

DATE/PROPERTY TYPE/STYLE

Date Built 1925 **Source of date** Polk Directory

MATERIALS

Foundation Concrete
Walls Metal/Aluminum
Roof Asphalt

DESCRIPTIVE NOTES:

OTHER BUILDINGS/FEATURES

Garage aluminum sided

HISTORY

COMMENTS

PHOTO INFO

File name First_805.JPG
Photographer K. Kidorf
Date April-May, 2008



**OLD WEST SIDE RECONNAISSANCE LEVEL RE-SURVEY
APRIL, 2009**

ADDRESS

Number 806 **Direction** S **Street** FIRST
City Ann Arbor **County** Washtenaw **Parcel ID** 09-09-29-334-001

NR STATUS: NR Listed - Contributing

NAME

Historic Name **Common Name**
Historic Use DO/Single Dwelling **Current Use** DO/Single Dwelling

DATE/PROPERTY TYPE/STYLE

Date Built 1923 **Source of date** Polk Directory

MATERIALS

Foundation Concrete
Walls Wood/Weatherboard Wood/Shingle
Roof Asphalt

DESCRIPTIVE NOTES:

OTHER BUILDINGS/FEATURES

Garage wood sided

HISTORY

COMMENTS

PHOTO INFO

File name First_806JPG
Photographer K. Kidorf
Date April-May, 2008



**OLD WEST SIDE RECONNAISSANCE LEVEL RE-SURVEY
APRIL, 2009**

ADDRESS

Number 309 **Direction** **Street** FOURTH
City Ann Arbor **County** Washtenaw **Parcel ID** 09-09-29-303-002

NR STATUS: NR Listed - Contributing

NAME

Historic Name **Common Name**
Historic Use DO/Single Dwelling **Current Use** DO/Single Dwelling

DATE/PROPERTY TYPE/STYLE

Date Built 1915 **Source of date** Polk Directory

MATERIALS

Foundation Concrete
Walls Wood/Weatherboard
Roof Asphalt

DESCRIPTIVE NOTES:

OTHER BUILDINGS/FEATURES

HISTORY

COMMENTS

PHOTO INFO

File name Fourth_309.JPG
Photographer K. Kidorf
Date April-May, 2008



**OLD WEST SIDE RECONNAISSANCE LEVEL RE-SURVEY
APRIL, 2009**

ADDRESS

Number 311 **Direction** **Street** FOURTH
City Ann Arbor **County** Washtenaw **Parcel ID** 09-09-29-303-003

NR STATUS: NR Listed - Contributing

NAME

Historic Name **Common Name**
Historic Use DO/Single Dwelling **Current Use** DO/Single Dwelling

DATE/PROPERTY TYPE/STYLE

Date Built 1915 **Source of date** Polk Directory

MATERIALS

Foundation Concrete block
Walls Wood/Weatherboard
Roof Asphalt

DESCRIPTIVE NOTES:

OTHER BUILDINGS/FEATURES

HISTORY

Mrs. Emilia Schaner, wid
Christian

COMMENTS

PHOTO INFO

File name Fourth_311.JPG
Photographer K. Kidorf
Date April-May, 2008



**OLD WEST SIDE RECONNAISSANCE LEVEL RE-SURVEY
APRIL, 2009**

ADDRESS

Number 317 **Direction** **Street** FOURTH
City Ann Arbor **County** Washtenaw **Parcel ID** 09-09-29-303-004

NR STATUS: NR Listed - Contributing

NAME

Historic Name **Common Name**
Historic Use **Current Use**

DATE/PROPERTY TYPE/STYLE

Date Built **Source of date** **Assessor**

MATERIALS

Foundation
Walls
Roof Asphalt

DESCRIPTIVE NOTES:

Vacant parking lot

OTHER BUILDINGS/FEATURES

HISTORY

COMMENTS

PHOTO INFO

File name Fourth_317.JPG

Photographer K. Kidorf

Date April-May, 2008



**OLD WEST SIDE RECONNAISSANCE LEVEL RE-SURVEY
APRIL, 2009**

ADDRESS

Number 344 **Direction** **Street** FOURTH
City Ann Arbor **County** Washtenaw **Parcel ID** 09-09-29-311-001

NR STATUS: NR Listed - Contributing

NAME

Historic Name **Common Name**
Historic Use DO/Single Dwelling **Current Use** DO/Single Dwelling

DATE/PROPERTY TYPE/STYLE

Date Built 1910 **Source of date** Polk Directory

MATERIALS

Foundation Concrete block
Walls Wood/Plywood
Roof Asphalt

DESCRIPTIVE NOTES:

Garage wood sided

OTHER BUILDINGS/FEATURES

HISTORY

Basic form intact, siding changed

COMMENTS

PHOTO INFO

File name Fourth_344.JPG
Photographer K. Kidorf
Date April-May, 2008



**OLD WEST SIDE RECONNAISSANCE LEVEL RE-SURVEY
APRIL, 2009**

ADDRESS

Number 400 **Direction** **Street** FOURTH
City Ann Arbor **County** Washtenaw **Parcel ID** 09-09-29-311-008

NR STATUS: NR Listed - Contributing

NAME

Historic Name **Common Name**
Historic Use IN/Factory **Current Use** CO/Office

DATE/PROPERTY TYPE/STYLE

Date Built c. 1920? **Source of date**

MATERIALS

Foundation Concrete
Walls Brick
Roof Asphalt

DESCRIPTIVE NOTES:

Two-story Moderne factory building

OTHER BUILDINGS/FEATURES

HISTORY

Argus II

COMMENTS

PHOTO INFO

File name Fourth_400.JPG
Photographer K. Kidorf
Date April-May, 2008



**OLD WEST SIDE RECONNAISSANCE LEVEL RE-SURVEY
APRIL, 2009**

ADDRESS

Number 416 **Direction** **Street** FOURTH
City Ann Arbor **County** Washtenaw **Parcel ID** 09-09-29-311-019

NR STATUS: NR Listed - Contributing

NAME

Historic Name Michigan Union Brewery **Common Name**
Mathematical Reviews
Historic Use IN/Brewery **Current Use** CO/Commercial Office
Building

DATE/PROPERTY TYPE/STYLE

Date Built 1906 **Source of date** Polk Directory

MATERIALS

Foundation Concrete
Walls Brick
Roof Asphalt

DESCRIPTIVE NOTES:

Four-story brick factory building with jack-arch window openings.

OTHER BUILDINGS/FEATURES

HISTORY

Constructed in 1902 for the Michigan Union Brewery, it was later part of the Argus Company complex.

COMMENTS

PHOTO INFO

File name Fourth_416_2.JPG
Photographer K. Kidorf
Date April-May, 2008



**OLD WEST SIDE RECONNAISSANCE LEVEL RE-SURVEY
APRIL, 2009**

ADDRESS

Number 427 **Direction** **Street** FOURTH
City Ann Arbor **County** Washtenaw **Parcel ID** 09-09-29-312-002

NR STATUS: NR Listed - Contributing

NAME

Historic Name **Common Name**
Historic Use DO/Single Dwelling **Current Use** DO/Single Dwelling

DATE/PROPERTY TYPE/STYLE

Date Built 1880 **Source of date** **Assessor**

MATERIALS

Foundation Stone
Walls Wood/Weatherboard
Roof Asphalt

DESCRIPTIVE NOTES:

OTHER BUILDINGS/FEATURES

Garage wood sided

HISTORY

COMMENTS

PHOTO INFO

File name Fourth_427_3.JPG

Photographer K. Kidorf

Date April-May, 2008



**OLD WEST SIDE RECONNAISSANCE LEVEL RE-SURVEY
APRIL, 2009**

ADDRESS

Number 431 **Direction** **Street** FOURTH
City Ann Arbor **County** Washtenaw **Parcel ID** 09-09-29-312-003

NR STATUS: NR Listed - Contributing

NAME

Historic Name **Common Name**
Historic Use DO/Single Dwelling **Current Use** DO/Single Dwelling

DATE/PROPERTY TYPE/STYLE

Date Built 1870 **Source of date** **Assessor**

MATERIALS

Foundation Stone Concrete block
Walls Wood/Weatherboard
Roof Asphalt

DESCRIPTIVE NOTES:

Conc. Block is textured

OTHER BUILDINGS/FEATURES

Garage wood sided

HISTORY

COMMENTS

PHOTO INFO

File name Fourth_431.JPG
Photographer K. Kidorf
Date April-May, 2008



**OLD WEST SIDE RECONNAISSANCE LEVEL RE-SURVEY
APRIL, 2009**

ADDRESS

Number 437 **Direction** **Street** FOURTH
City Ann Arbor **County** Washtenaw **Parcel ID** 09-09-29-312-004

NR STATUS: NR Listed - Contributing

NAME

Historic Name **Common Name**
Historic Use DO/Single Dwelling **Current Use** DO/Single Dwelling

DATE/PROPERTY TYPE/STYLE

Date Built 1894 **Source of date** Polk Directory

MATERIALS

Foundation Concrete
Walls Wood/Weatherboard
Roof Asphalt

DESCRIPTIVE NOTES:

OTHER BUILDINGS/FEATURES

Garage concrete block

HISTORY

COMMENTS

PHOTO INFO

File name Fourth_437.JPG
Photographer K. Kidorf
Date April-May, 2008



**OLD WEST SIDE RECONNAISSANCE LEVEL RE-SURVEY
APRIL, 2009**

ADDRESS

Number 443 **Direction** **Street** FOURTH
City Ann Arbor **County** Washtenaw **Parcel ID** 09-09-29-312-005

NR STATUS: NR Listed - Contributing

NAME

Historic Name **Common Name**
Historic Use DO/Single Dwelling **Current Use** DO/Single Dwelling

DATE/PROPERTY TYPE/STYLE

Date Built 1888 **Source of date** **Assessor**

MATERIALS

Foundation Stone
Walls Asbestos
Roof Asphalt

DESCRIPTIVE NOTES:

OTHER BUILDINGS/FEATURES

Garage wood sided

HISTORY

COMMENTS

PHOTO INFO

File name Fourth_443_2.JPG

Photographer K. Kidorf

Date April-May, 2008



**OLD WEST SIDE RECONNAISSANCE LEVEL RE-SURVEY
APRIL, 2009**

ADDRESS

Number 449 **Direction** **Street** FOURTH
City Ann Arbor **County** Washtenaw **Parcel ID** 09-09-29-312-006

NR STATUS: NR Listed - Contributing

NAME

Historic Name **Common Name**
Historic Use DO/Single Dwelling **Current Use** DO/Single Dwelling

DATE/PROPERTY TYPE/STYLE

Date Built 1894 **Source of date** Polk Directory

MATERIALS

Foundation Stone
Walls Wood/Weatherboard
Roof Asphalt

DESCRIPTIVE NOTES:

OTHER BUILDINGS/FEATURES

Garage wood sided

HISTORY

COMMENTS

PHOTO INFO

File name Fourth_449.JPG

Photographer K. Kidorf

Date April-May, 2008



**OLD WEST SIDE RECONNAISSANCE LEVEL RE-SURVEY
APRIL, 2009**

ADDRESS

Number 502 **Direction** **Street** FOURTH
City Ann Arbor **County** Washtenaw **Parcel ID** 09-09-29-320-011

NR STATUS: NR Listed - Contributing

NAME

Historic Name **Common Name**
Historic Use DO/Single Dwelling **Current Use** DO/Single Dwelling

DATE/PROPERTY TYPE/STYLE

Date Built 1894 **Source of date** Polk Directory

MATERIALS

Foundation Stone
Walls Metal/Aluminum
Roof Asphalt

DESCRIPTIVE NOTES:

OTHER BUILDINGS/FEATURES

Garage aluminum sided

HISTORY

COMMENTS

PHOTO INFO

File name Fourth_502_2.JPG
Photographer K. Kidorf
Date April-May, 2008



**OLD WEST SIDE RECONNAISSANCE LEVEL RE-SURVEY
APRIL, 2009**

ADDRESS

Number 508 **Direction** **Street** FOURTH
City Ann Arbor **County** Washtenaw **Parcel ID** 09-09-29-320-010

NR STATUS: NR Listed - Contributing

NAME

Historic Name **Common Name**
Historic Use DO/Single Dwelling **Current Use** DO/Single Dwelling

DATE/PROPERTY TYPE/STYLE

Date Built 1924 **Source of date** Polk Directory

MATERIALS

Foundation Concrete block
Walls Metal
Roof Asphalt

DESCRIPTIVE NOTES:

Unknown siding material, conc. Block is textured

OTHER BUILDINGS/FEATURES

HISTORY

COMMENTS

PHOTO INFO

File name Fourth_508.JPG
Photographer K. Kidorf
Date April-May, 2008



**OLD WEST SIDE RECONNAISSANCE LEVEL RE-SURVEY
APRIL, 2009**

ADDRESS

Number 509 **Direction** **Street** FOURTH
City Ann Arbor **County** Washtenaw **Parcel ID** 09-09-29-319-014

NR STATUS: NR Listed - Contributing

NAME

Historic Name **Common Name**
Historic Use DO/Single Dwelling **Current Use** DO/Single Dwelling

DATE/PROPERTY TYPE/STYLE

Date Built 1894 **Source of date** Polk Directory

MATERIALS

Foundation Stone
Walls Wood/Weatherboard
Roof Asphalt

DESCRIPTIVE NOTES:

OTHER BUILDINGS/FEATURES

Garage wood sided

HISTORY

COMMENTS

PHOTO INFO

File name Fourth_509_4.JPG
Photographer K. Kidorf
Date April-May, 2008



**OLD WEST SIDE RECONNAISSANCE LEVEL RE-SURVEY
APRIL, 2009**

ADDRESS

Number 510 **Direction** **Street** FOURTH
City Ann Arbor **County** Washtenaw **Parcel ID** 09-09-29-320-009

NR STATUS: NR Listed - Contributing

NAME

Historic Name **Common Name**
Historic Use DO/Single Dwelling **Current Use** DO/Single Dwelling

DATE/PROPERTY TYPE/STYLE

Date Built 1914 **Source of date** **Assessor**

MATERIALS

Foundation Stucco
Walls Wood/Weatherboard
Roof Asphalt

DESCRIPTIVE NOTES:

OTHER BUILDINGS/FEATURES

Garage asbestos sided

HISTORY

COMMENTS

PHOTO INFO

File name Fourth_510_2.JPG
Photographer K. Kidorf
Date April-May, 2008



**OLD WEST SIDE RECONNAISSANCE LEVEL RE-SURVEY
APRIL, 2009**

ADDRESS

Number 512 **Direction** **Street** FOURTH
City Ann Arbor **County** Washtenaw **Parcel ID** 09-09-29-320-008

NR STATUS: NR Listed - Contributing

NAME

Historic Name **Common Name**
Historic Use DO/Single Dwelling **Current Use** DO/Single Dwelling

DATE/PROPERTY TYPE/STYLE

Date Built 1894 **Source of date** Polk Directory

MATERIALS

Foundation Stone
Walls Metal/Aluminum
Roof Asphalt

DESCRIPTIVE NOTES:

OTHER BUILDINGS/FEATURES

Garage wood sided

HISTORY

COMMENTS

PHOTO INFO

File name Fourth_512_2.JPG

Photographer K. Kidorf

Date April-May, 2008



**OLD WEST SIDE RECONNAISSANCE LEVEL RE-SURVEY
APRIL, 2009**

ADDRESS

Number 513 **Direction** **Street** FOURTH
City Ann Arbor **County** Washtenaw **Parcel ID** 09-09-29-319-015

NR STATUS: NR Listed - Contributing

NAME

Historic Name Bruchlacker, Mary House **Common Name**
Historic Use DO/Single Dwelling **Current Use** DO/Single Dwelling

DATE/PROPERTY TYPE/STYLE

Date Built 1903 **Source of date** Polk Directory

MATERIALS

Foundation Stone
Walls Wood/Weatherboard
Roof Asphalt

DESCRIPTIVE NOTES:

Two-story, vernacular, gable-front house with a one-story store addition on the south side.

OTHER BUILDINGS/FEATURES

New garage - wood siding, asphalt roof

HISTORY

First listed in 1902 city directory as home to Mary Bruchlacer, a widow who lived there until 1910. Herman & Mary Volz lived in the house from 1910 to 1940.

COMMENTS

PHOTO INFO

File name Fourth_513.JPG
Photographer K. Kidorf
Date April-May, 2008



**OLD WEST SIDE RECONNAISSANCE LEVEL RE-SURVEY
APRIL, 2009**

ADDRESS

Number 519 **Direction** **Street** FOURTH
City Ann Arbor **County** Washtenaw **Parcel ID** 09-09-29-319-016

NR STATUS: NR Listed - Contributing

NAME

Historic Name Seitz, Adolph House **Common Name**
Historic Use DO/Single Dwelling **Current Use** DO/Single Dwelling

DATE/PROPERTY TYPE/STYLE

Date Built 1914 **Source of date** Polk Directory

MATERIALS

Foundation Concrete
Walls Wood/Weatherboard
Roof Asphalt

DESCRIPTIVE NOTES:

One-and-a-half story vernacular house with a one-story rear addition.

OTHER BUILDINGS/FEATURES

HISTORY

First listed in 1915 city directory as home of Adolph Seitz, a carpenter and his wife Hazel, who lived in the house until 1916. From 1921 until 1947 Godfrey J. Magdalene, a janitor & stockkeeper at Mayer-Schairer Co. and Lena Cook lived in the house.

COMMENTS

PHOTO INFO

File name Fourth_519_3.JPG
Photographer K. Kidorf
Date April-May, 2008



**OLD WEST SIDE RECONNAISSANCE LEVEL RE-SURVEY
APRIL, 2009**

ADDRESS

Number 520 **Direction** **Street** FOURTH
City Ann Arbor **County** Washtenaw **Parcel ID** 09-09-29-320-007

NR STATUS: NR Listed - Contributing

NAME

Historic Name **Common Name**
Historic Use DO/Single Dwelling **Current Use** DO/Single Dwelling

DATE/PROPERTY TYPE/STYLE

Date Built 1894 **Source of date** Polk Directory

MATERIALS

Foundation Stone
Walls Wood/Weatherboard
Roof Asphalt

DESCRIPTIVE NOTES:

OTHER BUILDINGS/FEATURES

Garage wood sided

HISTORY

COMMENTS

PHOTO INFO

File name Fourth_520.JPG

Photographer K. Kidorf

Date April-May, 2008



**OLD WEST SIDE RECONNAISSANCE LEVEL RE-SURVEY
APRIL, 2009**

ADDRESS

Number 523 **Direction** **Street** FOURTH
City Ann Arbor **County** Washtenaw **Parcel ID** 09-09-29-319-018

NR STATUS: NR Listed - Contributing

NAME

Historic Name Wild, Carl F. House **Common Name**
Historic Use DO/Single Dwelling **Current Use** DO/Single Dwelling

DATE/PROPERTY TYPE/STYLE

Date Built 1928 **Source of date** Polk Directory

MATERIALS

Foundation Concrete
Walls Wood/Weatherboard
Roof Asphalt

DESCRIPTIVE NOTES:

One-and-a-half story Arts and Crafts style bungalow

OTHER BUILDINGS/FEATURES

Garage - wood walls, asphalt roof

HISTORY

First listed in 1929 city directory as home of Carl F. Wild, a janitor at Schaeberle & Son's Music House and his wife, Pearl E.

COMMENTS

PHOTO INFO

File name Fourth_523_4.JPG
Photographer K. Kidorf
Date April-May, 2008



**OLD WEST SIDE RECONNAISSANCE LEVEL RE-SURVEY
APRIL, 2009**

ADDRESS

Number 524 **Direction** **Street** FOURTH
City Ann Arbor **County** Washtenaw **Parcel ID** 09-09-29-320-006

NR STATUS: NR Listed - Contributing

NAME

Historic Name **Common Name**
Historic Use DO/Single Dwelling **Current Use** DO/Single Dwelling

DATE/PROPERTY TYPE/STYLE

Date Built 1894 **Source of date** Polk Directory

MATERIALS

Foundation Stone
Walls Vinyl
Roof Asphalt

DESCRIPTIVE NOTES:

OTHER BUILDINGS/FEATURES

Garage vinyl sided

HISTORY

COMMENTS

PHOTO INFO

File name Fourth_524.JPG
Photographer K. Kidorf
Date April-May, 2008



**OLD WEST SIDE RECONNAISSANCE LEVEL RE-SURVEY
APRIL, 2009**

ADDRESS

Number 525 **Direction** **Street** FOURTH
City Ann Arbor **County** Washtenaw **Parcel ID** 09-09-29-319-019

NR STATUS: NR Listed - Contributing

NAME

Historic Name **Common Name**
Historic Use DO/Single Dwelling **Current Use** DO/Single Dwelling

DATE/PROPERTY TYPE/STYLE

Date Built 1911 **Source of date** Polk Directory

MATERIALS

Foundation Concrete block
Walls Wood/Weatherboard
Roof Asphalt

DESCRIPTIVE NOTES:

Concrete block is textured

OTHER BUILDINGS/FEATURES

Barn wood sided

HISTORY

COMMENTS

PHOTO INFO

File name Fourth_525.JPG
Photographer K. Kidorf
Date April-May, 2008



**OLD WEST SIDE RECONNAISSANCE LEVEL RE-SURVEY
APRIL, 2009**

ADDRESS

Number 532 **Direction** **Street** FOURTH
City Ann Arbor **County** Washtenaw **Parcel ID** 09-09-29-320-005

NR STATUS: NR Listed - Contributing

NAME

Historic Name **Common Name**
Historic Use DO/Single Dwelling **Current Use** DO/Single Dwelling

DATE/PROPERTY TYPE/STYLE

Date Built 1894 **Source of date** Polk Directory

MATERIALS

Foundation Stone
Walls Wood/Weatherboard
Roof Asphalt

DESCRIPTIVE NOTES:

OTHER BUILDINGS/FEATURES

Shed wood sided

HISTORY

COMMENTS

PHOTO INFO

File name Fourth_532_2.JPG

Photographer K. Kidorf

Date April-May, 2008



**OLD WEST SIDE RECONNAISSANCE LEVEL RE-SURVEY
APRIL, 2009**

ADDRESS

Number 538 **Direction** **Street** FOURTH
City Ann Arbor **County** Washtenaw **Parcel ID** 09-09-29-320-004

NR STATUS: NR Listed - Contributing

NAME

Historic Name Stierle, Christian House **Common Name**
Historic Use DO/Single Dwelling **Current Use** DO/Single Dwelling

DATE/PROPERTY TYPE/STYLE

Date Built 1898 **Source of date** Polk Directory

MATERIALS

Foundation Stone
Walls Metal/Aluminum
Roof Asphalt

DESCRIPTIVE NOTES:

Two story vernacular Queen Anne, front gable with a two-story shed-roofed addition.

OTHER BUILDINGS/FEATURES

HISTORY

First listed in 1898 city directory as residence of Christian Sierle, a driver for C.W. Gill who lived in the house until 1908.

COMMENTS

PHOTO INFO

File name Fourth_538_3.JPG
Photographer K. Kidorf
Date April-May, 2008



**OLD WEST SIDE RECONNAISSANCE LEVEL RE-SURVEY
APRIL, 2009**

ADDRESS

Number 539 **Direction** **Street** FOURTH
City Ann Arbor **County** Washtenaw **Parcel ID** 09-09-29-319-020

NR STATUS: NR Listed - Contributing

NAME

Historic Name Mcgrann, Joseph Home **Common Name**
Historic Use DO/Single Dwelling **Current Use** DO/Single Dwelling

DATE/PROPERTY TYPE/STYLE

Date Built 1909 **Source of date** Polk Directory

MATERIALS

Foundation Concrete block
Walls Wood/Weatherboard
Roof Asphalt

DESCRIPTIVE NOTES:

Concrete block is textured

OTHER BUILDINGS/FEATURES

Garage - wood walls, asphalt roof

HISTORY

First appears in 1909 city directory as home of Joseph Arthur Mcgrann who worked at Varsity Laundry and his wife Lena. They stayed for 3 years.

COMMENTS

PHOTO INFO

File name Fourth_539.JPG
Photographer K. Kidorf
Date April-May, 2008



**OLD WEST SIDE RECONNAISSANCE LEVEL RE-SURVEY
APRIL, 2009**

ADDRESS

Number 542 **Direction** **Street** FOURTH
City Ann Arbor **County** Washtenaw **Parcel ID** 09-09-29-320-003

NR STATUS: NR Listed - Contributing

NAME

Historic Name Schmidt, Fidel House **Common Name**
Historic Use DO/Single Dwelling **Current Use** DO/Single Dwelling

DATE/PROPERTY TYPE/STYLE

Date Built 1895 **Source of date** Polk Directory

MATERIALS

Foundation Stone
Walls Wood/Weatherboard
Roof Asphalt

DESCRIPTIVE NOTES:

Two-story, gable-front with full width Queen Anne style porch.

OTHER BUILDINGS/FEATURES

HISTORY

First appears in 1895 city directory as home of Fidel Schmidt a carpenter and his wife Mary who lived in house until 1900

COMMENTS

OWS Tour 1991 says house built about 1878

PHOTO INFO

File name Fourth_542_2.JPG
Photographer K. Kidorf
Date April-May, 2008



**OLD WEST SIDE RECONNAISSANCE LEVEL RE-SURVEY
APRIL, 2009**

ADDRESS

Number 543 **Direction** **Street** FOURTH
City Ann Arbor **County** Washtenaw **Parcel ID** 09-09-29-319-021

NR STATUS: NR Listed - Contributing

NAME

Historic Name Gray, Charles House **Common Name**
Historic Use DO/Single Dwelling **Current Use** DO/Single Dwelling

DATE/PROPERTY TYPE/STYLE

Date Built 1917 **Source of date** Polk Directory

MATERIALS

Foundation Concrete
Walls Metal/Aluminum
Roof Asphalt

DESCRIPTIVE NOTES:

One-and-a-half story vernacular house with a front gable, wide aluminum siding, and full front porch.

OTHER BUILDINGS/FEATURES

HISTORY

Built on the site of a previous house, this house was constructed in 1930 by Charles D. Gray and his wife Ann who lived in the house until 1941.

COMMENTS

PHOTO INFO

File name Fourth_543_2.JPG
Photographer K. Kidorf
Date April-May, 2008



**OLD WEST SIDE RECONNAISSANCE LEVEL RE-SURVEY
APRIL, 2009**

ADDRESS

Number 546 **Direction** **Street** FOURTH
City Ann Arbor **County** Washtenaw **Parcel ID** 09-09-29-320-002

NR STATUS: NR Listed - Contributing

NAME

Historic Name **Common Name**
Historic Use DO/Single Dwelling **Current Use** DO/Single Dwelling

DATE/PROPERTY TYPE/STYLE

Date Built 1915 **Source of date** Polk Directory

MATERIALS

Foundation Concrete
Walls Wood/Weatherboard
Roof Asphalt

DESCRIPTIVE NOTES:

OTHER BUILDINGS/FEATURES

Garage wood sided, gambrel roof

HISTORY

COMMENTS

PHOTO INFO

File name Fourth_546_2.JPG
Photographer K. Kidorf
Date April-May, 2008



**OLD WEST SIDE RECONNAISSANCE LEVEL RE-SURVEY
APRIL, 2009**

ADDRESS

Number 549 **Direction** **Street** FOURTH
City Ann Arbor **County** Washtenaw **Parcel ID** 09-09-29-319-022

NR STATUS: NR Listed - Contributing

NAME

Historic Name **Common Name**
Historic Use DO/Single Dwelling **Current Use** DO/Single Dwelling

DATE/PROPERTY TYPE/STYLE

Date Built 1921 **Source of date** Polk Directory

MATERIALS

Foundation Concrete block
Walls Structural Clay Tile
Roof Asphalt

DESCRIPTIVE NOTES:

Conc. Block is textured

OTHER BUILDINGS/FEATURES

Garage structural clay tile, metal roof

HISTORY

COMMENTS

PHOTO INFO

File name Fourth_549.JPG
Photographer K. Kidorf
Date April-May, 2008



**OLD WEST SIDE RECONNAISSANCE LEVEL RE-SURVEY
APRIL, 2009**

ADDRESS

Number 554 **Direction** **Street** FOURTH
City Ann Arbor **County** Washtenaw **Parcel ID** 09-09-29-320-001

NR STATUS: NR Listed - Contributing

NAME

Historic Name **Common Name**
Historic Use DO/Single Dwelling **Current Use** DO/Single Dwelling

DATE/PROPERTY TYPE/STYLE

Date Built 1915 **Source of date** Polk Directory

MATERIALS

Foundation Concrete
Walls Wood/Weatherboard
Roof Asphalt

DESCRIPTIVE NOTES:

OTHER BUILDINGS/FEATURES

HISTORY

Clyde Tessmer, mason

COMMENTS

PHOTO INFO

File name Fourth_554_3.JPG
Photographer K. Kidorf
Date April-May, 2008

