

Examined and Approved
Oct 2-1924
Chas. E. Hurrell
Dep. J. Halliday, Clerks

WILDWOOD PARK ADDITION

TO THE
CITY OF ANN ARBOR,
WASHTENAW COUNTY, MICHIGAN.
Scale - 1" = 50'

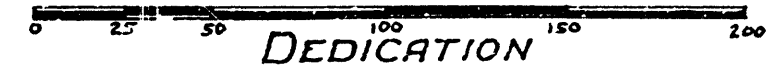

DEDICATION

KNOW ALL MEN BY THESE PRESENTS, That we James E. Harkins and Lottie E. Harkins his wife, Bernard E. Harkins a single man, Erich A. Walter, Martha R. Drake, Melvin E. Donally and Marion B. Donally his wife, John B. Fyfe and Jessie M. Fyfe his wife, Lewis E. Daniels and Ruth K. Daniels his wife, Anna M. Renner, Mary E. Frey, Oswald Katz and Agnes T. Katz his wife, Mrs. V.M. Dick, F.E. Spedding and Frena E. Spedding his wife, Earl Sayers and Florence L. Sayers his wife, and as proprietors have caused the land embraced in the annexed plan to be surveyed, laid out and platted, to be known as "WILDWOOD PARK ADDITION" to the City of Ann Arbor, Washtenaw County, Michigan and that the streets as shown on said plat are hereby dedicated to the use of the public.

- Signed and Sealed in Presence of
- James E. Harkins (L.S.)
 - Lottie E. Harkins (L.S.)
 - Bernard E. Harkins (L.S.)
 - Erich A. Walter (L.S.)
 - Martha R. Drake (L.S.)
 - Melvin E. Donally (L.S.)
 - Marion B. Donally (L.S.)
 - John B. Fyfe (L.S.)
 - Jessie M. Fyfe (L.S.)
 - Lewis E. Daniels (L.S.)
 - Ruth K. Daniels (L.S.)
 - Anna M. Renner (L.S.)
 - Mary E. Frey (L.S.)
 - Oswald Katz (L.S.)
 - Agnes T. Katz (L.S.)
 - Mrs. V.M. Dick (L.S.)
 - F.E. Spedding (L.S.)
 - Frena E. Spedding (L.S.)
 - Earl Sayers (L.S.)
 - Florence L. Sayers (L.S.)
 - Walter E. Collins (L.S.)

Frank H. Jensen (L.S.)
Florence E. Jensen (L.S.)

STATE OF MICHIGAN) ss.
County of Washtenaw)
On this 25th day of October 1924 before me a Notary Public in and for said county personally came the above named James E. Harkins and Lottie E. Harkins his wife, and Bernard E. Harkins a single man, Erich A. Walter, Martha R. Drake, Melvin E. Donally and Marion B. Donally his wife, John B. Fyfe and Jessie M. Fyfe his wife, Lewis E. Daniels and Ruth K. Daniels his wife, Anna M. Renner, Mary E. Frey, Oswald Katz and Agnes T. Katz his wife, Mrs. V.M. Dick, F.E. Spedding and Frena E. Spedding his wife, Earl Sayers and Florence L. Sayers his wife, known to me to be the persons who executed the above dedication and acknowledged the same to be their free act and deed.

William E. Spigelberg
Notary Public, Washtenaw Co. Mich.

My Commission expires Jan 10-1927

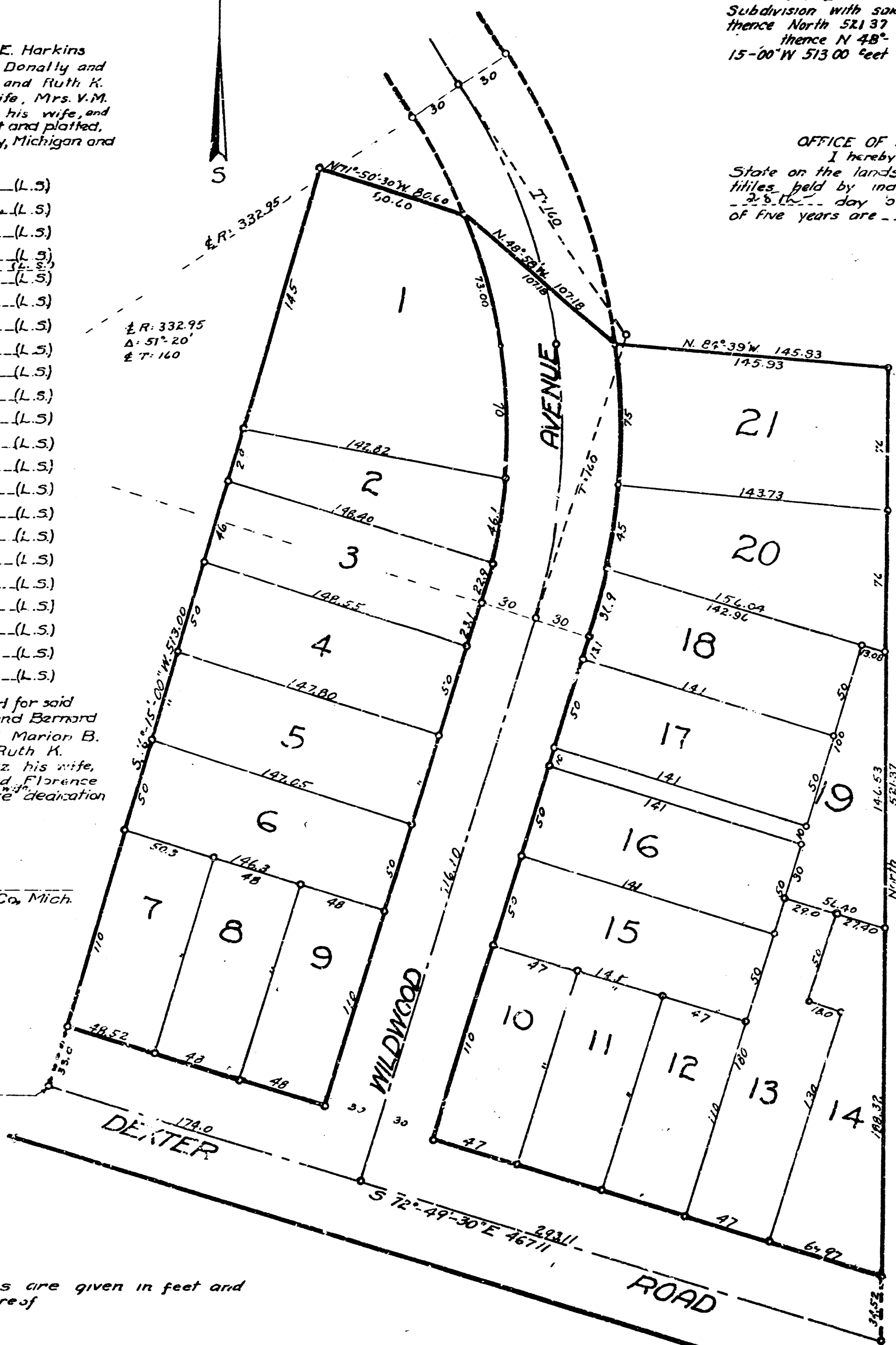
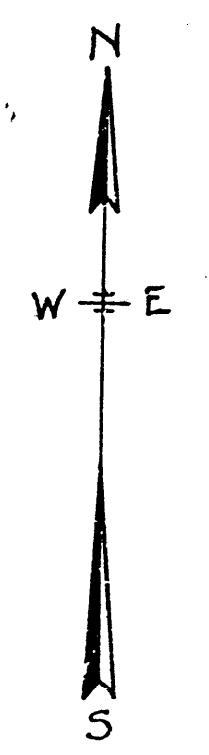

NOTE: All dimensions are given in feet and decimals thereof

DESCRIPTION

The land embraced in the annexed plat of "WILDWOOD PARK ADDITION" to the City of Ann Arbor, Washtenaw County, Michigan is described as follows - A parcel of land in the northeast quarter of section 30, T.2. N. 96 E., Meridian of Michigan, commencing at an iron pipe on the center line of Dexter Road 1451.75 feet S. 72°-49'-30"E from an iron pipe at the intersection of the west 1/2 of Grand View Subdivision with said center line of Dexter Road, thence S. 72°-49'-30"E 467.11 feet, thence North 52.37 feet; thence N. 85°-39'-00"W 145.93 feet, thence N. 48°-58' W 107.18 feet, thence N. 71°-50'-30"W 80.60 feet, thence S. 16°-15'-00"W 513.00 feet to the place of beginning

TAX CERTIFICATE

OFFICE OF THE COUNTY TREASURER, WASHTENAW COUNTY, MICHIGAN
I hereby certify that there are no tax liens or titles held by the State on the lands described above, and that there are no tax liens or titles held by individuals on said lands for the five years preceding the 25th day of October 1924 and that the taxes for said period of five years are paid as shown by the records of this office.
Mabel E. Brown
County Treasurer.

CERTIFICATE OF APPROVAL

BY THE BOARD OF COUNTY AUDITORS.
Approved by the Board of County Auditors of Washtenaw County, Michigan, this 11th day of October 1924.
Walter M. Jantula Chairman
Oliver L. Brown

CERTIFICATE OF APPROVAL

BY THE COMMON COUNCIL.
This plat was approved by the Common Council of the City of Ann Arbor, Washtenaw County, Michigan, at a meeting held August 31, 1924.
J. G. Reynolds Clerk.

CERTIFICATE OF APPROVAL

BY THE BOARD OF PUBLIC WORKS.
This plat was approved by the Board of Public Works of the City of Ann Arbor, Washtenaw County, Michigan, at a meeting held August 6, 1924.
J. G. Reynolds Clerk.

SURVEYOR'S CERTIFICATE

I hereby certify that the plat hereon delineated is a correct one, and that permanent monuments, consisting of iron pipes one-half inch or more in diameter and eighteen inches or more in length, have been planted at all points marked thus "P", as thereon shown, at all angles in the boundaries of the land platted, and at all intersections of streets.
H. H. Atwell
Registered Civil Engineer.

REGISTERED PLAT
RECEIVED for Record the 3rd day of October A.D. 1924
at 10:45 A.M.
P. D. Howland
Deputy

RECORDED
PLAT ADDITION
INDEXED
PLAT 1078
10/03/1924
1 OF 1