

"SMOKLER BOLGOS SUBDIVISION"

OF PART OF THE N 1/2 OF SECTION 14, T.2 S., R.6 E.,
CITY OF ANN ARBOR, WASHTENAW COUNTY, MICHIGAN

ALLEASEMENTS ARE PRIVATE FOR PUBLIC UTILITIES AND DRAINAGE
ALL DIMENSIONS ARE IN FEET AND DECIMALS THEREOF
ALL CURVILINEAR DIMENSIONS ARE SHOWN ALONG THE ARC

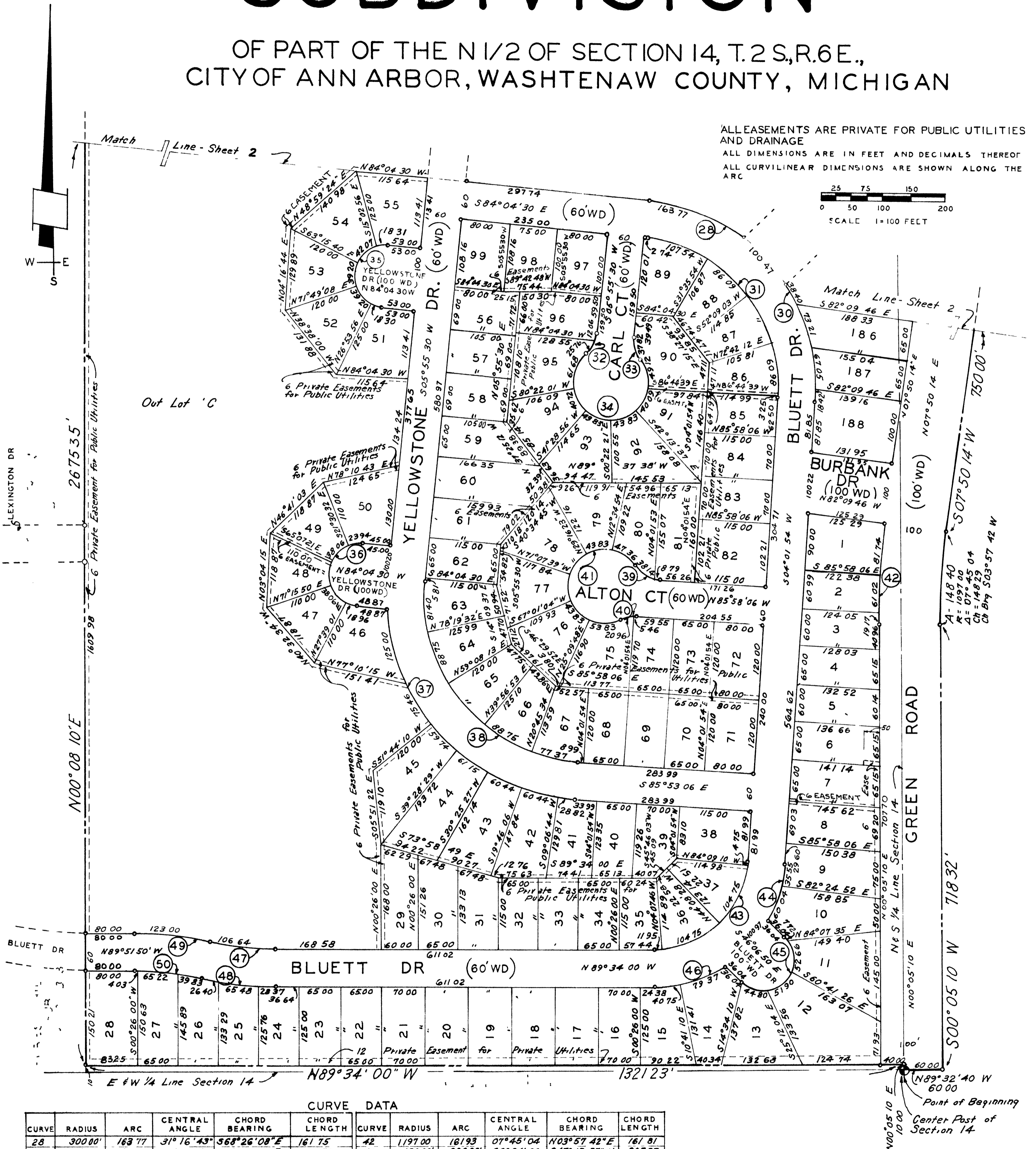
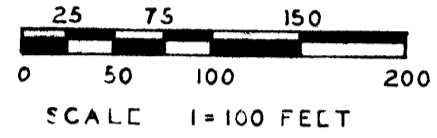

CURVE DATA

CURVE	RADIUS	ARC	CENTRAL ANGLE	CHORD BEARING	CHORD LENGTH	CURVE	RADIUS	ARC	CENTRAL ANGLE	CHORD BEARING	CHORD LENGTH
28	300.00'	163.77'	31° 16' 43"	S68° 26' 08" E	161.75'	42	1197.00'	181.93'	07° 45' 04"	N03° 57' 42" E	161.81'
30	300.00'	197.08'	37° 38' 23"	S14° 47' 18" E	193.56'	43	1500.00'	226.20'	86° 24' 08"	S47° 13' 57" W	205.37'
31	240.00'	369.06'	88° 06' 23"	S40° 01' 18" E	333.76'	44	210.00'	95.59'	26° 04' 49"	S17° 04' 18" W	94.77'
32	50.00'	37.82'	43° 20' 30"	S27° 35' 45" W	36.93'	45	50.00'	157.08'	180° 00' 00"	S43° 53' 10" W	100.00'
33	50.00'	37.82'	43° 20' 30"	N15° 44' 45" W	36.93'	46	210.00'	120.12'	32° 46' 23"	S74° 02' 48" W	118.49'
34	60.00'	279.27'	286° 41' 01"	N84° 04' 30" W	87.27'	47	470.00'	106.64'	12° 59' 59"	N83° 04' 00" W	106.41'
35	50.00'	157.08'	180° 00' 00"	N05° 55' 30" E	100.00'	48	530.00'	120.25'	12° 59' 59"	N83° 04' 00" W	119.99'
36	50.00'	157.08'	180° 00' 00"	N05° 55' 30" E	100.00'	49	530.00'	123.00'	13° 17' 49"	S83° 12' 55" E	122.73'
37	325.00'	471.05'	83° 02' 37"	N44° 26' 48" W	430.89'	50	470.00'	109.08'	13° 17' 49"	S83° 12' 55" E	108.83'
38	265.00'	425.02'	91° 53' 37"	N40° 01' 18" W	380.91'						
39	50.00'	46.93'	53° 46' 43"	N59° 04' 45" W	45.23'						
40	50.00'	28.42'	30° 16' 22"	N78° 53' 43" E	26.11'						
41	60.00'	278.51'	264° 03' 04"	N15° 47' 04" E	89.14'						

"SMOKLER BOLGOS SUBDIVISION"

OF PART OF THE N.1/2 OF SECTION 14, T.2S. R.6E.,
CITY OF ANN ARBOR, WASHTENAW COUNTY, MICHIGAN

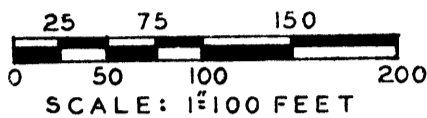

NOTE:

ALL DIMENSIONS ARE SHOWN IN FEET AND DECIMALS THEREOF. ALL CURVILINEAR DIMENSIONS ARE SHOWN ALONG THE ARC.
ALL EASEMENTS ARE PRIVATE FOR PUBLIC UTILITIES AND DRAINAGE.

UNPLATTED

N 1/4 Corner Section 14

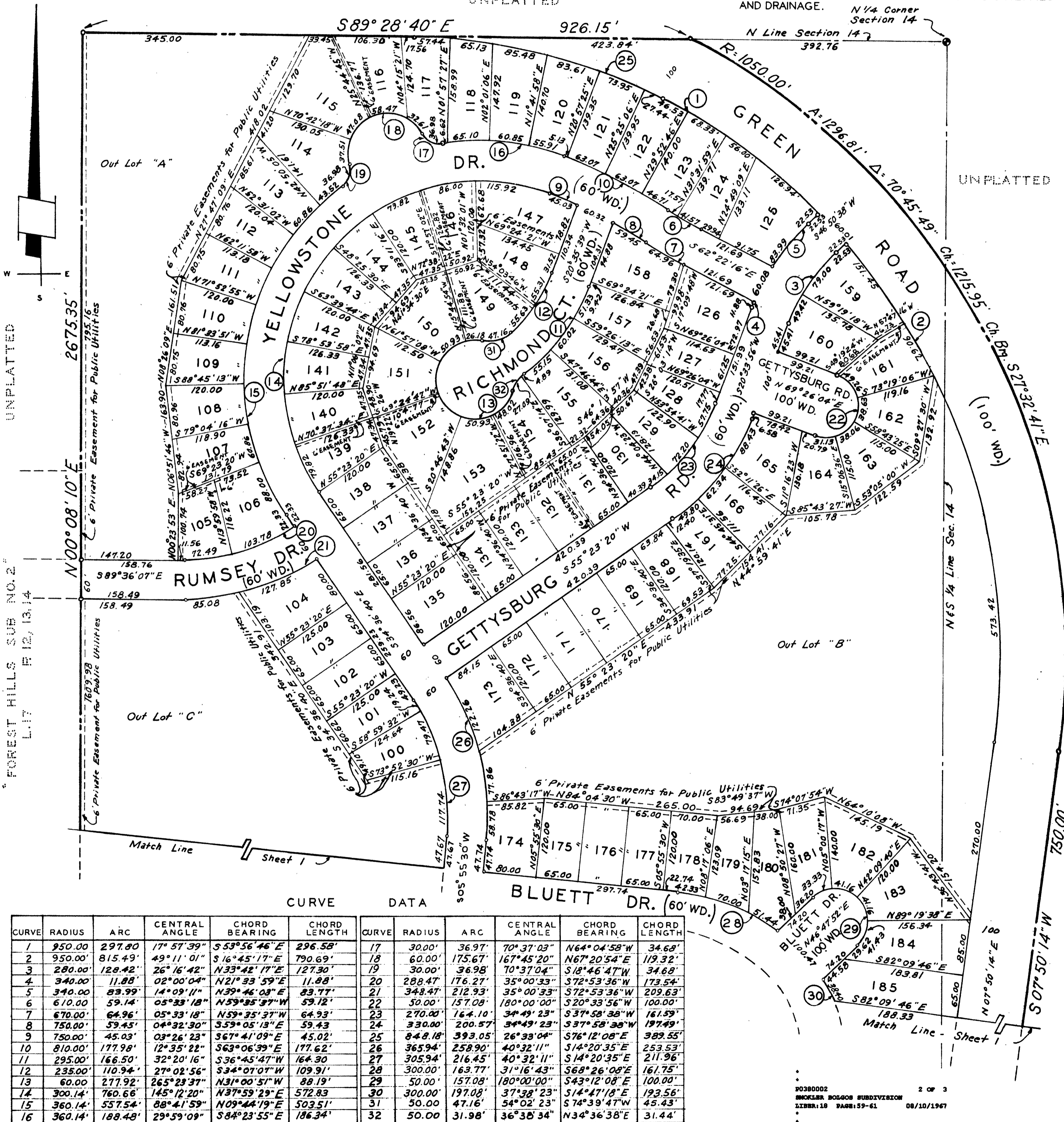

CURVE DATA

CURVE	RADIUS	ARC	CENTRAL ANGLE	CHORD BEARING	CHORD LENGTH	CURVE	RADIUS	ARC	CENTRAL ANGLE	CHORD BEARING	CHORD LENGTH
1	950.00	297.80	17° 57' 39"	S 53° 56' 46" E	296.58'	17	30.00'	36.97'	70° 37' 03"	N 64° 04' 58" W	34.68'
2	950.00	815.49	49° 11' 01"	S 16° 45' 17" E	790.69'	18	60.00'	175.67'	167° 45' 20"	N 67° 20' 54" E	119.32'
3	280.00	128.42'	26° 16' 42"	N 33° 42' 17" E	127.30'	19	30.00'	36.98'	70° 37' 04"	S 18° 46' 47" W	34.68'
4	340.00	11.88'	02° 00' 04"	N 21° 33' 59" E	11.88'	20	288.47'	176.27'	35° 00' 33"	S 72° 53' 36" W	173.54'
5	340.00	83.99'	14° 09' 11"	N 39° 46' 03" E	83.77'	21	348.47'	212.93'	35° 00' 33"	S 72° 53' 36" W	209.64'
6	610.00	59.14'	05° 33' 18"	N 59° 35' 37" W	59.12'	22	50.00'	157.08'	180° 00' 00"	S 20° 33' 56" W	100.00'
7	670.00	64.96'	05° 33' 18"	N 59° 35' 37" W	64.93'	23	270.00'	164.10'	34° 49' 23"	S 37° 58' 38" W	161.59'
8	750.00	59.45'	04° 32' 30"	S 59° 05' 13" E	59.43'	24	330.00'	200.57'	34° 49' 23"	S 37° 58' 38" W	197.49'
9	750.00	45.03'	03° 26' 23"	S 67° 41' 09" E	45.02'	25	848.18'	393.05'	26° 39' 04"	S 76° 12' 08" E	389.55'
10	810.00	177.98'	12° 35' 22"	S 63° 06' 39" E	177.62'	26	365.94'	258.90'	40° 32' 11"	S 14° 20' 35" E	253.53'
11	295.00	166.50'	32° 20' 16"	S 36° 45' 47" W	164.30'	27	305.94'	216.45'	40° 32' 11"	S 14° 20' 35" E	211.96'
12	235.00	110.94'	27° 02' 56"	S 34° 07' 07" W	109.91'	28	300.00'	163.77'	31° 16' 43"	S 68° 26' 08" E	161.75'
13	60.00	277.92'	265° 23' 37"	N 31° 00' 51" W	88.19'	29	50.00'	157.08'	180° 00' 00"	S 43° 12' 08" E	100.00'
14	300.14'	760.66'	145° 12' 20"	N 37° 59' 29" E	572.83'	30	300.00'	197.08'	37° 58' 23"	S 14° 47' 18" E	193.56'
15	360.14'	557.54'	88° 41' 59"	N 09° 44' 19" E	503.51'	31	50.00'	47.16'	54° 02' 23"	S 74° 39' 47" W	45.43'
16	360.14'	188.48'	29° 59' 09"	S 84° 23' 55" E	186.34'	32	50.00'	31.98'	36° 38' 34"	N 34° 36' 38" E	31.44'

PO380002 2 OF 3
SMOKLER BOLGOS SUBDIVISION
LIBRA:18 PAGE:59-61 08/10/1967

"SMOKLER BOLGOS SUBDIVISION"

OF PART OF THE N.1/2 OF SECTION 14, T.2S. R.6E., CITY OF ANN ARBOR, WASHTENAW COUNTY, MICHIGAN

DESCRIPTION OF LAND PLATTED

The land embraced in the annexed plat of SMOKLER-BOLGOS SUBDIVISION of part of the N. 1/2 of Section 14, T.2S., R.6E., City of Ann Arbor, Washtenaw County, Michigan, is described as follows: Beginning at the center post of Section 14, T.2S., R.6E., City of Ann Arbor, Washtenaw County, Michigan; thence along the North and South 1/4 line of said Section 14, N. 00°05'10" E. 10.00 feet; thence along unplatted land and parallel to and 10.00 feet north of the East and West 1/4 line of said Section 14, N. 89°34'00" W. 1321.23 feet; thence along the East boundary of Forest Hills Subdivision, as recorded in Liber 16 of Plats, Pages 12 and 13, Washtenaw County Register of Deeds office, and along the East boundary of Forest Hills Subdivision No. 2 as recorded in Liber 17 of Plats, Pages 12, 13 and 14, Washtenaw County Register of Deeds office, and along unplatted land N. 00°08'10" E. 2675.35 feet; thence along unplatted land and the North line of said Section 14, S. 89°28'40" E. 926.15 feet; thence along unplatted land 1296.81 feet along the arc of a nontangential circular curve to the right, said curve having a radius of 1050.00 feet and a central angle of 70°45'49" and a chord bearing S. 27°32'41" E. and a chord distance of 1215.95 feet to a point of tangency, and S. 07°50'14" W. 750.00 feet; thence along unplatted land 148.40 feet along the arc of a curve to the left, said curve having a radius of 1097.00 feet and a central angle of 07°45'04" and a chord bearing S. 03°57'42" W. and a chord distance of 148.29 feet; thence along unplatted land S. 00°05'10" W. 718.32 feet to a point on the East and West 1/4 line of said Section 14; thence along unplatted land and along the East and West 1/4 line of said Section 14, N. 89°32'40" W. 60.00 feet to the point of beginning and containing 188 lots numbered 1 to 188 and three outlots, lettered A, B and C.

DEDICATION

KNOW ALL MEN BY THESE PRESENTS, that we, Penobscot Development Corporation, a Michigan corporation by Bert L. Smokler, President, and Arthur E. Knoff, Secretary, and CARL W. BOLGOS, widower, DEAN W. BOLGOS and JOAN H. BOLGOS, his wife, ZINA E. BOLGOS and OLA E. BOLGOS, his wife, and LAURA M. BOLGOS, widow, as proprietors, have caused the land embraced in the annexed plat to be surveyed, laid out and platted to be known as SMOKLER-BOLGOS SUBDIVISION of part of the N. 1/2 of Section 14, T.2S., R.6E., City of Ann Arbor, Washtenaw County, Michigan, and the streets and alleys as shown on said plat are hereby dedicated to the use of the public, and that Lots 1 through 12 inclusive, Lots 115 through 125 inclusive, Lots 159, 161 and Lots 184 through 188 inclusive, shall have no direct vehicular access to Green Road, and that the easements indicated on said plat are not dedicated to the public but are reserved for public utilities and any other use designated hereon, and no permanent structures are to be located within said easements. Signed and sealed in the presence of:

Penobscot Development Corporation
200 Northland Towers West
Southfield, Michigan

APPROVAL OF COUNTY PLAT BOARD

This plat was approved on the 11th day of July 1967 by the Washtenaw County Plat Board.

Patricia Newkirk Hardy
Patricia Newkirk Hardy (County Register of Deeds)

J. Martin Remp
J. Martin Remp (Auditor)

Herbert G. Loeffler
Herbert G. Loeffler (Auditor)

John P. Cook
John P. Cook (Auditor)

John H. Flook
John H. Flook (County Drain Commissioner)

COPY
Register's Office
Washtenaw County, S. S.
Plat of Smokler Bolgos
Subdivision
was Recorded this 10th day of
August A. D. 1967 at 11:30 o'clock
A. M. in Liber 18 of Plats
on Page 5960
Patricia Newkirk Hardy
Register of

CERTIFICATION OF APPROVAL BY THE CITY PLANNING COMMISSION
The plat was approved by the Planning Commission of the City of Ann Arbor, Michigan, at a meeting held on the 6th day of JUNE 1967.

Richard W. Lavelly
Richard W. Lavelly, Chairman

Claude L. Johnson
Claude L. Johnson, Secretary

CERTIFICATE OF MUNICIPAL APPROVAL

The plat was approved by the Common Council of the City of Ann Arbor at a meeting held 19 JUNE 1967 and that the width of lots is in compliance with requirements of Section 30, Act 172, of 1929, as amended, and is in compliance with Section 19a.

John P. Bentley
John P. Bentley, Clerk

SURVEYOR'S CERTIFICATE

I hereby certify that the plat hereon delineated is a correct one and that permanent metal monuments consisting of bars not less than one-half inch in diameter and 36 inches in length, or shorter bars of not less than one-half inch in diameter lapped over each other at least 6 inches with an overall length of not less than 36 inches, encased in a concrete cylinder at least 4 inches in diameter and 36 inches in depth have been placed at points marked thus (o) as thereon shown at all angles in the boundaries of the land platted, at all the intersections of streets, intersections of alleys, or of streets and alleys, and at the intersections of streets and alleys with the boundaries of the plat as shown on said plat.

Eugene F. Zeimet
Eugene F. Zeimet
Registered Professional Engineer and
Registered Land Surveyor, Mich. No. 9209
200 Northland Towers West
Southfield, Michigan

I hereby certify this copy is a true copy of map or plat forwarded the Register of Deeds for recording.
Date August 9, 1967
FILED IN DEPT. OF TREASURY
Date August 18, 1967
EXAMINED AND APPROVED
Date August 9, 1967
Allison Green
ALLISON GREEN
STATE TREASURER
Richard E. ...

PO380003 3 OF 3
SMOKLER BOLGOS SUBDIVISION
LIBER: 18 PAGE: 59-61 08/10/1967

Priscilla E. Harper
Priscilla E. Harper (Witness)

Edward A. Redington
Edward A. Redington (Witness)

HELEN FRET
HELEN FRET (Witness)

PER E. LINDHOLM
PER E. LINDHOLM (Witness)

MAURICE RAPPIN
MAURICE RAPPIN (Witness)

JOHN S. BLANCHARD
JOHN S. BLANCHARD (Witness)

WILLIAM W. TUCKER
WILLIAM W. TUCKER (Witness)

FRANK J. SILLER
FRANK J. SILLER (Witness)

Bert L. Smokler
Bert L. Smokler, President

Arthur E. Knoff
Arthur E. Knoff, Secretary

Carl W. Bolgos
Carl W. Bolgos
3601 Plymouth Rd., Ann Arbor, Mich.

Dean W. Bolgos
Dean W. Bolgos
3500 Plymouth Rd., Ann Arbor, Mich.

Joan H. Bolgos
Joan H. Bolgos
3500 Plymouth Rd., Ann Arbor, Mich.

Zina E. Bolgos
Zina E. Bolgos
5305 N. Dixboro Rd., Ann Arbor, Mich.

Ola E. Bolgos
Ola E. Bolgos
5305 N. Dixboro Rd., Ann Arbor, Mich.

Laura M. Bolgos
Laura M. Bolgos
3601 Plymouth Rd., Ann Arbor, Mich.

ACKNOWLEDGMENT

STATE OF MICHIGAN)
) ss
COUNTY OF OAKLAND)

On this 24th day of April 1967, before me, a Notary Public in and for said County, personally came the above named Bert L. Smokler and Arthur E. Knoff to me personally known, who being each by me duly sworn did say that they are the President and Secretary respectively of the Penobscot Development Corporation, a Michigan corporation, and that the seal affixed to said instrument is the corporation seal of said corporation and that the said instrument was signed and sealed in behalf of said corporation by authority of its Board of Directors; and the said officers acknowledged the said instrument to be the free act and deed of said corporation.

Mary M. Lemcke
Mary M. Lemcke, Notary Public, Oakland Co.

My Commission Expires: August 13, 1967

ACKNOWLEDGMENT

STATE OF MICHIGAN)
) ss
COUNTY OF WASHTENAW)

On this 28th day of April 1967, before me, a Notary Public in and for said County, personally came the above named CARL W. BOLGOS, widower, DEAN W. BOLGOS and JOAN H. BOLGOS, his wife, ZINA E. BOLGOS and OLA E. BOLGOS, his wife, and LAURA M. BOLGOS, widow, known to me to be the persons who executed the above dedication and acknowledged the same to be their free act and deed.

Kathryn B. Otto
Kathryn B. Otto
Notary Public, Washtenaw County, Mich.

My Commission expires: 12-4-67

COUNTY TREASURER'S CERTIFICATE

Office of County, Treasurer, Washtenaw County, I hereby certify that there are no tax liens or titles held by the State on the lands described hereon, and that there are no tax liens or titles held by individuals on said lands, for the five years preceding the 27 day of June 1967 and that the taxes for said period of five years are all paid, as shown by the records of this office. This certificate does not apply to taxes if any, now in process of collection by Township, City or Village collecting officers.

Sylvester Leonard
Sylvester Leonard (County Treasurer)