

"LASALLE SUBDIVISION"

OF PART OF THE SE 1/4 OF SEC. 30, T. 2 S., R. 6 E.,
 CITY OF ANN ARBOR, WASHTENAW COUNTY, MICHIGAN

Note: All dimensions are shown in feet and decimals thereof.
 All curvilinear dimensions are measured along the arc.

SCALE: 1 INCH = 60 FEET

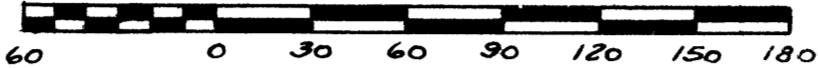

HERBERT L. MUNZEL
 REG. LAND SURVEYOR & PROFESSIONAL ENGINEER
 326 W. MAIN ST.
 BRIGHTON, MICHIGAN

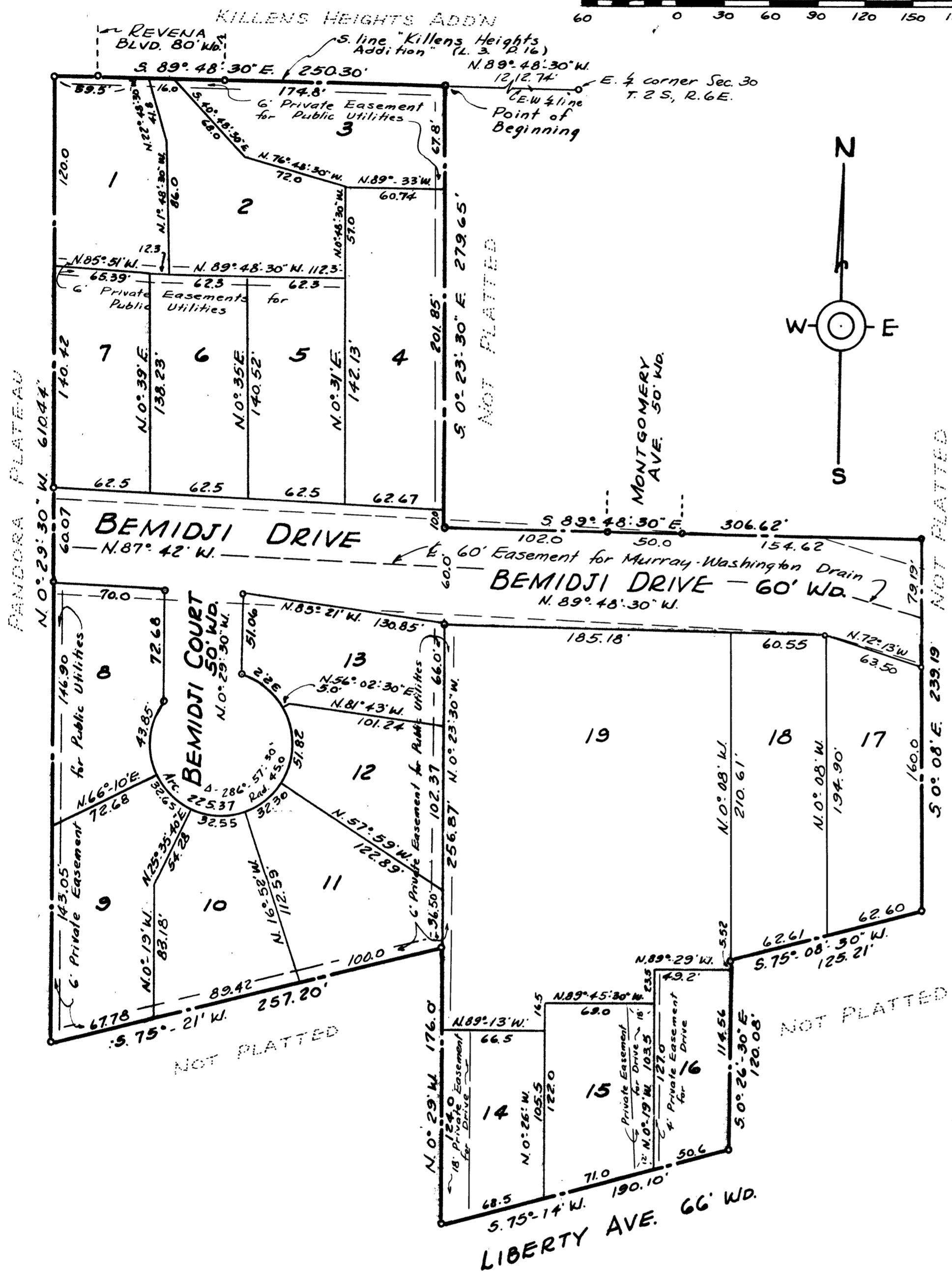

DESCRIPTION OF LAND PLATTED

The land embraced in the annexed plat of "LaSalle Subdivision" of part of the SE 1/4 of Sec. 30 T. 2 S., R. 6 E., City of Ann Arbor, Washtenaw County, Michigan is described as: Beginning at a point on the south line of "Killens Heights Addition" (L. 3 P. 16) distant N. 89°-48'-30" W., along the E-W 1/4 line of said Sec. 30, 1212.74 ft. from the E 1/4 corner of said Section 30, thence S. 0°-23'-30" E., 279.65 ft.; thence S. 89°-48'-30" E., 306.62 ft.; thence S. 0°-08'-E., 239.19 ft.; thence S. 75°-08'-30" W., 125.21 ft., thence S. 0°-26'-30" E., 120.08 ft. to the N'y line of Liberty Ave. (66 ft. wide) thence S. 75°-14' W., along said N'y line of Liberty Ave., 190.10 ft.; thence N. 0°-29' W., 176.0 ft.; thence S. 75°-21' W., 257.20 ft.; thence N. 0°-29'-30" W., 610.44 ft. to the South line of "Killens Heights Addition"; thence S. 89°-48'-30" E., along said south line 250.30 ft. to the point of beginning containing Lots 1 through 19 inclusive,

CERTIFICATE OF APPROVAL BY THE CITY PLANNING COMMISSION

This plat was approved by the Planning Commission of the City of Ann Arbor, Michigan at a meeting held on the 28th day of MAY 1953.

Richard A. Ware
 RICHARD A. WARE Chairman
Joseph W. Edwards
 JOSEPH W. EDWARDS Secretary

ATTORNEY'S OPINION

I hereby certify from an examination of the abstract to the above described land that there are no rights, including mineral rights, other than in the parties joining in the Dedication.

William J. Richardson
 WILLIAM J. RICHARDSON
 Dated this 28th day of JANUARY 1953

MUNICIPAL APPROVAL

This plat was approved by the Common Council of the City of Ann Arbor at a meeting held on June 3 1953.

Fred J. Looker
 Fred J. Looker Clerk

CITY CLERK'S CERTIFICATE

I hereby certify that the width and depth of lots shown on this plat conform with the rules and regulations of the city of Ann Arbor and the requirements of Section 30, Act 172, P.A. 1929, as amended by Act 186, P.A. 1954, and that the plat complies with Sec. 19A, as amended by Act 150 P.A. 1961.

Fred J. Looker
 Fred J. Looker Clerk

APPROVAL BY COUNTY PLAT BOARD

This plat was approved on the 25th day of October 1953, by the Washtenaw County Plat Board.

Patricia N. Hardy
 Patricia N. Hardy, County Register of Deeds
J. Martin Rempp
 J. Martin Rempp, Auditor
John Flook
 John Flook, Drain Commissioner
Herbert G. Loeffler
 Herbert G. Loeffler, Auditor
John P. Cook
 John P. Cook, Auditor

COUNTY TREASURER'S CERTIFICATE

Office of County Treasurer
 Washtenaw County, Michigan

I hereby certify that there are no tax liens or titles held by the state on the lands described hereon and that there are no tax liens or titles held by individuals on said lands for five years preceding the 26th day of September 1953 and that the taxes for said period of five years are paid, as shown by the records of this office. This Certificate does not apply to taxes, if any, now in process of collection by Township, City or Village collecting officers.

Sylvester A. Leonard
 Sylvester A. Leonard County Treasurer

SURVEYOR'S CERTIFICATE

I hereby certify that the plat hereon delineated is a correct one, and that permanent monuments consisting of iron rods at least one half inch in diameter and 36 inches in length, encased in concrete cylinders four inches in diameter and 36 inches in length, have been set at all points marked thus (O) as thereon shown at all angles in the boundaries of the land platted, at all intersections of lines of streets and at intersections of the lines of streets with the boundaries of the plat.

Herbert L. Munzel
 Herbert L. Munzel,
 Reg. Land Surveyor
 Reg. Prof. Engineer

I hereby certify that public sanitary sewer and water facilities have been installed ready for connection within the plat or that the City of Ann Arbor has accepted adequate security for the installation of such facilities

Fred J. Looker
 Fred J. Looker, Clerk

"LASALLE SUBDIVISION"

OF PART OF THE SE 1/4 OF SEC. 30, T.2 S., R.6 E.,
CITY OF ANN ARBOR, WASHTENAW COUNTY, MICHIGAN

ACKNOWLEDGEMENT

State of Michigan) ss
County of Washtenaw)

On this 17 day of November, 1962, before me a Notary Public in and for said County, personally came the above named Hugh Cooper and Nora Roby Cooper, his wife, Hugh Cooper, Jr. and Margaret D. Cooper, his wife, Louis J. Rouse and Ada O. Rouse, his wife, Doris H. Mann and Daphne H. Mann, known to me to be the persons who executed the above dedication, and acknowledged the same to be their free act and deed.

F. M. Crandall
F. M. Crandall
Notary Public Washtenaw
County
My Commission expires
June 2, 1966

HERBERT L. MUNZEL
REG. LAND SURVEYOR & PROFESSIONAL ENGINEER
326 N. MAIN ST.
BRIGHTON, MICHIGAN

DEDICATION

Know all men by these presents, that we, Hugh Cooper and Nora Roby Cooper, his wife, Hugh Cooper, Jr., and Margaret D. Cooper, his wife, Louis J. Rouse and Ada O. Rouse, his wife, Doris A. Mann, Daphne H. Mann, as proprietors; the University of Michigan, a Michigan Constitutional Corporation by Harlan Hatcher, President and W. K. Pierpont, Vice President in charge of business and finance; the Ann Arbor Federal Savings and Loan Association, a Federally Chartered Association by Gertrude E. Wenger, Assistant to the Secretary; Frederick Schmid, Vice President and Secretary; the National Bank and Trust Company of Ann Arbor, a Federally Chartered Corporation, by John D. Paul, Vice President and Frank M. Crandall, Vice President, as mortgagees, have caused the land embraced in the annexed plat to be surveyed, laid out and platted, to be known as "LaSalle Subdivision" of part of the SE 1/4 of Sec 30, T.2 S., R.6 E., City of Ann Arbor, Washtenaw County, Michigan and that the streets as shown on said plat are hereby dedicated to the use of the public; and that the private easements as shown on said plat are hereby reserved for the use of public utilities or the use of specific utilities as thereon noted, and that no permanent structures are to be erected within the lines of said easements.

SIGNED AND SEALED IN THE PRESENCE OF

F. M. Crandall
F. M. Crandall

Carolyn Huff
Carolyn Huff

F. M. Crandall
F. M. Crandall

Carolyn Huff
Carolyn Huff

Louis A. Hopkins
Louis A. Hopkins

Delight Stetch
Delight Stetch

Ara S. Hopkins
Ara S. Hopkins

Delight Stetch
Delight Stetch

Hugh Cooper
Hugh Cooper

Nora Roby Cooper
Nora Roby Cooper

Hugh Cooper Jr.
Hugh Cooper, Jr.

Margaret D. Cooper
Margaret D. Cooper

Louis J. Rouse
Louis J. Rouse

Ada O. Rouse
Ada O. Rouse

Doris H. Mann
Doris A. Mann

Daphne H. Mann
Daphne H. Mann

University of Michigan

By Harlan Hatcher
Harlan Hatcher, President

By W. K. Pierpont
W. K. Pierpont, Vice President
in charge of Business and Finance

Ann Arbor Federal Savings and Loan Association

By Gertrude E. Wenger
Gertrude E. Wenger, Assistant
to the Secretary

By Frederick Schmid
Frederick Schmid, Vice President and
Secretary

National Bank and Trust Company
of Ann Arbor

By John D. Paul
John D. Paul, Vice President

By Frank M. Crandall
Frank M. Crandall, Vice President

ACKNOWLEDGEMENT

State of Michigan) ss
County of Washtenaw)

On this 12th day of December, 1962 before me a Notary Public in and for the said County appeared Harlan Hatcher and W. K. Pierpont to me personally known who being duly sworn did say they are the President and Vice President in charge of business and finance respectively of the University of Michigan, a Michigan Constitutional Corporation, and that the seal affixed to said plat is the official seal of said corporation, and that said instrument was signed and sealed in behalf of said Corporation by authority of its Board of Directors and the said Harlan Hatcher and W. K. Pierpont acknowledged said instrument to be the free act and deed of said corporation.

Elizabeth R. Mosier
Elizabeth R. Mosier
Notary Public Washtenaw
County
My Commission expires
Oct 2, 1965

ACKNOWLEDGEMENT

State of Michigan) ss
County of Washtenaw)

On this 13th day of December, 1962, before me, a Notary Public in and for said County appeared Gertrude E. Wenger and Frederick Schmid, to me personally known who being duly sworn did say that they are the Assistant to Secretary and Vice President and Secretary respectively of the Ann Arbor Federal Savings and Loan Association, a Federally Chartered Association and that the seal affixed to said plat is the official seal of said association, and that said instrument was signed and sealed in behalf of said Association by authority of its Board of Directors, and the said Gertrude E. Wenger and Frederick Schmid acknowledged said instrument to be the free act and deed of said Association.

James O. Waldon
James O. Waldon
Notary Public Washtenaw
County
My Commission expires
5-17-1964

ACKNOWLEDGEMENT

State of Michigan) ss
County of Washtenaw)

On this 27th day of November, 1962, before me, a Notary Public in and for said County appeared John D. Paul and Frank M. Crandall, to me personally know who being duly sworn did say that they are each a Vice President of the National Bank and Trust Company of Ann Arbor, a Federally Chartered Corporation, and that the seal affixed to said plat is the official seal of said corporation, and that said instrument was signed and sealed in behalf of said corporation by authority of its Board of Directors and acknowledged said instrument to be the free act and deed of said corporation.

Delight Stetch
Delight Stetch
Notary Public Washtenaw
County
My Commission expires
May 25, 1965

Elizabeth R. Mosier
Elizabeth R. Mosier

E. A. Cummsky
E. A. Cummsky

James O. Waldon
James O. Waldon

Marilyn R. Teppo
Marilyn R. Teppo

Delight Stetch
Delight Stetch

Carolyn Huff
Carolyn Huff

COPY

Register's Office
Washtenaw County,) S. S.

Plat of LaSalle

Subdivision

was recorded on the 17th day of

Nov., 1962 at 11:23 o'clock

A. L. L. 17

of Page 3 and 4

Patricia Pauline Kelly

Register of Deeds

ORIGINAL ON FILE

I hereby certify this copy is a true copy of map or plat forwarded the Register of deeds for recording.

Date Nov 6, 1963

FILED IN REGISTER'S DEPT.

Date Nov 8, 1963

RECEIVED

Date Nov 6, 1963

Richard E. Lomax

REGISTER GENERAL

By Richard E. Lomax
Richard E. Lomax - Plat Examiner