

GROUND POLISHED CONCRETE A-012
(GROUND POLISHED CONCRETE IS NOT LOCATED AT THE PARKING GARAGE NOR EXTERIOR LOCATIONS)

PORCELAIN TILE PER FINISH SCHEDULE ON A-012

CARPET TILE PER FINISH SCHEDULE ON A-012

SHEET VINYL PER FINISH SCHEDULE ON A-012

 WINDOW TAG. REFER TO WINDOW SCHEDULES.
 STOREFRONT TAG. REFER TO STOREFRONT SCHEDULES.
 DOOR TAG. REFER TO DOOR SCHEDULES.

===== 12" DEEP CLOSET SHELF AND HANGING ROD PER TYP PLAN NOTES.

1. ALL DIMENSIONS TAKEN TO FACE OF FRAMING UNO.
2. ALL DIMENSIONS, NOTES, KEYS, TAGS, ETC. ARE SAME ON FLOORS 3-6.
UNO.
3. REFER TO ASSEMBLY SHEETS FOR CONSTRUCTION AND REQUIRED
FIRE RATINGS. ALL INTERIOR WALLS ARE WALL TYPE 'G30'. UNO.
4. ALL DOORS SHALL BE LOCATED AS CLOSE TO A WALL INTERSECTION
(AND STILL ALLOW THE TRIM TO FULLY FIT) OR CENTERED IN THE WALL.
UNO.
5. ALL TOILETS SHALL BE LOCATED 1'-6" FROM THE FINISHED WALL
(INCLUDING WAINSCOTTING). UNO.
6. ALL CLOSETS AND STORAGE ROOMS SHALL HAVE A ROOF AND A
MINIMUM OF ONE 12" DEEP SHELF (SEE ACTUAL CONFIGURATIONS ON
PLANS). ALL TYPE 504 UNITS, TYPE A AND NON-RESIDENTIAL SPACES SHALL
HAVE AN ADDITIONAL SHELF AND ROOF AT 48-INCHES AFF. SEE 16A-501
7. LIVING ROOM AND BEDROOM FLOOR FINISH OF TYPE A AND TYPE 504
UNITS SHALL BE SHEET VINYL.

	STEEL CANOPY PER ELEVATIONS.
02	1-1/2" DIAM. GRASPABLE STEEL HANDRAIL MAX 34" AFF. W/ MIN. 12" EXTENSIONS + 3" (TO RETURN TO WALL, FLOOR OR POST) AT TOP AND BOTTOM OF RAMP. PTD (COLOR BY ARCH.)
03	RECESSED WALK-OFF MAT & PAN (COLOR AND FINISH BY ARCH); DEPRESSED SLAB.
04	RECEPTION DESK WITH 13-PLY BALTIC BIRCH AND 1-1/4" QUARTZ COUNTERTOP.
05	COILING OVERHEAD COUNTER DOOR.
06	SECURITY TELLER WINDOW; SEE A-152
07	(4) 18" DEEP PAINED MDFWOOD SHELVES; SEE 1a(A)-501
08	USPS-APPROVED MAILBOXES IN 13-PLY CLR FINISH WHITE BALTIC BIRCH PLYWOOD MILLWORK SURROUND ON Z-FURRING.
09	SEMI-RECESSED 1HR RATED FULL-GLASS FIRE EXTINGUISHER AND CABINET; MANTAIN 6YP BD ON ALL SIDES BEHIND RECESSED FIRE CABINETS TO MAINTAIN A MINIMUM OF (2) LAYERS OF 6YP BD; FIRE EXTINGUISHERS MAY NOT EXTEND MORE THAN 4-INCHES FROM THE WALL AND SHALL BE MOUNTED SO THE TOP OF OPERABLE PARTS IS AT 46-INCHES AFF OR PER THE AHJ.
10	RECESSED KEY (KNOX) BOX; GC SHALL COORDINATE LOCATIONS AND REQUIREMENTS WITH LOCAL FIRE DEPARTMENT.
11	FIRE ALARM / ANNUNCIATOR PANEL; GC SHALL COORDINATE LOCATIONS AND REQUIREMENTS WITH LOCAL FIRE DEPARTMENT.
12	FIRE DEPARTMENT CONNECTION; COORDINATE W/ CIVIL AND MEP
13	MOP SINK AND COMPONENTS - SEE PLUMBING SCHEDULE.
14	FIRE TREATED PLYWOOD AT THREE SIDES OF DATA CLOSET.
15	TRASH COMPACTOR.
16	FLOOR DRAIN; SEE STRUCTURAL FOR REQUIREMENTS (IF ANY). SEE PLUMBING FOR ALL LOCATIONS. TYP
17	TRASH CHUTE PER SHEET A-307.
18	TRASH AND RECYCLING CARTS.
19	RECYCLING BINS.
20	MEDICAL DISPOSAL BIN.
21	PLASTIC LAMINATE COUNTERTOP; OPEN BELOW, W/ SUPPORT BRACKETS AS REQUIRED.
22	PARTIAL HEIGHT WALLS; SEE INTERIOR ELEVATIONS ON SHEET A-152
23	(23) WALL MOUNTED BIKE RACKS; PROVIDE BLOCKING.
24	PRE-FINISHED COLORED ALUM CORNER GRABBS 1-INCH X 1-INCH X 4'-FEET. WHITE MATTE AT WHITE WALLS AND AT ACCENT COLORED WALLS - COLOR TBD BY ARCHITECT.
25	ADA COMPLIANT CREDENTIAL / CARD READER CONNECTED TO A DOOR OPERATOR LOCATED WITH MAX OPERABLE PARTS BETWEEN 40-INCHES TO 48-INCHES; SEE ELECTRICAL / LOW VOLTAGE FOR ADDITIONAL INFORMATION; PROVIDE 30-INCH BY 48-INCH CLEAR FLOOR SPACE CENTERED ON OPERATOR R=RECESSED MOUNTED IN WALL S=SURFACE MOUNTED ON WALL I=INTEGRAL IN STOREFRONT, JAMB P=PEDESTAL
26	TWO-WAY COMMUNICATION PANEL AT EACH ELEVATOR LANDING; COORDINATE W/ ELECTRICAL DRAWINGS.
27	MEP EQUIPMENT PER MEP DRAWINGS
28	COLUMN PANNING YELLOW UP TO 60" AFF. TYP. AT PARKING.
29	FLOOR SLAB ABOVE.
30	COLUMN DROP CAP ABOVE; SEE STRUCTURAL FOR ADDITIONAL DETAILS.
31	FUTURE TENANT INTERIOR PARTITIONS W/ STUB OUTS FOR PLUMBING; GO TO COORDINATE SPACE W/ OWNER AND ARCHITECT.
32	WAINSCOT; REFER TO FINISH SCHEDULE FOR MORE INFORMATION.
33	ACCENT COLOR WALL.
34	PROVIDE CONSTRUCTION OR CONTROL JOINTS; SEE STRUCTURAL
35	NEW STAINLESS STEEL, ADA COMPLIANT DRINKING FOUNTAINS W/ BOTTLE FILLER

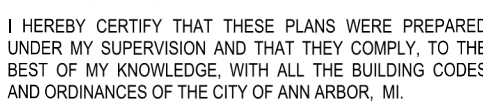

**LB
BA** 1625 W Carroll Avenue
Chicago, IL 60612
p 312-988-9100
www.lbba.com
© 2024 LBBA Ltd.

121 CATHERINE ST.
ANN ARBOR, MI 48104

2128A

BASEMENT PLAN

A-101

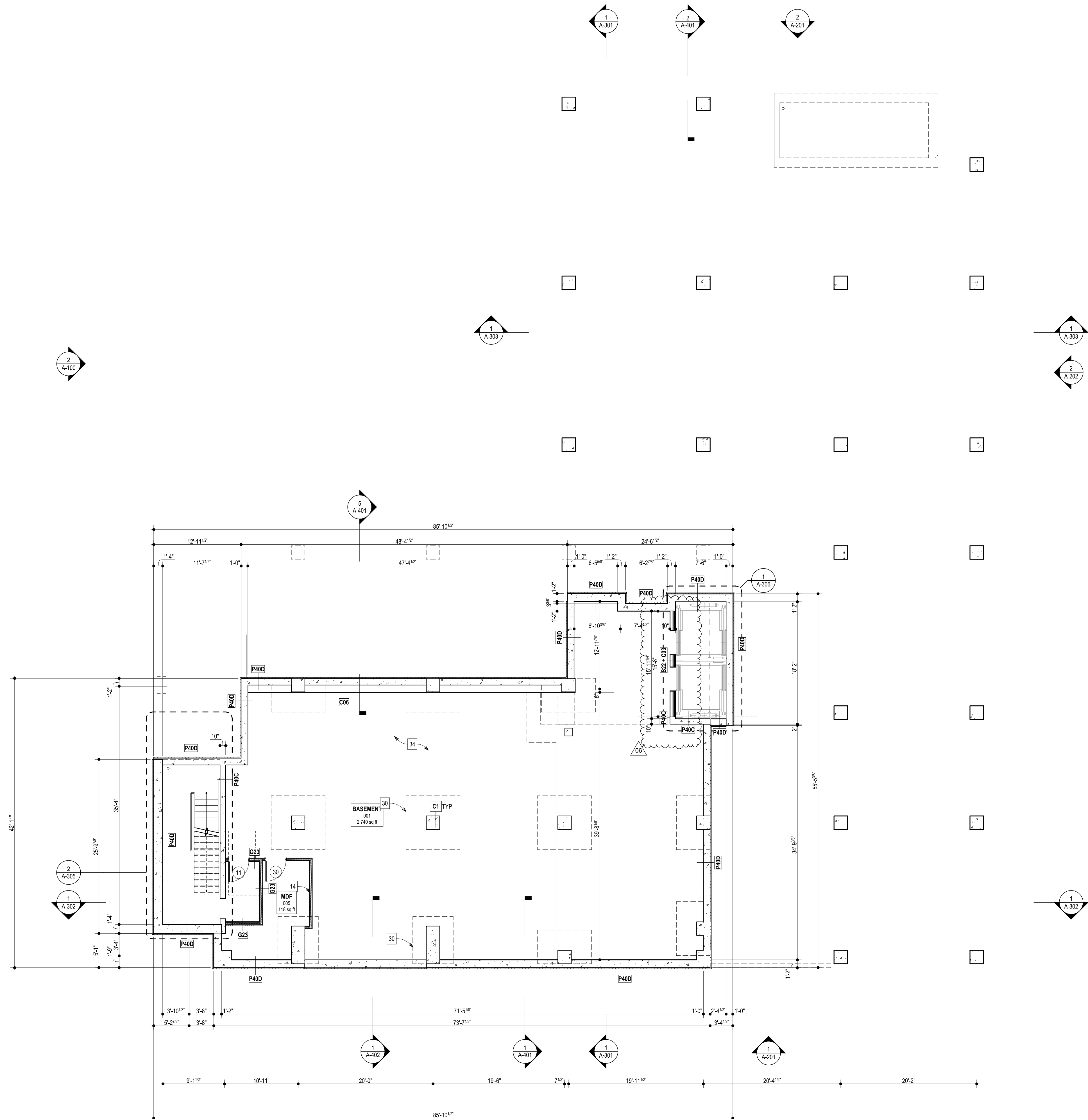

1 BASEMENT PLAN

SCALE: 1/8" = 1'-0"

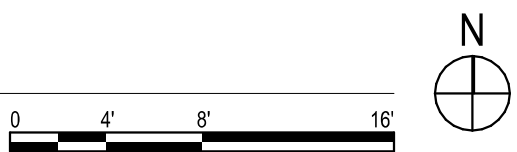

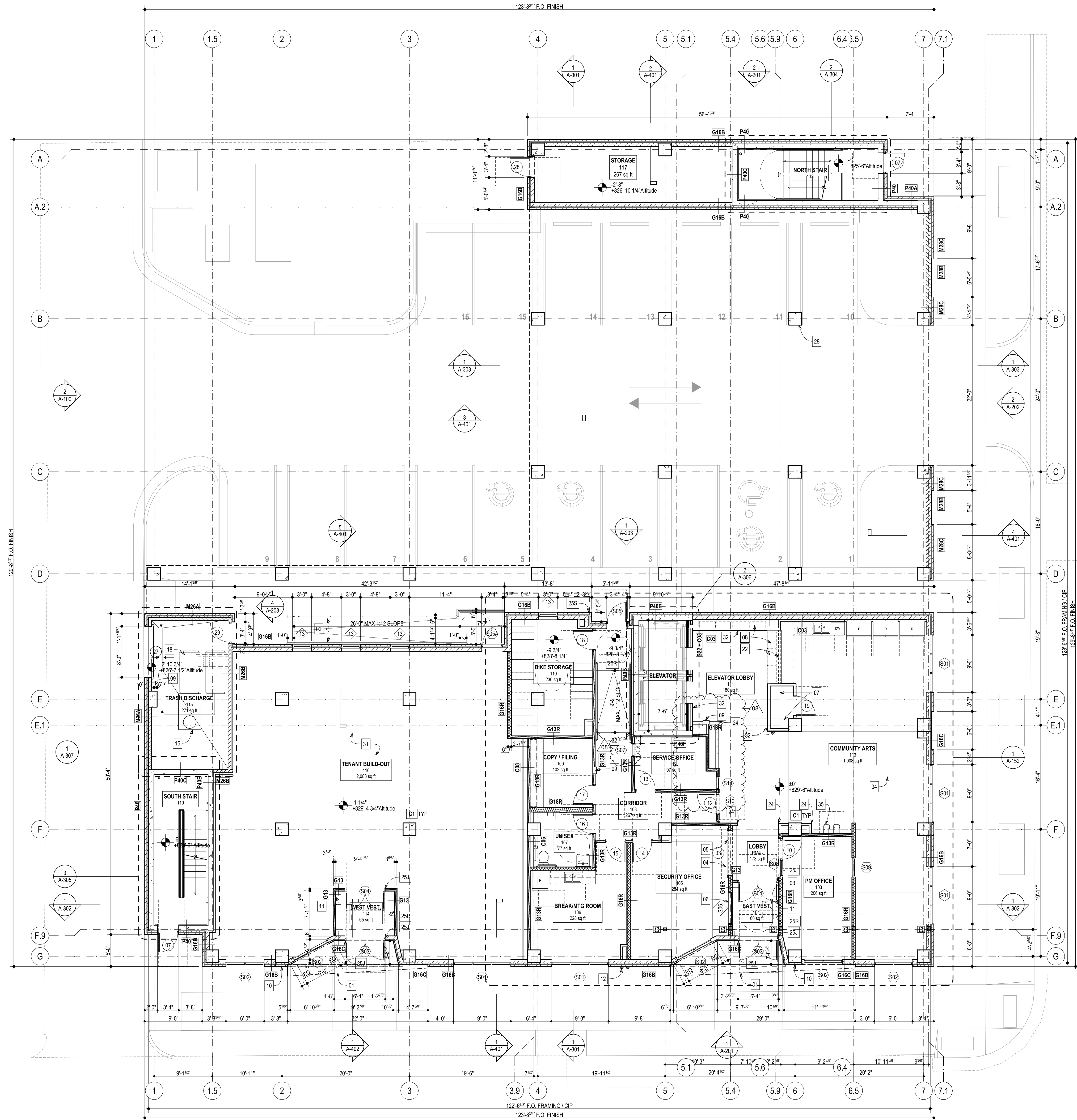

1 1ST FLOOR PLAN
SCALE: 1/8" = 1'-0"

FINISH LEGEND

- GROUND POLISHED CONCRETE Δ 012
(GROUND POLISHED CONCRETE IS NOT LOCATED AT THE PARKING GARAGE NOR EXTERIOR LOCATIONS)
- PORCELAIN TILE PER FINISH SCHEDULE ON Δ 012
- CARPET TILE PER FINISH SCHEDULE ON Δ 012
- SHEET VINYL PER FINISH SCHEDULE ON Δ 012

TYP PLAN LEGEND

- # WINDOW TAG. REFER TO WINDOW SCHEDULES.
- # STOREFRONT TAG. REFER TO STOREFRONT SCHEDULES.
- # DOOR TAG. REFER TO DOOR SCHEDULES.
- 12" DEEP CLOSET SHELF AND HANGING ROD PER TYP PLAN NOTES.

TYP PLAN NOTES

- ALL DIMENSIONS TAKEN TO FACE OF FRAMING UNO.
- ALL DIMENSIONS, NOTES, KEYS, TAGS, ETC. ARE SAME ON FLOORS 3-6, UNO.
- REFER TO ASSEMBLY SHEETS FOR CONSTRUCTION AND REQUIRED FIRE RATINGS. ALL INTERIOR WALLS ARE WALL TYPE 'G03', UNO.
- ALL DOORS SHALL BE LOCATED AS CLOSE TO A WALL INTERSECTION (AND STILL ALLOW THE TRIM TO FULLY FIT) OR CENTERED IN THE WALL, UNO.
- ALL TOILETS SHALL BE LOCATED 1'-6" FROM THE FINISHED WALL (INCLUDING WAINSCOTTING), UNO.
- ALL CLOSETS AND STORAGE ROOMS SHALL HAVE A ROD AND A MINIMUM OF ONE 12" DEEP SHELF (SEE ACTUAL CONFIGURATIONS ON PLANS). ALL TYPE 504 UNITS, TYPE A & NON-RESIDENTIAL SPACES SHALL HAVE AN ADDITIONAL SHELF AND ROD AT 46-INCHES AFF. SEE 1a/A-501
- LIVING ROOM AND BEDROOM FLOOR FINISH OF TYPE A AND TYPE 504 UNITS SHALL BE SHEET VINYL.

KEY PLAN NOTES

- STEEL CANOPY PER ELEVATIONS.
- 1-1/2" DIAM. GRASPABLE STEEL HANDRAIL MAX 34" AFF. W/ MIN. 12" EXTENSIONS X 3" (TO RETURN TO WALL, FLOOR OR POST) AT TOP AND BOTTOM OF RAMP; PTD (COLOR BY ARCH).
- RECESSED WALK-OFF MAT & PAN (COLOR AND FINISH BY ARCH); DEPRESSED SLAB.
- RECEPTION DESK WITH 13-PLY BALTIC BIRCH AND 1-1/4" QUARTZ COUNTERTOP.
- COILING OVERHEAD COUNTER DOOR.
- SECURITY TELLER WINDOW; SEE Δ -152
- (4) 18" DEEP PAINTED MDF/WOOD SHELVES; SEE 1a/A-501
- USPS-APPROVED MAILBOXES IN 13-PLY CLR FINISH WHITE BALTIC BIRCH PLYWOOD MILLWORK SURROUND ON Z-FURRING.
- SEMI-RECESSED 1HR RATED FULL-GLASS FIRE EXTINGUISHER AND CABINET; MAINTAIN GYP BD ON ALL SIDES BEHIND RECESSED FIRE CABINETS TO MAINTAIN A MINIMUM OF (2) LAYERS OF GYP BD; FIRE EXTINGUISHERS MAY NOT EXTEND MORE THAN 4-INCHES FROM THE WALL AND SHALL BE MOUNTED SO THE TOP OF OPERABLE PARTS IS AT 46-INCHES AFF OR PER THE A.H.I.
- RECESSED KEY (KNOX) BOX; GC SHALL COORDINATE LOCATIONS AND REQUIREMENTS WITH LOCAL FIRE DEPARTMENT.
- FIRE ALARM / ANNUNCIATOR PANEL; GC SHALL COORDINATE LOCATIONS AND REQUIREMENTS WITH LOCAL FIRE DEPARTMENT.
- FIRE DEPARTMENT CONNECTION; COORDINATE W/ CIVIL AND MEP
- MOP SINK AND COMPONENTS - SEE PLUMBING SCHEDULE.
- FIRE TREATED PLYWOOD AT THREE SIDES OF DATA CLOSET.
- TRASH COMPACTOR.
- FLOOR DRAIN; SEE STRUCTURAL FOR REQUIREMENTS (IF ANY); SEE PLUMBING FOR ALL LOCATIONS, TYP
- TRASH CHUTE PER SHEET Δ -307
- TRASH AND RECYCLING CARTS.
- RECYCLING BINS.
- MEDICAL DISPOSAL BIN.
- PLASTIC LAMINATE COUNTERTOP; OPEN BELOW, W/ SUPPORT BRACKETS AS REQUIRED.
- PARTIAL HEIGHT WALLS; SEE INTERIOR ELEVATIONS ON SHEET Δ -152
- (23) WALL MOUNTED BIKE RACKS; PROVIDE BLOCKING.
- PRE-FINISHED COLORED ALUM CORNER GUARDS 1-INCH X 1-INCH X 4'-FEET; WHITE MATTE AT WHITE WALLS AND AT ACCENT COLORED WALLS - COLOR TBD BY ARCHITECT.
- ADA COMPATIBLE CREDENTIAL / CARD READER CONNECTED TO A DOOR OPERATOR LOCATED WITH MAX OPERABLE PARTS BETWEEN 46-INCHES TO 48-INCHES; SEE ELECTRICAL / LOW VOLTAGE FOR ADDITIONAL INFORMATION; PROVIDE 36-INCH BY 48-INCH CLEAR FLOOR SPACE CENTERED ON OPERATOR
 - R=RECESSED MOUNTED IN WALL
 - S=SURFACE MOUNTED ON WALL
 - J=INTEGRAL IN STOREFRONT JAMB
 - P=PEDESTAL
- TWO-WAY COMMUNICATION PANEL AT EACH ELEVATOR LANDING; COORDINATE W/ ELECTRICAL DRAWINGS.
- MEP EQUIPMENT PER MEP DRAWINGS
- COLUMN PAINTED YELLOW UP TO 60" AFF, TYP, AT PARKING.
- FLOOR SLAB ABOVE.
- COLUMN DROP CAP ABOVE; SEE STRUCTURAL FOR ADDITIONAL DETAILS.
- FUTURE TENANT INTERIOR PARTITIONS W/ STUB OUTS FOR PLUMBING; GC TO COORDINATE SCOPE W/ OWNER AND ARCHITECT.
- WAINSCOT; REFER TO FINISH SCHEDULE FOR MORE INFORMATION.
- ACCENT COLOR WALL.
- PROVIDE CONSTRUCTION OR CONTROL JOINTS; SEE STRUCTURAL
- NEW STAINLESS STEEL, ADA COMPLIANT DRINKING FOUNTAINS W/ BOTTLE FILLER



I HEREBY CERTIFY THAT THESE PLANS WERE PREPARED UNDER MY SUPERVISION AND THAT THEY COMPLY, TO THE BEST OF MY KNOWLEDGE, WITH ALL THE BUILDING CODES AND ORDINANCES OF THE CITY OF ANN ARBOR, MI.

- ISSUE FOR BULLETIN 6 03/21/2025
- ISSUE FOR BULLETIN 2 03/19/2024
- ISSUE FOR BULLETIN 1 03/19/2024
- ISSUE FOR BULLETIN 1 07/03/2024
- ISSUE FOR CONSTRUCTION 04/12/2024
- ISSUE FOR PERMIT REVISION 1 04/03/2024
- ISSUE FOR FOUNDATION PERMIT REVISION 1 02/02/2024
- ISSUE FOR PERMIT 01/16/2024
- ISSUE FOR FOUNDATION PERMIT 12/15/2023
- ISSUE FOR 100% DD 08/21/2023

LB BA
1625 W Carroll Avenue
Chicago, IL 60612
p 312-988-9100
www.lbba.com
© 2025 LBBA Ltd.

121 CATHERINE STREET

121 CATHERINE ST.
ANN ARBOR, MI 48104

2128A

1ST FLOOR PLAN

A-102

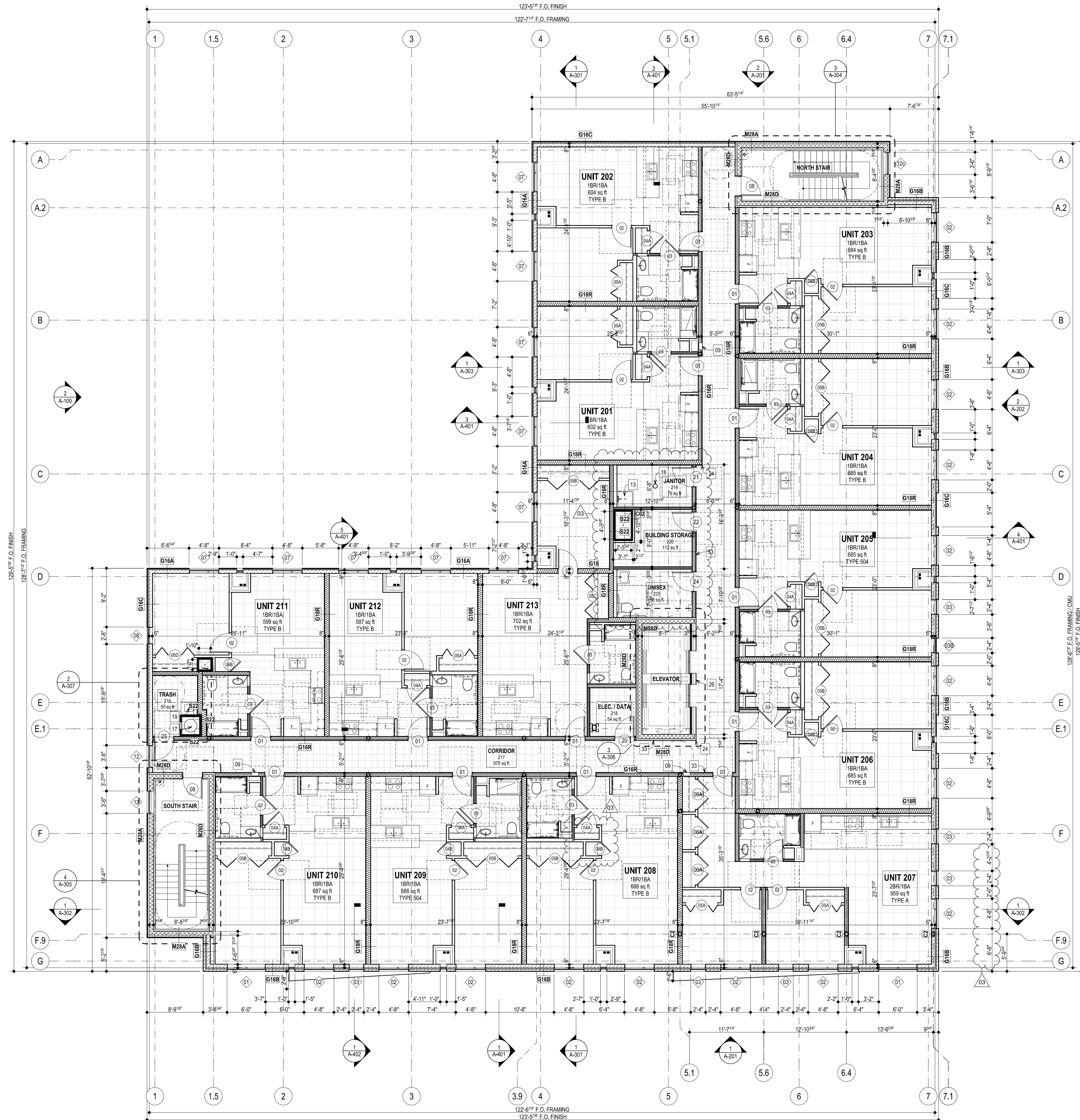

1 2ND FLOOR PLAN
SCALE: 1/8" = 1'-0"

FINISH LEGEND

GROUND POLISHED CONCRETE Δ 012
(GROUND POLISHED CONCRETE IS NOT LOCATED AT THE PARKING GARAGE NOR EXTERIOR LOCATIONS)

PORCELAIN TILE PER FINISH SCHEDULE ON Δ 012

CARPET TILE PER FINISH SCHEDULE ON Δ 012

SHEET VINYL PER FINISH SCHEDULE ON Δ 012

TYP PLAN LEGEND

WINDOW TAG. REFER TO WINDOW SCHEDULES.

STOREFRONT TAG. REFER TO STOREFRONT SCHEDULES.

DOOR TAG. REFER TO DOOR SCHEDULES.

12" DEEP CLOSET SHELF AND HANGING ROD PER TYP PLAN NOTES.

TYP PLAN NOTES

- ALL DIMENSIONS TAKEN TO FACE OF FRAMING UNO.
- ALL DIMENSIONS, NOTES, KEYS, TAGS, ETC. ARE SAME ON FLOORS 3-6, UNO.
- REFER TO ASSEMBLY SHEETS FOR CONSTRUCTION AND REQUIRED FIRE RATINGS. ALL INTERIOR WALLS ARE WALL TYPE 'G03', UNO.
- ALL DOORS SHALL BE LOCATED AS CLOSE TO A WALL INTERSECTION (AND STILL ALLOW THE TRIM TO FULLY FIT) OR CENTERED IN THE WALL, UNO.
- ALL TOILETS SHALL BE LOCATED 1'-6" FROM THE FINISHED WALL (INCLUDING WAINSCOTTING), UNO.
- ALL CLOSETS AND STORAGE ROOMS SHALL HAVE A ROD AND A MINIMUM OF ONE 12" DEEP SHELF (SEE ACTUAL CONFIGURATIONS ON PLANS). ALL TYPE 504 UNITS, TYPE A & NON-RESIDENTIAL SPACES SHALL HAVE AN ADDITIONAL SHELF AND ROD AT 46-INCHES AFF. SEE 1a/A-501
- LIVING ROOM AND BEDROOM FLOOR FINISH OF TYPE A AND TYPE 504 UNITS SHALL BE SHEET VINYL.

KEY PLAN NOTES

- STEEL CANOPY PER ELEVATIONS.
- 1-1/2" DIAM. GRASPABLE STEEL HANDRAIL MAX 34" AFF, W/ MIN. 12" EXTENSIONS + 3" (TO RETURN TO WALL, FLOOR OR POST) AT TOP AND BOTTOM OF RAMP; PTD (COLOR BY ARCH).
- RECESSED WALK-OFF MAT & PAN (COLOR AND FINISH BY ARCH); DEPRESSED SLAB.
- RECEPTION DESK WITH 13-PLY BALTIC BIRCH AND 1-1/4" QUARTZ COUNTERTOP.
- COILING OVERHEAD COUNTER DOOR.
- SECURITY TELLER WINDOW; SEE Δ -152
- (4) 18" DEEP PAINTED MDF/WOOD SHELVES; SEE 1a/A-501
- USPS-APPROVED MAILBOXES IN 13-PLY CLR FINISH WHITE BALTIC BIRCH PLYWOOD MILLWORK SURROUND ON 2-FURRING.
- SEMI-RECESSED 1HR RATED FULL-GLASS FIRE EXTINGUISHER AND CABINET; MAINTAIN GYP BD ON ALL SIDES BEHIND RECESSED FIRE CABINETS TO MAINTAIN A MINIMUM OF (2) LAYERS OF GYP BD; FIRE EXTINGUISHERS MAY NOT EXTEND MORE THAN 4-INCHES FROM THE WALL AND SHALL BE MOUNTED SO THE TOP OF OPERABLE PARTS IS AT 46-INCHES AFF OR PER THE AHI.
- RECESSED KEY (KNOX) BOX; GC SHALL COORDINATE LOCATIONS AND REQUIREMENTS WITH LOCAL FIRE DEPARTMENT.
- FIRE ALARM / ANNUNCIATOR PANEL; GC SHALL COORDINATE LOCATIONS AND REQUIREMENTS WITH LOCAL FIRE DEPARTMENT.
- FIRE DEPARTMENT CONNECTION; COORDINATE W/ CIVIL AND MEP
- MOP SINK AND COMPONENTS - SEE PLUMBING SCHEDULE.
- FIRE TREATED PLYWOOD AT THREE SIDES OF DATA CLOSET.
- TRASH COMPACTOR.
- FLOOR DRAIN; SEE STRUCTURAL FOR REQUIREMENTS (IF ANY); SEE PLUMBING FOR ALL LOCATIONS, TYP
- TRASH CHUTE PER SHEET Δ -307
- TRASH AND RECYCLING CARTS.
- RECYCLING BINS.
- MEDICAL DISPOSAL BIN.
- PLASTIC LAMINATE COUNTERTOP, OPEN BELOW, W/ SUPPORT BRACKETS AS REQUIRED.
- PARTIAL HEIGHT WALLS; SEE INTERIOR ELEVATIONS ON SHEET Δ -152
- (23) WALL MOUNTED BIKE RACKS; PROVIDE BLOCKING.
- PRE-FINISHED COLORED ALUM CORNER GUARDS 1-INCH X 1-INCH X 4'-FEET, WHITE MATTE AT WHITE WALLS AND AT ACCENT COLORED WALLS - COLOR TBD BY ARCHITECT.
- ADA COMPATIBLE CREDENTIAL / CARD READER CONNECTED TO A DOOR OPERATOR LOCATED WITH MAX OPERABLE PARTS BETWEEN 46-INCHES TO 48-INCHES; SEE ELECTRICAL / LOW VOLTAGE FOR ADDITIONAL INFORMATION; PROVIDE 36-INCH BY 48-INCH CLEAR FLOOR SPACE CENTERED ON OPERATOR
R=RECESSED MOUNTED IN WALL
S=SURFACE MOUNTED ON WALL
J=INTEGRAL IN STOREFRONT JAMB
P=PEDESTAL
- TWO-WAY COMMUNICATION PANEL AT EACH ELEVATOR LANDING; COORDINATE W/ ELECTRICAL DRAWINGS.
- MEP EQUIPMENT PER MEP DRAWINGS
- COLUMN PAINTED YELLOW UP TO 60" AFF, TYP, AT PARKING.
- FLOOR SLAB ABOVE.
- COLUMN DROP CAP ABOVE; SEE STRUCTURAL FOR ADDITIONAL DETAILS.
- FUTURE TENANT INTERIOR PARTITIONS W/ STUB OUTS FOR PLUMBING; GC TO COORDINATE SCOPE W/ OWNER AND ARCHITECT.
- WAINSCOT; REFER TO FINISH SCHEDULE FOR MORE INFORMATION.
- ACCENT COLOR WALL.
- PROVIDE CONSTRUCTION OR CONTROL JOINTS; SEE STRUCTURAL
- NEW STAINLESS STEEL, ADA COMPLIANT DRINKING FOUNTAINS W/ BOTTLE FILLER

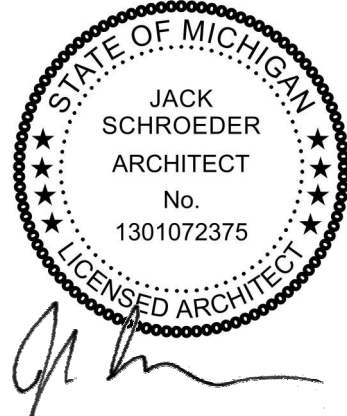

I HEREBY CERTIFY THAT THESE PLANS WERE PREPARED UNDER MY SUPERVISION AND THAT THEY COMPLY, TO THE BEST OF MY KNOWLEDGE, WITH ALL THE BUILDING CODES AND ORDINANCES OF THE CITY OF ANN ARBOR, MI.

07/03/2024	ISSUE FOR PERMIT
04/02/2024	ISSUE FOR PERMIT
04/02/2024	ISSUE FOR PERMIT
02/02/2024	ISSUE FOR PERMIT
01/16/2024	ISSUE FOR PERMIT
12/15/2023	ISSUE FOR PERMIT
09/21/2023	ISSUE FOR PERMIT

LB BA
1625 W Carroll Avenue
Chicago, IL 60612
p 312-988-9100
www.lbba.com
© 2024 LBBA Ltd.

121 CATHERINE STREET

121 CATHERINE ST.
ANN ARBOR, MI 48104

2128A

2ND FLOOR PLAN

A-103

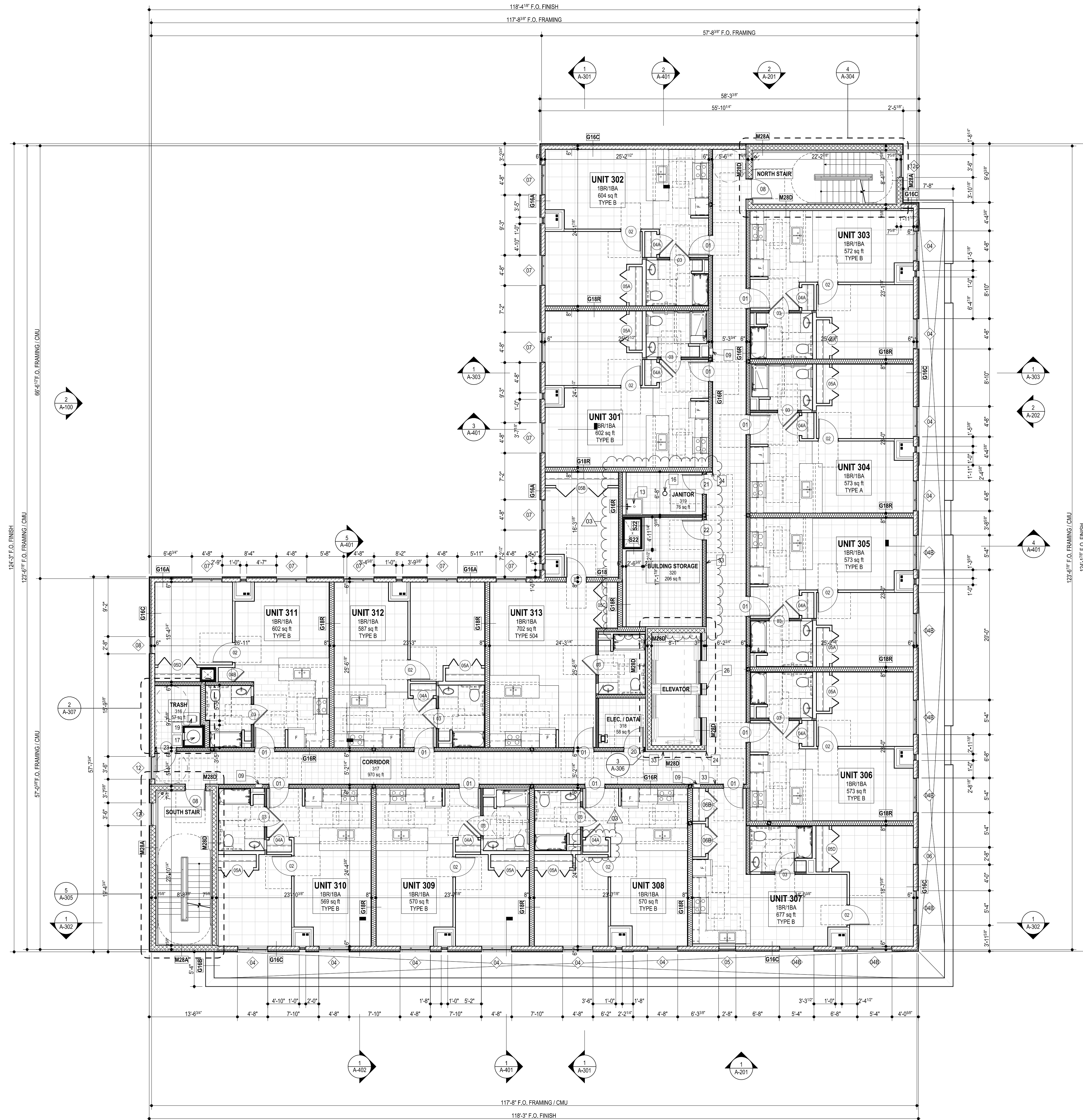

1 3RD FLOOR PLAN
SCALE: 1/8" = 1'-0"

FINISH LEGEND

- GROUND POLISHED CONCRETE A-012
(GROUND POLISHED CONCRETE IS NOT LOCATED AT THE PARKING GARAGE NOR EXTERIOR LOCATIONS)
- PORCELAIN TILE PER FINISH SCHEDULE ON A-012
- CARPET TILE PER FINISH SCHEDULE ON A-012
- SHEET VINYL PER FINISH SCHEDULE ON A-012

TYP PLAN LEGEND

- WINDOW TAG. REFER TO WINDOW SCHEDULES.
- STOREFRONT TAG. REFER TO STOREFRONT SCHEDULES.
- DOOR TAG. REFER TO DOOR SCHEDULES.
- 12" DEEP CLOSET SHELF AND HANGING ROD PER TYP PLAN NOTES.

TYP PLAN NOTES

- ALL DIMENSIONS TAKEN TO FACE OF FINISH UNO.
- ALL DIMENSIONS, NOTES, KEYS, TAGS, ETC. ARE SAME ON FLOORS 3-6, UNO.
- REFER TO ASSEMBLY SHEETS FOR CONSTRUCTION AND REQUIRED FIRE RATINGS. ALL INTERIOR WALLS ARE WALL TYPE 'G03', UNO.
- ALL DOORS SHALL BE LOCATED AS CLOSE TO A WALL INTERSECTION (AND STILL ALLOW THE TRIM TO FULLY FIT) OR CENTERED IN THE WALL, UNO.
- ALL TOILETS SHALL BE LOCATED 1'-6" FROM THE FINISHED WALL (INCLUDING WAINSCOTTING), UNO.
- ALL CLOSETS AND STORAGE ROOMS SHALL HAVE A ROD AND A MINIMUM OF ONE 12" DEEP SHELF (SEE ACTUAL CONFIGURATIONS ON PLANS). ALL TYPE 504 UNITS, TYPE A & NON-RESIDENTIAL SPACES SHALL HAVE AN ADDITIONAL SHELF AND ROD AT 46-INCHES AFF. SEE 1a/A-501
- LIVING ROOM AND BEDROOM FLOOR FINISH OF TYPE A AND TYPE 504 UNITS SHALL BE SHEET VINYL.

KEY PLAN NOTES

- STEEL CANOPY PER ELEVATIONS.
- 1-1/2" DIAM. GRASPABLE STEEL HANDRAIL MAX 34" AFF, W/ MIN. 12" EXTENSIONS + 3" (TO RETURN TO WALL, FLOOR OR POST) AT TOP AND BOTTOM OF RAMP; PTD (COLOR BY ARCH.)
- RECESSED WALK-OFF MAT & PAN (COLOR AND FINISH BY ARCH); DEPRESSED SLAB.
- RECEPTION DESK WITH 13-PLY BALTIMORE BIRCH AND 1-1/4" QUARTZ COUNTERTOP.
- COILING OVERHEAD COUNTER DOOR.
- SECURITY TELLER WINDOW, SEE A-152
- (4) 18" DEEP PAINTED MDF WOOD SHELVES; SEE 1a/A-501
- USPS-APPROVED MAILBOXES IN 13-PLY CLR FINISH WHITE BALTIMORE BIRCH PLYWOOD MILLWORK SURROUND ON Z-FURRING.
- SEMI-RECESSED 1HR RATED FULL-GLASS FIRE EXTINGUISHER AND CABINET; MAINTAIN GYP BD ON ALL SIDES BEHIND RECESSED FIRE CABINETS TO MAINTAIN A MINIMUM OF (2) LAYERS OF GYP BD; FIRE EXTINGUISHERS MAY NOT EXTEND MORE THAN 4-INCHES FROM THE WALL AND SHALL BE MOUNTED SO THE TOP OF OPERABLE PARTS IS AT 46-INCHES AFF OR PER THE AHI.
- RECESSED KEY (KNOX) BOX; GC SHALL COORDINATE LOCATIONS AND REQUIREMENTS WITH LOCAL FIRE DEPARTMENT.
- FIRE ALARM / ANNUNCIATOR PANEL; GC SHALL COORDINATE LOCATIONS AND REQUIREMENTS WITH LOCAL FIRE DEPARTMENT.
- FIRE DEPARTMENT CONNECTION; COORDINATE W/ CIVIL AND MEP
- MOP SINK AND COMPONENTS - SEE PLUMBING SCHEDULE.
- FIRE TREATED PLYWOOD AT THREE SIDES OF DATA CLOSET.
- TRASH COMPACTOR.
- FLOOR DRAIN, SEE STRUCTURAL FOR REQUIREMENTS (IF ANY); SEE PLUMBING FOR ALL LOCATIONS, TYP
- TRASH CHUTE PER SHEET A-307
- TRASH AND RECYCLING CARTS.
- RECYCLING BINS.
- MEDICAL DISPOSAL BIN.
- PLASTIC LAMINATE COUNTERTOP, OPEN BELOW, W/ SUPPORT BRACKETS AS REQUIRED.
- PARTIAL HEIGHT WALLS. SEE INTERIOR ELEVATIONS ON SHEET A-152
- (23) WALL MOUNTED BIKE RACKS. PROVIDE BLOCKING.
- PRE-FINISHED COLORED ALUM CORNER GUARDS 1-INCH X 1-INCH X 4'-FEET, WHITE MATTE AT WHITE WALLS AND AT ACCENT COLORED WALLS - COLOR TBD BY ARCHITECT.
- ADA COMPATIBLE CREDENTIAL / CARD READER CONNECTED TO A DOOR OPERATOR LOCATED WITH MAX OPERABLE PARTS BETWEEN 46-INCHES TO 48-INCHES. SEE ELECTRICAL / LOW VOLTAGE FOR ADDITIONAL INFORMATION. PROVIDE 36-INCH BY 48-INCH CLEAR FLOOR SPACE CENTERED ON OPERATOR
R=RECESSED MOUNTED IN WALL
S=SURFACE MOUNTED ON WALL
J=INTEGRAL IN STOREFRONT JAMB
P=PEDESTAL
- TWO-WAY COMMUNICATION PANEL AT EACH ELEVATOR LANDING; COORDINATE W/ ELECTRICAL DRAWINGS.
- MEP EQUIPMENT PER MEP DRAWINGS
- COLUMN PAINTED YELLOW UP TO 60" AFF, TYP, AT PARKING.
- FLOOR SLAB ABOVE.
- COLUMN DROP CAP ABOVE; SEE STRUCTURAL FOR ADDITIONAL DETAILS.
- FUTURE TENANT INTERIOR PARTITIONS W/ STUB OUTS FOR PLUMBING; GC TO COORDINATE SCOPE W/ OWNER AND ARCHITECT.
- WAINSCOT. REFER TO FINISH SCHEDULE FOR MORE INFORMATION.
- ACCENT COLOR WALL.
- PROVIDE CONSTRUCTION OR CONTROL JOINTS. SEE STRUCTURAL
- NEW STAINLESS STEEL, ADA COMPLIANT DRINKING FOUNTAINS W/ BOTTLE FILLER

STATE OF MICHIGAN
JACK SCHROEDER
ARCHITECT
No. 1301072375
LICENSED ARCHITECT

I HEREBY CERTIFY THAT THESE PLANS WERE PREPARED UNDER MY SUPERVISION AND THAT THEY COMPLY, TO THE BEST OF MY KNOWLEDGE, WITH ALL THE BUILDING CODES AND ORDINANCES OF THE CITY OF ANN ARBOR, MI.

07/03/2024
04/22/2024
04/03/2024
02/02/2024
01/16/2024
12/15/2023
09/21/2023

ISSUE FOR BULLETIN 1
ISSUE FOR PERMIT
ISSUE FOR PERMIT
ISSUE FOR PERMIT
ISSUE FOR PERMIT
ISSUE FOR PERMIT
ISSUE FOR PERMIT

ISSUE FOR BULLETIN 1
ISSUE FOR PERMIT
ISSUE FOR PERMIT
ISSUE FOR PERMIT
ISSUE FOR PERMIT
ISSUE FOR PERMIT
ISSUE FOR PERMIT

LB
BA

1625 W Carroll Avenue
Chicago, IL 60612
p 312-988-9100
www.lbba.com
© 2024 LBBA Ltd.

121 CATHERINE STREET

121 CATHERINE ST.
ANN ARBOR, MI 48104

2128A

3RD FLOOR PLAN

A-104

1 4TH FLOOR PLAN

SCALE: 1/8" = 1'-0"

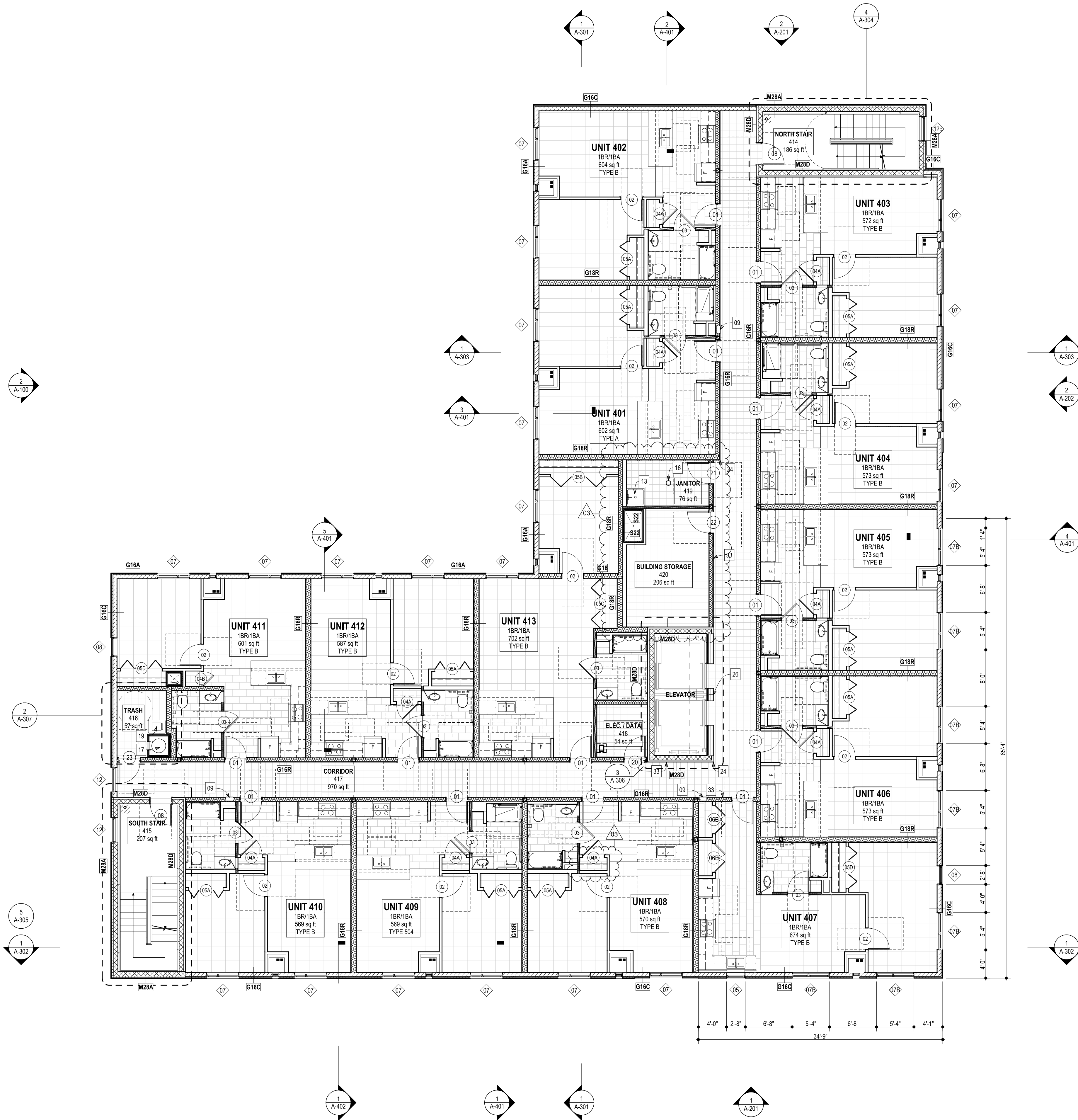

NOTE: SEE 3RD FLOOR PLAN FOR DEMISING WALL LOCATION DIMENSIONS AND EXTERIOR DIMENSIONS

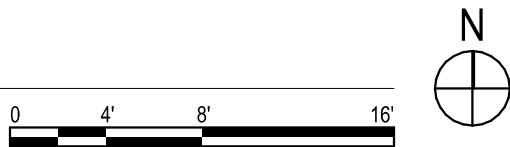

FINISH LEGEND

- GROUND POLISHED CONCRETE $\Delta-012$
(GROUND POLISHED CONCRETE IS NOT LOCATED AT THE PARKING GARAGE NOR EXTERIOR LOCATIONS)
- PORCELAIN TILE PER FINISH SCHEDULE ON $\Delta-012$
- CARPET TILE PER FINISH SCHEDULE ON $\Delta-012$
- SHEET VINYL PER FINISH SCHEDULE ON $\Delta-012$

TYP PLAN LEGEND

- WINDOW TAG. REFER TO WINDOW SCHEDULES.
- STOREFRONT TAG. REFER TO STOREFRONT SCHEDULES.
- DOOR TAG. REFER TO DOOR SCHEDULES.
- 12" DEEP CLOSET SHELF AND HANGING ROD PER TYP PLAN NOTES.

TYP PLAN NOTES

- ALL DIMENSIONS TAKEN TO FACE OF FRAMING UNO.
- ALL DIMENSIONS, NOTES, KEYS, TAGS, ETC. ARE SAME ON FLOORS 3-6, UNO.
- REFER TO ASSEMBLY SHEETS FOR CONSTRUCTION AND REQUIRED FIRE RATINGS. ALL INTERIOR WALLS ARE WALL TYPE 'G03', UNO.
- ALL DOORS SHALL BE LOCATED AS CLOSE TO A WALL INTERSECTION (AND STILL ALLOW THE TRIM TO FULLY FIT) OR CENTERED IN THE WALL, UNO.
- ALL TOILETS SHALL BE LOCATED 1'-6" FROM THE FINISHED WALL (INCLUDING WAINSCOTTING), UNO.
- ALL CLOSETS AND STORAGE ROOMS SHALL HAVE A ROD AND A MINIMUM OF ONE 12" DEEP SHELF (SEE ACTUAL CONFIGURATIONS ON PLANS). ALL TYPE 504 UNITS, TYPE A & NON-RESIDENTIAL SPACES SHALL HAVE AN ADDITIONAL SHELF AND ROD AT 46-INCHES AFF. SEE 1a/A-501
- LIVING ROOM AND BEDROOM FLOOR FINISH OF TYPE A AND TYPE 504 UNITS SHALL BE SHEET VINYL.

KEY PLAN NOTES

- STEEL CANOPY PER ELEVATIONS.
- 1-1/2" DIAM. GRASPABLE STEEL HANDRAIL MAX 34" AFF. W/ MIN. 12" EXTENSIONS + 3" (TO RETURN TO WALL, FLOOR OR POST) AT TOP AND BOTTOM OF RAMP; PTD (COLOR BY ARCH.)
- RECESSED WALK-OFF MAT & PAN (COLOR AND FINISH BY ARCH); DEPRESSED SLAB.
- RECEPTION DESK WITH 13-PLY BALTIC BIRCH AND 1-1/4" QUARTZ COUNTERTOP.
- COILING OVERHEAD COUNTER DOOR.
- SECURITY TELLER WINDOW; SEE $\Delta-152$
- (4) 18" DEEP PAINTED MDF/WOOD SHELVES; SEE 1a/A-501
- USPS-APPROVED MAILBOXES IN 13-PLY CLR FINISH WHITE BALTIC BIRCH PLYWOOD MILLWORK SURROUND ON 2-FURRING.
- SEMI-RECESSED 1HR RATED FULL-GLASS FIRE EXTINGUISHER AND CABINET; MAINTAIN GYP BD ON ALL SIDES BEHIND RECESSED FIRE CABINETS TO MAINTAIN A MINIMUM OF (2) LAYERS OF GYP BD; FIRE EXTINGUISHERS MAY NOT EXTEND MORE THAN 4-INCHES FROM THE WALL AND SHALL BE MOUNTED SO THE TOP OF OPERABLE PARTS IS AT 46-INCHES AFF OR PER THE A.H.I.
- RECESSED KEY (KNOX) BOX; GC SHALL COORDINATE LOCATIONS AND REQUIREMENTS WITH LOCAL FIRE DEPARTMENT.
- FIRE ALARM / ANNUNCIATOR PANEL; GC SHALL COORDINATE LOCATIONS AND REQUIREMENTS WITH LOCAL FIRE DEPARTMENT.
- FIRE DEPARTMENT CONNECTION; COORDINATE W/ CIVIL AND MEP
- MOP SINK AND COMPONENTS - SEE PLUMBING SCHEDULE.
- FIRE TREATED PLYWOOD AT THREE SIDES OF DATA CLOSET.
- TRASH COMPACTOR.
- FLOOR DRAIN. SEE STRUCTURAL FOR REQUIREMENTS (IF ANY). SEE PLUMBING FOR ALL LOCATIONS, TYP
- TRASH CHUTE PER SHEET $\Delta-307$
- TRASH AND RECYCLING CARTS.
- RECYCLING BINS.
- MEDICAL DISPOSAL BIN.
- PLASTIC LAMINATE COUNTERTOP. OPEN BELOW, W/ SUPPORT BRACKETS AS REQUIRED.
- PARTIAL HEIGHT WALLS. SEE INTERIOR ELEVATIONS ON SHEET $\Delta-152$
- (23) WALL MOUNTED BIKE RACKS. PROVIDE BLOCKING.
- PRE-FINISHED COLORED ALUM CORNER GUARDS 1-INCH X 1-INCH X 4'-FEET. WHITE/MATTE AT WHITE WALLS AND AT ACCENT COLORED WALLS - COLOR TBD BY ARCHITECT.
- ADA COMPATIBLE CREDENTIAL / CARD READER CONNECTED TO A DOOR OPERATOR LOCATED WITH MAX OPERABLE PARTS BETWEEN 46-INCHES TO 48-INCHES. SEE ELECTRICAL / LOW VOLTAGE FOR ADDITIONAL INFORMATION. PROVIDE 36-INCH BY 48-INCH CLEAR FLOOR SPACE CENTERED ON OPERATOR
R=RECESSED MOUNTED IN WALL
S=SURFACE MOUNTED ON WALL
J=INTEGRAL IN STOREFRONT JAMB
P=PEDESTAL
- TWO-WAY COMMUNICATION PANEL AT EACH ELEVATOR LANDING; COORDINATE W/ ELECTRICAL DRAWINGS.
- MEP EQUIPMENT PER MEP DRAWINGS
- COLUMN PAINTED YELLOW UP TO 60" AFF. TYP. AT PARKING.
- FLOOR SLAB ABOVE.
- COLUMN DROP CAP ABOVE; SEE STRUCTURAL FOR ADDITIONAL DETAILS.
- FUTURE TENANT INTERIOR PARTITIONS W/ STUB OUTS FOR PLUMBING; GC TO COORDINATE SCOPE W/ OWNER AND ARCHITECT.
- WAINSCOT. REFER TO FINISH SCHEDULE FOR MORE INFORMATION.
- ACCENT COLOR WALL.
- PROVIDE CONSTRUCTION OR CONTROL JOINTS. SEE STRUCTURAL
- NEW STAINLESS STEEL, ADA COMPLIANT DRINKING FOUNTAINS W/ BOTTLE FILLER

STATE OF MICHIGAN
JACK SCHROEDER
ARCHITECT
No. 1301072375
LICENSED ARCHITECT

I HEREBY CERTIFY THAT THESE PLANS WERE PREPARED UNDER MY SUPERVISION AND THAT THEY COMPLY, TO THE BEST OF MY KNOWLEDGE, WITH ALL THE BUILDING CODES AND ORDINANCES OF THE CITY OF ANN ARBOR, MI.

07/03/2024
04/02/2024
04/02/2024
02/02/2024
01/16/2024
12/15/2023
09/21/2023

ISSUE FOR BULLETIN 1
ISSUE FOR PERMIT
ISSUE FOR FOUNDATION PERMIT
ISSUE FOR FOUNDATION PERMIT
ISSUE FOR 100% DD

LB
BA

1625 W Carroll Avenue
Chicago, IL 60612
p 312-988-9100
www.lbba.com
© 2024 LBBA Ltd.

121 CATHERINE STREET

121 CATHERINE ST.
ANN ARBOR, MI 48104

2128A

4TH FLOOR PLAN

A-105

1 5TH FLOOR PLAN

SCALE: 1/8" = 1'-0"

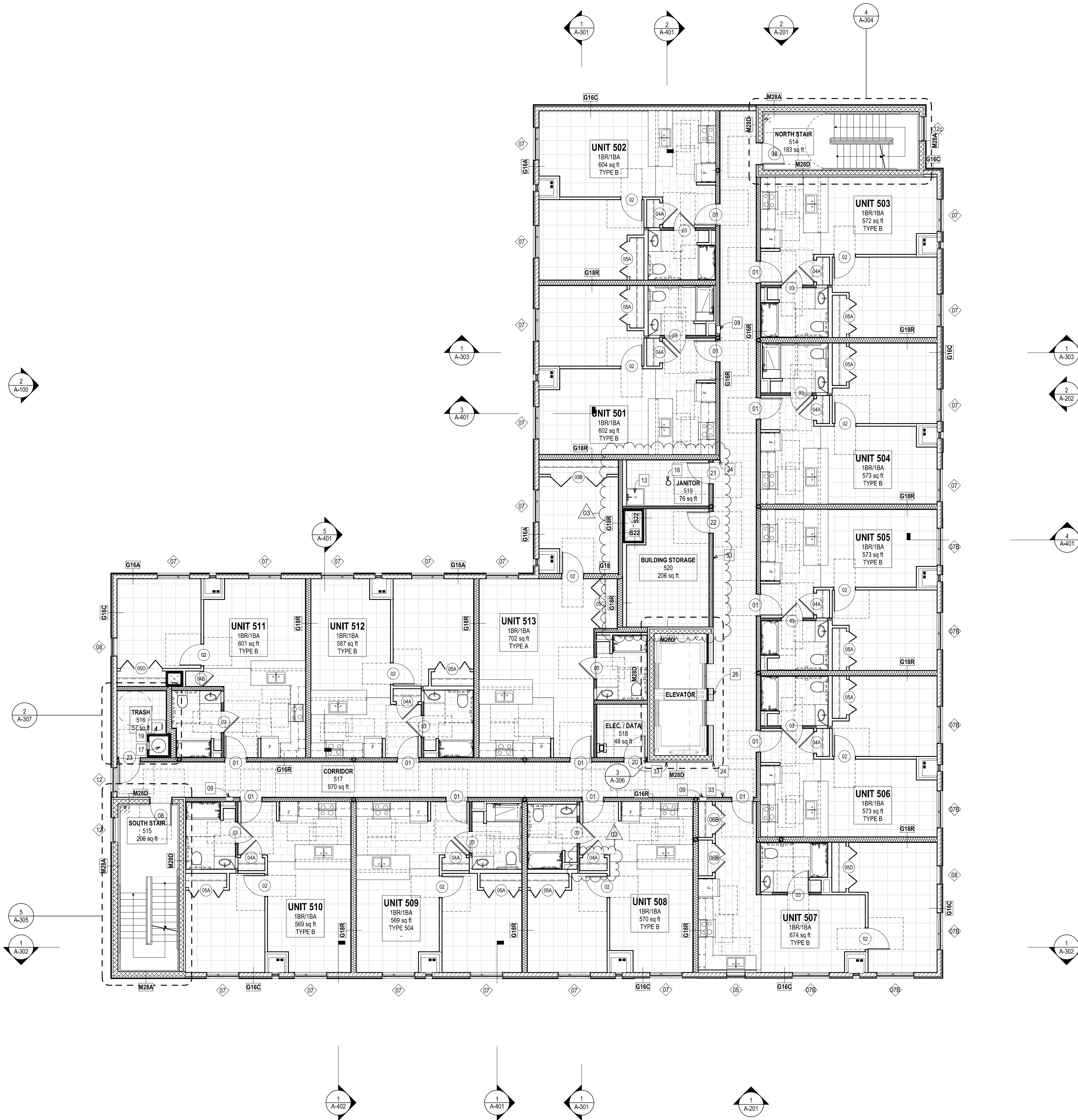

NOTE: SEE 3RD FLOOR PLAN FOR DEMISING WALL LOCATION DIMENSIONS AND EXTERIOR DIMENSIONS

FINISH LEGEND

- GROUND POLISHED CONCRETE $\Delta-012$
(GROUND POLISHED CONCRETE IS NOT LOCATED AT THE PARKING GARAGE NOR EXTERIOR LOCATIONS)
- PORCELAIN TILE PER FINISH SCHEDULE ON $\Delta-012$
- CARPET TILE PER FINISH SCHEDULE ON $\Delta-012$
- SHEET VINYL PER FINISH SCHEDULE ON $\Delta-012$

TYP PLAN LEGEND

- WINDOW TAG. REFER TO WINDOW SCHEDULES.
- STOREFRONT TAG. REFER TO STOREFRONT SCHEDULES.
- DOOR TAG. REFER TO DOOR SCHEDULES.
- 12" DEEP CLOSET SHELF AND HANGING ROD PER TYP PLAN NOTES.

TYP PLAN NOTES

- ALL DIMENSIONS TAKEN TO FACE OF FRAMING UNO.
- ALL DIMENSIONS, NOTES, KEYS, TAGS, ETC. ARE SAME ON FLOORS 3-6, UNO.
- REFER TO ASSEMBLY SHEETS FOR CONSTRUCTION AND REQUIRED FIRE RATINGS. ALL INTERIOR WALLS ARE WALL TYPE 'G03', UNO.
- ALL DOORS SHALL BE LOCATED AS CLOSE TO A WALL INTERSECTION (AND STILL ALLOW THE TRIM TO FULLY FIT) OR CENTERED IN THE WALL, UNO.
- ALL TOILETS SHALL BE LOCATED 1'-6" FROM THE FINISHED WALL (INCLUDING WAINSCOTTING), UNO.
- ALL CLOSETS AND STORAGE ROOMS SHALL HAVE A ROD AND A MINIMUM OF ONE 12" DEEP SHELF (SEE ACTUAL CONFIGURATIONS ON PLANS). ALL TYPE 504 UNITS, TYPE A & NON-RESIDENTIAL SPACES SHALL HAVE AN ADDITIONAL SHELF AND ROD AT 46-INCHES AFF. SEE 1a/A-501
- LIVING ROOM AND BEDROOM FLOOR FINISH OF TYPE A AND TYPE 504 UNITS SHALL BE SHEET VINYL.

KEY PLAN NOTES

- STEEL CANOPY PER ELEVATIONS.
- 1-1/2" DIAM. GRASPABLE STEEL HANDRAIL MAX 34" AFF, W/ MIN. 12" EXTENSIONS + 3" (TO RETURN TO WALL, FLOOR OR POST) AT TOP AND BOTTOM OF RAMP; PTD (COLOR BY ARCH.)
- RECESSED WALK-OFF MAT & PAN (COLOR AND FINISH BY ARCH); DEPRESSED SLAB.
- RECEPTION DESK WITH 13-PLY BALTIC BIRCH AND 1-1/4" QUARTZ COUNTERTOP.
- COILING OVERHEAD COUNTER DOOR.
- SECURITY TELLER WINDOW; SEE $\Delta-152$
- (4) 18" DEEP PAINTED MDF/WOOD SHELVES; SEE 1a/A-501
- USPS-APPROVED MAILBOXES IN 13-PLY CLR FINISH WHITE BALTIC BIRCH PLYWOOD MILLWORK SURROUND ON Z-FURRING.
- SEMI-RECESSED 1HR RATED FULL-GLASS FIRE EXTINGUISHER AND CABINET; MAINTAIN GYP BD ON ALL SIDES BEHIND RECESSED FIRE CABINETS TO MAINTAIN A MINIMUM OF (2) LAYERS OF GYP BD; FIRE EXTINGUISHERS MAY NOT EXTEND MORE THAN 4-INCHES FROM THE WALL AND SHALL BE MOUNTED SO THE TOP OF OPERABLE PARTS IS AT 46-INCHES AFF OR PER THE AHI.
- RECESSED KEY (KNOX) BOX; GC SHALL COORDINATE LOCATIONS AND REQUIREMENTS WITH LOCAL FIRE DEPARTMENT.
- FIRE ALARM / ANNUNCIATOR PANEL; GC SHALL COORDINATE LOCATIONS AND REQUIREMENTS WITH LOCAL FIRE DEPARTMENT.
- FIRE DEPARTMENT CONNECTION; COORDINATE W/ CIVIL AND MEP
- MOP SINK AND COMPONENTS - SEE PLUMBING SCHEDULE.
- FIRE TREATED PLYWOOD AT THREE SIDES OF DATA CLOSET.
- TRASH COMPACTOR.
- FLOOR DRAIN. SEE STRUCTURAL FOR REQUIREMENTS (IF ANY). SEE PLUMBING FOR ALL LOCATIONS, TYP
- TRASH CHUTE PER SHEET $\Delta-307$
- TRASH AND RECYCLING CARTS.
- RECYCLING BINS.
- MEDICAL DISPOSAL BIN.
- PLASTIC LAMINATE COUNTERTOP. OPEN BELOW, W/ SUPPORT BRACKETS AS REQUIRED.
- PARTIAL HEIGHT WALLS. SEE INTERIOR ELEVATIONS ON SHEET $\Delta-152$
- (23) WALL MOUNTED BIKE RACKS. PROVIDE BLOCKING.
- PRE-FINISHED COLORED ALUM CORNER GUARDS 1-INCH X 1-INCH X 4'-FEET, WHITE/MATTE AT WHITE WALLS AND AT ACCENT COLORED WALLS - COLOR TBD BY ARCHITECT.
- ADA COMPATIBLE CREDENTIAL / CARD READER CONNECTED TO A DOOR OPERATOR LOCATED WITH MAX OPERABLE PARTS BETWEEN 46-INCHES TO 48-INCHES. SEE ELECTRICAL / LOW VOLTAGE FOR ADDITIONAL INFORMATION. PROVIDE 36-INCH BY 48-INCH CLEAR FLOOR SPACE CENTERED ON OPERATOR
R=RECESSED MOUNTED IN WALL
S=SURFACE MOUNTED ON WALL
J=INTEGRAL IN STOREFRONT JAMB
P=PEDESTAL
- TWO-WAY COMMUNICATION PANEL AT EACH ELEVATOR LANDING; COORDINATE W/ ELECTRICAL DRAWINGS.
- MEP EQUIPMENT PER MEP DRAWINGS
- COLUMN PAINTED YELLOW UP TO 60" AFF, TYP, AT PARKING.
- FLOOR SLAB ABOVE.
- COLUMN DROP CAP ABOVE; SEE STRUCTURAL FOR ADDITIONAL DETAILS.
- FUTURE TENANT INTERIOR PARTITIONS W/ STUB OUTS FOR PLUMBING; GC TO COORDINATE SCOPE W/ OWNER AND ARCHITECT.
- WAINSCOT. REFER TO FINISH SCHEDULE FOR MORE INFORMATION.
- ACCENT COLOR WALL.
- PROVIDE CONSTRUCTION OR CONTROL JOINTS. SEE STRUCTURAL
- NEW STAINLESS STEEL, ADA COMPLIANT DRINKING FOUNTAINS W/ BOTTLE FILLER

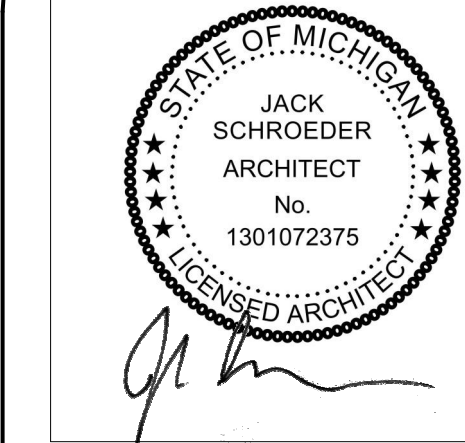

I HEREBY CERTIFY THAT THESE PLANS WERE PREPARED UNDER MY SUPERVISION AND THAT THEY COMPLY, TO THE BEST OF MY KNOWLEDGE, WITH ALL THE BUILDING CODES AND ORDINANCES OF THE CITY OF ANN ARBOR, MI.

07/03/2024	ISSUE FOR BULLETIN 1
04/02/2024	ISSUE FOR PERMIT REVISION 1
04/02/2024	ISSUE FOR FOUNDATION PERMIT REVISION 1
02/02/2024	ISSUE FOR PERMIT
01/16/2024	ISSUE FOR FOUNDATION PERMIT
12/15/2023	ISSUE FOR 100% DD
09/21/2023	

LB BA 1625 W Carroll Avenue
Chicago, IL 60612
p 312-988-9100
www.lbba.com
© 2024 LBBA Ltd.

121 CATHERINE STREET

121 CATHERINE ST.
ANN ARBOR, MI 48104

2128A

5TH FLOOR PLAN

A-106



1 6TH FLOOR PLAN
SCALE: 1/8" = 1'-0"

FINISH LEGEND

- GROUND POLISHED CONCRETE A-012
(GROUND POLISHED CONCRETE IS NOT LOCATED AT THE PARKING GARAGE NOR EXTERIOR LOCATIONS)
- PORCELAIN TILE PER FINISH SCHEDULE ON A-012
- CARPET TILE PER FINISH SCHEDULE ON A-012
- SHEET VINYL PER FINISH SCHEDULE ON A-012

TYP PLAN LEGEND

- WINDOW TAG. REFER TO WINDOW SCHEDULES.
- STOREFRONT TAG. REFER TO STOREFRONT SCHEDULES.
- DOOR TAG. REFER TO DOOR SCHEDULES.
- 12" DEEP CLOSET SHELF AND HANGING ROD PER TYP PLAN NOTES.

TYP PLAN NOTES

- ALL DIMENSIONS TAKEN TO FACE OF FINING UNO.
- ALL DIMENSIONS, NOTES, KEYS, TAGS, ETC. ARE SAME ON FLOORS 3-6, UNO.
- REFER TO ASSEMBLY SHEETS FOR CONSTRUCTION AND REQUIRED FIRE RATINGS. ALL INTERIOR WALLS ARE WALL TYPE G03, UNO.
- ALL DOORS SHALL BE LOCATED AS CLOSE TO A WALL INTERSECTION (AND STILL ALLOW THE TRIM TO FULLY FIT) OR CENTERED IN THE WALL, UNO.
- ALL TOILETS SHALL BE LOCATED 1'-6" FROM THE FINISHED WALL (INCLUDING WAINSCOTTING), UNO.
- ALL CLOSETS AND STORAGE ROOMS SHALL HAVE A ROD AND A MINIMUM OF ONE 12" DEEP SHELF (SEE ACTUAL CONFIGURATIONS ON PLANS). ALL TYPE 504 UNITS, TYPE A & NON-RESIDENTIAL SPACES SHALL HAVE AN ADDITIONAL SHELF AND ROD AT 46-INCHES AFF. SEE 1a/A-501
- LIVING ROOM AND BEDROOM FLOOR FINISH OF TYPE A AND TYPE 504 UNITS SHALL BE SHEET VINYL.

KEY PLAN NOTES

- STEEL CANOPY PER ELEVATIONS.
- 1-1/2" DIAM. GRASPABLE STEEL HANDRAIL MAX 34" AFF, W/ MIN. 12" EXTENSIONS + 3" (TO RETURN TO WALL, FLOOR OR POST) AT TOP AND BOTTOM OF RAMP; PTD (COLOR BY ARCH.)
- RECESSED WALK-OFF MAT & PAN (COLOR AND FINISH BY ARCH); DEPRESSED SLAB.
- RECEPTION DESK WITH 13-PLY BALTIC BIRCH AND 1-1/4" QUARTZ COUNTERTOP.
- COILING OVERHEAD COUNTER DOOR.
- SECURITY TELLER WINDOW, SEE A-152
- (4) 18" DEEP PAINTED MDF WOOD SHELVES; SEE 1a/A-501
- USPS-APPROVED MAILBOXES IN 13-PLY CLR FINISH WHITE BALTIC BIRCH PLYWOOD MILLWORK SURROUND ON 2-FURRINGS.
- SEMI-RECESSED 1HR RATED FULL-GLASS FIRE EXTINGUISHER AND CABINET; MAINTAIN GYP BD ON ALL SIDES BEHIND RECESSED FIRE CABINETS TO MAINTAIN A MINIMUM OF (2) LAYERS OF GYP BD; FIRE EXTINGUISHERS MAY NOT EXTEND MORE THAN 4-INCHES FROM THE WALL AND SHALL BE MOUNTED SO THE TOP OF OPERABLE PARTS IS AT 46-INCHES AFF OR PER THE AHI.
- RECESSED KEY (KNOX) BOX; GC SHALL COORDINATE LOCATIONS AND REQUIREMENTS WITH LOCAL FIRE DEPARTMENT.
- FIRE ALARM / ANNUNCIATOR PANEL; GC SHALL COORDINATE LOCATIONS AND REQUIREMENTS WITH LOCAL FIRE DEPARTMENT.
- FIRE DEPARTMENT CONNECTION; COORDINATE W/ CIVIL AND MEP
- MOP SINK AND COMPONENTS - SEE PLUMBING SCHEDULE.
- FIRE TREATED PLYWOOD AT THREE SIDES OF DATA CLOSET.
- TRASH COMPACTOR.
- FLOOR DRAIN, SEE STRUCTURAL FOR REQUIREMENTS (IF ANY), SEE PLUMBING FOR ALL LOCATIONS, TYP
- TRASH CHUTE PER SHEET A-307
- TRASH AND RECYCLING CARTS.
- RECYCLING BINS.
- MEDICAL DISPOSAL BIN.
- PLASTIC LAMINATE COUNTERTOP, OPEN BELOW, W/ SUPPORT BRACKETS AS REQUIRED.
- PARTIAL HEIGHT WALLS. SEE INTERIOR ELEVATIONS ON SHEET A-152
- (23) WALL MOUNTED BIKE RACKS. PROVIDE BLOCKING.
- PRE-FINISHED COLORED ALUM CORNER GUARDS 1-INCH X 1-INCH X 4'-FEET, WHITE MATTE AT WHITE WALLS AND AT ACCENT COLORED WALLS - COLOR TBD BY ARCHITECT.
- ADA COMPATIBLE CREDENTIAL / CARD READER CONNECTED TO A DOOR OPERATOR LOCATED WITH MAX OPERABLE PARTS BETWEEN 46-INCHES TO 48-INCHES. SEE ELECTRICAL / LOW VOLTAGE FOR ADDITIONAL INFORMATION. PROVIDE 36-INCH BY 48-INCH CLEAR FLOOR SPACE CENTERED ON OPERATOR
R=RECESSED MOUNTED IN WALL
S=SURFACE MOUNTED ON WALL
J=INTEGRAL IN STOREFRONT JAMB
P=PEDESTAL
- TWO-WAY COMMUNICATION PANEL AT EACH ELEVATOR LANDING; COORDINATE W/ ELECTRICAL DRAWINGS.
- MEP EQUIPMENT PER MEP DRAWINGS
- COLUMN PAINTED YELLOW UP TO 60" AFF, TYP, AT PARKING.
- FLOOR SLAB ABOVE.
- COLUMN DROP CAP ABOVE; SEE STRUCTURAL FOR ADDITIONAL DETAILS.
- FUTURE TENANT INTERIOR PARTITIONS W/ STUB OUTS FOR PLUMBING; GC TO COORDINATE SCOPE W/ OWNER AND ARCHITECT.
- WAINSCOT. REFER TO FINISH SCHEDULE FOR MORE INFORMATION.
- ACCENT COLOR WALL.
- PROVIDE CONSTRUCTION OR CONTROL JOINTS. SEE STRUCTURAL
- NEW STAINLESS STEEL, ADA COMPLIANT DRINKING FOUNTAINS W/ BOTTLE FILLER

STATE OF MICHIGAN
JACK SCHROEDER
ARCHITECT
No. 1301072375
LICENSED ARCHITECT

I HEREBY CERTIFY THAT THESE PLANS WERE PREPARED UNDER MY SUPERVISION AND THAT THEY COMPLY, TO THE BEST OF MY KNOWLEDGE, WITH ALL THE BUILDING CODES AND ORDINANCES OF THE CITY OF ANN ARBOR, MI.

10/09/2024
09/26/2024
08/22/2024
07/03/2024
04/12/2024
04/03/2024
02/02/2024
01/16/2024
12/15/2023
08/21/2023

ISSUE FOR BULLETIN 4
ISSUE FOR BULLETIN 3
ISSUE FOR BULLETIN 2
ISSUE FOR BULLETIN 1
ISSUE FOR CONSTRUCTION
ISSUE FOR PERMIT REVISION 1
ISSUE FOR FOUNDATION PERMIT REVISION 1
ISSUE FOR PERMIT
ISSUE FOR FOUNDATION PERMIT
ISSUE FOR 100% DD

LB
BA

1625 W Carroll Avenue
Chicago, IL 60612
p 312-988-9100
www.lbba.com
© 2024 LBBA Ltd.

121 CATHERINE STREET

121 CATHERINE ST.
ANN ARBOR, MI 48104

2128A

6TH FLOOR PLAN

A-107

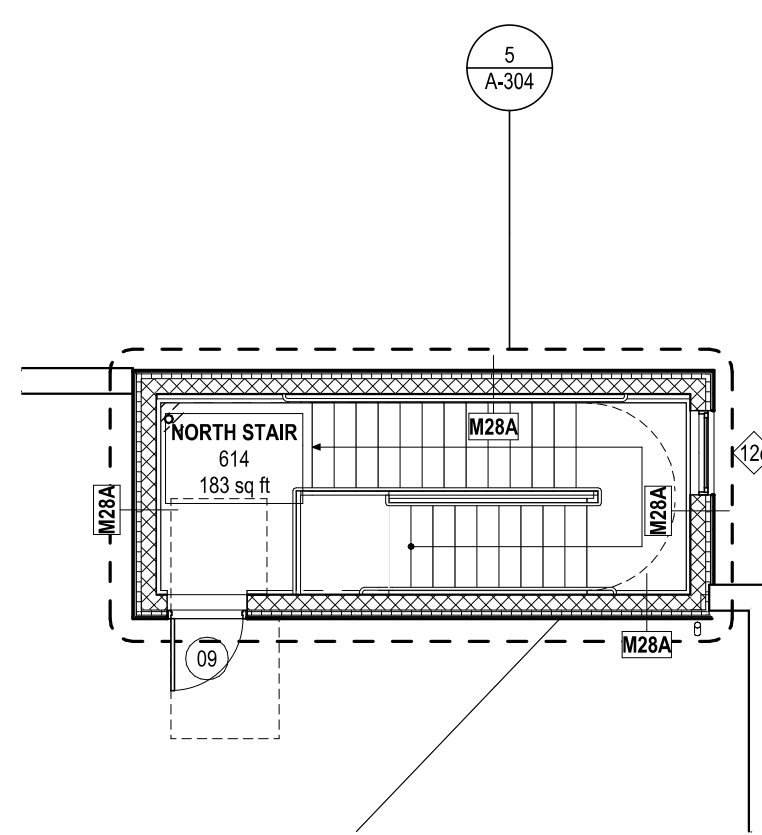

SCALE: 1/8" = 1'-0"