

FIGURES

P:\Projects\Ann Arbor\721 North Main Street\GIS-data\Figure 1-Phase I.mxd

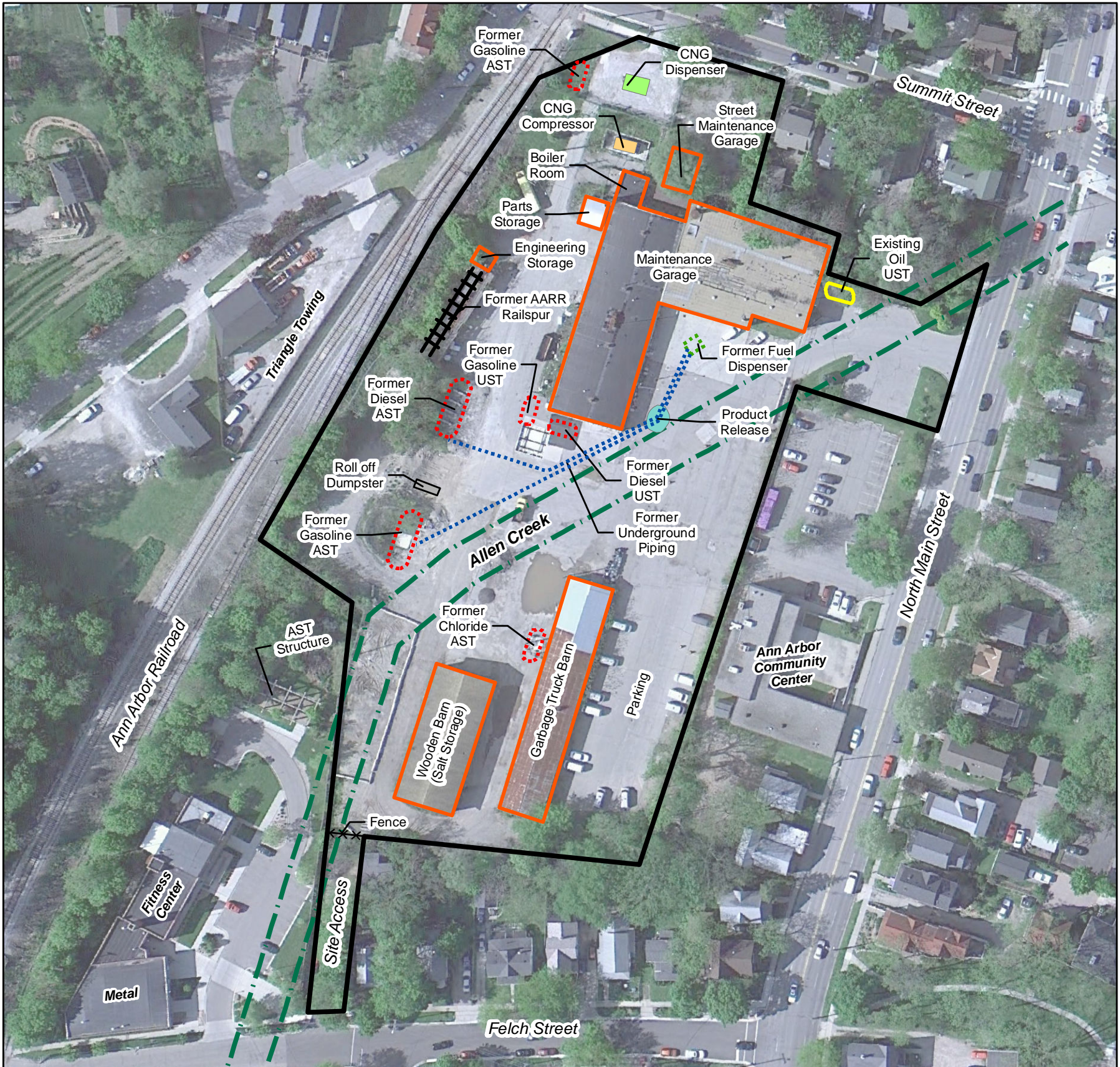

BASE MAP: GOOGLE EARTH SATELLITE IMAGERY

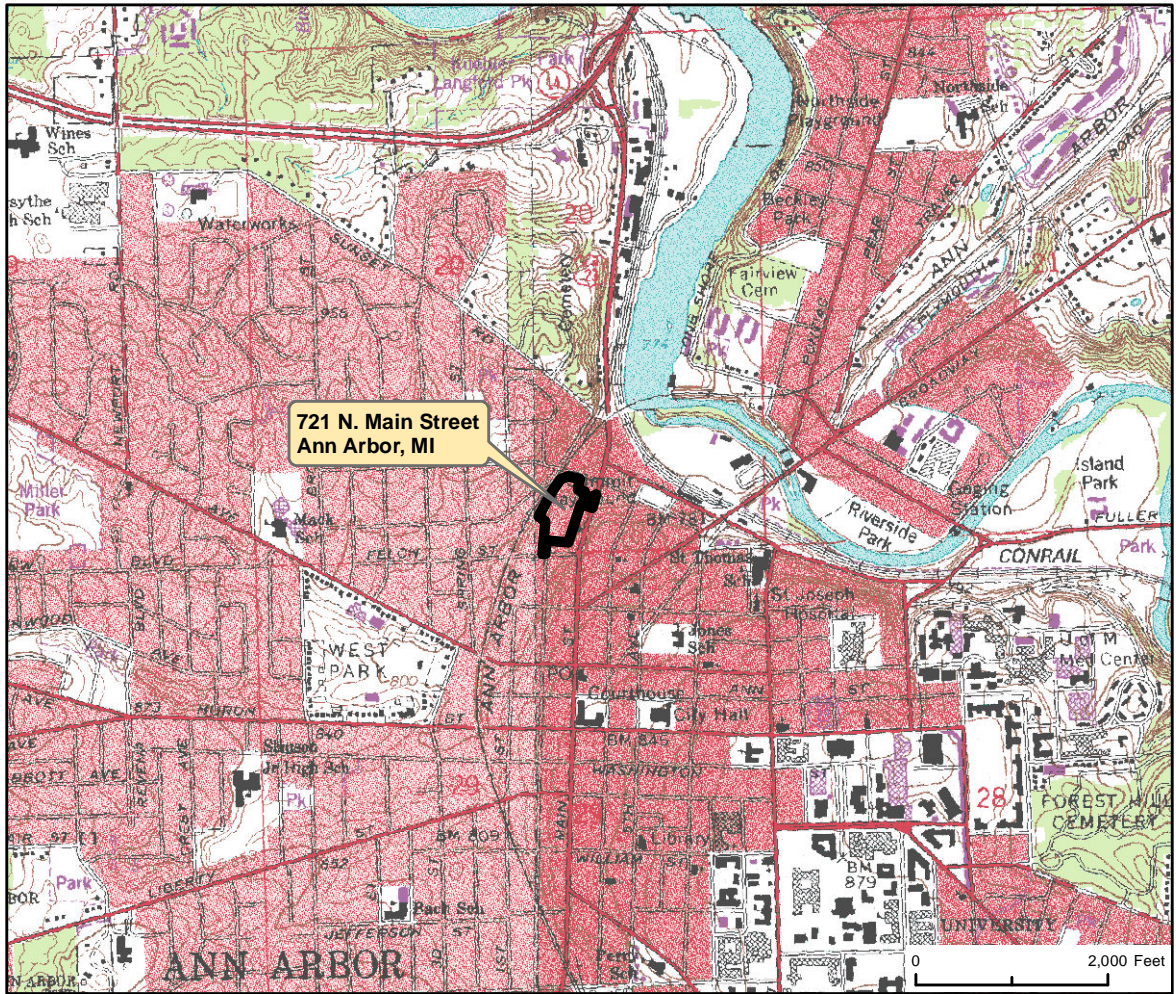

Legend:
All of the following locations are approximate:
(based on historical documents and site walk)

- Former UST/AST
- Former Fuel Dispenser
- Existing UST
- Existing Compressor
- Existing Dispenser
- Building Outline
- Area of Release
- Site Boundary
- Allen Creek
- Former Underground Piping

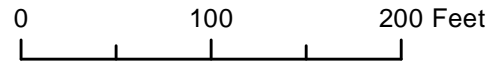
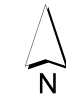

Notes:
AARR = Ann Arbor Railroad
AST = Aboveground Storage Tank
CNG = Compressed Natural Gas
UST = Underground Storage Tank

Location of 16,000 gallon gasoline AST is estimated from 1972 Sanborn Map.
Location of Allen Creek is approximate.
Area of release from underground piping is estimated from historical reports.

	ORIGINAL BY: M. CAPODIVACCA
	DATE: 09/17/2012
	REVISED BY: A. RAUSS
	DATE: 10/15/2012

721 N. MAIN STREET
PHASE I ESA
ANN ARBOR, MICHIGAN

SITE LOCATION AND LAYOUT MAP

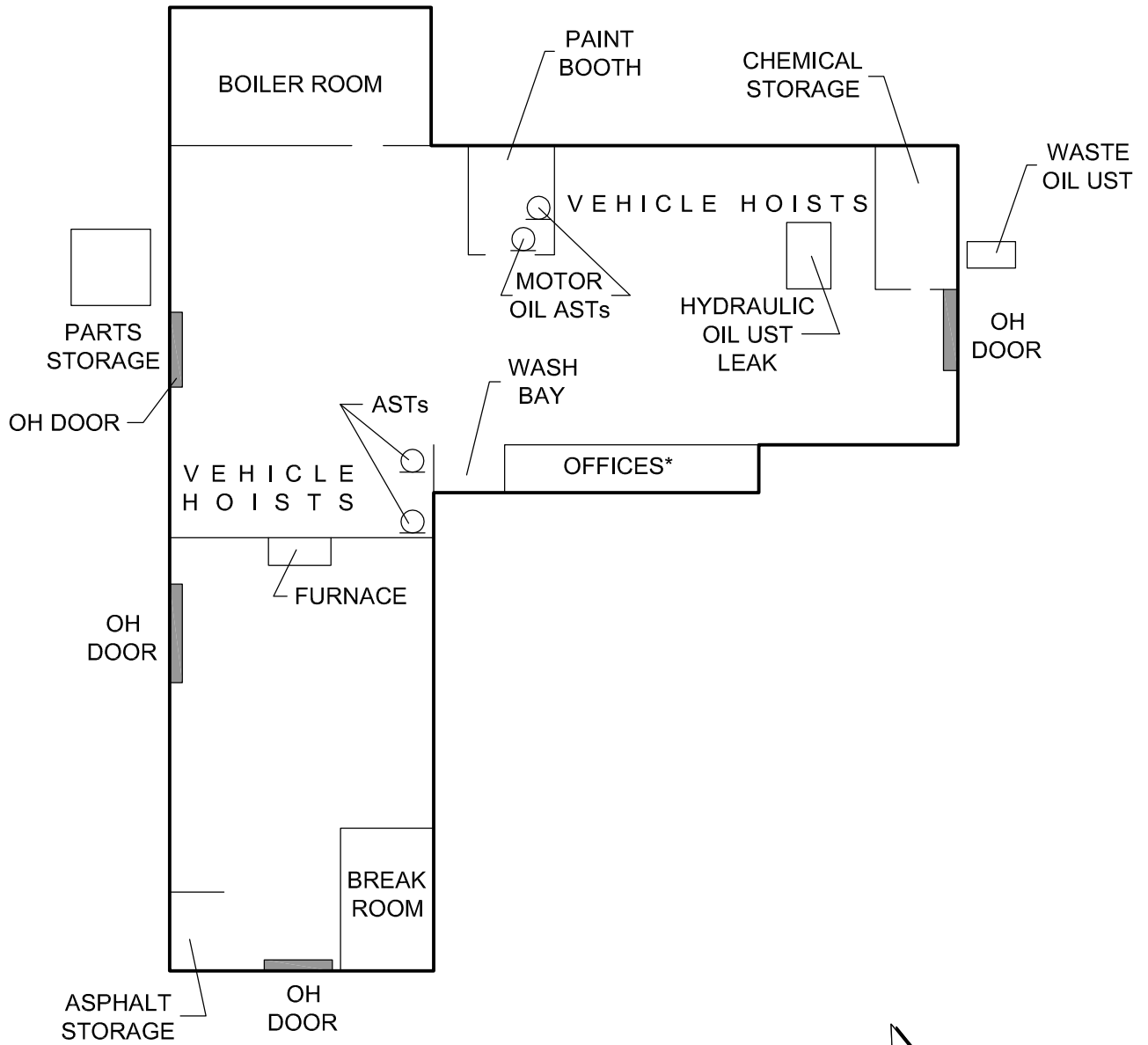

NOTES

OH - OVERHEAD

AST - ABOVE-GROUND STORAGE TANK

UST - UNDERGROUND STORAGE TANK

* - OFFICE AREA COMPRISED OF TWO FLOORS,
REMAINDER OF BUILDING IS A SINGLE FLOOR ONLY.

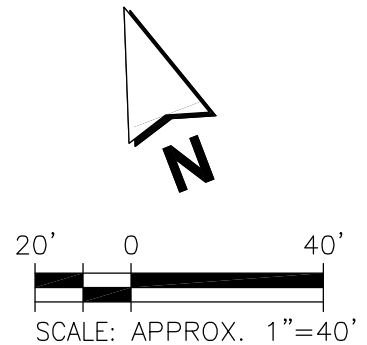

PHASE I ESA
721 N. MAIN STREET
ANN ARBOR, MICHIGAN

FIGURE

2

MAINTENANCE GARAGE SCHEMATIC

DESIGNED: DRB

DATE: 9/20/12

P:\Projects\Ann Arbor\721 North Main Street\GIS\data\Figure 3-Phase I.mxd

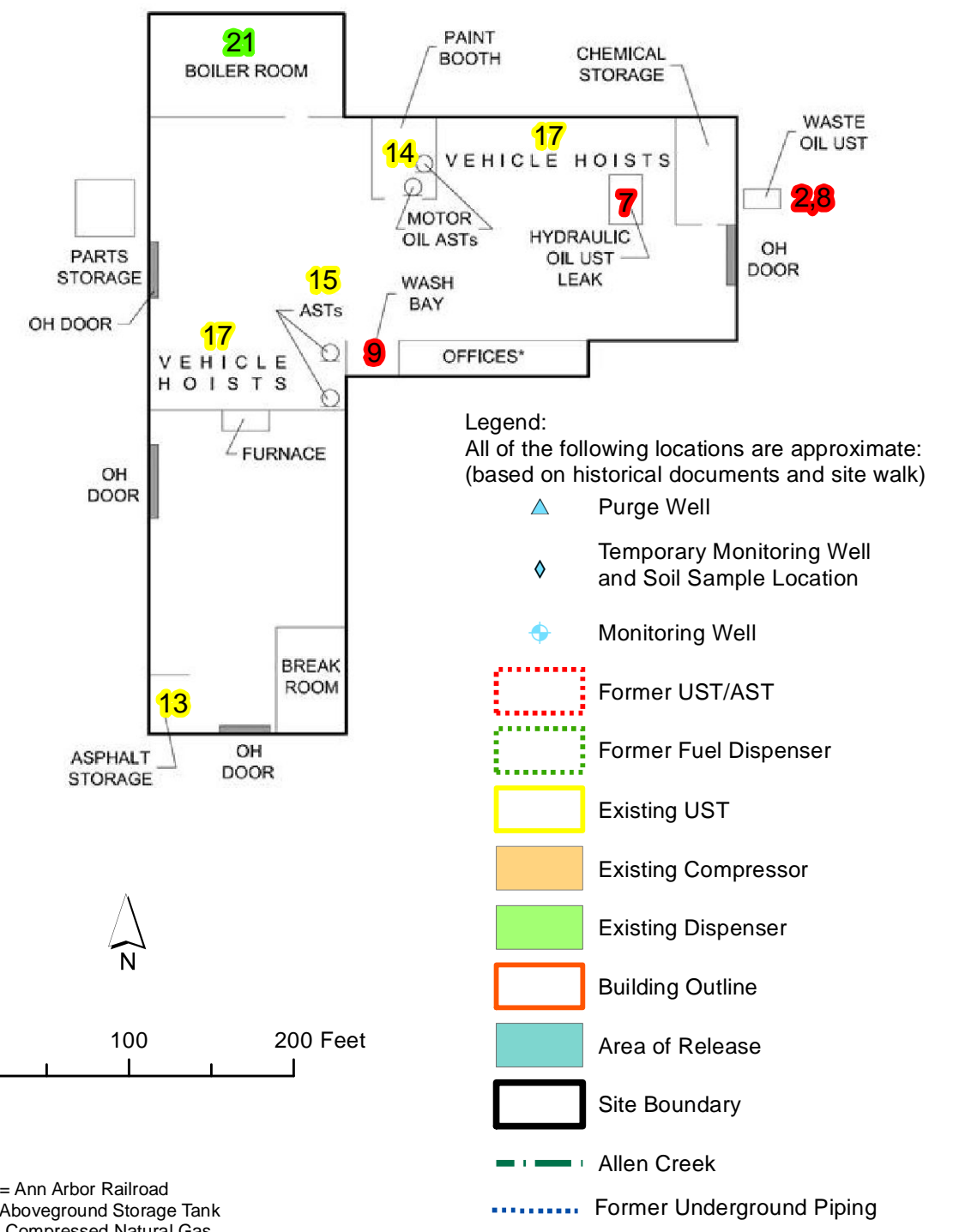

Legend:
 All of the following locations are approximate:
 (based on historical documents and site walk)

- ▲ Purge Well
- ◆ Temporary Monitoring Well and Soil Sample Location
- ◆ Monitoring Well
- ▭ Former UST/AST
- ▭ Former Fuel Dispenser
- ▭ Existing UST
- ▭ Existing Compressor
- ▭ Existing Dispenser
- ▭ Building Outline
- ▭ Area of Release
- ▭ Site Boundary
- Allen Creek
- Former Underground Piping

Notes:
 AARR = Ann Arbor Railroad
 AST = Aboveground Storage Tank
 CNG = Compressed Natural Gas
 UST = Underground Storage Tank

Numbers 1 through 22 refer to identified RECs, items that require further consideration and previously remediated and/or historical activities.
 The numbers correspond to the list compiled in the conclusion of this report.
 A. Numbers 11 and 12 pertain to the entire Maintenance Garage.
 B. Numbers 4 and 17 have two locations each.
 C. Numbers highlighted in red indicate RECs (1 through 9).
 D. Numbers highlighted in yellow require further consideration (10 through 17).
 E. Numbers highlighted in green indicate previously remediated and/or historical activities (18 through 22).

BASE MAP: GOOGLE EARTH SATELLITE IMAGERY

	ORIGINAL BY: M. CAPODIVACCA
	DATE: 09/24/2012
	REVISED BY: A. RAUSS
	DATE: 10/18/2012

721 N. MAIN STREET
 PHASE I ESA
 ANN ARBOR, MICHIGAN
 ESTIMATED LOCATION OF RECs

FIGURE
 3