

AREA 7

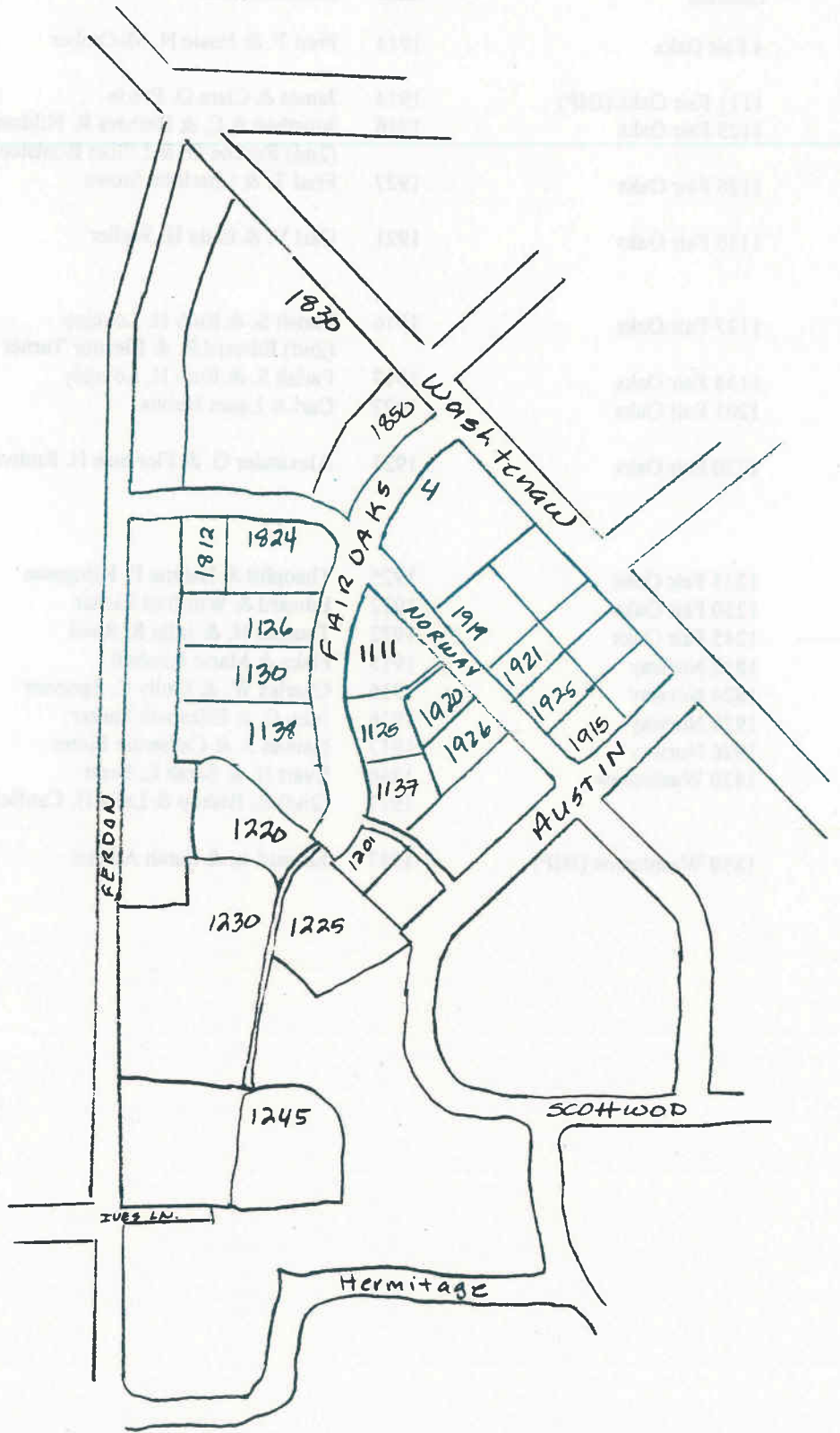

Subarea 7 - Significant Buildings

<u>Address</u>	<u>Date</u>	<u>First Occupant</u>	<u>Occupation</u>
4 Fair Oaks	1914	Fred T. & Jessie N. McOmber	Partner, McOmber & Miner Insurance
1111 Fair Oaks (IHP)	1914	James & Clara G. Petrie	Unknown
1125 Fair Oaks	1916	Jonathan A.C. & Barbara R. Hildner (2nd) Roscoe O. & Lillian Bonisteel	UM Assoc. Prof., German Lawyer; UM Regent
1126 Fair Oaks	1927	Fred T. & Charlotte Stowe	Cashier, Farmers & Mechanics Bank
1130 Fair Oaks	1921	Carl V. & Elsie H. Weller	UM Prof., Pathology; Direc of Path Labs; later Chairman Dept. Pathology
1137 Fair Oaks	1916	Parish S. & Ruth H. Lovejoy (2nd) Edward R. & Eleanor Turner	UM Asst. Prof., Mathematics UM Prof., European History
1138 Fair Oaks	1917	Parish S. & Ruth H. Lovejoy	UM Asst. Prof., Mathematics
1201 Fair Oaks	1923	Carl & Laura Hubbs	UM Prof., Zoology; Direc Fisheries Inst; UM Ichthyologist
1220 Fair Oaks	1921	Alexander G. & Florence H. Ruthven	UM Prof., Zoology; Curator-Direc. Univ. Museums; later Chairman Dept. Zoology; Dean of Administration; 7 th UM President
1225 Fair Oaks	1925	Theophil & Helene E. Klingman	Physician, St. Joe Sanitarium
1230 Fair Oaks	1912	Edward & Winifred Richar	Carpenter
1245 Fair Oaks	1922	Thomas H. & Julia R. Reed	UM Prof., Political Science
1812 Norway	1915	Fiske & Marie Kimball	UM Prof., Architecture
1824 Norway	1916	Charles W. & Emily C. Spooner	Civil Engineer
1920 Norway	1916	John C. & Elizabeth Parker	UM Prof., Electrical Engineering
1926 Norway	1917	Nathan S. & Catherine Potter	Unknown
1830 Washtenaw	1886/ 1917	Ewart H. & Sarah E. Scott (2nd) R. Bishop & Leila H. Canfield	Pres., AA Agricultural Co. UM Prof., Otolaryngology; Head Dept. of Otolaryngology
1850 Washtenaw (IHP)	1917	Edward L. & Sarah Adams	UM Assoc. Prof., French

SIGNIFICANT BUILDING DOCUMENTATION FORM

Washtenaw/Hill/Geddes Historic District

Subarea: 7

Address: 4 Fair Oaks Parkway

Date: 1914

Historic Name: Fred T. & Jessie N. McOmber House
(1st occupant)

Occupation: Partner, McOmber & Miner Insurance

Architectural Style: Craftsman

Number of Stories: 2

Material: Clapboard

Window Type: Double-hung

Plan Shape: Rectangular

Roof Shape: Hipped

Roof Material: Asphalt

Dormer Type: Hipped

Front Porch Type: Entrance

Details: Large lot on 3-sided corner. Fair Oaks a quiet street, but side on Washtenaw busy. Entry porch with square columns, restrained classical detail of frieze board.

Original Use: Residential

Current Use: Residential

First Directory: 1914

Architect: Unknown

Notes: Listed in 1914 and 1915 with no street number; listed 1916 with street number 4.



SIGNIFICANT BUILDING DOCUMENTATION FORM

Washtenaw/Hill/Geddes Historic District

Subarea: 7

Address: 1111 Fair Oaks Parkway

Date: 1914

Historic Name: James & Clara G. Petrie House

(1st occupant)

Occupation: Unknown

Architectural Style: Classical Revival

Number of Stories: 2

Material: Stucco

Window Type: Double-hung

Plan Shape: Irregular

Roof Shape: Hipped

Roof Material: Asphalt

Dormer Type: None

Front Porch Type: Portico (2 story)

Details: Faces corner. Irregular plan like boxes put together with cylindrical shape in center. Rounded portion center of back and front. Attached 1 story wing for garage. Rounded 2-story portico with round Tuscan columns. Door set in stepped out rounded 1-story pavilion within 2-story portico. Plain, smooth panels between 1st & 2nd story. Windows not large, with small panes.

Original Use: Residential

Current Use: Residential

First Directory: 1918

Architect: Fiske Kimball

Notes: See Individual Historic Property documentation.



SIGNIFICANT BUILDING DOCUMENTATION FORM

Washtenaw/Hill/Geddes Historic District

Subarea: 7

Address: 1125 Fair Oaks Parkway

Date: 1916

Historic Name: Hildner-Bonisteel House

(1st occupant)

Occupation: See Notes

Architectural Style: Colonial Revival

Number of Stories: 2

Material: Shingle (plain)

Window Type: Double-hung

Plan Shape: Rectangular

Roof Shape: Side gable

Roof Material: Asbestos shingle

Dormer Type: None

Front Porch Type: Side

Details: Second floor flared out slightly over 1st. With 1-story side wing with flat roof. Tall, narrow windows.

Original Use: Residential

Current Use: Residential

First Directory: 1916

Architect: Fiske Kimball

Notes: Originally the home of Jonathan and Barbara Hildner, who was a UM Professor of German. By the early 1920s this house was the residence of locally prominent lawyer Roscoe O. Bonisteel. Serving as Regent of the University of Michigan from 1946-59, Bonisteel was a key supporter of the acquisition and development of the North Campus. He also was President of the State Bar of Michigan, and served as a delegate to the Michigan Constitutional Convention. In 1972, the Regents named the primary street on the North Campus *Bonisteel Boulevard* in honor of the late Regent Emeritus.



50 0 200
- 1200 0 0

SIGNIFICANT BUILDING DOCUMENTATION FORM

Washtenaw/Hill/Geddes Historic District

Subarea: 7

Address: 1126 Fair Oaks Parkway

Date: 1927

Historic Name: Fred T. & Charlotte Stowe House
(1st occupant)

Occupation: Cashier, Farmers & Mechanics Bank

Architectural Style: Craftsman
Number of Stories: 2
Material: Clapboard
Window Type: Double-hung
Plan Shape: Irregular
Roof Shape: Hipped
Roof Material: Asphalt
Dormer Type: Eyelid
Front Porch Type: Entrance

Details: Nicely balanced with 1-story wings on either side. Roofs of side wings made to look like pergolas. Entry has round columns and pergola roof with exposed rafters. Wide overhanging eaves with exposed rafters.

Original Use: Residential

Current Use: Residential

First Directory: 1927

Architect: Fiske Kimball

Notes:

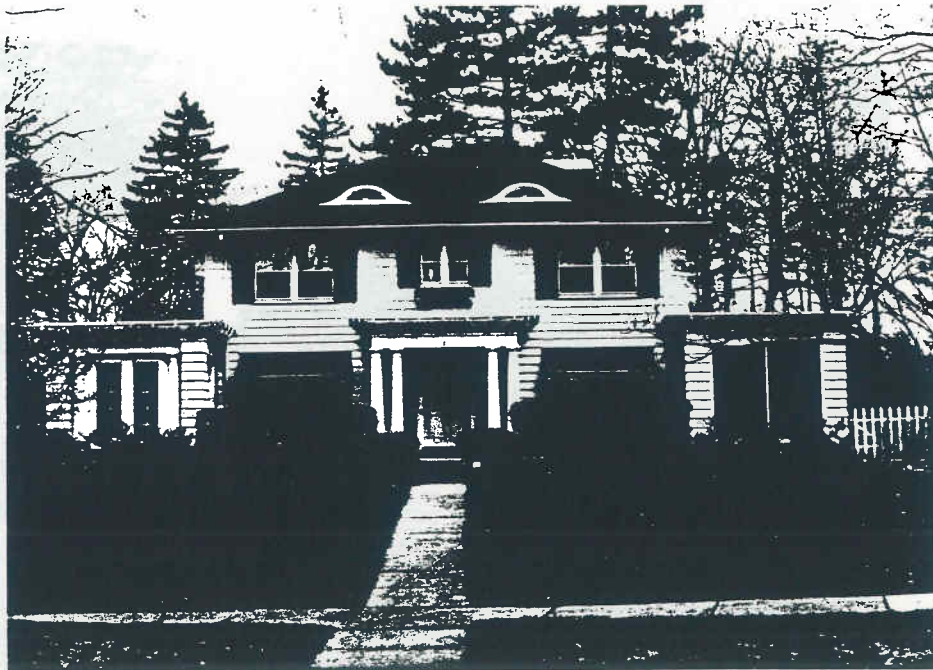

SIGNIFICANT BUILDING DOCUMENTATION FORM

Washtenaw/Hill/Geddes Historic District

Subarea: 7

Address: 1130 Fair Oaks Parkway

Date: 1921

Historic Name: Carl V. & Elsie H. Weller House
(1st occupant)

Occupation: UM Professor of Pathology

Architectural Style: Craftsman

Number of Stories: 2

Material: Stucco and stone

Window Type: Double-hung

Plan Shape: Rectangular

Roof Shape: Side gable

Roof Material: Asbestos shingle

Dormer Type: Shed

Front Porch Type: Canopy

Details: Faces to side. Rough ashlar 1st floor with stucco above. Side gable with roof causing shed dormers at different levels. Separate matching garage.

Original Use: Residential

Current Use: Residential

First Directory: 1921

Architect: Fiske Kimball

Notes: Carl V. Weller was a Professor of Pathology in the Medical School of the University of Michigan from 1911 until his retirement in 1956. Appointed Assistant Director of the Pathological Labs in 1924, he became Director in 1931, and was made Chairman of the Department of Pathology in 1938. Weller himself built the stone wall at his house. In 1956, the Michigan Pathological Society named a lecture in his honor, and the first Weller lecture was delivered only two days before his death.

Photo # 03 - 17



53-2262

