

Copyright Reserved

The Contractor shall verify and be responsible for all dimensions. DO NOT scale the drawing - any errors or omissions shall be reported to Stantec without delay.
The Copyrights to all designs and drawings are the property of Stantec. Reproduction or use for any purpose other than that authorized by Stantec is forbidden.

Consultants

Legend

Notes

- EXPANSION JOINT TO BE JOHNS MANVILLE EXPANDO FLEX EPDM GALVANIZED FLASHING.

Revision

Revision	By	Appd.	YY.MM.DD
BID SET	GJS	PJM	13.03.22
90% REVIEW SET	GJS	PJM	13.03.19
60% REVIEW SET	GJS	PJM	13.03.13
Issued	By	Appd.	YY.MM.DD

File Name: 120204-S-01.DWG

Permit-Seal

Client/Project

CITY OF ANN ARBOR

MACK POOL ROOF REPLACEMENT

Ann Arbor, Michigan

Title

STRUCTURAL
DETAILS I

Project No. 2075120204

Drawing No. Sheet

AS NOTED

Revision

S-01 6 of 10 0

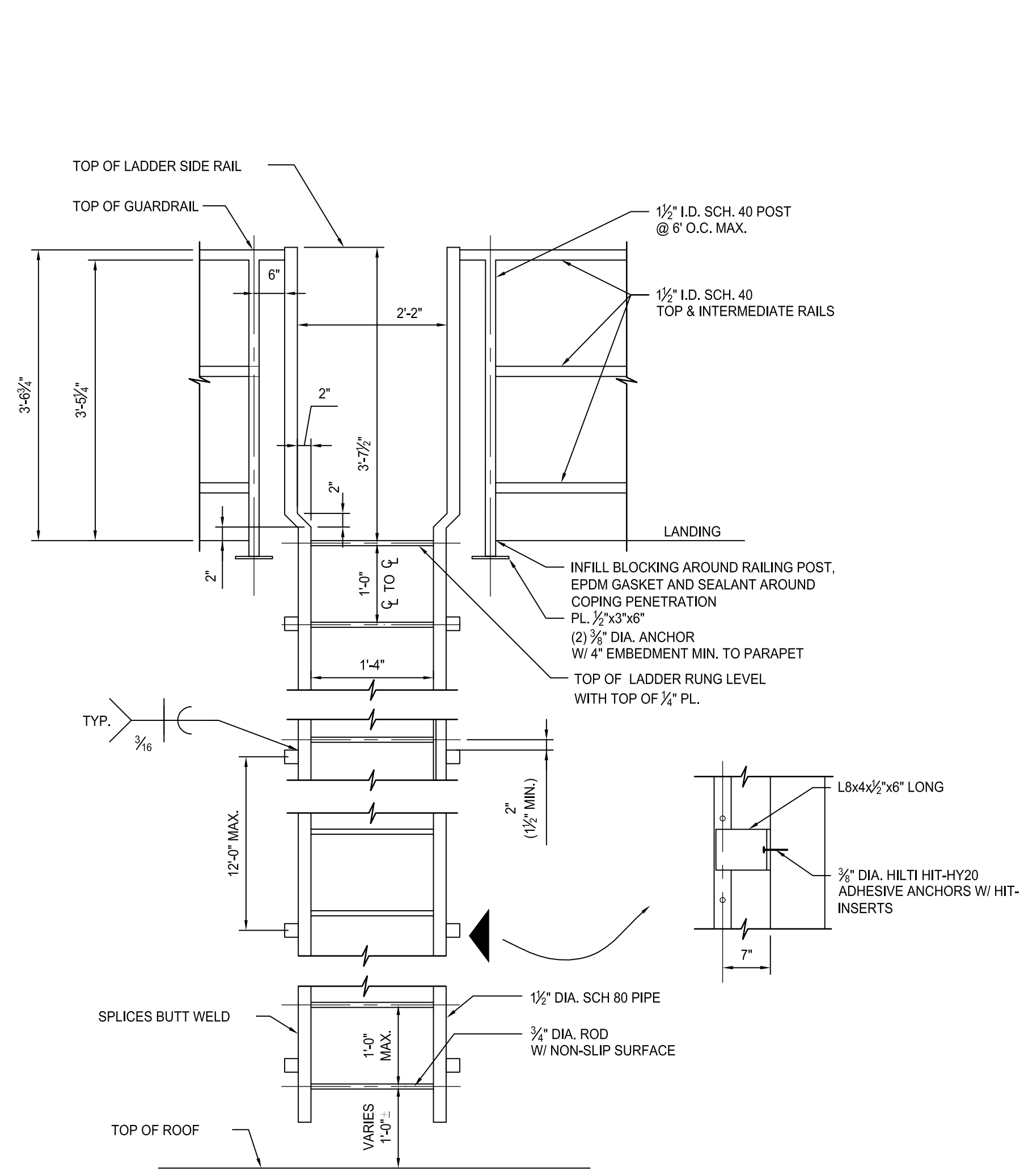

- LADDER NOTES:
- A MINIMUM OF 1'-3" SIDE CLEARANCE SHALL BE PROVIDED EACH WAY FROM THE CENTERLINE OF THE LADDER IN THE CLIMBING SPACE.
 - ALL STEEL TO BE GALVANIZED AND PAINTED.
 - EXTEND RAILING 10'-0" EA. SIDE LADDER RAIL.
 - RUNG TO BE LEVEL WITH TOP OF LANDING PLATFORM AND EQUALLY SPACED FOR THE FULL HEIGHT.

1 TYPICAL ELEVATION - FRONT OUTLET FIXED LADDER
S-01 SCALE: N.T.S.

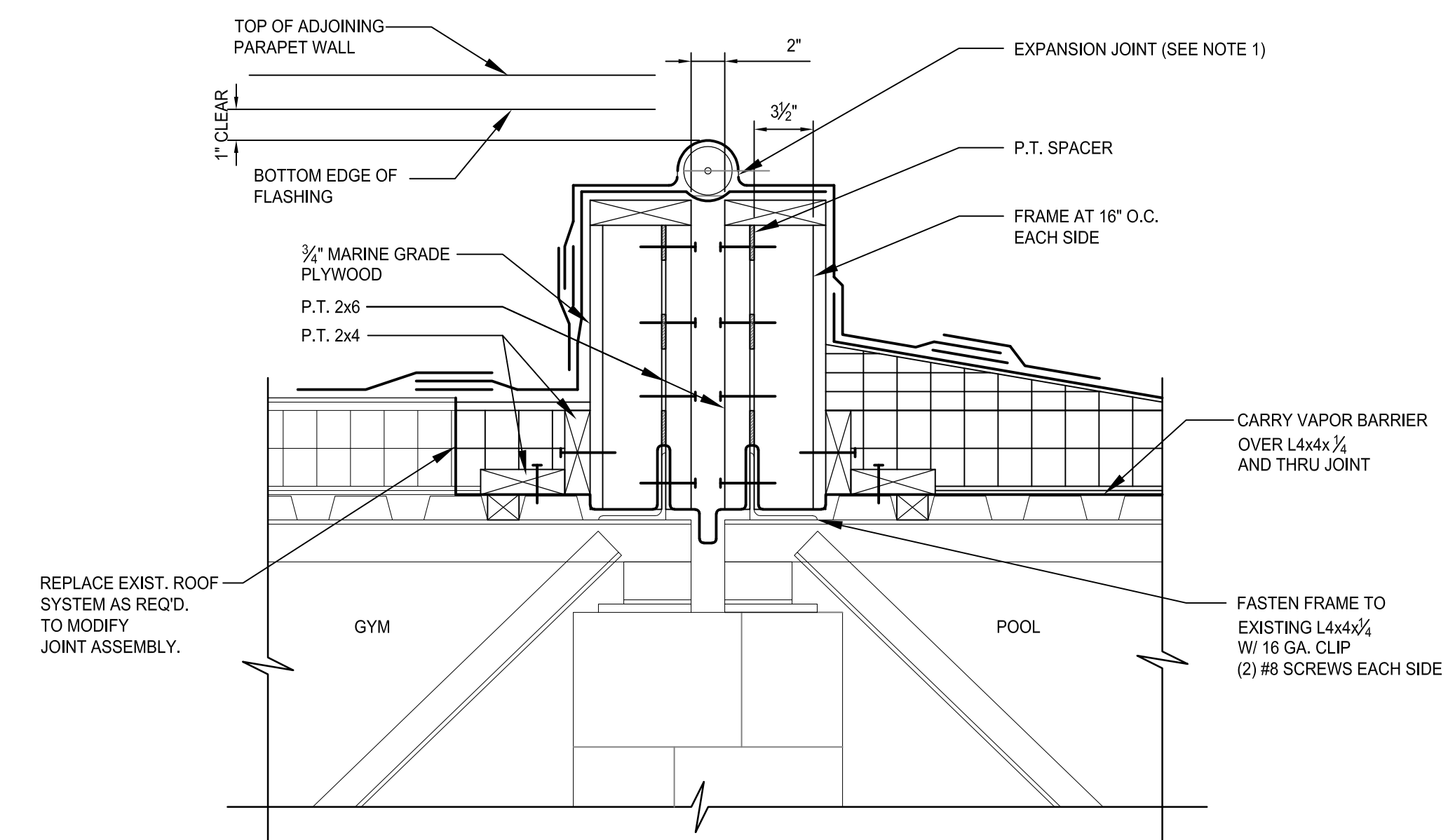

- NOTE:
- REFER TO TYPICAL ROOF BUILDUP FOR COMPONENTS.
 - ALL FASTENERS TO BE STAINLESS STEEL AT JOINT.

5 SECTION
S-01 SCALE: N.T.S.

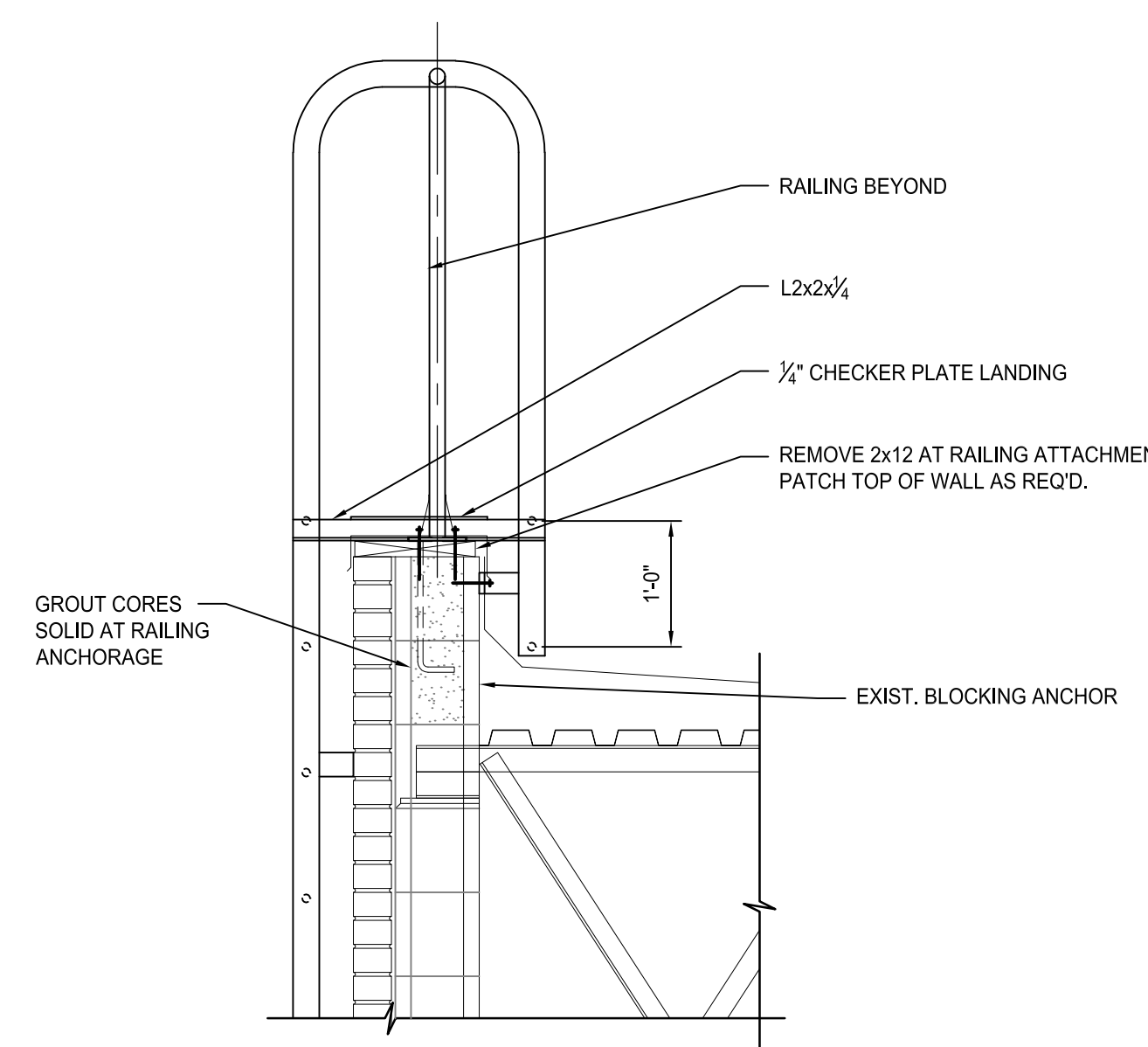

2 SECTION
S-01 SCALE: N.T.S.

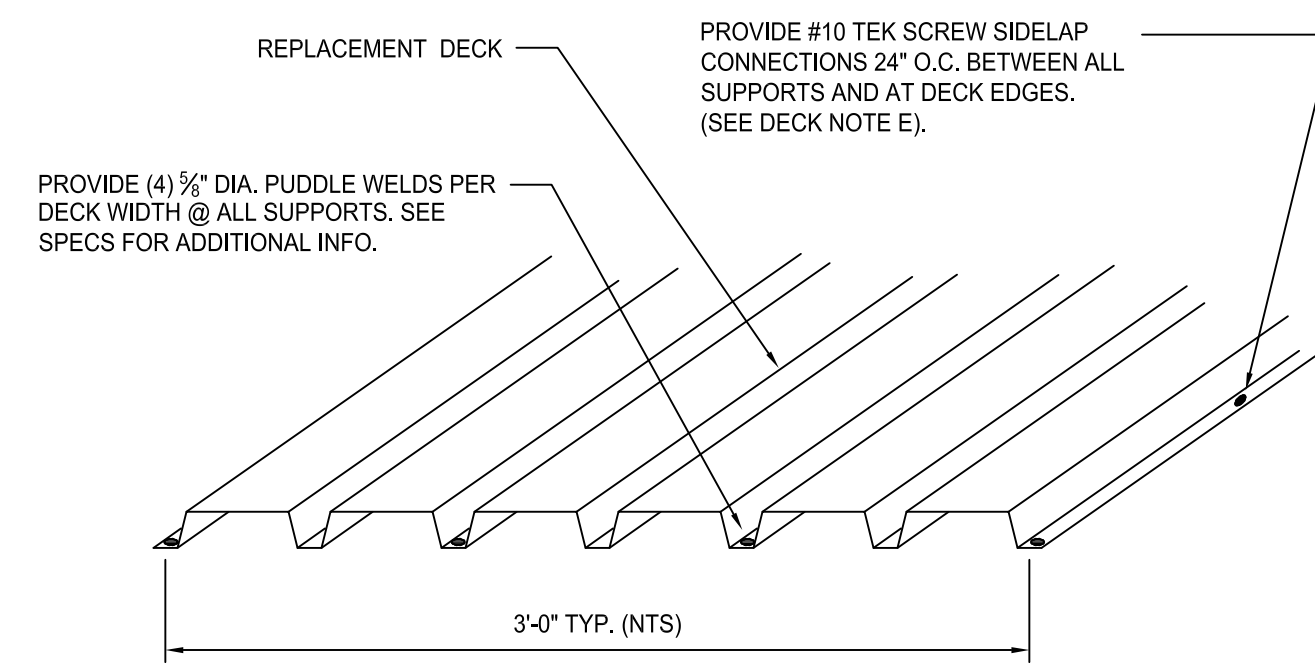

3 TYPICAL DECK CONNECTION
S-01 SCALE: N.T.S.

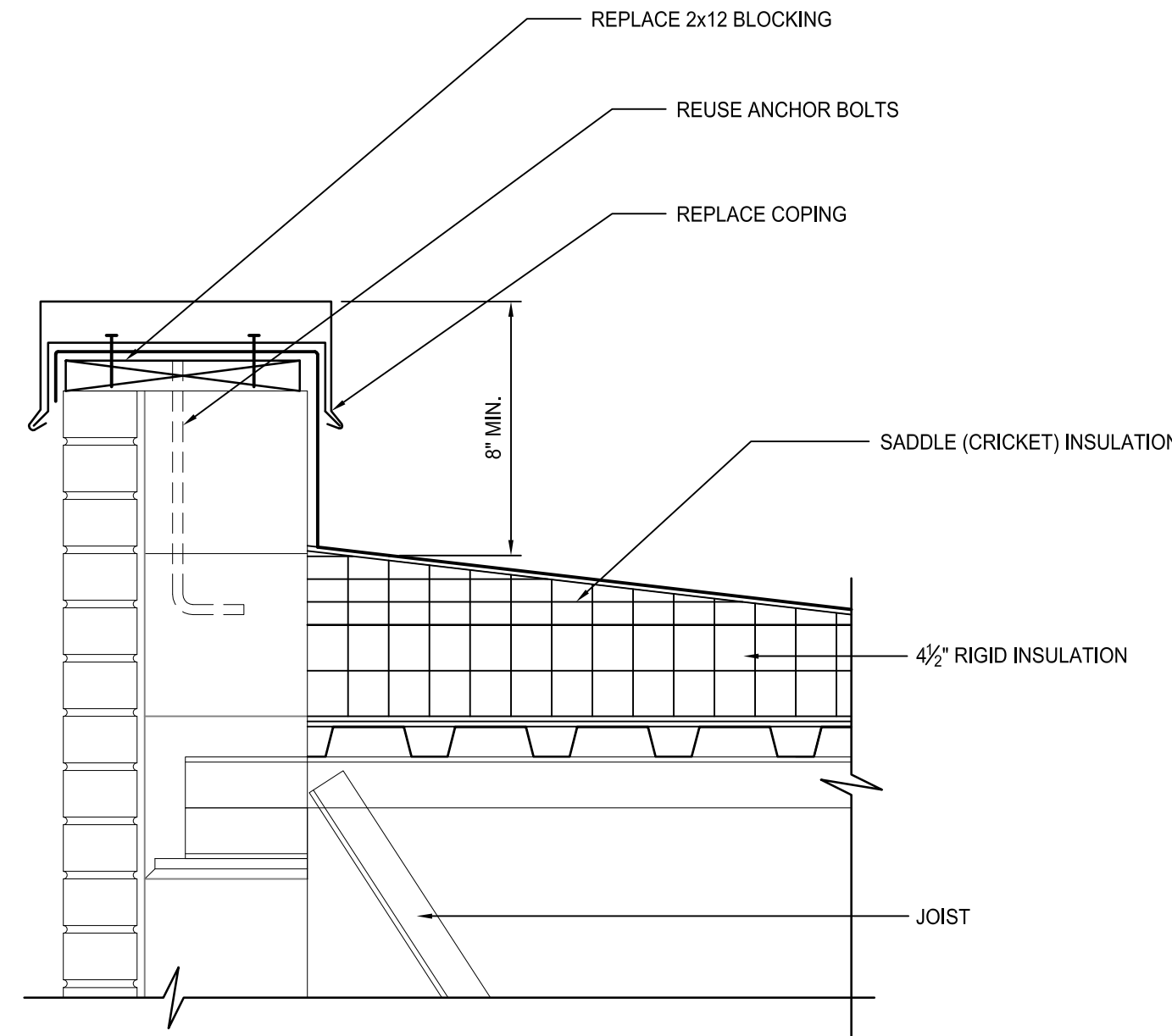

NOTE: REFER TO TYPICAL ROOF BUILDUP FOR COMPONENTS.

4 SECTION
S-01 SCALE: N.T.S.

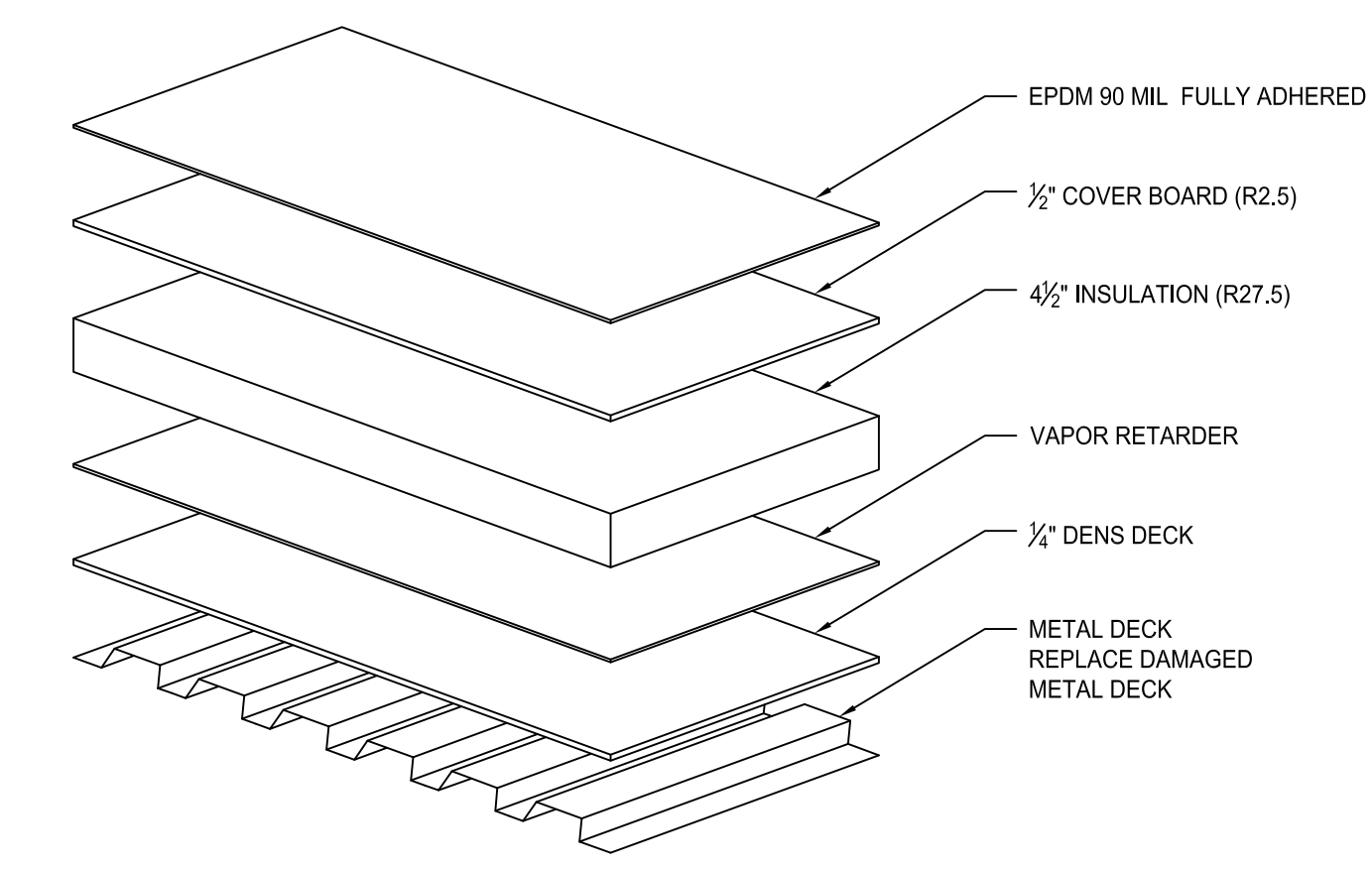

6 TYPICAL ROOF BUILD UP
S-01 SCALE: N.T.S.

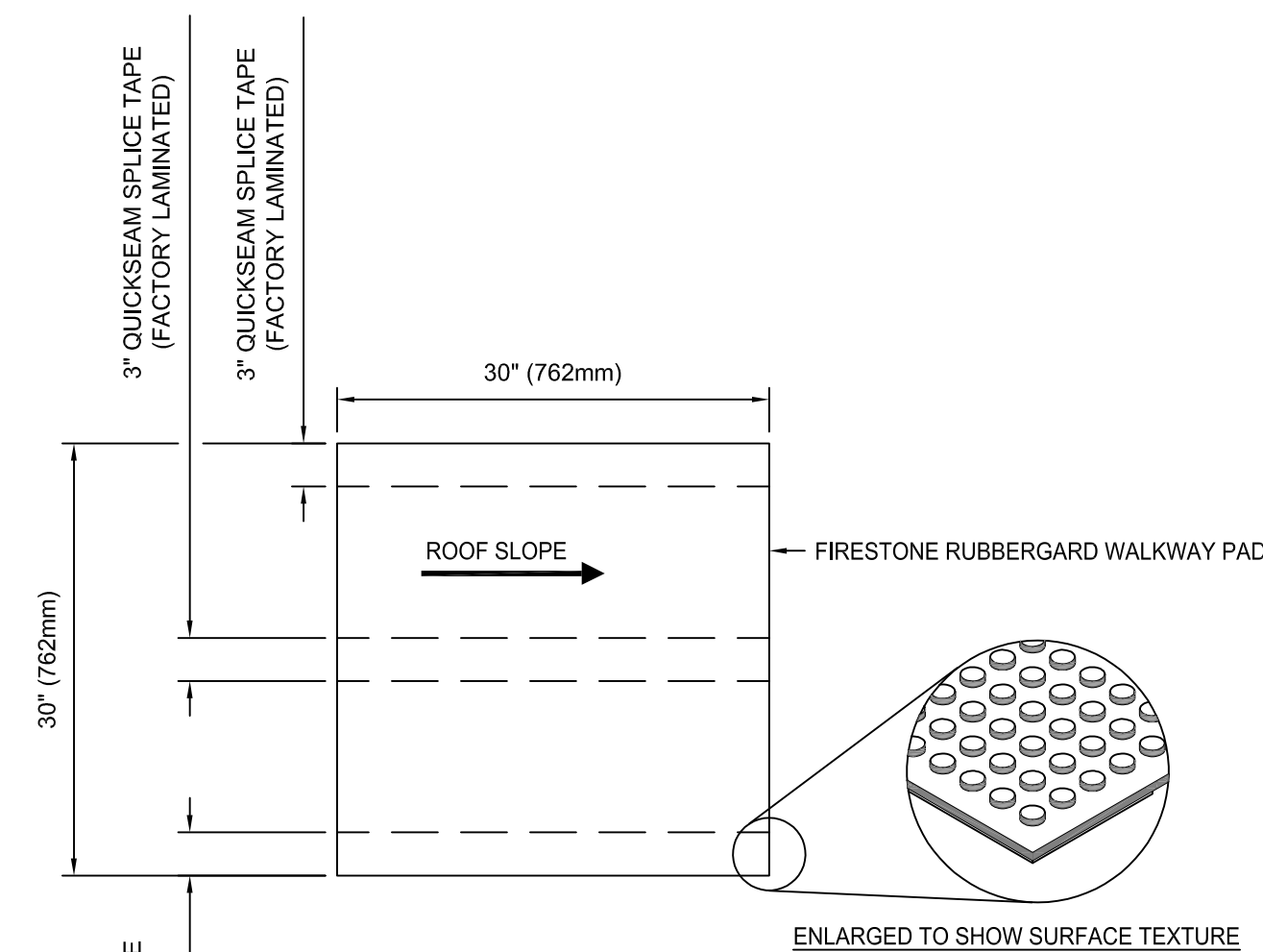

7 WALKWAY PAD DETAIL
S-01 SCALE: N.T.S.

811
Know what's below.
Call before you dig.

NOTE:
THE LOCATIONS AND ELEVATIONS OF EXISTING UNDERGROUND UTILITIES AS SHOWN ON THIS DRAWING ARE ONLY APPROXIMATE. NO GUARANTEE IS EITHER EXPRESSED OR IMPLIED AS TO THE COMPLETENESS OR ACCURACY THEREOF. THE CONTRACTOR SHALL BE RESPONSIBLE FOR CONTACTING MISS DIG PRIOR TO CONSTRUCTION.

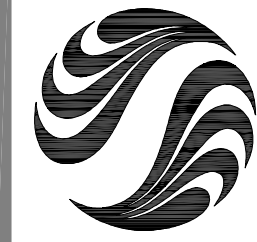

Stantec Consulting Michigan Inc.
 3754 Ranchero Drive
 Ann Arbor MI U.S.A.
 48108-2771
 Tel. 734.761.1010
 Fax. 734.761.1200
 www.stantec.com

Copyright Reserved

The Contractor shall verify and be responsible for all dimensions. DO NOT scale the drawing - any errors or omissions shall be reported to Stantec without delay.
 The Copyrights to all designs and drawings are the property of Stantec. Reproduction or use for any purpose other than that authorized by Stantec is forbidden.

Consultants

Legend

Notes

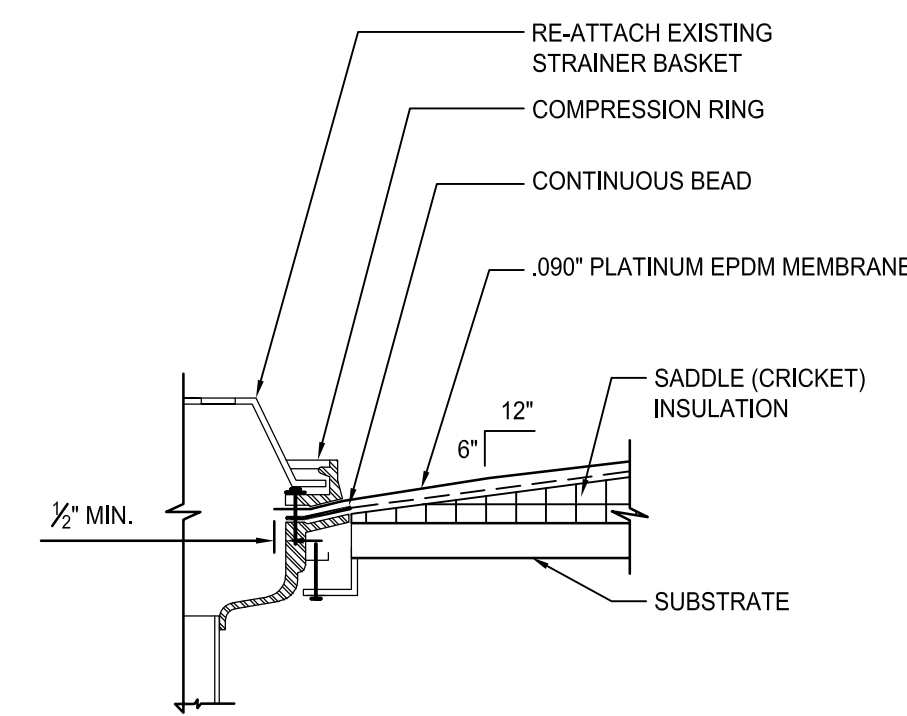

NOTES:
 - REFER TO TYPICAL ROOF BUILDUP FOR COMPONENTS.
 - REINSTALL WITH NEW S.S. HARDWARE.

1 SECTION
 S-02 SCALE: N.T.S.

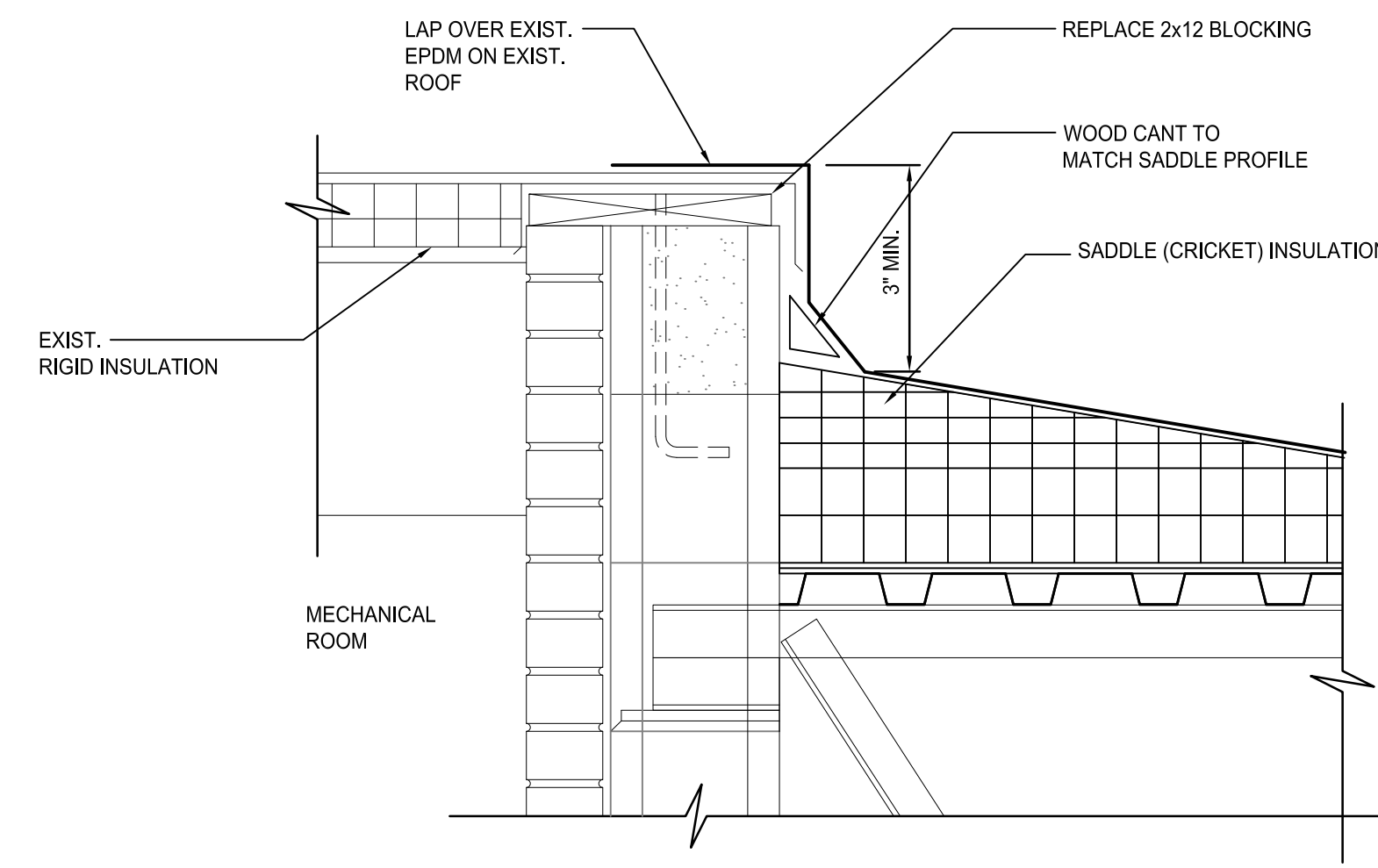

NOTE:
 REFER TO TYPICAL ROOF BUILDUP FOR COMPONENTS.

2 SECTION
 S-02 SCALE: N.T.S.

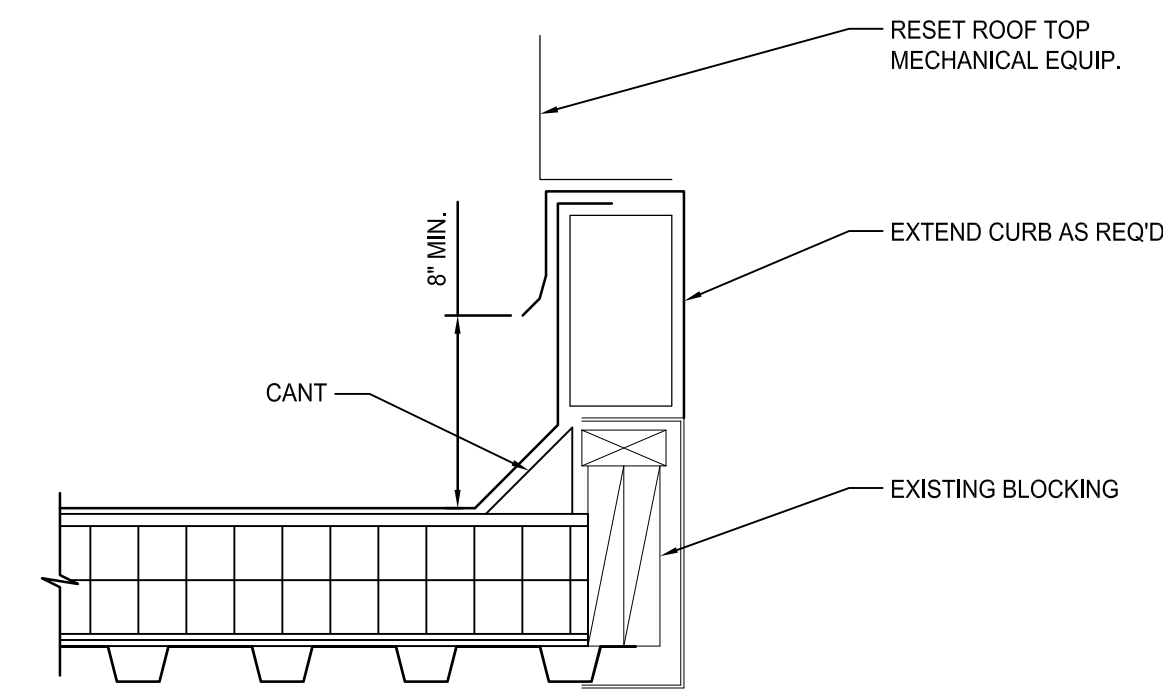

NOTE:
 REFER TO TYPICAL ROOF BUILDUP FOR COMPONENTS.

4 SECTION
 S-02 SCALE: N.T.S.

Revision	By	Appd.	YY.MM.DD

BID SET	GJS	PJM	13.03.22
90% REVIEW SET	GJS	PJM	13.03.19
60% REVIEW SET	GJS	PJM	13.03.13
Issued	By	Appd.	YY.MM.DD

File Name:	120204-S-02.DWG	BWA	PJM	GJS	10.10.12
		Dwn.	Chkd.	Dsgn.	YY.MM.DD

Permit-Seal

Client/Project

CITY OF ANN ARBOR

MACK POOL ROOF REPLACEMENT

Ann Arbor, Michigan

Title

STRUCTURAL
 DETAILS II

Project No.	Scale
2075120204	AS NOTED

Drawing No.	Sheet	Revision
S-02	7 of 10	0

NOTE:
 THE LOCATIONS AND ELEVATIONS OF EXISTING UNDERGROUND UTILITIES AS SHOWN ON THIS DRAWING ARE ONLY APPROXIMATE. NO GUARANTEE IS EITHER EXPRESSED OR IMPLIED AS TO THE COMPLETENESS OR ACCURACY THEREOF. THE CONTRACTOR SHALL BE RESPONSIBLE FOR CONTACTING MISS DIG PRIOR TO CONSTRUCTION.

GENERAL NOTES:

1. THE GENERAL CONTRACTOR SHALL COORDINATE ALL TRADES INVOLVED WITH THE PLACEMENT OF ANY MECHANICAL OR ELECTRICAL COMPONENT.
2. THE CONSTRUCTION DOCUMENTS INDICATE GENERAL MECHANICAL OR ELECTRICAL COMPONENT PLACEMENT CRITERIA ONLY, WHETHER DIMENSIONED OR NOT. EXACT PLACEMENT IN THE FIELD OF ANY MECHANICAL OR ELECTRICAL COMPONENT SHALL BE DIRECTED BY THE ARCHITECT AT THE ARCHITECT'S DISCRETION.
3. INSTALLATION TOLERANCES FOR VISIBLE MECHANICAL OR ELECTRICAL COMPONENTS SHALL BE BASED ON VISUAL ALIGNMENTS WITH ARCHITECTURAL COMPONENTS (AT THE ARCHITECT'S DISCRETION), BUT SHALL IN NO CASE BE LESS THAN 1/8" IN ANY DIRECTION FOR ITEMS WITHIN 8'-0" OF FINISHED FLOOR AND 1/2" FOR ITEMS ABOVE 8'-0" AFF. THIS APPLIES TO ALL ROOMS OTHER THAN MECHANICAL ROOMS.
4. REFER TO SHEET A6.0 FOR GLASS TYPES.
5. REFER TO ALL CONSTRUCTION DOCUMENTS FOR RELATED WORK.

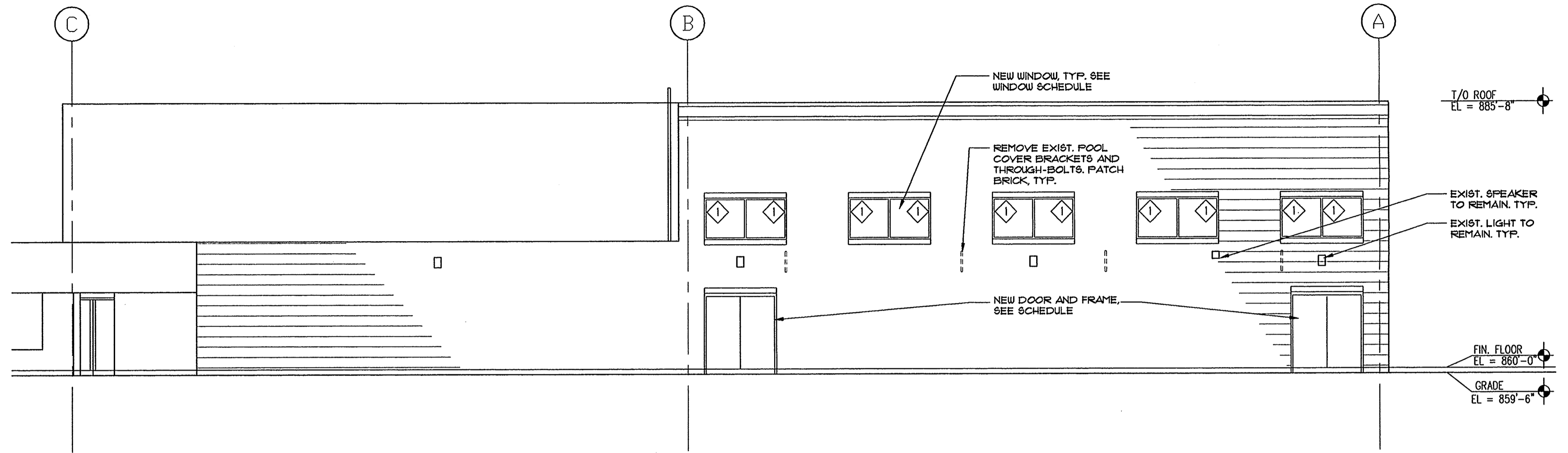

3 South Elevation
A6.0 SCALE: 1/8"=1'-0"

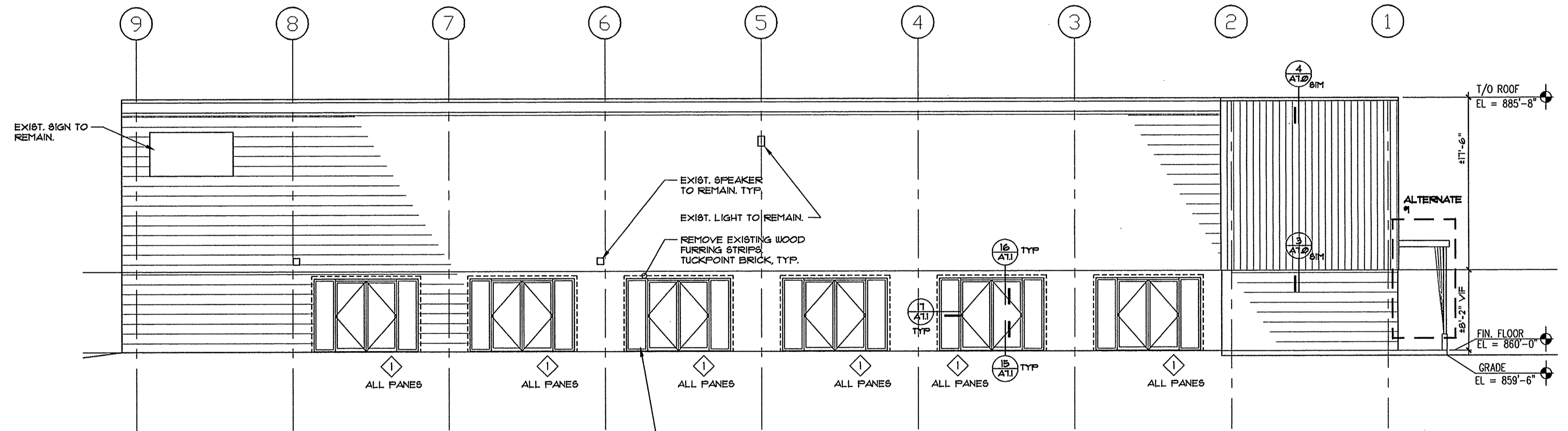

2 East Elevation
A6.0 SCALE: 1/8"=1'-0"

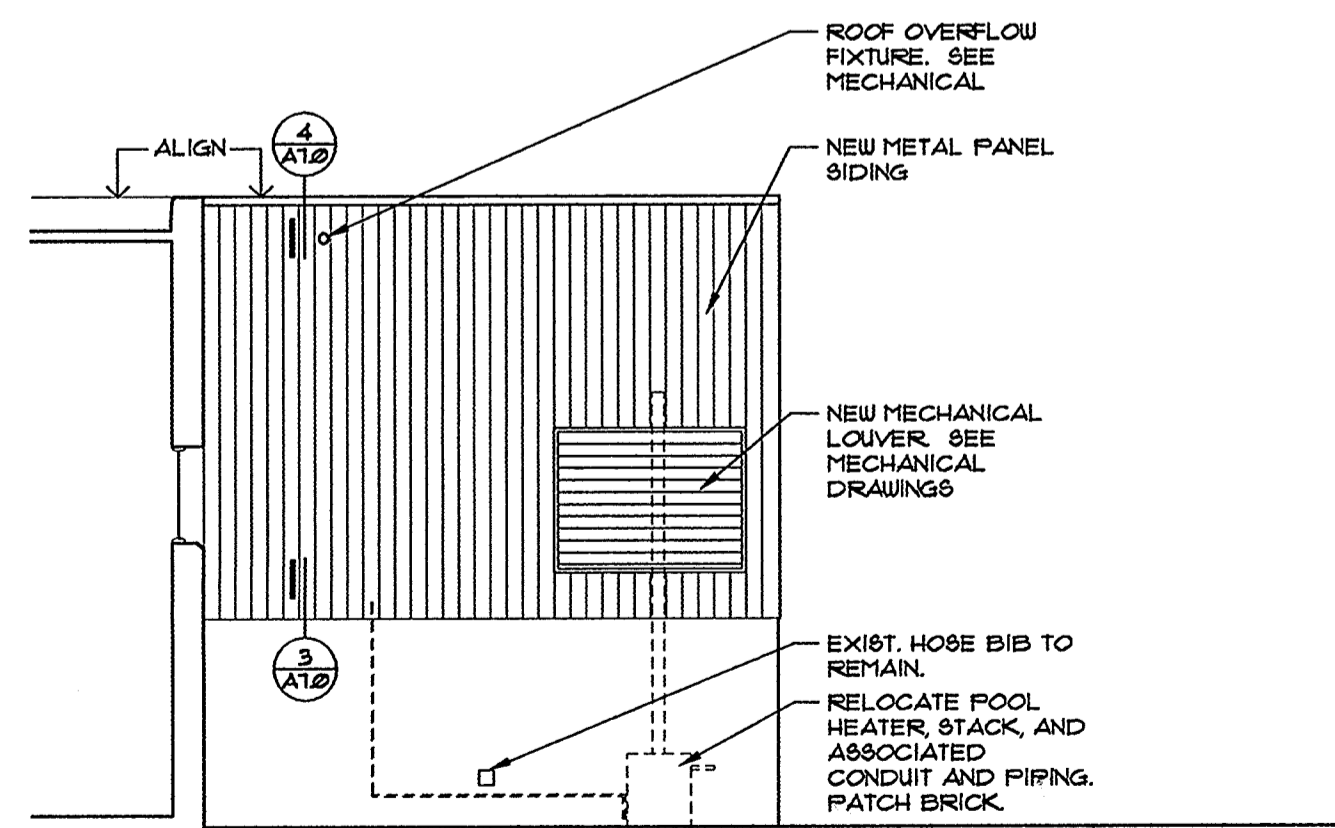

4 South elevation of Filter Room
A6.0 SCALE: 1/8"=1'-0"

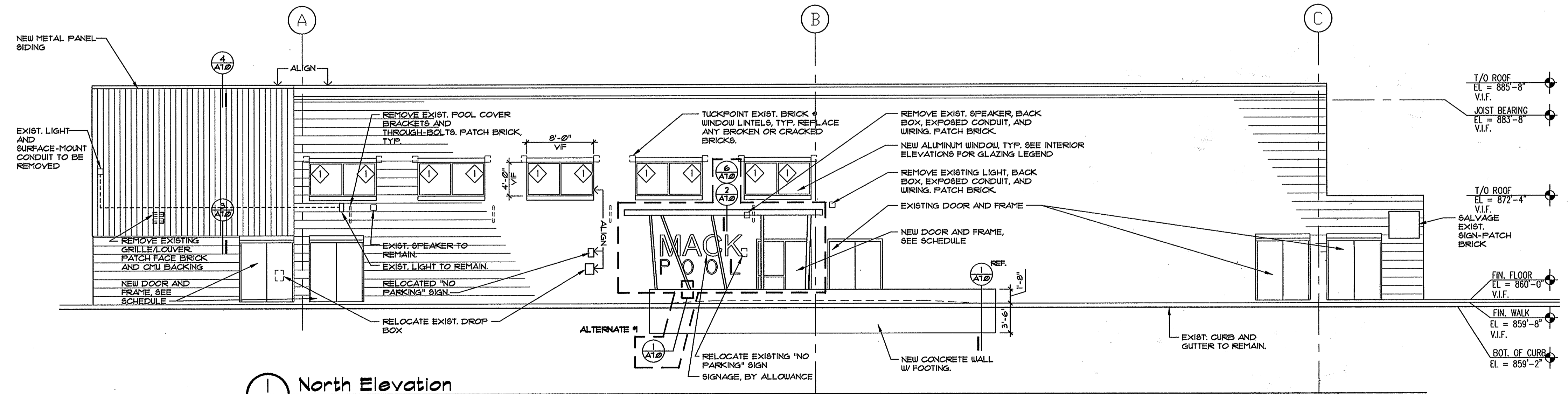

1 North Elevation
A6.0 SCALE: 1/8"=1'-0"

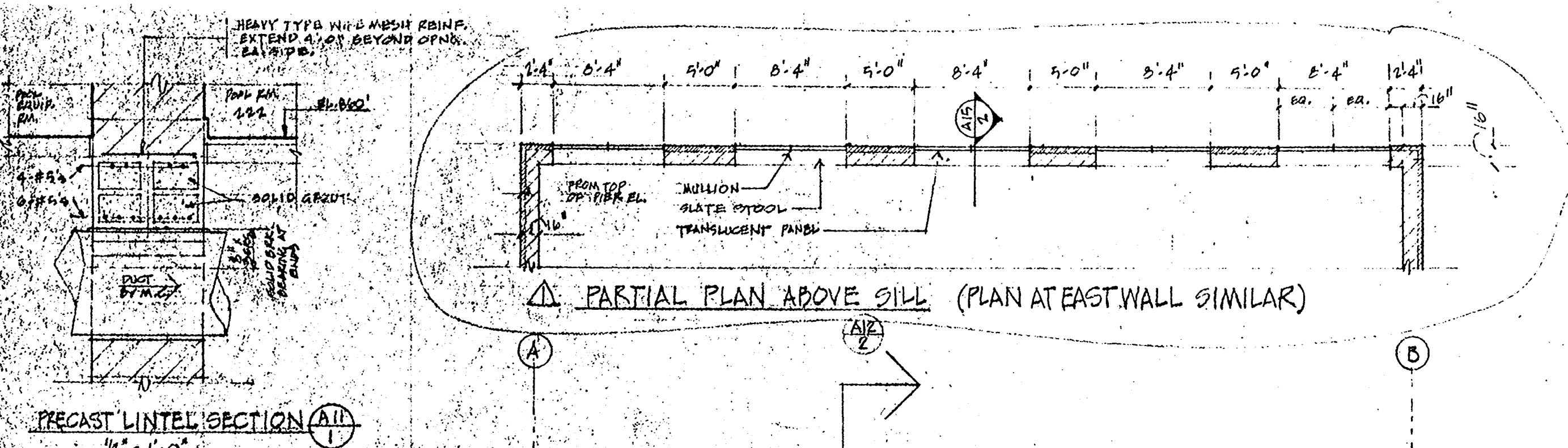

LOOSE LINTEL SCHEDULE		
PROVIDE 1/2" FOR EACH 4" OF MASONRY TO BE SUPPORTED		
SPAN TO 2'-1"	2 3/4" x 3 1/2" x 9/8"	4" BEARING AT ENDS
SPAN 2'-1" TO 4'-0"	4 1/2" x 3 1/2" x 9/8"	8"
SPAN 4'-1" TO 6'-0"	6 1/2" x 3 1/2" x 9/8"	8"
SPAN 6'-1" TO 8'-0"	8 1/2" x 3 1/2" x 9/8"	8"

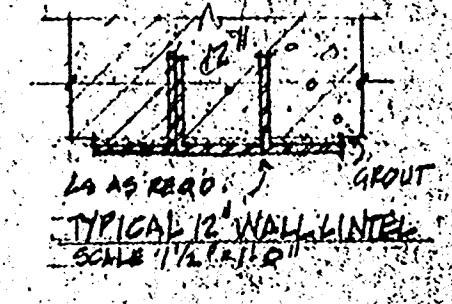

URBAN DESIGN ASSOCIATES
 3508 FIFTH AVE.
 PITTSBURGH, PA.



- POOL PIPING
- BEZEL
- TILE
- SCREEN FENCES
- TILE ON WALK
- STARTING BLOCKS
- DRY PASTER
- POOL TANK LIGHTS
- SUN DECK FENCES
- LIGHTING

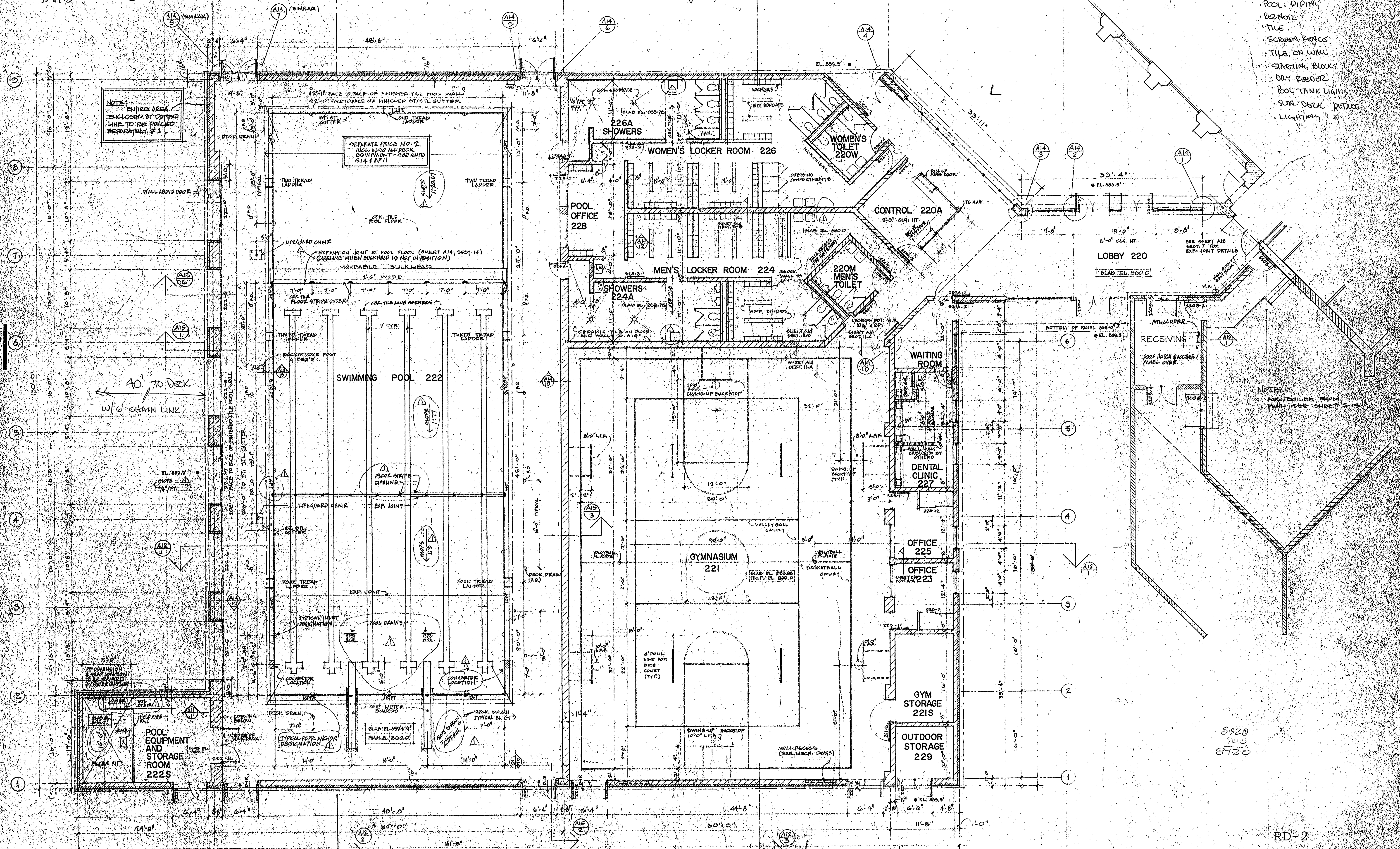

MACK SCHOOL
 ANN ARBOR
 MICHIGAN

DATE:
 19 DECEMBER 1972
 15 FEBRUARY 1973
 27 MARCH 1973
 10 APRIL 1973
 REVISED DATE: 11/2/73

PROJECT NO.

POOL and GYM
 FLOOR
 PLAN

SCALE: 1/8" = 1'-0"

SHEET NO:
 AM

8520
 110
 8733

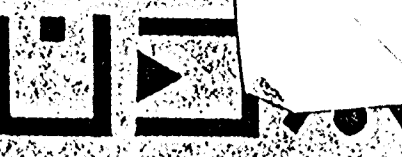

URBAN DESIGN ASSOCIATES
3508 FIFTH AVE.
PITTSBURGH, PA.

MACK SCHOOL
ANN ARBOR
MICHIGAN

DATE:
14 FEBRUARY 1973
23 FEBRUARY 1973
7 MARCH 1973

PROJECT NO: 7176

WALL SECTIONS

SCALE: AS SHOWN

SHEET NO:

A15

