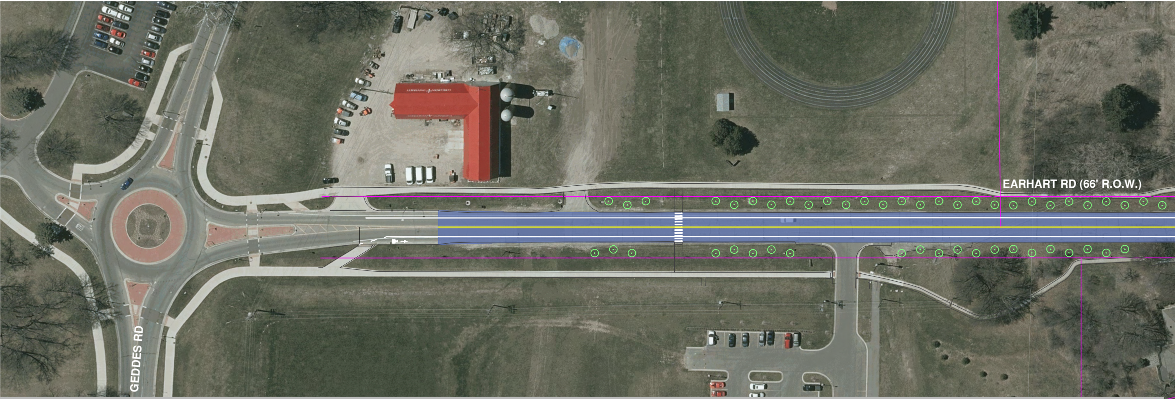
EARHART RD (66' R.O.W.)
GEDDES RD

Proposed Design

Earhart Road Improvements

2021023

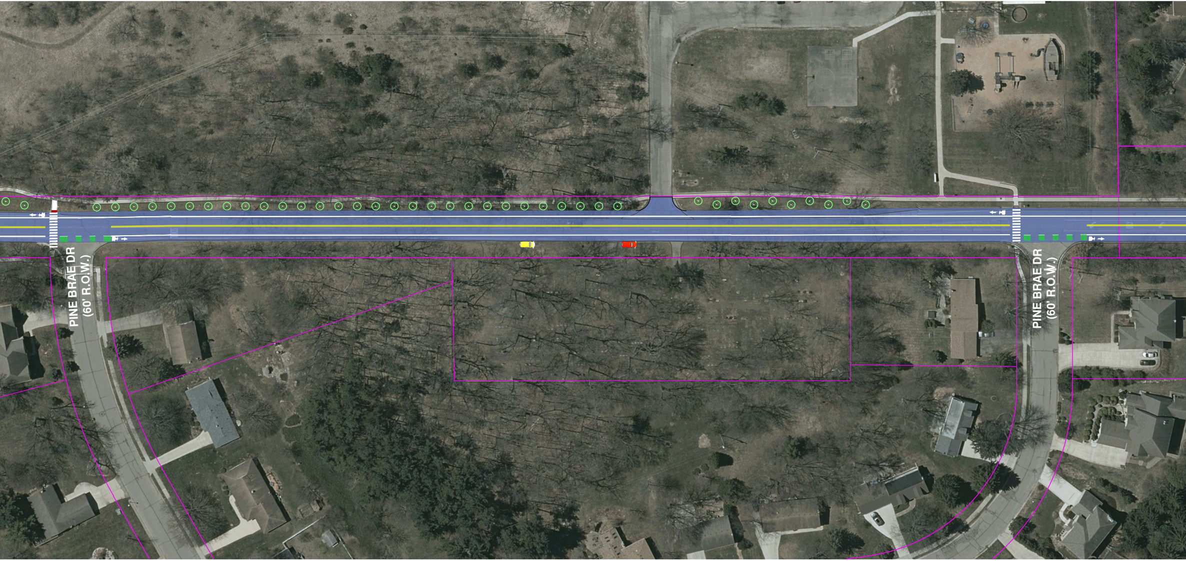
PINE BRAE DR
(60' R.O.W.)
PINE BRAE DR
(60' R.O.W.)

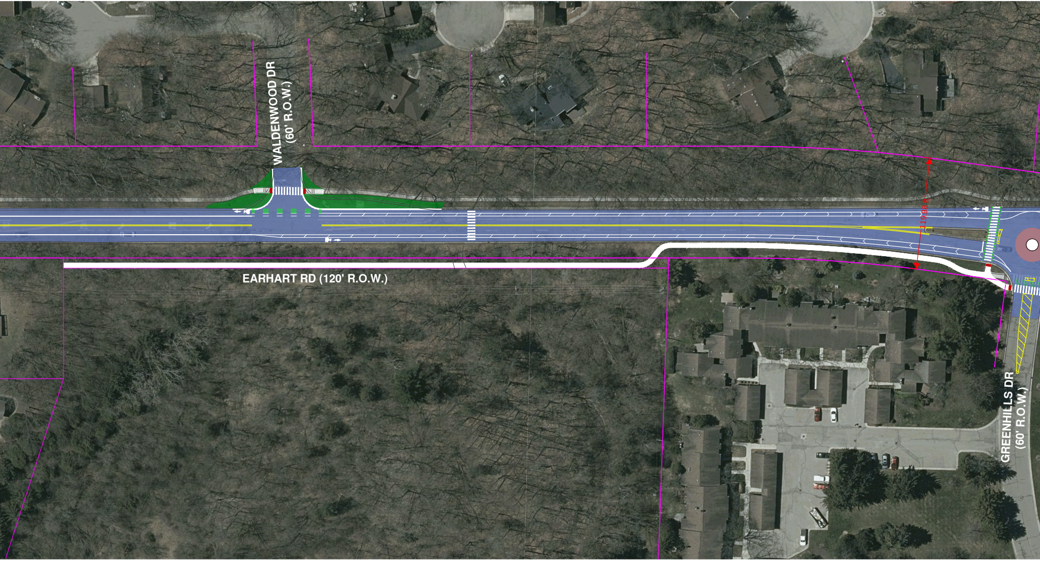
WALDENWOOD DR
(60' R.O.W.)
EARHART RD (120' R.O.W.)
119.98 ft
GREENHILLS DR
(60' R.O.W.)

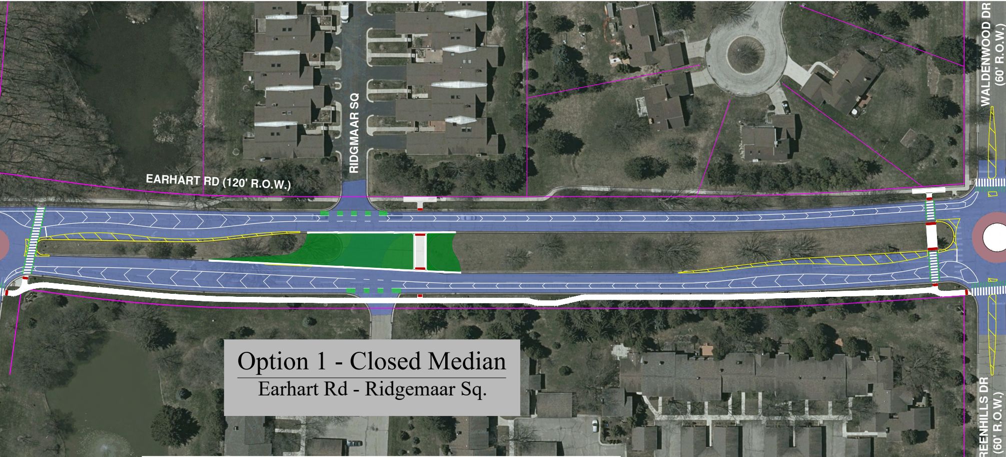
EARHART RD (120' R.O.W.)
RIDGMAAR SQ
WALDENWOOD DR (60' R.O.W.)
GREENHILLS DR (60' R.O.W.)

Option 1 - Closed Median

Earhart Rd - Ridgemaar Sq.

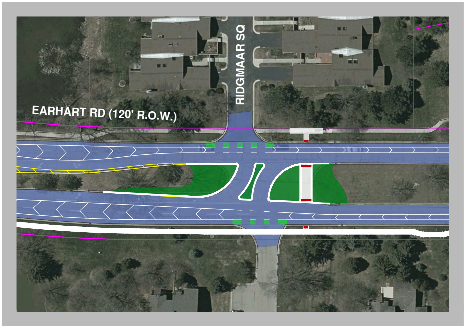
EARHART RD (120' R.O.W.)
RIDGMAAR SQ

Option 2 - Left Turn In, Median Crossing

Earhart Rd - Ridgemaar Sq.

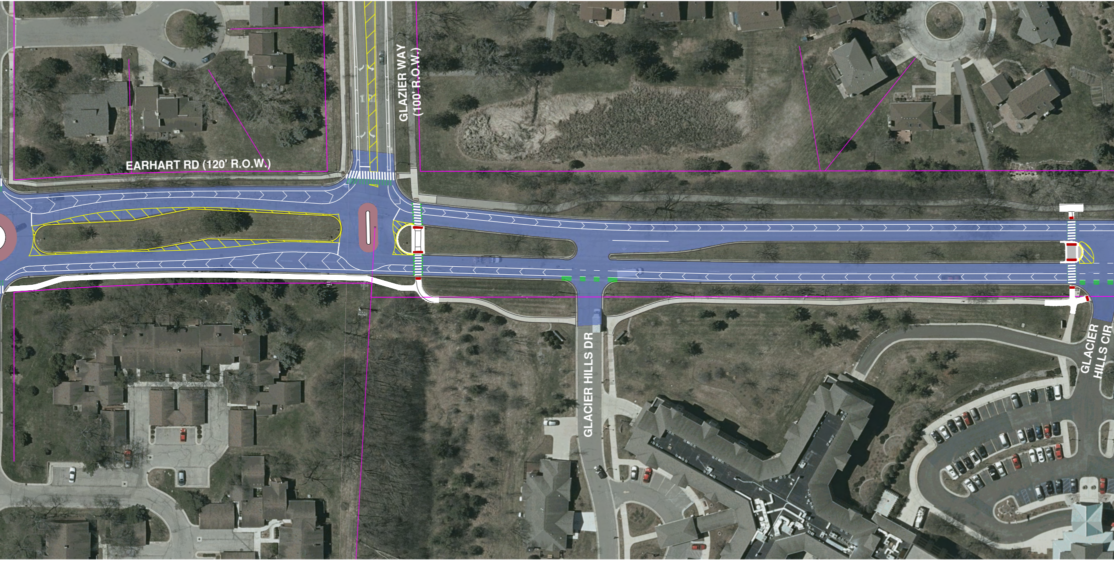
GLAZIER WAY
(100' R.O.W.)
EARHART RD (120' R.O.W.)
GLACIER HILLS DR
GLACIER
HILLS CIR

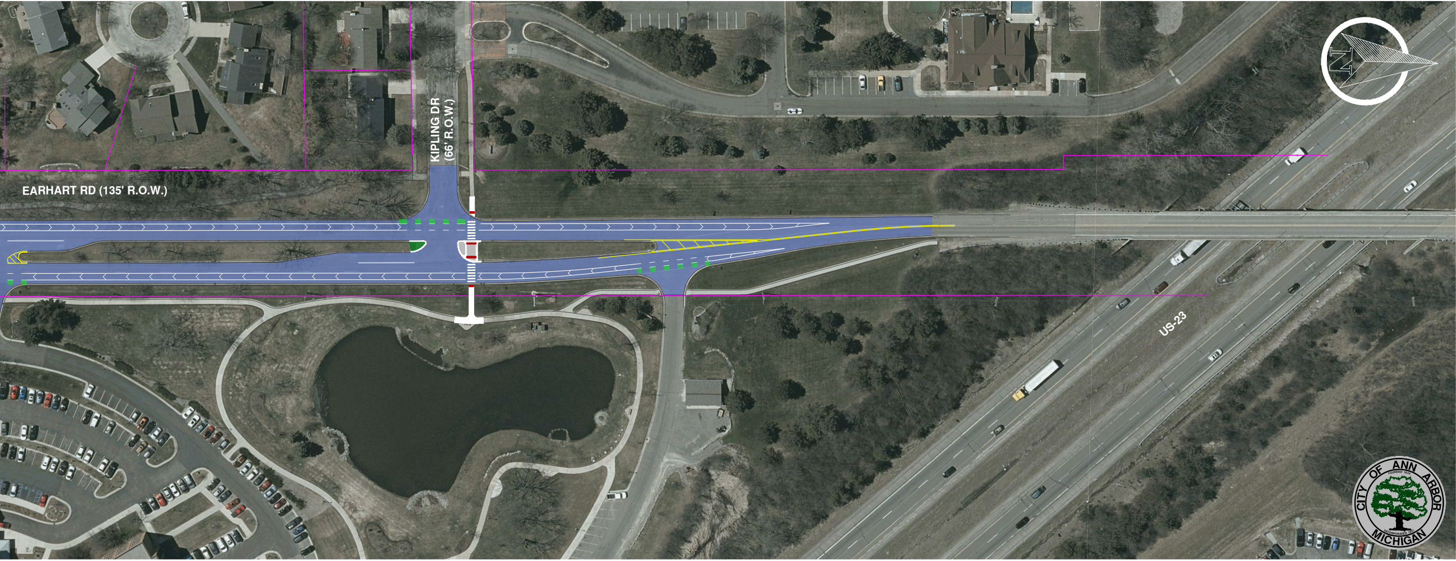
KIPLING DR
(66' R.O.W.)
EARHART RD (135' R.O.W.)
US-23
N