

Hiscock's Addition

Hiscock's addition to the City of Ann Arbor is situated on and covers nearly all of the East half of the South West quarter of Section 20 of Township two South, of Range Six East. Also all of the East half of North West quarter South of the Chubb road and some of the West half of South East quarter same section. Bounded North by the Chubb road, South by Section line and Woods Mill Canal, East by other lands of said Hiscock, West by the West line of the East halves of South West and North West quarters.

All Streets are four rods wide and parallel to and at right angles with the West bounds of the Plat unless the Courses are given along the Streets. The length and width of lots and length of lines are given in small figures in black Ink or near the same. The Blocks are numbered in large figures in Red Ink near the Center thus 1. 2. 3. 4. - The lots are numbered in Red Ink and in small figures near the center of lots thus 1. 2. 3. 4. - When there are no figures along the line of a lot the distance is the same as others in the same block and range.

Daniel Hiscock the Proprietor of the Land laid out in the above Plat do hereby adopt and make the same my plat and dedicate the Streets and Highways marked therein to the public in pursuance of the Statute in such case made and provided. And I do hereby require the Registrar of deeds for the County of Washtenaw in the State aforesaid to record said Plat and I Maria Hiscock wife of the said Daniel Hiscock do hereby assent to the said Plat and waive and release all right to Down of in or to the Streets Highways or public grounds laid down and dedicated herein. In witness whereof for the said Daniel Hiscock and Maria Hiscock have hereunto set our hands and seals at the City of Ann Arbor this tenth day of May A.D. 1859.

Daniel Hiscock
Maria Hiscock

In presence of
Pettibone (State of Michigan County of Washtenaw, On this tenth day of May A.D. 1859 before me a Notary Public in and for said County personally appeared Daniel Hiscock and Maria Hiscock known to me to be the persons who adopted assented to and dedicated the above plat and executed the foregoing instrument and acknowledged that they adopted assented to and dedicated said Plat and executed said instrument freely for the purposes above set forth. And the said Maria Hiscock wife of the said Daniel Hiscock upon a private examination before me separately and apart from her said husband acknowledged that she executed said instrument freely and without any fear or compulsion from any one.

Pettibone Notary Public of Washtenaw County

The following notes will be found at the Corners corresponding to the letters

A	B.O. 3 S 62 1/2 W 73	G	B. 1/2 10 S 2 1/2 E 89	P	B.O. 10 S 67 1/2 W 58	All notes given are all courses given with the Comp as set North on Fountain and Spring Streets
	W.O. 3 N 25 E 109	H	B. 1/2 10 N 58 E 105	Q	B.M. 6 N 2 1/2 E 40	
B	B.O. 10 N	I	B.O. 4 N 73 W 81	R	B.O. 8 S 68 E 35	
	W.O. 4 N 32 1/2 W 44	J	B.O. 4 S 70 1/2 W 76	S	B.O. 6 S 68 W 58	
	B. 1/2 14 South at 11 Ch same line in line	K	B.O. 9 N 15 1/2 W 73	T	W.O. 36 N 53 1/2 E 86	
	B.O. 11 S 56 E 113	L	B.O. 6 N 34 E 85	U	Creek D 36 N 13 E 93	
	B.O. 3 N 27 1/2 W 36	M	W.O. 11 N 77 1/2 E 67	V	Bund 16 S 60 E 95	
	W.O. 9 N 68 E 99	N	W.O. 5 N 12 1/2 W 55	W	B.O. 8 N 70 E 34	
	and corner of cemetery at 1.13	O	B.O. 12 N 10 S 66	X	Bund 10 S 22 1/2 E 105	
	Y.O. 10 S 63 W 65		B.O. 5 S 11 1/2 E 61		B.O. 7 N 71 W 40	
	Y.O. 12 N 57 W 67		B.O. 3 S 45 E 56		B.O. 12 S 71 W 40	
			Bund D 36 S 77 E 20		Bund 12 S 49 E 12	
			W.O. 2 N 22 1/2 E 181			
			W.O. 1 N 11 1/2 E 176			

In Applicant's presence of me as Recorder page 53

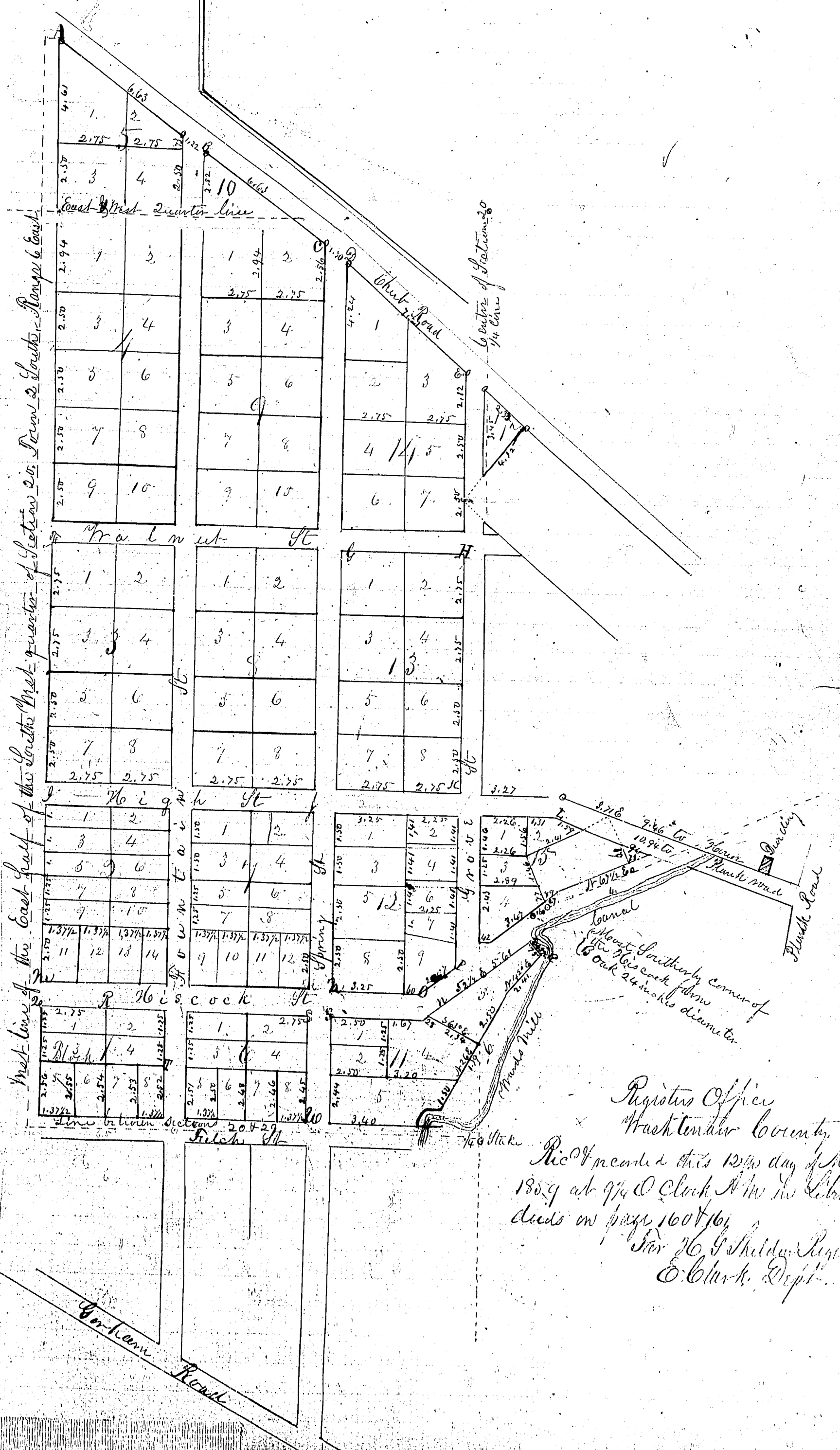

Registers Office
 Wash. Terr. County
 Rec'd made this 12th day of May 1859
 at 9 1/4 O'Clock AM in Lib 40 of
 deeds on page 160 & 161
 For J. S. Shelden Register
 O. Clark. Deft.