

NOTE: Restore construction route through site, 200' x 10' = 2000 SF

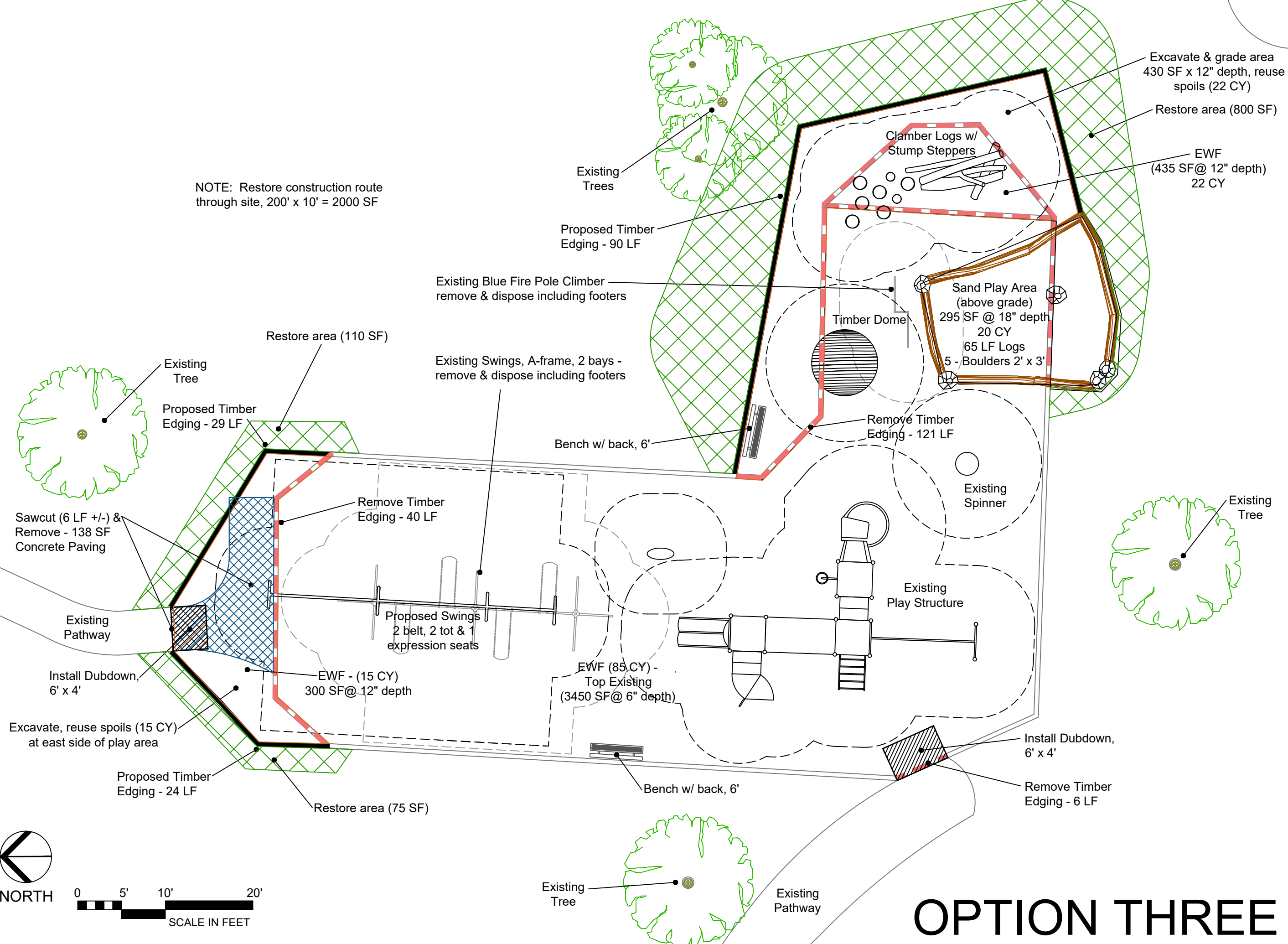

Excavate & grade area
430 SF x 12" depth, reuse
spoils (22 CY)

Restore area (800 SF)

EWF
(435 SF@ 12" depth)
22 CY

Restore area (110 SF)

Sand Play Area
(above grade)
295 SF @ 18" depth
20 CY
65 LF Logs
5 - Boulders 2' x 3'

Bench w/ back, 6'

Remove Timber
Edging - 40 LF

EWF - (15 CY)
300 SF@ 12" depth

EWF (85 CY) -
Top Existing
(3450 SF@ 6" depth)

Bench w/ back, 6'

Install Dubdown,
6' x 4'

Remove Timber
Edging - 6 LF

Restore area (75 SF)

Proposed Timber
Edging - 24 LF

Excavate, reuse spoils (15 CY)
at east side of play area

Install Dubdown,
6' x 4'

Sawcut (6 LF +/-) &
Remove - 138 SF
Concrete Paving

Proposed Timber
Edging - 29 LF

Existing Swings, A-frame, 2 bays -
remove & dispose including footers

Existing Blue Fire Pole Climber
remove & dispose including footers

Proposed Timber
Edging - 90 LF

Existing
Trees

Clamber Logs w/
Stump Steppers

Timber Dome

Remove Timber
Edging - 121 LF

Existing
Spinner

Existing
Play Structure

Existing
Tree

Existing
Tree

Existing
Pathway

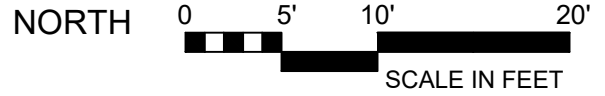
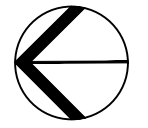

project name

BROMLEY PARK
2785 BRIARCLIFF STREET, ANN ARBOR, MI

client
CITY OF ANN ARBOR
PARKS & RECREATION DEPT.
301 East Huron Street
Ann Arbor, MI 48104
734.794.6230

issue + revision	date
REVISION	01.13.21
PER COMM. INPUT	
REVISION	02.05.21
PER H.H. INPUT	
REVISION	02.12.21
PER H.H. INPUT	

date
FEB.22.2021

project number
221047 A

sheet name
PLAY AREA
UPGRADES
OPTION 3

sheet number
1 of 1

OPTION THREE