

Public Services Area • Project Management Unit
CONTROL STATION DATA SHEET

Approximate Location: Arch St. and White St.

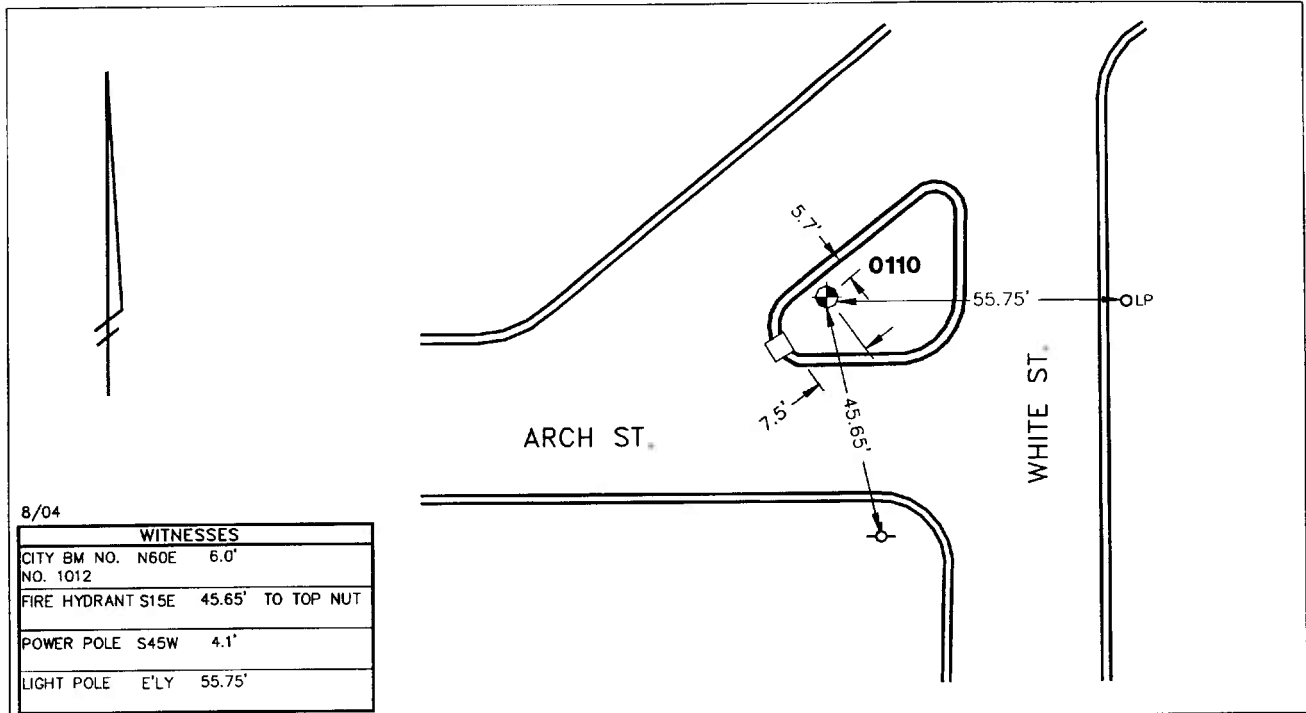

STATION 0110 IS LOCATED IN THE GRASS TRAFFIC ISLAND AT ARCH STREET AND WHITE STREET, SAID STATION BEING IN THE NORTHWEST 1/4 OF SECTION 33, ANN ARBOR TOWNSHIP IN THE CITY OF ANN ARBOR, MICHIGAN. THE STATION IS LOCATED IN THE GRASS TRAFFIC ISLAND, 5.7' SOUTHEASTERLY OF THE BACK OF CURB ALONG THE NORTHWESTERLY SIDE OF THE GRASS TRAFFIC ISLAND AND 7.5' NORTHEASTERLY OF THE BACK OF CURB AT THE STORM INLET AT THE WESTERLY BULLNOSE OF THE AFOREMENTIONED ISLAND. SAID STATION IS A VERTICAL CONTROL STATION AND IS DESCRIBED AS A STAINLESS STEEL ROD WITHOUT SLEEVE AND IS ACCESSED BY A 5" LOGO CAP SET FLUSH WITH THE GROUND AND STAMPED: M 331 1985. THIS IS A NATIONAL GEODETIC SURVEY STATION WITH THE DESIGNATION: M 331, AND PID: NE1044.

Benchmark

Vertical

Accuracy	1st Order Class II
Datum	NAVD 88
Elevation in meters	252.975
Elevation in International feet	829.97

No. 0110
 Sector: WC