

## ANN ARBOR MRF REVENUE HISTORY

City of Ann Arbor January 2010 to October 2011

Jan-10	\$	31,561.25
Feb-10	\$	37,356.48
Mar-10	\$	44,945.73
Apr-10	\$	42,897.52
May-10	\$	33,711.51
Jun-10	\$	20,229.07
Jul-10	\$	18,430.31
Aug-10	\$	49,102.44
Sep-10	\$	43,663.89
Oct-10	\$	50,205.97
Nov-10	\$	79,238.92
Dec-10	\$	106,555.71
Jan-11	\$	106,942.18
Feb-11	\$	90,126.35
Mar-11	\$	146,244.29
Apr-11	\$	162,579.30
May-11	<b>\$</b>	<b>\$173,968.60</b>
Jun-11	<b>\$</b>	<b>\$156,102.90</b>
Jul-11	<b>\$</b>	<b>\$168,423.97</b>
Aug-11	<b>\$</b>	<b>\$178,474.61</b>
Sep-11	<b>\$</b>	<b>\$166,181.73</b>
Oct-11	<b>\$</b>	<b>\$159,254.73</b>

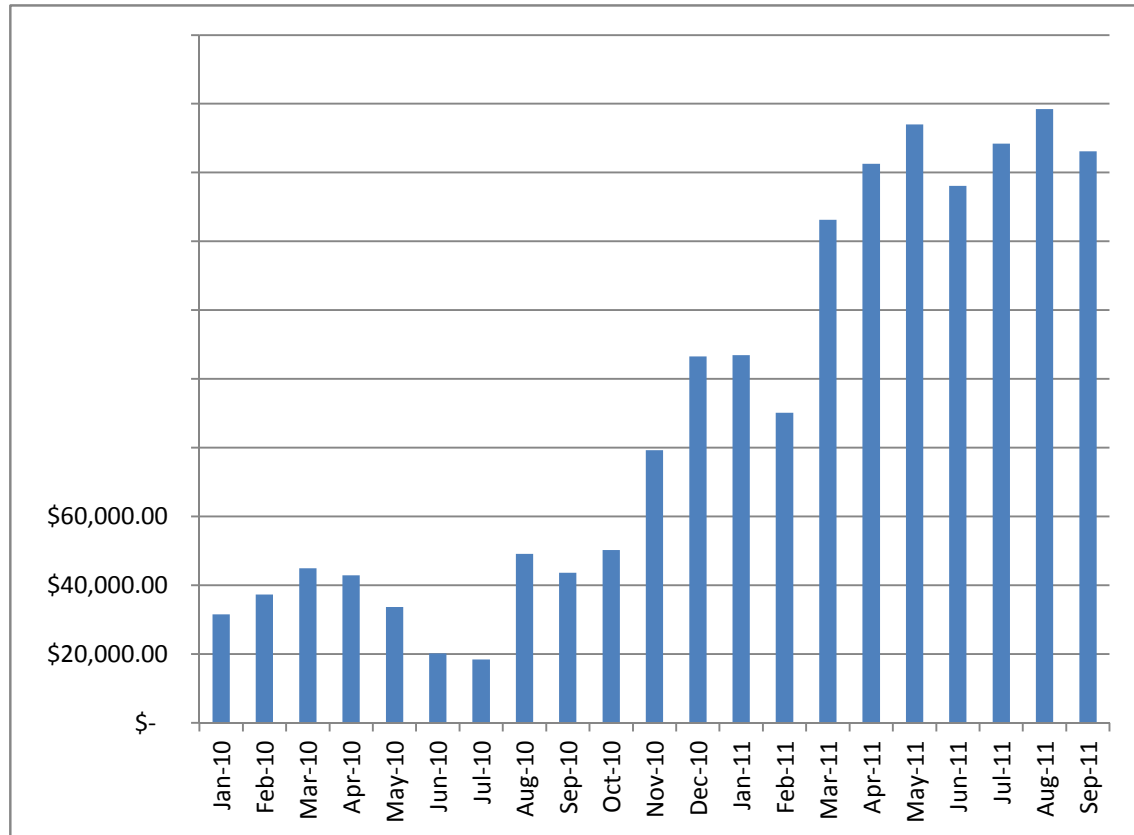

# ANN ARBOR MRF TONNAGE HISTORY

## MRF TONNAGE HISTORY

	City tons	Non-city tons
Jan-10	793	648
Feb-10	693	590
Mar-10	845	637
Apr-10	791	600
May-10	792	532
Jun-10	867	479
Jul-10	806	1414
Aug-10	973	2999
Sep-10	990	3516
Oct-10	901	3220
Nov-10	894	3561
Dec-10	974	3714
Jan-11	946	3381
Feb-11	778	3073
Mar-11	1022	3587
Apr-11	958	3501
May-11	1007	4083
Jun-11	999	4635
Jul-11	785	3479
Aug-11	1078	4458
Sep-11	1013	4654
Oct-11	903	4379

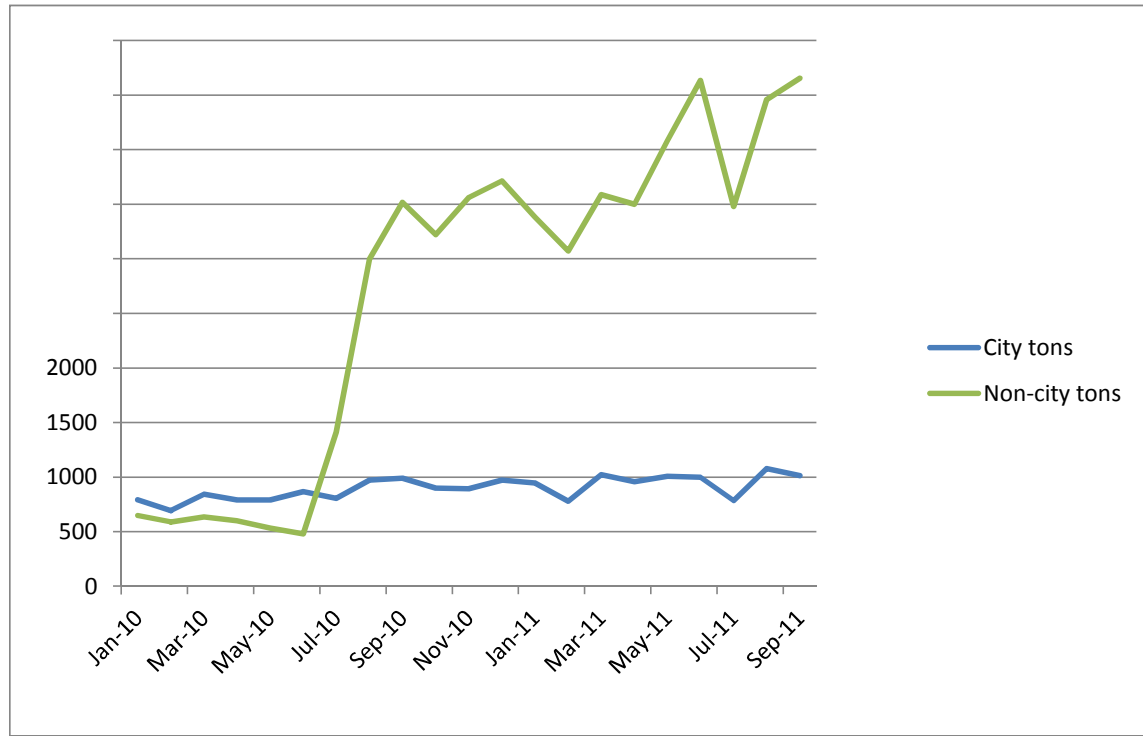

### MRF REVENUE - CITY VS. NON CITY

	TOTAL	CITY	NON-CITY
Jan-10	\$31,561	\$28,265	\$3,296
Feb-10	\$37,356	\$33,309	\$4,047
Mar-10	\$44,946	\$40,579	\$4,367
Apr-10	\$42,898	\$38,703	\$4,195
May-10	\$33,712	\$30,756	\$2,955
Jun-10	\$20,229	\$31,693	\$2,499
Jul-10	\$18,430	\$14,740	\$3,690
Aug-10	\$49,102	\$34,079	\$15,024
Sep-10	\$43,664	\$28,966	\$14,698
Oct-10	\$50,206	\$33,235	\$16,971
Nov-10	\$79,239	\$33,232	\$46,007
Dec-10	\$106,556	\$46,014	\$60,542
Jan-11	\$106,942	\$47,973	\$58,969
Feb-11	\$90,126	\$38,188	\$51,938
Mar-11	\$146,244	\$66,496	\$79,748
Apr-11	\$162,579	\$72,466	\$90,113
May-11	\$173,969	\$73,051	\$100,885
Jun-11	\$156,103	\$60,350	\$95,752
Jul-11	\$168,424	\$71,087	\$97,337
Aug-11	\$178,475	\$71,272	\$107,203
Sep-11	\$166,182	\$64,679	\$101,503
Oct-11	\$159,255	\$59,977	\$99,278

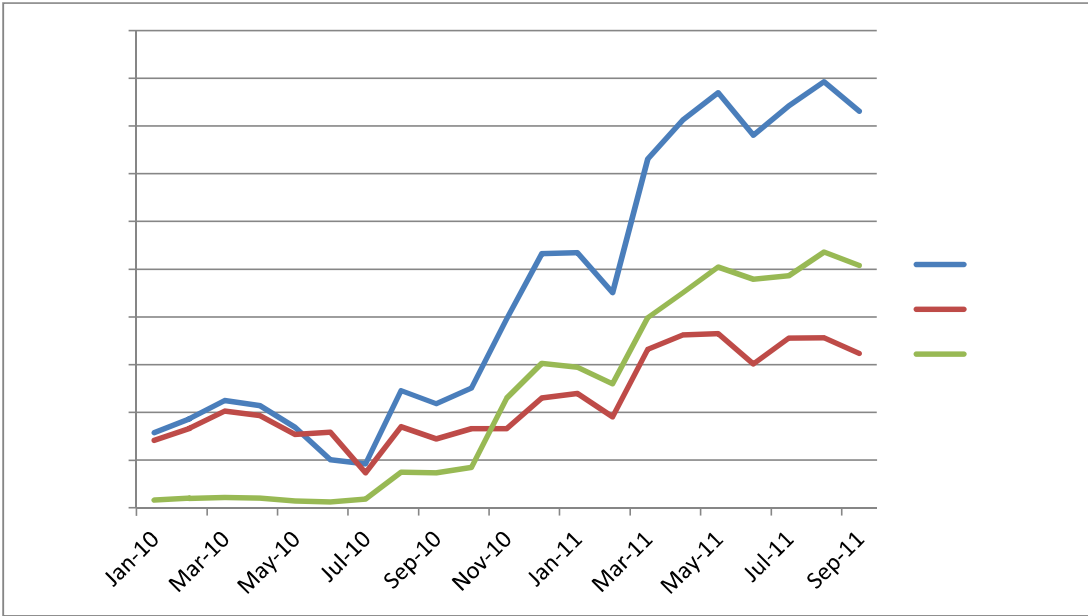

## MRF REVENUE PER TON

	CITY	NON-CITY
Jan-10	\$35.64	\$5.09
Feb-10	\$48.06	\$6.86
Mar-10	\$48.02	\$6.85
Apr-10	\$48.93	\$6.99
May-10	\$38.83	\$5.56
Jun-10	\$36.55	\$5.22
Jul-10	\$18.29	\$2.61
Aug-10	\$35.02	\$5.01
Sep-10	\$29.26	\$4.18
Oct-10	\$36.89	\$5.27
Nov-10	\$37.17	\$12.92
Dec-10	\$47.24	\$16.30
Jan-11	\$50.71	\$17.44
Feb-11	\$49.09	\$16.90
Mar-11	\$65.06	\$22.23
Apr-11	\$75.64	\$25.74
May-11	\$72.54	\$24.71
Jun-11	\$60.38	\$20.66
Jul-11	\$82.34	\$27.98
Aug-11	\$70.55	\$24.05
Sep-11	\$63.84	\$21.81
Oct-11	\$66.40	\$22.67
12 month avg	\$59.29	

