

Michigan State Housing Development Authority (MSHDA) Missing Middle Program

Environmental Screening Factors Checklist

Project Name:	Lurie Terrace Apartments		
Project Address:	600 West Huron Street, Ann Arbor, Michigan		
Grantee Name:	Ann Arbor Affordable Housing Corporation	Grantee E-mail:	jhall@a2gov.org
Consulting Firm:	ASTI Environmental		
Consultant Phone:	(800) 395-2784	E-mail:	aspencer@asti-env.com
Consultant Project #:	1-12793	Report Date:	December 19, 2023

Additional Site Info (please complete if known)

Site area:	(acres)	# Units planned:	N/A
Vacant land:	<input type="checkbox"/>	Developed:	<input checked="" type="checkbox"/>
		If developed, # existing buildings:	1
# Vacant structure(s):	N/A	Date(s) of construction for existing structures:	1963
Single Site:	<input checked="" type="checkbox"/>	Scattered sites:	<input type="checkbox"/>
		If scattered, # sites:	

The property is currently or formerly designated as a Brownfield	<input type="checkbox"/>	The property history includes involvement by a Land Bank	<input type="checkbox"/>
Brownfield funding is included or planned as part of this activity	<input type="checkbox"/>	Is the subject property listed as or within ¼ mile of a Superfund Site	<input type="checkbox"/>
Rehab of existing structure(s):	<input type="checkbox"/>	New Construction <u>with</u> planned demolition of existing structure(s):	<input type="checkbox"/>
Adaptive Re-Use:	<input type="checkbox"/>	New Construction <u>without</u> planned demolition of existing structure(s):	<input type="checkbox"/>
No physical changes planned:	<input checked="" type="checkbox"/>	Comments:	

Estimated MSHDA Funded Amount: \$

Estimated Total Project Cost: \$

Preparer Name/Agency:

Phone Number:

Email Address:

Month Day Year

Description of the Proposal: Include all contemplated actions which logically are either geographically or functionally a composite part of the project, regardless of the source of funding. Must include street address or target area description, including boundaries.

MSHDA Missing Middle Environmental Screening Factors Checklist

DIRECTIONS - Record below the findings for each environmental screening factor and provide credible, traceable, and supportive source documentation for each. Where applicable, complete the necessary reviews or consultations and obtain or note applicable permits or approvals. Attach additional documentation as appropriate. This list is not intended to identify all potential environmental factors which may be of importance. **Grantees are responsible for understanding and meeting all applicable environmental requirements/regulations. Appropriate due diligence is strongly advised.**

Environmental Screening Factors

Screening Factors:	Is factor present		Are additional steps or mitigation required		Source Documentation Indicate the source of information used for the screening factor or cross cutting regulations. Itemize supporting documentation including report dates, report authors, etc.
Contamination and Toxic Substances (Multifamily)ASTM Phase I ESA, (Single-family) Field Cont. Checklist , EGLE Env mapper , NEPAssist	Yes <input type="checkbox"/>	No <input checked="" type="checkbox"/>	Yes <input type="checkbox"/>	No <input type="checkbox"/>	
Nearby Incompatible Uses Field Cont. Checklist , site visit, aerial photos NEPAssist	Yes <input type="checkbox"/>	No <input checked="" type="checkbox"/>	Yes <input type="checkbox"/>	No <input type="checkbox"/>	
Landfills, Dumps, Salvage Yards, etc site visit, aerial photos, EGLE Part 115 map	Yes <input type="checkbox"/>	No <input checked="" type="checkbox"/>	Yes <input type="checkbox"/>	No <input type="checkbox"/>	
Floodplain Management FEMA map service center , EGLE Floodplain program	Yes <input type="checkbox"/>	No <input checked="" type="checkbox"/>	Yes <input type="checkbox"/>	No <input type="checkbox"/>	
Wetlands Protection EGLE wetland mapper , EGLE Wetland program	Yes <input type="checkbox"/>	No <input checked="" type="checkbox"/>	Yes <input type="checkbox"/>	No <input type="checkbox"/>	
High Voltage Lines, Substations site visit, aerial photos	Yes <input type="checkbox"/>	No <input checked="" type="checkbox"/>	Yes <input type="checkbox"/>	No <input type="checkbox"/>	
Above Ground Storage Tanks (ASTs) LARA AST permits and certification	Yes <input type="checkbox"/>	No <input checked="" type="checkbox"/>	Yes <input type="checkbox"/>	No <input type="checkbox"/>	
Railroads and Busy Roadways site visit, aerial photos, maps	Yes <input type="checkbox"/>	No <input checked="" type="checkbox"/>	Yes <input type="checkbox"/>	No <input type="checkbox"/>	
Airport Runways/Clear Zones site visit, aerial photos, maps	Yes <input type="checkbox"/>	No <input checked="" type="checkbox"/>	Yes <input type="checkbox"/>	No <input type="checkbox"/>	

Cross Cutting Environmental Regulations

***NOTE:** Different federal, state, and local regulations may apply to your project. **Grantees are responsible for understanding and meeting all requirements.** These include regulations for lead paint, asbestos, building code, MIOSHA, etc. EGLE's "[Michigan Guide to Environmental Regulations](#)" is a useful resource. Check with your legal counsel and environmental consultant for further guidance.

Screening Factors:	Is factor present	Are additional steps or mitigation required	Source Documentation Indicate the source of information used for the screening factor or cross cutting regulations. Itemize supporting documentation including report dates, report authors, etc.
Lead-Based Paint	Yes <input checked="" type="checkbox"/> No <input type="checkbox"/>	Yes <input type="checkbox"/> No <input checked="" type="checkbox"/>	<i>Phase I ESA, Lurie Terrace Apartments, 600 West Huron Street and 3 Parkview Place, Ann Arbor, Washtenaw County, Michigan, dated March 10, 2020</i>
Asbestos	Yes <input checked="" type="checkbox"/> No <input type="checkbox"/>	Yes <input type="checkbox"/> No <input checked="" type="checkbox"/>	<i>Phase I ESA, Lurie Terrace Apartments, 600 West Huron Street and 3 Parkview Place, Ann Arbor, Washtenaw County, Michigan, dated March 10, 2020</i>

Mitigation Measures and Additional Steps

As project activities advance the following table can be used to organize and track measures to be taken to address factors that need follow-up.

Where any of the above factors indicate 'yes' for the need of mitigation measures or additional steps, summarize below the measures and steps adopted to reduce, avoid, or eliminate potential adverse impacts and to avoid non-compliance or non-conformance with cross-cutting regulations. These measures/conditions should be incorporated into project contracts, development agreements, and other relevant documents. It is also useful to identify the staff responsible for implementing and monitoring these measures clearly in proposed plans.

Screening Factors or Cross-cutting requirements	Mitigation Measures, additional steps

Preparer Signature:  Date: December 19, 2023
 Anthony Spencer, Environmental Professional/ ASTI Environmental

SITE-SPECIFIC FIELD CONTAMINATION CHECKLIST

Completing the form requires a site visit by the preparer. The preparer should be sure to observe the property by walking through the property and the building(s) and other structures on the property to the extent possible and observing all adjoining* properties.

PREPARER MUST COMPLETE CHECKLIST IN ITS ENTIRETY

Date of Visit: September 15, 2023 | **Time:** 10:00AM | **Weather Conditions:** 59°F and sunny

Program Name: Phase I Environmental Site Assessment Lurie Terrace Apartments

Project Location/Address: 600 West Huron Street

Property Owner: Ann Arbor Affordable Housing Corporation

Attach the following, as appropriate:

- Photographs of site and surrounding areas Maps (street, topographic, aerial, site map, etc.)

QUESTION	OBSERVATION			
	SUBJECT PROPERTY		ADJOINING PROPERTIES	
Is there evidence of any of the following?				
Is the property or any adjoining property currently used, or has evidence of prior use, as a gasoline station, motor vehicle repair facility, printing facility, dry cleaners, photo developing laboratory, junkyard, or as a waste treatment, storage, disposal, processing or recycling facility?	YES <input type="checkbox"/>	NO <input checked="" type="checkbox"/>	YES <input type="checkbox"/>	NO <input checked="" type="checkbox"/>
	UNKNOWN <input type="checkbox"/>		UNKNOWN <input type="checkbox"/>	
Are there any damaged or discarded automobile(s), automotive or industrial batteries, pesticides, paints, or other chemicals in individual containers greater than 5 gal in volume or 50 gal in the aggregate, stored on or used at the property or adjoining properties?	YES <input type="checkbox"/>	NO <input checked="" type="checkbox"/>	YES <input type="checkbox"/>	NO <input checked="" type="checkbox"/>
	UNKNOWN <input type="checkbox"/>		UNKNOWN <input type="checkbox"/>	
Are there any industrial drums (typically 55 gal) or sacks of chemicals, herbicides or pesticides located on the property or adjoining properties?	YES <input type="checkbox"/>	NO <input checked="" type="checkbox"/>	YES <input type="checkbox"/>	NO <input checked="" type="checkbox"/>
	UNKNOWN <input type="checkbox"/>		UNKNOWN <input type="checkbox"/>	
Has fill dirt been brought onto the property or adjoining properties that originated from a suspicious site or that is of an unknown origin?	YES <input type="checkbox"/>	NO <input checked="" type="checkbox"/>	YES <input type="checkbox"/>	NO <input checked="" type="checkbox"/>
	UNKNOWN <input type="checkbox"/>		UNKNOWN <input type="checkbox"/>	
Are there any pits, ponds, or lagoons located on the property or adjoining properties in connection with waste treatment or waste disposal?	YES <input type="checkbox"/>	NO <input checked="" type="checkbox"/>	YES <input type="checkbox"/>	NO <input checked="" type="checkbox"/>
	UNKNOWN <input type="checkbox"/>		UNKNOWN <input type="checkbox"/>	
Is there any stained soil, distressed vegetation and/or discolored water on the property or adjoining properties?	YES <input type="checkbox"/>	NO <input checked="" type="checkbox"/>	YES <input type="checkbox"/>	NO <input checked="" type="checkbox"/>
	UNKNOWN <input type="checkbox"/>		UNKNOWN <input type="checkbox"/>	
Are there any storage tanks , aboveground or underground (other than residential), located on the property or adjoining properties?	YES <input type="checkbox"/>	NO <input checked="" type="checkbox"/>	YES <input type="checkbox"/>	NO <input checked="" type="checkbox"/>
	UNKNOWN <input type="checkbox"/>		UNKNOWN <input type="checkbox"/>	

*Adjoining properties: Any real property or properties the border of which is contiguous or partially contiguous with that of the property, or that would be

QUESTION	SUBJECT PROPERTY	ADJOINING PROPERTIES
Is there evidence of any of the following?		
Are there any vent pipes, fill pipes, or underground tank access ways visible on the property or adjoining properties?	YES <input type="checkbox"/> NO <input checked="" type="checkbox"/> UNKNOWN <input type="checkbox"/>	YES <input type="checkbox"/> NO <input checked="" type="checkbox"/> UNKNOWN <input type="checkbox"/>
Are any flooring, drains, walls, ceilings, or grounds on the property or adjoining properties stained by substances (other than water) or emitting noxious or foul odors or odors of a chemical nature ?	YES <input type="checkbox"/> NO <input checked="" type="checkbox"/> UNKNOWN <input type="checkbox"/>	YES <input type="checkbox"/> NO <input checked="" type="checkbox"/> UNKNOWN <input type="checkbox"/>
Is the property served by a private well or non-public water system ? (If yes, a follow-up investigation is required to determine if contaminants have been identified in the well or system that exceed guidelines applicable to the water system, or if the well has been designated contaminated by any government environmental/health agency.)	YES <input type="checkbox"/> NO <input checked="" type="checkbox"/> UNKNOWN <input type="checkbox"/>	
Has the owner or occupant of the property been informed of the existence of past or current hazardous substances or petroleum products or environmental violations with respect to the property or adjoining properties?	YES <input type="checkbox"/> NO <input checked="" type="checkbox"/> UNKNOWN <input type="checkbox"/>	YES <input type="checkbox"/> NO <input checked="" type="checkbox"/> UNKNOWN <input type="checkbox"/>
Do the property or adjoining properties discharge wastewater (not including sanitary waste or storm water) onto the property or adjoining properties and/or into a storm water system?	YES <input type="checkbox"/> NO <input checked="" type="checkbox"/> UNKNOWN <input type="checkbox"/>	YES <input type="checkbox"/> NO <input checked="" type="checkbox"/> UNKNOWN <input type="checkbox"/>
Is there a transformer, capacitor, or any hydraulic equipment on the property or adjoining properties that are not marked as "non-PCB"?	YES <input type="checkbox"/> NO <input checked="" type="checkbox"/> UNKNOWN <input type="checkbox"/>	YES <input type="checkbox"/> NO <input checked="" type="checkbox"/> UNKNOWN <input type="checkbox"/>
If answering "YES" or UNKNOWN" to any above items, describe the conditions:		
Use photographs and maps to mark and identify conditions. Attach more information as needed.		
Is further evaluation warranted? YES <input type="checkbox"/> NO <input checked="" type="checkbox"/> UNCERTAIN <input type="checkbox"/>		
Preparer of this form must complete the following required information.		
This inspection was completed by: Name: Anthony Spencer Title: Environmental Professional	Phone Number: (800) 395-2784	
	Email: aspencer@asti-env.com	
	Agency: ASTI Environmental	

Address: 10448 Citation Dr., Suite 100 Brighton, Michigan 48116

Preparer represents that to the best of his/her knowledge the above statements and facts are true and correct and to the best of his/her actual knowledge no material facts have been suppressed, omitted or misstated.

Signature:



Date: December 19, 2023

Phase I Environmental Site Assessment
Lurie Terrace Apartments
600 West Huron Street
Ann Arbor, Michigan

Ann Arbor Affordable Housing Corp

December 19, 2023

ASTI ENVIRONMENTAL

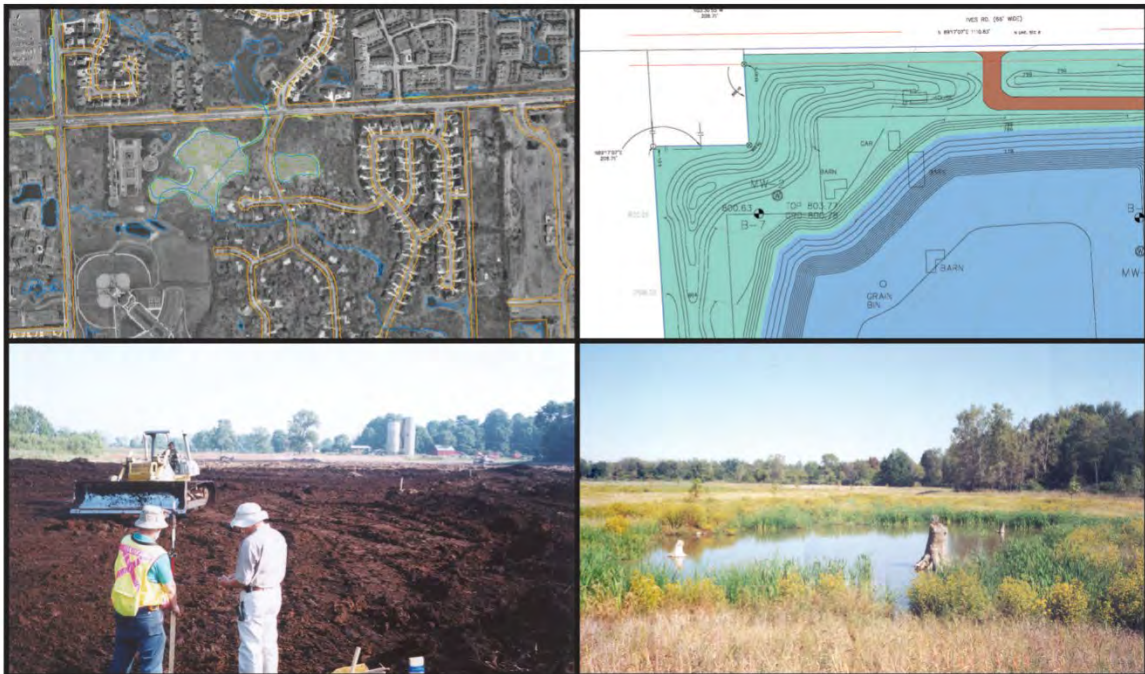

Phase I Environmental Site Assessment
Lurie Terrace Apartments
600 West Huron Street
Ann Arbor, Michigan

December 19, 2023

Report Prepared For:

Ann Arbor Affordable Housing Corporation
2000 South Industrial Highway
Ann Arbor, Michigan 48104
and
Michigan State Housing Development Authority
735 E. Michigan Avenue
Lansing, Michigan 48912

Report Prepared By:

ASTI Environmental
10448 Citation Drive, Suite 100
Brighton, Michigan 48116
1-800-395-ASTI

ASTI Project No. 1-12793

Report Prepared by:

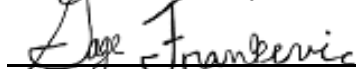

Gage Frankevic
Environmental Scientist

Report Reviewed by:



Anthony Spencer
Environmental Professional



TABLE OF CONTENTS

<u>Section</u>	<u>Page</u>
MSHDA Phase I ESA Summary Cover Sheet	
Title Page	i
Table of Contents	ii
1.0 EXECUTIVE SUMMARY	1
1.1 Summary and Conclusions	1
1.2 Data Failure Points	2
1.3 Identified Liens or Activity Use Limitations	2
2.0 INTRODUCTION	3
2.1 Purpose	3
2.2 Detailed Scope of Services	4
2.3 Significant Assumptions	5
2.4 Limitations and Exceptions	5
2.5 Special Terms and Conditions	5
2.6 User Reliance	6
3.0 SITE DESCRIPTION	7
3.1 Location and Legal Description	7
3.2 Site and Vicinity General Characteristics	7
3.3 Current Use of the Subject Property	7
3.4 Descriptions of Structures, Roads, Other Improvements on the Site	7
3.5 Current Uses of Adjoining Properties	9
4.0 USER PROVIDED INFORMATION	10
4.1 Title Records	10
4.2 Environmental Liens or Activity and Use Limitations	10
4.3 Specialized Knowledge	10
4.4 Commonly Known or Reasonably Ascertainable Information	10
4.5 Valuation Reduction for Environmental Issues	10
4.6 Owner, Property Manager, and Occupant Information	10
4.7 Reason for Performing Phase I ESA	11
4.8 Other	11
5.0 RECORDS REVIEW	12
5.1 Standard Environmental Record Sources	12
5.1.1 Discussion of Orphan Sites	16
5.2 Additional Environmental Record Sources	16
5.3 Physical Setting Sources	17

5.4	Historical Use Information on the Subject Property	17
5.4.1	Aerial Photographs	18
5.4.2	Sanborn Maps	19
5.4.3	City Directories	19
5.4.4	Topographic Maps	20
5.4.5	Title Search	21
5.4.6	Prior Environmental Investigations	21
5.4.7	Summary of Historical Uses on the Subject Property	22
5.5	Historical Use Information on Adjoining Properties	22
6.0	SITE RECONNAISSANCE	23
6.1	Methodology and Limiting Conditions	23
6.2	General Site Settings	23
6.3	Exterior Observations	23
6.4	Interior Observations	24
7.0	INTERVIEWS	26
7.1	Interview with Owner	26
7.2	Interview with Key Site Manager	26
7.3	Interview with Occupants	26
7.4	Interviews with Local Government Officials	26
7.5	Interviews with Others	26
8.0	EVALUATION	27
8.1	Findings	27
8.2	Opinion	28
8.3	Additional Investigation	28
8.4	Data Gaps	28
8.5	Conclusions	29
8.6	Additional Services	29
8.7	Deviations	29
8.8	References	29
8.9	Signature(s) of Environmental Professional	30
8.10	Qualification(s) of Environmental Professional(s)	31
9.0	NON-SCOPE SERVICES DISCUSSION	32
9.1	Asbestos-Containing Materials (ACMs)	32
9.2	Lead-Based Paint (LBP)	33
9.3	100-Year Floodplain	34
9.4	Wetlands	34
9.5	EMF	34
9.6	Noise Analysis	34

9.7	Assessment of Potential Vapor Encroachment Conditions, ASTM E 2600-15	34
9.8	Assessment of Acceptable Separation Distance	35
9.9	Adjoining or Close Proximity Industrial Uses	35
9.10	Adjoining or Close Proximity Landfills, Dumps, and/or Salvage Yards	35
10.0	APPENDICES	36
10.1	Site Location Map/USGS 7.5 min. Topographic Map	
10.2	Site Features Map and Proposed Development Plan	
10.3	Site Photographs	
10.4	Historical Research Documentation: Aerial Photographs, Certified Sanborn Map Report, Historical Topographical Maps, and City Directory Summary	
10.5	Regulatory Records Documentation: The EDR Radius Map Report with GeoCheck, EGLE Records, Health Department Records, Assessing Records, Fire Department Response, Building Records, and Zoning Map	
10.6	Interview Documentation: MSHDA User's Questionnaire and Owner Questionnaire	
10.7	Special Contractual Conditions Between User and Environmental Professional: Radon Map, FEMA Firmette Map, National Wetlands Inventory Map, U.S. DOT National Pipeline Mapping System Map, ASD Calculations, and Radon Testing Results	
10.8	Qualifications of the Environmental Professional(s)	
10.9	MSHDA Phase I Letter of Reliance	
10.10	Copy of Environmental Professional Insurance Certificate	

ATTACHMENTS (Adobe's Attachment Panel/Side Bar)

1. *Lead-Based Paint Inspection Report, 600 West Huron Street, Ann Arbor, Michigan, dated June 15, 2020*
2. *Asbestos-Containing Materials Inspection, 600 West Huron Street, Ann Arbor, Michigan, dated June 1, 2023*

1.0 EXECUTIVE SUMMARY

ASTI Environmental (ASTI) was retained by Ann Arbor Affordable Housing Corporation to conduct a Phase I Environmental Site Assessment (ESA) of Lurie Terrace Apartments, 600 West Huron Street in Ann Arbor, Washtenaw County, Michigan (Subject Property). The Phase I ESA was conducted in accordance with American Society for Testing and Materials (ASTM) Practice E1527-21 and the Michigan State Housing Development Authority (MSHDA) Environmental Review Requirements for 2022 Missing Middle funding. The information and opinions rendered in this report are exclusively for reliance by Ann Arbor Affordable Housing Corporation and MSHDA, and ASTI will not distribute or publish this report without the consent of Ann Arbor Affordable Housing Corporation, except as required by law or court order. The services provided by ASTI in completing this assessment have been provided in a manner consistent with the normal standards of the profession. No other warranties, expressed or implied, are made.

The Phase I ESA included (1) a site inspection on September 15, 2023, (2) interviews with knowledgeable site contacts, (3) review of pertinent Michigan Department of Environment, Great Lakes, and Energy (EGLE), Washtenaw County, and Ann Arbor information, (4) acquisition and review of a federal and Michigan database search, (5) review of historical aerial photographs, Sanborn maps, topographic maps, and city directories, (6) review of previous environmental reports, (7) review of maps and information from FEMA, National Wetlands Inventory, EGLE (Radon) and National Pipeline Mapping System, and (8) completion of Acceptable Distance Calculations.

No testing or sampling of materials (for example, soil, water, and air) was included in this assessment. No limiting conditions were identified during the site reconnaissance, except for those described in Section 6.1. The temperature was approximately 59°F with a clear sky.

1.1 Summary and Conclusions

A detailed summary of the findings of this Phase I ESA can be found in Section 8.1.

We have performed a Phase I ESA in conformance with the scope and limitations of ASTM Practice E1527-21 and MSHDA requirements of the Lurie Terrace Apartments, 600 West Huron Street in Ann Arbor, Washtenaw County, Michigan, referred to as the "Subject Property". Any exceptions to, or deletions from, this practice are described in Section 5.4 of

this report. This assessment has revealed the following recognized environmental conditions (RECs), controlled recognized environmental conditions (CRECs), and/or significant data gaps in connection with the Subject Property.

Significant Data Gap: Multiple dwellings were removed from the Subject Property prior to 1969. The source of the fill material is unknown. Since the building was demolished prior to the 2000s, the fill material is considered suspect because the typical demolition program had poor oversight of fill material placement during this earlier period. Fill material placed during this time can potentially contain demolition materials and industrial by-products. These types of fill material can contain hazardous substances and/or petroleum products. An assessment of potential fill in the location of former buildings with basements can be performed to further reduce environmental risk.

1.2 Data Failure Points

Refer to Section 8.4 for a discussion regarding data failures and/or data gaps encountered during the investigation.

1.3 Identified Liens or Activity Use Limitations

The EGLE Remediation and Redevelopment Division (RRD) maintains a list of properties that have perfected environmental liens on file with the EGLE. The Subject Property was not on the list as of the completion of this report.

Based on a review of the government records search for the Subject Property provided from EDR and information provided on the User Questionnaire, there are no activity and use limitations (AULs) against the Subject Property.

2.0 INTRODUCTION

ASTI Environmental (ASTI) was retained by Ann Arbor Affordable Housing Corporation to conduct a Phase I Environmental Site Assessment (ESA) of Lurie Terrace Apartments, 600 West Huron Street in Ann Arbor, Washtenaw County, Michigan (Subject Property). The Phase I ESA was conducted in accordance with the American Society for Testing and Materials (ASTM) *Standard Practice for Environmental Site Assessments: Phase I Environmental Site Assessment Process* (E1527-13 and E1527-21), 40 CFR Part 312: Standards and Practice for All Appropriate Inquiries; Final Rule (AAI), and the Michigan State Housing Development Authority (MSHDA) Environmental Review Requirements for 2022 Missing Middle funding.

2.1 Purpose

The assessment was conducted to identify *recognized environmental conditions*, (RECs), *historical recognized environmental conditions* (HRECs), and *controlled recognized environmental conditions* (CRECs) associated with the historical uses of the Subject Property, current site operations, and the condition of surrounding properties. ASTI understands that the findings of this study will be used for a submittal to MSHDA. This Phase I ESA can be also used by Ann Arbor Affordable Housing Corporation to qualify for one of three landowner liability protections (contiguous property owner, innocent landowner, or bona fide prospective purchaser) available under the Comprehensive Environmental Response, Compensation, and Liability Act (CERCLA) of 1980 as amended, and may also be used to qualify for State of Michigan liability defenses and exemption that may be available under Part 201 of the Natural Resources and Environmental Protection Act.

According to ASTM Practice E1527-21, the term *recognized environmental condition* is defined as (1) the presence of hazardous substances or petroleum products in, on, or at the Subject Property due to a release to the environment; (2) the likely presence of hazardous substances or petroleum products in, on, or at the Subject Property due to a release or likely release to the environment; or (3) the presence of hazardous substances or petroleum products in, on, or at the Subject Property under conditions that pose a material threat of a future release to the environment. For the purposes of this definition, “likely” is that which is neither certain nor proved but can be expected or believed by a reasonable observer based on the logic and/or experience of the EP, and/or available evidence, as stated in this report to support the opinions given herein. The term REC is not intended to include de minimis

conditions. De minimis conditions are conditions related to a release that generally do not present a threat to human health or the environment and that generally would not be the subject of an enforcement action if brought to the attention of appropriate governmental agencies.

2.2 Detailed Scope of Services

Information required to complete the ESA was obtained from personal interviews and review of practically reviewable and reasonably ascertainable records. Informational sources include the following:

- User's Environmental Questionnaire;
- Owner Questionnaire;
- Key Site Manager;
- AUL/Liens Search
- Department of Environment, Great Lakes, and Energy (EGLE);
- EGLE Perfected Environmental Liens
<https://www.michigan.gov/egle/about/organization/remediation-and-redevelopment/rrd-enforcement-perfected-lien-list>
- Department of Licensing and Regulatory Affairs (LARA);
- Available records maintained by Ann Arbor and Washtenaw County;
- EDR Radius Map Report with GeoCheck
- EDR Aerial Photo Decade Package
- EDR Certified Sanborn Map Report
- EDR-City Directory Image Report
- EDR Historical Topo Map Report
- Prior Environmental Reports;
- Radon Map
- U.S. DOT National Pipeline Mapping System Map;
- FEMA; and
- U.S. Fish and Wildlife Service NWI Map.

Kate Young inspected the Subject Property on September 15, 2023, while Gage Frankevic completed report preparations, both under the direction of Anthony Spencer, Environmental Professional. Copies of Gage Frankevic and Anthony Spencer's resumes are provided in Appendix 10.8.

2.3 Significant Assumptions

Information obtained during this assessment, to the extent it was relied on to form our opinion, was assumed to be complete and accurate. ASTI cannot be held responsible for the quality or content of information obtained from interviews and standard sources. Since ASTI cannot warrant or guarantee that the information provided by interviews and standard sources is accurate or complete, the intention of this Phase I ESA is to reduce, but not eliminate, uncertainty for the potential for RECs, HRECs, and CRECs on the Subject Property.

2.4 Limitations and Exceptions

The information and opinions included in this report were given in response to a limited scope of work being a Phase I ESA per ASTM Practice E1527-21 and MSHDA Environmental Review Requirements for 2022 Missing Middle funding and should be considered and implemented only in light of that particular scope of work. The services provided by ASTI in completing this assessment have been provided in a manner consistent with the normal standards of the profession. No other warranties, expressed or implied, are made.

No testing or sampling of materials (for example, soil, water, and air) was included in this assessment. No limiting conditions were identified during the site reconnaissance, except for those described in Section 6.1. The temperature was approximately 59°F with a clear sky.

Responses received from regulatory agencies or other secondary sources of information after the issuance of this report may alter the facts, findings, conclusions, or recommendations to this ESA.

2.5 Special Terms and Conditions

The Phase I ESA was performed in conformance with the scope and limitations of ASTM Practice E1527-21, AAI, and MSHDA Environmental Review Requirements for 2022 Missing Middle funding. No special terms and conditions outside ASTM Practice E1527-21, AAI, and MSHDA Requirements have been addressed. Under the AAI Rule and ASTM Practice E1527-21, all appropriate inquiries must be conducted within one year prior to the date of transaction of the Subject Property. However, certain components of the all appropriate inquiries (interviews, liens searches, records review, and visual inspections) must be conducted or updated within 180 days prior to the date of the Subject Property transaction.

2.6 User Reliance

The Phase I ESA was performed for the benefit of Ann Arbor Affordable Housing Corporation and MSHDA, and ASTI acknowledges that said parties may rely on the contents and conclusions presented in this report. ASTI acknowledges the fact that the scope of work was sufficient in ASTI's opinion to uncover, to the extent of ASTI's services, potential environmental liabilities at the Subject Property.

This effort was performed per authorization of Ann Arbor Affordable Housing Corporation on August 21, 2023. The information and opinions rendered in this report are exclusively for use by Ann Arbor Affordable Housing Corporation and MSHDA. ASTI will not distribute or publish this report without the consent of Ann Arbor Affordable Housing Corporation, except as required by law or court order.

Any use a third party makes of this report, or any reliance upon it, or any decisions based on it, is the sole responsibility of the third party. A third party is not afforded the status of a third party beneficiary unless ASTI expressly agrees to such status in writing. ASTI has no responsibility for any damages that may be suffered by a third party as a result of any decision made, or action taken by a third party, based on this report.

3.0 SITE DESCRIPTION

3.1 Location and Legal Description

General Location	A Site Location Map is provided in Appendix 10.1.
Section, Township and Range	NW¼ of Section 29, Township 2 South, Range 6 East
City/Township, County, State Zip Code	Ann Arbor, Washtenaw County, Michigan 48103
Parcel Number(s)	09-09-29-215-060

Current assessing records with parcel legal descriptions are included in Appendix 10.5.

3.2 Site and Vicinity General Characteristics

Subject Property Zoning	R4D-Multiple Family Dwelling
Local Development Utilization	Office, tennis courts, residential

A Site Features Map is included in Appendix 10.2. Photographs of the Subject Property and adjoining properties were taken during the site inspection and are provided as Appendix 10.3.

3.3 Current Use of the Subject Property

The Subject Property is used for residential purposes. It contains age-restricted apartments.

3.4 Descriptions of Structures, Roads, Other Improvements on the Site

Below is summary of the Subject Property improvements.

Building Descriptions						
#	Building Type	Primary Use	Functional Spaces	# Present	Built Date	Stories
1	Apartment Building	Residential	Bedrooms, bathrooms, kitchens, living rooms, laundry facilities, gym, library, common areas, conference room, dining areas, facility kitchen, and maintenance/mechanical areas	1	1963	8 + basement

Building Construction			
#	Square Footage	Primary Construction	Interior Finishes
1	77,424	Slab on grade, Wood framing, brick and siding exterior, and asphalt roof	Ceramic tile, carpet, drywall, paint, linoleum

Roads and Other Improvements	
Access	Via West Huron Street
Paved Areas	Sidewalks and patio areas
Maintained Lawn	Throughout
Landscaped Areas	Throughout
Surface Water	None

Municipal Services and Utilities			
Service or Utility	Present	Provider	Comments
Potable Water Source	Yes	City of Ann Arbor	
Irrigation Well	No		
Sewage	Yes	City of Ann Arbor	
Storm Sewer	Yes	City of Ann Arbor	
Electrical	Yes	DTE	
Natural Gas	Yes	DTE	
Solid Waste Disposal	Yes		
Heating & Cooling	Yes		A/C- Window units Heat- Electric baseboard heaters

There was no indication or evidence of the former presence of potable wells or septic systems on the Subject Property. A current or prior heating source other than natural gas has not been identified through a review of reasonably ascertainable records.

3.5 Current Uses of Adjoining Properties

ASTI observed adjoining properties during the inspection to evaluate the potential risk these properties may pose to the Subject Property. Observations were made from the Subject Property and public access areas, as appropriate. Each is described as follows.

Adjoining Property Use			
Direction from Property	Occupant & Address	Use	Potential Concerns Observed During Site Reconnaissance
North	West Park Tennis Courts 5 Parkview Place	Tennis courts	None
	Residential 3 Parkview Place	Residential	None
South	Residential 513, 609, and 615 West Huron Street	Residential	None
	Attorney 603 West Huron Street	Residential	None
East	Residential 2 Parkview Place	Residential	None
	Residential 532 West Huron Street	Residential	None
West	Ann Arbor Family Medicine 704 West Huron Street	Doctor's office	None

4.0 USER PROVIDED INFORMATION

In order to qualify for one of the landowner liability protections offered by the Small Business Liability Relief and Brownfield's Revitalization Act of 2002, the User, defined by ASTM as *the party seeking to use Practice E1527 to complete an environmental site assessment of the Subject Property*, has specific obligations for completing a successful application of this practice as outlined in Section 6 of ASTM E1527-21. Failure to provide information regarding the obligations outlined to the Environmental Professional may result in a determination that AAI is not complete.

Jennifer Hall of Ann Arbor Affordable Housing Corporation, User Representative, completed a User Questionnaire on August 28, 2023. A copy of the User's Questionnaire is provided in Appendix 10.6.

4.1 Title Records

A title search was not included in the scope of this Phase I ESA.

4.2 Environmental Liens or Activity and Use Limitations

As indicated on the User questionnaire, the User did not identify AULs or environmental liens.

4.3 Specialized Knowledge

The User representative does not have any specialized knowledge or experience related to the Subject Property or nearby properties that might help ASTI identify a potential REC.

4.4 Commonly Known or Reasonably Ascertainable Information

The User representative does not have any commonly known or reasonably ascertainable information indicative of releases or threatened releases on the Subject Property.

4.5 Valuation Reduction for Environmental Issues

According to the User representative, there is no sale occurring at this time but the previous purchase price represents the fair market value.

4.6 Owner, Property Manager, and Occupant Information

The Subject Property is owned and managed by Ann Arbor Affordable Housing Corporation. Additional interview information is provided in Section 7.0.

4.7 Reason for Performing Phase I ESA

ASTI understands that the findings of this study will be used for a submittal to MSHDA. This Phase I ESA can be also used by Ann Arbor Affordable Housing Corporation to qualify for one of three landowner liability protections (contiguous property owner, innocent landowner, or bona fide prospective purchaser) available under the Comprehensive Environmental Response, Compensation, and Liability Act (CERCLA) of 1980 as amended, and may also be used to qualify for State of Michigan liability defenses and exemption that may be available under Part 201 of the Natural Resources and Environmental Protection Act.

4.8 Other

The User provided a prior Phase I ESA and it is discussed in Section 5.3.5.

5.0 RECORDS REVIEW

5.1 Standard Environmental Record Sources

ASTI ordered a government records search for the Subject Property from Environmental Data Resources, Inc. (EDR) in Shelton, Connecticut. A copy of The EDR Radius Map Report with GeoCheck dated August 23, 2023, is included in Appendix 10.5. A description of the databases, search distances, and results are presented in the report.

ASTM-Required Databases			
Database List (ASTM Required Search Distance)	Subject Property Listing	Adjoining Property Listing	Total Applicable ASTM Listings
Federal NPL/State Hazardous Waste Site (1 mile)	No	No	0
Delisted NPL (0.5 mile)	No	No	0
Federal/State/Tribal Equivalent SEMS (0.5 mile)	No	No	0
Federal SEMS Archive (0.5 mile)	No	No	0
Federal RCRA CORRACTS (1 mile)	No	No	0
Federal TSD Facility (0.5 mile)	No	No	0
Federal RCRA Generator (Subject Property/Adjoining)	No	No	0
Federal Inst./Eng. Controls (Subject Property only)	No	No	0
Federal ERNS (Subject Property Only)	No	N/A	0
State/Tribal Landfill or Solid Waste Facility (0.5 mile)	No	No	0
State/Tribal LUST (0.5 mile)	No	No	23
State/Tribal Registered UST (Subject Property/Adjoining Properties)	No	No	0
State/Tribal Inst./Eng. Controls (Subject Property only)	No	N/A	0
State/Tribal Voluntary Cleanup Sites (0.5 mile)	No	No	20
State/Tribal Brownfield Sites (0.5 mile)	No	No	1

Refer to the EDR report Executive Summary for abbreviation descriptions.

Supplemental Databases Selected by Environmental Professional			
Supplemental Database List Name (ASTI Search Distance)	Subject Property Listing	Adjoining Property Listing	Additional Listings in Search Distance
State/Tribal - Part 201 (1 mile)	No	No	12
Michigan Baseline Environmental Assessment (BEA) Sites (¹ / ₁₀ mile)	No	No	0
Historical Auto Stations (¹ / ₁₀ mile)	No	No	2
Dry Cleaners/Historical Cleaners	No	No	0
Additional Non-ASTM Databases (Subject Property or Adjoining Property)	Yes	Yes	N/A
Orphans	No	No	8

Discussion of Subject Property Listings

Site Name	Lurie Terrace Senior Apartments
Databases Listing(s)	Asbestos
Location	600 W. Huron, Ann Arbor
Documentation Requested	<ul style="list-style-type: none"> • None
Summary of Findings	<p>ASTI completed an Asbestos Containing Materials (ACM) Inspection for the Subject Property in June 2023. ACMs were identified.</p> <ul style="list-style-type: none"> • Brown floor tile was found beneath the plank flooring on the 8th floor lunch area and was estimated to be roughly 1,200 ft² of material • White popcorn ceiling texture was found throughout the building and is estimated to be 105,000 ft² • White drywall joint compound was found throughout the building and is estimated to be 450,000 ft² • Cream with tan & brown 9x9 floor tile was found at the entryway for unit 222 and was observed to be 350 ft² • Beige floor tile was found beneath the white & tan 12"x12" floor tiles in the bathroom of Unit 611 and was observed to be 100 ft² • White floor tiles with spots were found in the common room of floor 2 and was estimated to be 1,800 ft² • Silver & black sink undercoat was found in the office kitchen and was estimated to be 5 ft² • Beige floor tile was found beneath the green 12"x12" floor tile in the office kitchen & main office closets and were observed to be 50 ft²

	<ul style="list-style-type: none"> • Foundation tar was found at the black foundation and was estimated to be 3,000 ft² • Old door caulk was observed at the doors to the ground floor and was estimated to be 2 ft². <p>The ACM Inspection concludes that the ACMs should be removed by a licensed abatement contractor prior to any demolitions or renovations.</p>
--	---

The EGLE maintains a listing of environmental liens on properties in the State. No environmental liens were listed for the Subject Property (Appendix 10.5). The Subject Property was not listed in the search of institutional control and engineering control registries.

Discussion of Off-Site Listings of Environmental Concern

Adjoining property listings are discussed below. For the remaining listings, ASTI considers select criteria to determine which listings represent an environmental concern to the Subject Property. The criteria include but are not limited to the following.

- Database type
- Topography relative to the Subject Property
- Direction and distance
- Soil profile identified in available sources
- Known or inferred groundwater depth and flow direction
- Status of applicable investigation
- Surface and subsurface conditions including but not limited to buildings, pavement, utility corridors, and surface water features
- Potable water source (well or municipal)

An evaluation of these criteria is completed to determine the level of risk associated with each listing. Listings with likely releases that are found to have the potential to represent an elevated or high risk are requested through FOIA to applicable agencies.

Using the referenced criteria and based upon the information contained within the EDR report, ASTI did identify additional listings beyond adjoining properties that were considered to represent an elevated or high risk to the Subject Property.

Site Name	FullServ Inc.
Databases Listing(s)	Manifest
Location	603 W. Huron, Ann Arbor
Distance and	South adjoining

Direction	
Documentation Requested	<ul style="list-style-type: none"> • <i>None</i>
Summary of Findings	The site has an EPA ID of MIG999999993 and the facility status has not been reported to EDR. EGLE records could not be found for this database listing or this location.

Site Name	Rentals Inc.
Databases Listing(s)	EDR Historical Auto
Location	436-438 W. Huron, Ann Arbor
Distance and Direction	170' east
Documentation Requested	<ul style="list-style-type: none"> • <i>RRD</i>: Remediation and Redevelopment Division of the EGLE • <i>MMD</i>: Materials Management Division of the EGLE
Summary of Findings	<p>The site historically operated as a general automotive repair shop from 1971 to 1977, and again in 1991 through 1998. The shop was owned by Terns William.</p> <p>The operations of the former auto repair were 170 feet east of the Subject Property and the Subject Property is up gradient from the site. Based on distance and direction, this is not a REC for the Subject Property.</p>

Site Name	Ann Arbor Circuits, Ann Arbor YMCA, 396-424 W. Washington/Ann Arbor YMCA
Databases Listing(s)	RCRA NonGen/NLR, FINDS, ECHO, VCP, Inventory, Part 201, BEA
Location	396-424 W. Washington, Ann Arbor
Distance and Direction	175' east
Documentation Requested	<ul style="list-style-type: none"> • <i>RRD</i>: Remediation and Redevelopment Division of the EGLE • <i>MMD</i>: Materials Management Division of the EGLE
Summary of Findings	<p>A BEA was completed in January 2002 and amended in March 2002. The 2001 Phase II ESA investigated 11 RECS that were identified in the Phase I, including industrial purposes like chemical storage, plating operation, foundry operation, machine shop activity, and petroleum storage in former USTs. The BEA noted that groundwater flow is to the northeast and groundwater at the site ranges from 3ft to 10ft bgs. The soils at the site consist mostly of sand to 14 feet, with some cinders and debris noted in soil borings.</p> <p>A total of eight soil samples and eight ground water samples were selected for laboratory analysis. The data review identified the presence of naphthalene, phenanthrene, arsenic, chromium, and selenium in soil in concentrations exceeding</p>

	<p>their respective EGLE GRCC. Selenium was identified in the ground water in concentrations that exceed its EGLE GRCC. The nearest areas of concern at the site are over 250ft southeast of the Subject Property.</p> <p>Based on the distance of the impacts being over 250ft and the groundwater flow in the opposite direction from the Subject Property, this site is not considered a REC.</p>
--	--

5.1.1 Discussion of Orphan Sites

Eight orphan sites listed in the EDR Radius Map Report. All are listed at least 1/2-mile away and not considered to represent an elevated or high risk to the Subject Property.

5.2 Additional Environmental Record Sources

Michigan Oil and Gas Wells

Based on a review of the EGLE GeoWebFace search system and EDR report, no oil or gas wells were identified on or adjoining to the Subject Property.

County and Local Records Review

ASTI requested information for the Subject Property from the Washtenaw County Health Department. A response was received on August 25, 2023 (Appendix 10.5). Records included a list of chemicals used at the facility. No RECs were identified.

ASTI requested information for the Subject Property from the City of Ann Arbor Fire Department. A response was received on August 28, 2023, (Appendix 10.5). Records included emergency procedures, upgrades to fire alarm system, and inspection reports of fire suppression system and equipment. No RECs were identified.

ASTI requested information for the Subject Property from the City of Ann Arbor Assessing Department. A current and historical assessing record is provided in Appendix 10.5. No suspect records were identified.

ASTI requested information for the Subject Property from the Ann Arbor Building Department. A response was received on August 28, 2023, indicating that the permits were available online (Appendix 10.5). Building records were also available for review on EDR. Records consisted of general building permits, inspections, and licenses.

ASTI requested information for the Subject Property from the Ann Arbor Zoning Department. A response was received on August 28, 2023, indicating that no records were found. The Subject Property is zoned as R4D-Multiple Family Dwelling (Appendix 10.5).

5.3 Physical Setting Sources

A Physical Setting Sources Map, which includes an overlay of the United States Geological Survey (USGS) topographic map (7.5-minute series) for the Ann Arbor West, Michigan, quadrangle, which includes the Subject Property, is provided in the EDR report in Appendix 10.5. The USGS map is also the basis of the Site Location Map in Appendix 10.1.

Average Elevation (feet above mean sea level)	819
Local Gradient	Local topography declines to the northeast and southeast.
Regional Gradient	The topography of the regional area declines to the southeast.
Nearest Surface Water Body	Huron River approximately 4,400-feet northeast
Groundwater Depth	Groundwater depth is unknown.
Groundwater Flow Direction	Based on a review of the Ann Arbor West, Michigan USGS Topographic Quadrangle, the ground surface topography in the site vicinity generally slopes northeast, towards the Huron River. The groundwater table often mimics ground surface topography, suggesting that shallow groundwater in the site area may flow to the northeast.

Soil composition information for the Subject Property is included in the EDR report (Appendix 10.5). The soil component for the Subject Property is described as follows.

Soil Component	Soil Texture	Infiltration Rate	Drainage	Hydric
Boyer	Sandy loam	Moderate	Well	Does not meet the requirement

The EGLE GeoWebFace site identified the upper sediments in the area of the Subject Property as end moraines of fine-textured till.

5.4 Historical Use Information on the Subject Property

Reasonably ascertainable standard historical sources as found in Section 8.3.4 of ASTM Practice E1527-21 were used to determine the previous use of the Subject Property and

surrounding area. A chronological summary of the sources used may include, but is not limited to aerial photographs, topographic maps, Sanborn maps, city directories, agency records, and prior environmental assessments. ASTI made a *good faith* effort to identify the obvious uses of the Subject Property from the present back to the Subject Property's first developed use, or back to 1940, whichever is earlier. *Data Failures* were encountered as part this assessment and are discussed as data gaps in Section 8.4.

5.4.1 Aerial Photographs

ASTI reviewed available aerial photographs of the Subject Property area provided by EDR. Copies of the aerial photographs are included in Appendix 10.4. The aerial photographs are summarized as follows.

Year	Observations
1937 1940 1949 1955 1961	<p>Subject Property: Residential dwellings are evident.</p> <p>Adjoining properties: Residential dwellings are evident. Tennis courts can be observed to the northwest.</p>
1969	<p>Subject Property: The current multi-family building is evident.</p> <p>West adjoining: A commercial building is evident.</p> <p>Adjoining properties: No significant changes are observed.</p>
1973 1978 1983 1987 1993 2006 2009 2012 2020	<p>No significant changes are observed.</p>

Review of aerial photos did not reveal any changes in site topography that would be indicative of landfilling activities on the Subject Property. No evidence of waste disposal was noted on the aerial photos.

5.4.2 Sanborn Maps

ASTI reviewed available Sanborn maps of the Subject Property area provided by EDR. Copies of the Sanborn maps are included in Appendix 10.4. The maps are summarized as follows.

Year	Observations
1888 1892 1899 1908	Unmapped
1916	<p>Subject Property: Four residential dwellings are evident.</p> <p>South, east, and west adjoining: Residential dwellings are evident.</p> <p>North adjoining: Unmapped</p>
1925 1931 1948	<p>Subject Property: A fifth residential dwelling is evident.</p> <p>Adjoining properties: No significant changes are observed.</p>
1972	<p>Subject Property: The current building is evident.</p> <p>South adjoining: No significant changes are observed.</p> <p>East adjoining: Senior Citizens Guild and residential dwellings are evident to the east.</p> <p>West adjoining: Dwellings have been removed and a commercial office building is depicted.</p> <p>North adjoining: A dwelling is depicted to the east.</p>

5.4.3 City Directories

City directory research was conducted by EDR (Appendix 10.4). The table below summarizes non-residential use information about the Subject Property and adjoining sites.

Researched Addresses	
North adjoining: 3 and 5 Parkview Place	
East adjoining: 2 Parkview Place, 532 West Huron Street	
South adjoining: 513, 603, 609, 615 West Huron Street	
West adjoining: 704 West Huron Street	
Year	Observations
1902 1912 1917 1927 1932	No listings

Researched Addresses	
North adjoining: 3 and 5 Parkview Place	
East adjoining: 2 Parkview Place, 532 West Huron Street	
South adjoining: 513, 603, 609, 615 West Huron Street	
West adjoining: 704 West Huron Street	
Year	Observations
1937	
1942	
1947	
1951	
1955	
1960	
1964	
1967	
1972	
1977	
1982	
1987	
1992	South adjoining: Ohagan Law Office West adjoining: SJMH Outpatient Laboratory
1995	South adjoining: Crowley & Assoc Inc. West adjoining: Saint Joseph Mercy Hospital
2000	South adjoining: Coolprints; Fullserv Inc. West adjoining: Saint Joseph Mercy Hospital A Unit of Catherine McAuley Health
2005	South adjoining: Avalon Housing Inc. West adjoining: Saint Joseph Mercy
2010	South adjoining: Avalon Housing Inc.
2014	South adjoining: Munzel Scott E PC West adjoining: Saint Joseph Mercy
2017	South adjoining: Mark A Reading Attorney
2020	West adjoining: SJMHS Lab Patient Svc Ctr; Trinity Health Corp

5.4.4 Topographic Maps

ASTI reviewed available United States Geological Survey (USGS) topographic maps of the Subject Property and adjoining properties provided by EDR as summarized below. Copies of the USGS topographic maps are provided in Appendix 10.4.

Year	Observations
1902	Subject Property: Residential dwellings are evident.
1904	
1906	South, east, and west adjoining: Buildings are evident.

Year	Observations
1908	
1965	<p>Subject Property: The current multi-family building is evident. An additional building is depicted to the west of the multi-family building, but it is not recorded in other historical sources.</p> <p>East adjoining: No significant changes are observed.</p> <p>West adjoining: The current commercial building is depicted.</p> <p>South adjoining: The area is depicted as urbanized.</p> <p>North adjoining: A park is depicted along with the tennis court and apartment building to the east.</p>
1973 1978	Unmapped
1983	No significant changes are observed.
2014 2017 2019	Topographic maps no longer depict buildings.

5.4.5 Title Search

A title search was not included in the scope of this Phase I ESA.

5.4.6 Prior Environmental Investigations

ASTI reviewed the previous environmental report listed below. Report excerpts are included in Adobe's attachment panel/sidebar.

- *Phase I ESA, Lurie Terrace Apartments, 600 West Huron Street and 3 Parkview Place, Ann Arbor, Washtenaw County, Michigan, dated March 10, 2020*

Phase I ESA, 2020

The prior Phase I ESA includes the building located at 3 Parkview Place, which is not included in this Phase I ESA, and are not discussed in the summary below.

The Phase I ESA did not identify any RECs; however, it did identify three areas that recommended a response action.

1. Identified and presumed asbestos-containing material be managed under a site-specific Operations and Maintenance (O&M) Program. In addition, compliance with 40 CFR 61 Subpart M is recommended prior to any renovation or demolition activities at the Subject Property.

2. Lead base paint (LBP) at the building should be managed under a site-specific Operations and Maintenance (O&M) Program.
3. Leaking hoist elevator equipment be repaired to proper working order and that the spilled oil is disposed of in accordance with applicable regulations.

5.4.7 Summary of Historical Uses on the Subject Property

Based on review of the obtained historical sources, the historic use(s) of the Subject Property is summarized as follows.

The Subject Property was first developed with single-family residential properties prior to 1937. The residential properties were removed, and the current apartment building was constructed in 1963.

5.5 Historical Use Information on Adjoining Properties

Based on review of the obtained historical sources, the historic uses of adjoining properties are summarized as follows.

Summary of Historic Uses of Adjoining Properties	
Direction	Historical Use Summary
North	The northeast adjoining property has been residential since 1950. Tennis courts have been on the northwest portion since at least 1937.
South	The south adjoining properties were residential properties since at least 1902.
East	The east adjoining properties were residential properties since at least 1902.
West	The west adjoining properties were residential properties since at least 1902 until a commercial building was constructed around 1969.

6.0 SITE RECONNAISSANCE

6.1 Methodology and Limiting Conditions

Assessor Name and Title	Kate Young, Site Assessor
Date of Inspection	September 15, 2023
Weather Conditions	59 ° F and sunny
Methodology	Inspected the Subject Property in a meander and search pattern, including all property boundaries, and adjoining properties from Subject Property and public access areas.
Access Limitations	Parked autos
Adverse Subject Property Conditions	None

6.2 General Site Settings

General Location	A Site Location Map is provided in Appendix 10.1.
City/Township, County, State Zip Code	Ann Arbor, Washtenaw, County, Michigan 48103
Acreage	1.554
Local Development Utilization	Office, tennis courts, residential

6.3 Exterior Observations

The following table summarizes the site exterior observations. Items observed are discussed further following the table.

Category	Item	Item Observed
Above Ground Hazardous Substances and Petroleum Products	Drums, barrels or containers ≥5 gallons in connection with identified uses	No
	Drums, barrels or containers ≥5 gallons not in connection with identified uses	No
	Unidentified Substance Containers	No
	ASTs	No
Underground Hazardous Substances and Petroleum Products	USTs (fill ports and/or vent pipes)	No
	Fuel dispensers	No
	Natural gas or petroleum pipelines/wells	No
Basic & Specialized Systems (Electrical, Hydraulic, Refrigeration, & PCBs)	Pole-mounted transformers	No
	Pad-mounted transformers	Yes
	Capacitors	No
	Hydraulic equipment	No

Category	Item	Item Observed
	Emergency generator	Yes
	High-power transmission lines (EMF)	No
Indications of Releases or Potential Releases	Stained soil or pavement	No
	Stressed vegetation	No
	Pools of liquid	No
	Strong or pungent odors	No
	Filled Land	No
	Unregulated/Unauthorized Waste Disposal	No
Drainage & Waste Collection Systems	Pits	No
	Ponds	No
	Lagoons	No
	Sumps	No
	Storm water collection basins	No
	Monitor wells	No
	Dry wells/crocks	No
	Oil-water separators	No
	Regulated/Authorized Waste Removal (Dumpsters)	No
Other Notable Items		N/A

Items noted as not observed do not fully warrant that these items are not present on the Subject Property as some items may not have been readily observable.

Basic & Specialized Systems

A natural gas emergency generator was identified southeast of the Subject Property building.

One pad-mounted transformer was identified southeast of the Subject Property building. It was in good condition during site reconnaissance. It is likely to be owned by the local utility provider.

6.4 Interior Observations

The following table summarizes the site interior observations. Items observed are discussed further following the table.

Category	Item	Item Observed
Above Ground Hazardous Substances and Petroleum Products	Drums, barrels or containers ≥5 gallons in connection with identified uses	Yes
	Drums, barrels or containers ≥5 gallons not in connection with identified uses	No
	Unidentified Substance Containers	No
	ASTs	No

Category	Item	Item Observed
Underground Hazardous Substances and Petroleum Products	USTs (fill ports and/or vent pipes)	No
Basic & Specialized Systems (Electrical, Hydraulic, Refrigeration, & PCBs)	Transformers	No
	Capacitors	No
	Elevators	Yes
	Compressors	No
	Compactors	No
	Hydraulic Hoists	No
	Hydraulic Equipment other than those above	No
	Emergency generators	No
Indications of Releases or Potential Releases	Refrigeration/chillers	No
	Staining	No
	Pools of liquid	No
	Strong or pungent odors	No
Drainage & Waste Collection Systems	Visible Mold	No
	Pits	No
	Standard floor drains	Yes
	Sumps/manhole covers	No
	Trench drains	No
	Monitor wells	No
	Dry wells/crocks	No
	Oil-water separators	No
Other Notable Items	Wastewater discharge systems	No
		N/A

Items noted as not observed do not fully warrant that these items are not present on the Subject Property as some items may not have been readily observable.

Above Ground Hazardous Substances and Petroleum Products

Various chemicals and commercial cleaning supplies were identified, totaling +/- 25 gallons. 5-gallon buckets of paint were stored in a cabinet. All storage containers appeared to be in good condition.

Basic & Specialized Systems

Two hoist elevators were observed on the Subject Property.

Drainage & Waste Collection Systems

Standard floor drains were located in the restrooms, laundry rooms, and maintenance areas. They are connected to the municipal sewer system.

7.0 INTERVIEWS

7.1 Interview with Owner

The Subject Property is owned by Ann Arbor Affordable Housing Corporation. Jennifer Hall is not aware of the presence or likely presence of contamination at the Subject Property. An Owner Questionnaire is provided in Appendix 10.6. Ms. Hall stated that she is aware of asbestos-containing materials, lead-based paint, an O&M Program, and radon testing at the Subject Property.

7.2 Interview with Key Site Manager

Refer to Section 7.1.

7.3 Interview with Occupants

Occupants were not interviewed during this investigation.

7.4 Interviews with Local Government Officials

Conversations with local government officials were limited to requesting records. No significant information was obtained from the interviews.

7.5 Interviews with Others

No others were interviewed as part of this assessment.

8.0 EVALUATION

8.1 Findings

Subject Property

Uses

The Subject Property was first developed with single-family residential properties prior to 1937. The residential properties were removed, and the current apartment building was constructed in 1963.

Prior Report

ASTI reviewed the previous environmental report(s) listed below.

- *Phase I ESA, Lurie Terrace Apartments, 600 West Huron Street and 3 Parkview Place, Ann Arbor, Washtenaw County, Michigan, dated March 10, 2020*

Phase I ESA, 2020

The prior Phase I ESA includes the building located at 3 Parkview Place, which is not included in this Phase I ESA, and is not discussed in the summary below.

The Phase I ESA did not identify any RECs; however, it did identify three areas that recommended a response action.

1. Identified and presumed asbestos-containing material be managed under a site-specific Operations and Maintenance (O&M) Program. In addition, compliance with 40 CFR 61 Subpart M is recommended prior to any renovation or demolition activities at the Subject Property.
2. Lead base paint (LBP) at the building should be managed under a site-specific Operations and Maintenance (O&M) Program.
3. Leaking hoist elevator equipment be repaired to proper working order and that the spilled oil is disposed of in accordance with applicable regulations.

Based on the site inspection, interviews, regulatory and municipal records review, and review of historical documentation, it is ASTI's professional opinion that no de minimis conditions, HRECs, CRECs, or RECs were identified in connection with the Subject Property.

8.2 Opinion

Based on the site inspection, interviews, regulatory and municipal records review, and review of historical documentation, the following is opined by the EP.

1. The EP did not identify any de minimis conditions associated with the Subject Property.
2. The EP did not identify any HRECs associated with the Subject Property.
3. The EP did not identify any CRECs associated with the Subject Property.
4. The EP did not identify any RECs associated with the Subject Property.

8.3 Additional Investigation

No additional investigation is recommended.

8.4 Data Gaps

Data gaps occur when the EP is unable to obtain information required despite a *good faith* effort.

Data failure is one type of data gap. According to ASTM Practice E1527-21, data failure occurs when all of the standard historical sources that are *reasonably ascertainable* and likely to be useful have been reviewed and yet the objectives have not been met. Historical sources are required to document property use back to the Subject Property's first developed use or back to 1940, whichever is earlier. A data failure is considered to have occurred and is described below.

Data Gap	ASTI was unable to determine the first developed use despite a review of standard historical sources.	
Is this a significant data gap?	No	
Rationale	Information from other sources provided sufficient information regarding past use.	

No additional data gaps were encountered during this investigation, except for those listed below.

Data Gap	The Subject Property contained former buildings that are known, or suspected, to have had basements. Fill material would have been required to return to grade the basement following demolition.	
Is this a significant data gap?	Yes	
Rationale	<p>The source of the fill material is unknown. Since the building was demolished prior to the 2000s, the fill material is considered suspect because the typical demolition program had poor oversight of fill material placement during this earlier period. Fill material placed during this time can potentially contain demolition materials and industrial by-products. These types of fill material can contain hazardous substances and/or petroleum products.</p> <p>An assessment of potential fill in the location of former buildings with basements can be performed to further reduce environmental risk.</p>	

8.5 Conclusions

We have performed a Phase I ESA in accordance with the scope and limitations of ASTM Practice E1527-21 of Lurie Terrace Apartments, 600 West Huron Street in Ann Arbor, Washtenaw County, Michigan, the Subject Property. Any exceptions to, or deletions from, this practice are described in Section 5.4 of this report. This assessment has revealed the following recognized environmental conditions (RECs), controlled recognized environmental conditions (CRECs), and/or significant data gaps in connection with the Subject Property.

Significant Data Gap: Multiple dwellings were removed from the Subject Property prior to 1969. The source of the fill material is unknown. Since the building was demolished prior to the 2000s, the fill material is considered suspect because the typical demolition program had poor oversight of fill material placement during this earlier period. Fill material placed during this time can potentially contain demolition materials and industrial by-products. These types of fill material can contain hazardous substances and/or petroleum products. An assessment of potential fill in the location of former buildings with basements can be performed to further reduce environmental risk.

8.6 Additional Services

No additional services were performed.

8.7 Deviations

No deletions, deviations, or additions to E1527-21 have occurred during this assessment, except for MSHDA Environmental Review Requirements for 2022.

8.8 References

The following references were used in preparing this Phase I ESA.

- Standard Practice for Environmental Site Assessments: Phase I Environmental Site Assessment Process E1527-21
- Michigan State Housing Development Authority Environmental Review Requirements for 2023
- Standard Guide for Vapor Encroachment Screening on Subject Property Involved in Real Estate Transactions: ASTM E2600-15
- EDR Radius Map Report with GeoCheck
- EDR Aerial Photo Decade Package
- EDR Certified Sanborn Map Report
- EDR-City Directory Image Report
- EDR Historical Topo Map Report
- User Questionnaire
- Owner Questionnaire
- Assessing Department
- Health Department
- Building Department
- Fire Department
- Zoning Department
- EGLE
- EGLE Perfected Environmental Liens
<https://www.michigan.gov/egle/about/organization/remediation-and-redevelopment/rrd-enforcement-perfected-lien-list>
- <http://www.deq.state.mi.us/GeoWebFace/>
- <https://pvnpm.phmsa.dot.gov/PublicViewer/>
- U.S. DOT National Pipeline Mapping System Map;
- FEMA; and
- U.S. Fish and Wildlife Service NWI Map.
- Previous Environmental Reports

8.9 Signature(s) of Environmental Professional

I declare that, to the best of my professional knowledge and belief, I meet the definition of Environmental Professional as defined in 312.10 of 40 CFR 312.

I have the specific qualifications based on education, training, and experience to assess a property of the nature, history, and setting of the subject property. I have developed and performed the all appropriate inquiries in conformance with the standards and practices set forth in 40 CFR Part 312.



Anthony Spencer

Environmental Professional

8.10 Qualification(s) of Environmental Professional(s)

Mr. Anthony Spencer has been conducting Phase I Environmental Site Assessments for over 10 years. Mr. Spencer has a Bachelor's Degree in Environmental Science from Wayne State University.

9.0 NON-SCOPE SERVICES DISCUSSION

9.1 Asbestos-Containing Materials (ACMs)

An ACM inspection was completed by ASTI Environmental on June 1, 2023 (Appendix 10.7). Based on the results of the inspection completed at the Subject Property by ASTI on May 16, 2023, ACMs were identified in the Subject Property. A summary of the ACMs identified, along with ASTI's recommendations are as follows:

MATERIAL	LOCATION	ESTIMATED QUANTITY
Brown Floor Tile	8th Floor Lunch Area	1,200 ft ²
Ceiling Texture – White Popcorn	Throughout	105, 000 ft ²
Drywall Joint Compound – White	Throughout	450,000 ft ²
9x9 Floor Tile – Cream w/ Tan & Brown	Unit 222 Entry	350 ft ² observed
Floor Tile – Beige	Unit 611 Bathroom	100 ft ² observed
Floor Tile – White w/ Spots	2nd Floor Common Room	1,800 ft ²
Sink Undercoat – Silver & Black	Office Kitchen	5 ft ²
Floor Tile – Beige	Office Kitchen Closet	50 ft ² observed
Foundation Tar – Black	Foundation	3,000 ft ²
Old Door Caulk – Black	Doors to Ground Floor	2 ft ²

According to classification guidelines set forth in NESHAP, the flooring samples are classified as Category I non-friable ACMs. These materials in their current condition represent minimal risk of fiber release. If renovation or demolition would disturb these materials, ASTI recommends the ACMs be removed by a licensed abatement contractor prior to disturbance.

According to classification guidelines set forth in NESHAP, the ceiling texture, drywall joint compound, sink undercoat, foundation tar, & old door caulk samples are classified as Category I non-friable ACMs. These materials in their current condition represent minimal risk of fiber release. If renovation or demolition would disturb these materials, ASTI recommends the ACMs be removed by a licensed abatement contractor prior to disturbance.

The glue pods associated with the 1x1 ceiling tile in the 8th floor dining area, and common rooms on floors 3, 6, & 7 samples contained asbestos; however, as the asbestos content is less than 1%, the material is not considered ACM per NESHAP. However, based on the presence of asbestos, 29 CFR 1926.1101 the OSHA Construction Asbestos Standard applies to demolition or renovation activities, which would disturb this material.

Presumed Asbestos-Containing Materials

During completion of the inspection, several materials were identified as potential ACMs, however, due to the destructive nature of sampling required; these materials were not sampled at this time and should be considered as presumed asbestos-containing materials (PACMs) until they can be sampled. The following PACMs were identified during the site inspection.

Presumed Asbestos-Containing Materials Summary

MATERIAL	LOCATION	ESTIMATED QUANTITY
Fire Door & Frame Sets	Throughout Hallways	40 Sets
Roofing Materials	Roof	Not Quantified
Bathtub Undercoating	Apartment Bathrooms	132

According to classification guidelines set forth in NESHAP, the roofing is classified as a Category I non-friable ACM. The roofing appeared to be in good condition and in its current condition represents minimal risk of fiber release. However, as demolition or renovation would disturb this material; ASTI recommends additional testing of the roofing materials prior to disturbance or assume the roofing is an ACM and be removed by a licensed abatement contractor.

According to classification guidelines set forth in NESHAP, the fire door sets and bathtub undercoating are assumed to contain asbestos and are classified as Category II non-friable ACMs. Until testing of these materials is completed, they should be treated as Category II non-friable ACMs.

9.2 Lead-Based Paint (LBP)

The results of the LBP Inspection and Risk Assessment completed at the Subject Property by ASTI on May 16, 2023 identified ACMs in floor tile, ceiling texture, drywall joint compound, sink undercoat, foundation tar, and old door caulk at the Subject Property

9.3 100-Year Floodplain

The Subject Property is not located within a flood hazard zone per FEMA Panel 26161C0242E dated April 3, 2012 (Appendix 10.7).

9.4 Wetlands

A wetland delineation was not included in the scope of this Phase I ESA. No obvious wetland features were observed on the Subject Property parcel. ASTI obtained a National Wetlands Inventory map from the U.S. Fish and Wildlife Service (Appendix 10.7). No NWI wetlands were identified.

9.5 EMF

EMF setbacks are not applicable as the Subject Property is developed with no new construction planned.

9.6 Noise Analysis

Noise analysis is not applicable as the Subject Property is developed with no new construction planned.

9.7 Assessment of Potential Vapor Encroachment Conditions, ASTM E 2600-15

The purpose of Tier 1 and Tier 2 Non-Invasive screening is to conduct an initial screen to determine if a vapor encroachment condition (VEC) exists in connection with the Subject Property. The vapor encroachment screen (VES) is conducted in accordance with ASTM E 2600-15.

Screening tests: 1) search distance test to determine if there are any known or suspected contaminated properties in the area of concern (AOC) 2) a chemicals of concern (COC) test to determine for those known or suspect contaminated properties within the AOC whether or not COC are likely to be present. The critical distance is defined as the lineal distance in any direction between the nearest edge of the contaminated plume and the nearest property boundary. For contaminated properties downgradient of the Subject Property the AOC is reduced to the area within the critical distance.

- Critical distance = 30 feet for dissolved petroleum hydrocarbon COC
- Critical distance = 100 feet for COC and petroleum hydrocarbon COC @ LNAPL

No sites were identified for discussion by the EP in the primary area of concern, which is $\frac{1}{3}$ mile (1,742 feet) for Chemicals of Concern (COC) and $\frac{1}{10}$ mile (528 feet) for petroleum hydrocarbon COC.

The screening process concludes that a VEC can be ruled out because a VEC does not or is not likely to exist.

9.8 Assessment of Acceptable Separation Distance

The Subject Property is located at an Acceptable Separation Distance (ASD) from any above-ground explosive or flammable fuels or chemicals containers according to 24 CFR 51C. No explosive or flammable hazards, including ASTs were found on the Subject Property.

Site Name	Address	Size (gallons)	Contents	Dist (ft)	ASD (ft)
City Of Ann Arbor Montgomery Pump	432 Montgomery Avenue	2,000	Diesel	2,741	369.16
City Of Ann Arbor Montgomery Pump	432 Montgomery Avenue	2,000	Diesel	2,741	369.16

Review of aerial photographs and AST licensing information revealed two ASTs located within 1-mile of the property. Both are located approximately 2,741 feet to the southwest, at 432 Montgomery Ave. ASTI completed calculations for the two tanks. Both were within the acceptable separation distance. A calculation of ASD from the ASTs was completed and is attached (Appendix 10.7).

9.9 Adjoining or Close Proximity Industrial Uses

There are no active or former adjoining or close proximity industrial sites.

9.10 Adjoining or Close Proximity Landfills, Dumps, and/or Salvage Yards

There are no active or former adjoining or close proximity landfills, dumps, and/or salvage yards.

10.0 APPENDICES

- 10.1 Site Location Map/USGS 7.5 min. Topographic Map
- 10.2 Site Features Map and Proposed Development Plan
- 10.3 Site Photographs
- 10.4 Historical Research Documentation: Aerial Photographs, Certified Sanborn Map Report, Historical Topographical Maps, and City Directory Summary
- 10.5 Regulatory Records Documentation: The EDR Radius Map Report with GeoCheck, EGLE Records, Health Department Records, Assessing Records, Fire Department Response, Building Records, and Zoning Map
- 10.6 Interview Documentation: MSHDA User's Questionnaire and Owner Questionnaire
- 10.7 Special Contractual Conditions Between User and Environmental Professional: Radon Map, FEMA Firmette Map, National Wetlands Inventory Map, U.S. DOT National Pipeline Mapping System Map, ASD Calculations, and Radon Testing Results
- 10.8 Qualifications of the Environmental Professional(s)
- 10.9 MSHDA Phase I Letter of Reliance
- 10.10 Copy of Environmental Professional Insurance Certificate

ATTACHMENTS (Adobe's Attachment Panel/Side Bar)

1. *Lead-Based Paint Inspection Report, 600 West Huron Street, Ann Arbor, Michigan, dated June 15, 2020*
2. *Asbestos-Containing Materials Inspection, 600 West Huron Street, Ann Arbor, Michigan, dated June 1, 2023*

10.1 Site Location Map/USGS 7.5 min. Topographic Map

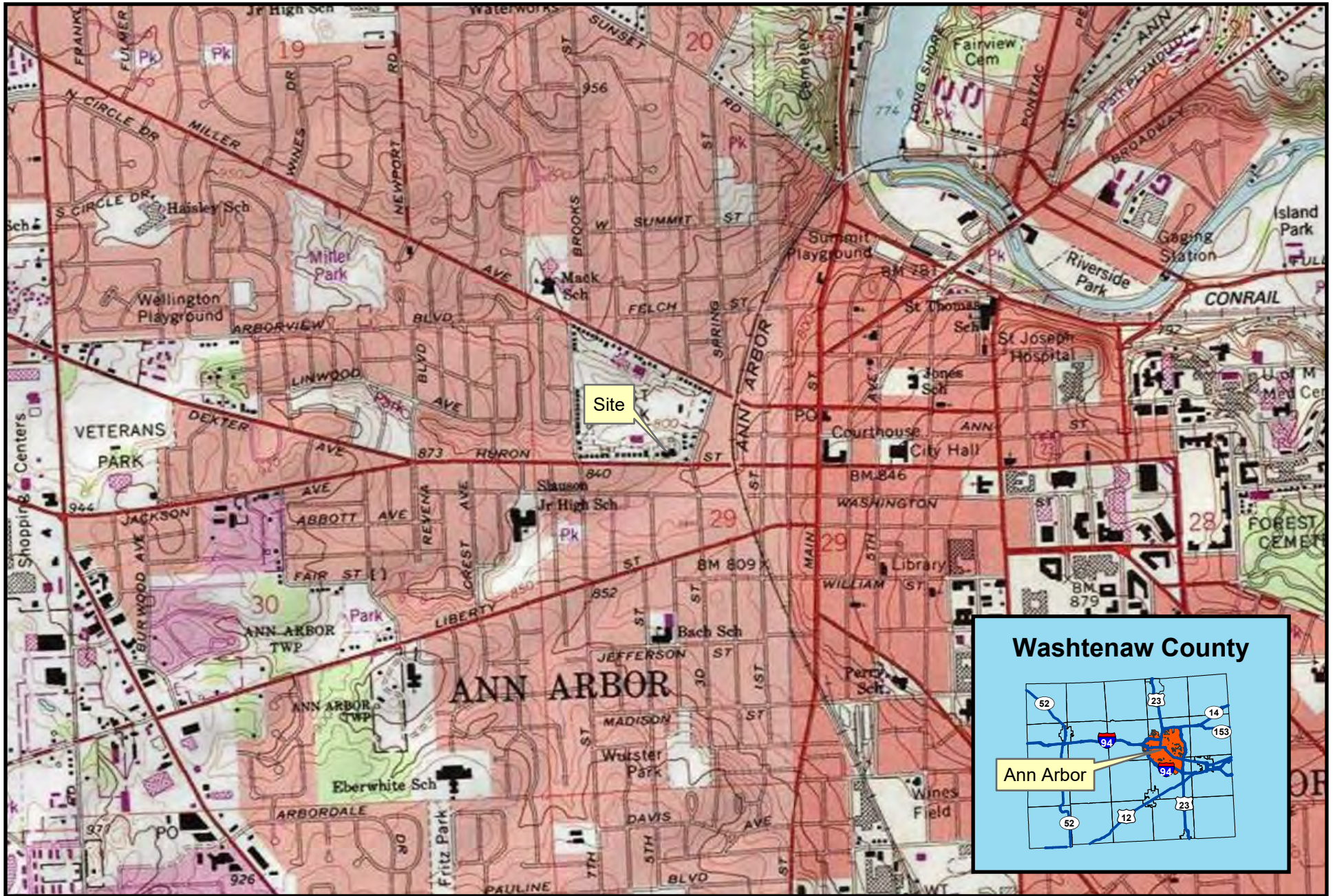

600 West Huron Street

Ann Arbor, MI

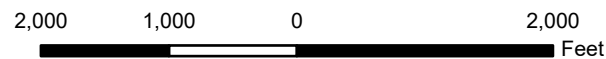

10.2 Site Features Map



600 West Huron

Ann Arbor, MI



Created for: Ann arbor Affordable Housing Corporation
Created by: KAY (1-12793) September 22, 2023

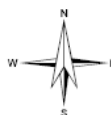

Site Features Map

10.3 Site Photographs

PHOTO LOG

600 West Huron Street, Ann Arbor, Michigan



Photo 1. View of the Subject Property, facing northwest



Photo 2. View of the Subject Property facing southeast



Photo 3. View of the dining area

PHOTO LOG

600 West Huron Street, Ann Arbor, Michigan



Photo 4. View of the break area



Photo 5. View of the kitchen

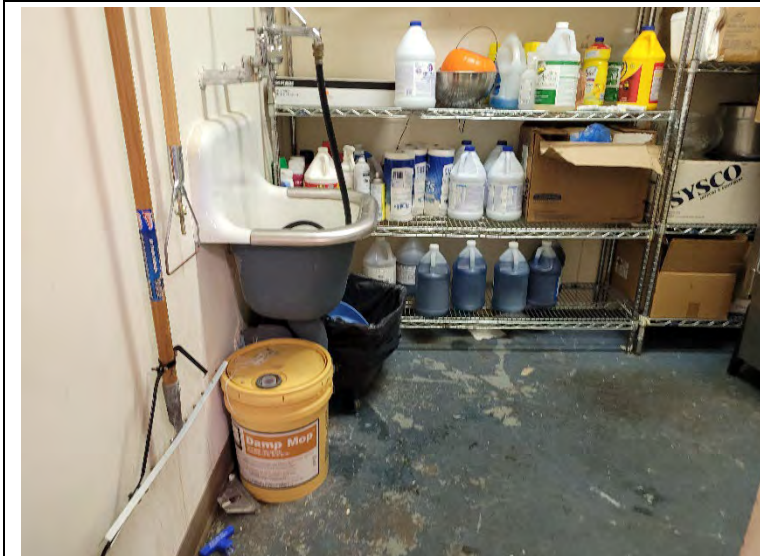

Photo 6. View of cleaning supplies in the kitchen area

PHOTO LOG

600 West Huron Street, Ann Arbor, Michigan



Photo 7. View of paint in the maintenance area.



Photo 8. View of one of the common laundry rooms



Photo 9. View of cleaning supplies in a janitorial closet

PHOTO LOG

600 West Huron Street, Ann Arbor, Michigan



Photo 10. View of a typical kitchen



Photo 11. View of a typical living area with AC unit and electric baseboard heat



Photo 12. View of a typical bathroom

PHOTO LOG

600 West Huron Street, Ann Arbor, Michigan



Photo 13. View of the utility room



Photo 14. View of the natural-gas-powered emergency generator



Photo 15. View of the pad-mounted transformer

PHOTO LOG

600 West Huron Street, Ann Arbor, Michigan



Photo 16. View of the trash dumpsters



Photo 17. View of a storm water catch basin



Photo 18. View of the north adjoining tennis courts

PHOTO LOG

600 West Huron Street, Ann Arbor, Michigan



Photo 19. View of the north adjoining residential property



Photo 20. View of the east adjoining residential property



Photo 21. View of the south adjoining residential properties

PHOTO LOG

600 West Huron Street, Ann Arbor, Michigan



Photo 22. View of the west adjoining property: Ann Arbor Family Medicine located at 704 West Huron Street

10.4 Historical Research Documentation: Aerial Photographs, Certified Sanborn Maps, Historical Topographical Maps, and City Directory Summary



600 W Huron

600 W Huron

Ann Arbor, MI 48103

Inquiry Number: 7424337.8

August 23, 2023

The EDR Aerial Photo Decade Package



6 Armstrong Road, 4th floor
Shelton, CT 06484
Toll Free: 800.352.0050
www.edrnet.com

EDR Aerial Photo Decade Package

08/23/23

Site Name:

600 W Huron
600 W Huron
Ann Arbor, MI 48103
EDR Inquiry # 7424337.8

Client Name:

Applied Science & Technology
10448 Citation Drive
Brighton, MI 48116
Contact: Aliya Spotts



Environmental Data Resources, Inc. (EDR) Aerial Photo Decade Package is a screening tool designed to assist environmental professionals in evaluating potential liability on a target property resulting from past activities. EDR's professional researchers provide digitally reproduced historical aerial photographs, and when available, provide one photo per decade.

Search Results:

<u>Year</u>	<u>Scale</u>	<u>Details</u>	<u>Source</u>
2020	1"=500'	Flight Year: 2020	USDA/NAIP
2012	1"=500'	Flight Year: 2012	USDA/NAIP
2009	1"=500'	Flight Year: 2009	USDA/NAIP
2006	1"=500'	Flight Year: 2006	USDA/NAIP
1993	1"=500'	Flight Date: April 23, 1993	USDA
1987	1"=500'	Flight Date: June 05, 1987	USDA
1983	1"=500'	Flight Date: May 10, 1983	USDA
1978	1"=500'	Flight Date: June 28, 1978	USDA
1973	1"=500'	Flight Date: December 01, 1973	USGS
1969	1"=500'	Flight Date: March 19, 1969	USDA
1961	1"=500'	Flight Date: May 10, 1961	DTE
1955	1"=500'	Flight Date: September 06, 1955	USDA
1949	1"=500'	Flight Date: April 29, 1949	DTE
1940	1"=500'	Flight Date: October 09, 1940	USDA
1937	1"=500'	Flight Date: July 05, 1937	USDA

When delivered electronically by EDR, the aerial photo images included with this report are for ONE TIME USE ONLY. Further reproduction of these aerial photo images is prohibited without permission from EDR. For more information contact your EDR Account Executive.

Disclaimer - Copyright and Trademark Notice

This Report contains certain information obtained from a variety of public and other sources reasonably available to Environmental Data Resources, LLC. It cannot be concluded from this Report that coverage information for the target and surrounding properties does not exist from other sources. This Report is provided on an "AS IS", "AS AVAILABLE" basis. NO WARRANTY EXPRESS OR IMPLIED IS MADE WHATSOEVER IN CONNECTION WITH THIS REPORT.

ENVIRONMENTAL DATA RESOURCES, LLC AND ITS SUBSIDIARIES, AFFILIATES AND THIRD PARTY SUPPLIERS DISCLAIM ALL WARRANTIES, OF ANY KIND OR NATURE, EXPRESS OR IMPLIED, ARISING OUT OF OR RELATED TO THIS REPORT OR ANY OF THE DATA AND INFORMATION PROVIDED IN THIS REPORT, INCLUDING WITHOUT LIMITATION, ANY WARRANTIES REGARDING ACCURACY, QUALITY, CORRECTNESS, COMPLETENESS, COMPREHENSIVENESS, SUITABILITY, MERCHANTABILITY, FITNESS FOR A PARTICULAR PURPOSE, TITLE, NON-INFRINGEMENT, MISAPPROPRIATION, OR OTHERWISE. ALL RISK IS ASSUMED BY THE USER. IN NO EVENT SHALL ENVIRONMENTAL DATA RESOURCES, LLC OR ITS SUBSIDIARIES, AFFILIATES OR THIRD PARTY SUPPLIERS BE LIABLE TO ANYONE FOR ANY DIRECT, INCIDENTAL, INDIRECT, SPECIAL, CONSEQUENTIAL OR OTHER DAMAGES OF ANY TYPE OR KIND (INCLUDING BUT NOT LIMITED TO LOSS OF PROFITS, LOSS OF USE, OR LOSS OF DATA), ARISING OUT OF OR IN ANY WAY CONNECTED WITH THIS REPORT OR ANY OF THE DATA AND INFORMATION PROVIDED IN THIS REPORT.

Any analyses, estimates, ratings, environmental risk levels, or risk codes provided in this Report are provided for illustrative purposes only, and are not intended to provide, nor should they be interpreted as providing any facts regarding, or prediction or forecast of, any environmental risk for any property. Only an assessment performed by a qualified environmental professional can provide findings, opinions or conclusions regarding the environmental risk or conditions in, on or at any property.

Copyright 2023 by Environmental Data Resources, Inc. All rights reserved. Reproduction in any media or format, in whole or in part, of any report or map of Environmental Data Resources, Inc., or its affiliates, is prohibited without prior written permission.

EDR and its logos (including Sanborn and Sanborn Map) are trademarks of Environmental Data Resources, LLC or its affiliates. All other trademarks used herein are the property of their respective owners.

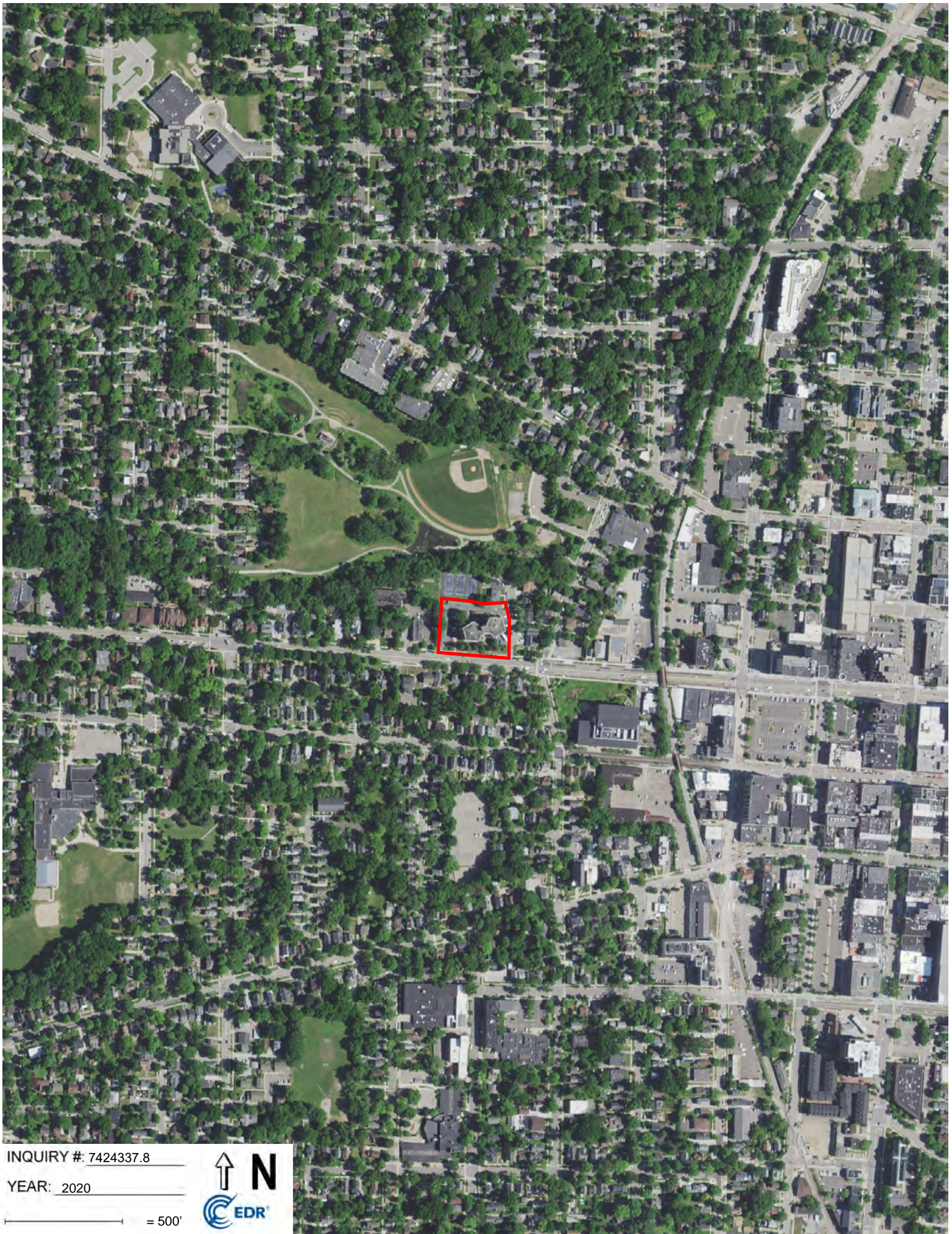

INQUIRY #: 7424337.8

YEAR: 2020

— = 500'



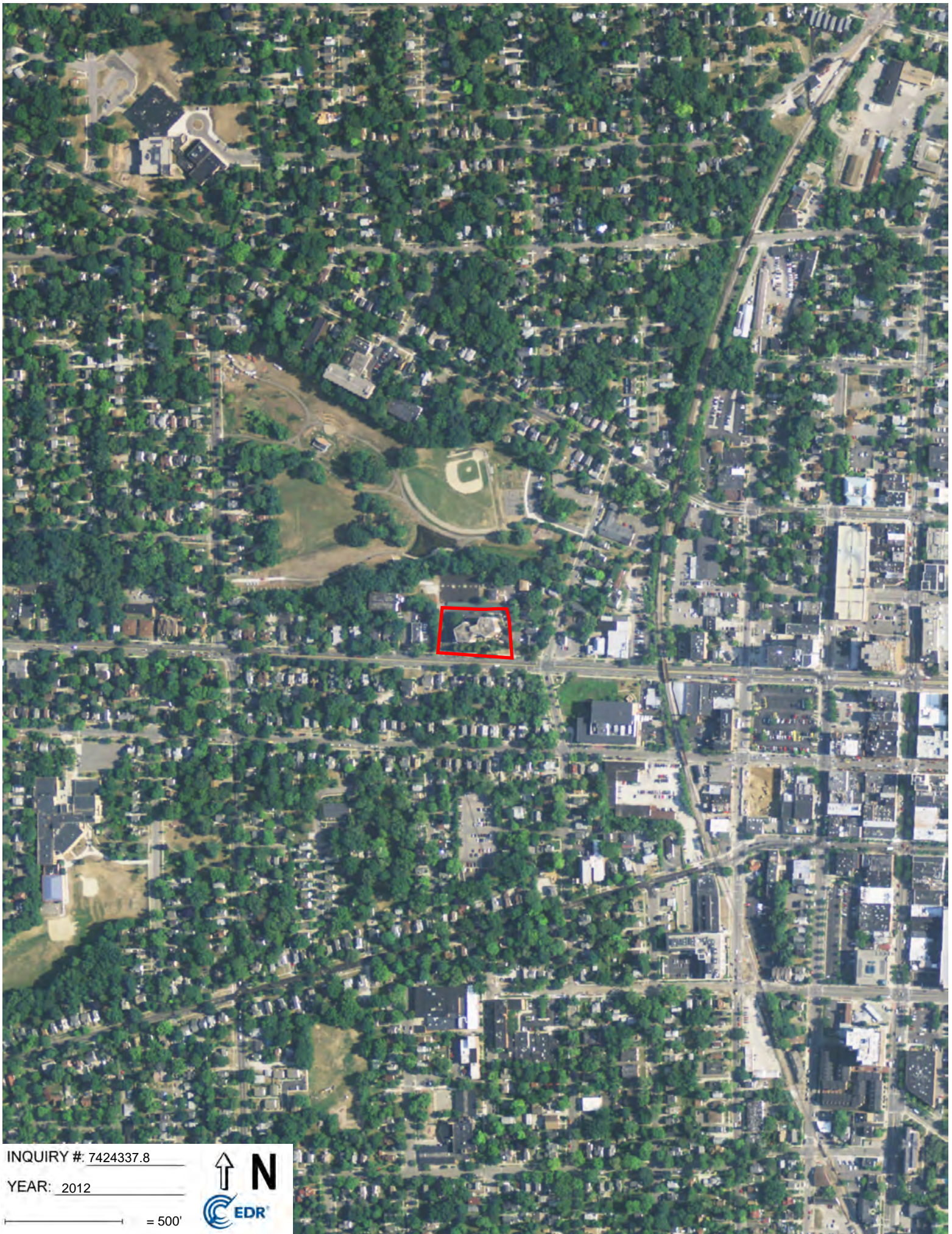

INQUIRY #: 7424337.8

YEAR: 2012

— = 500'



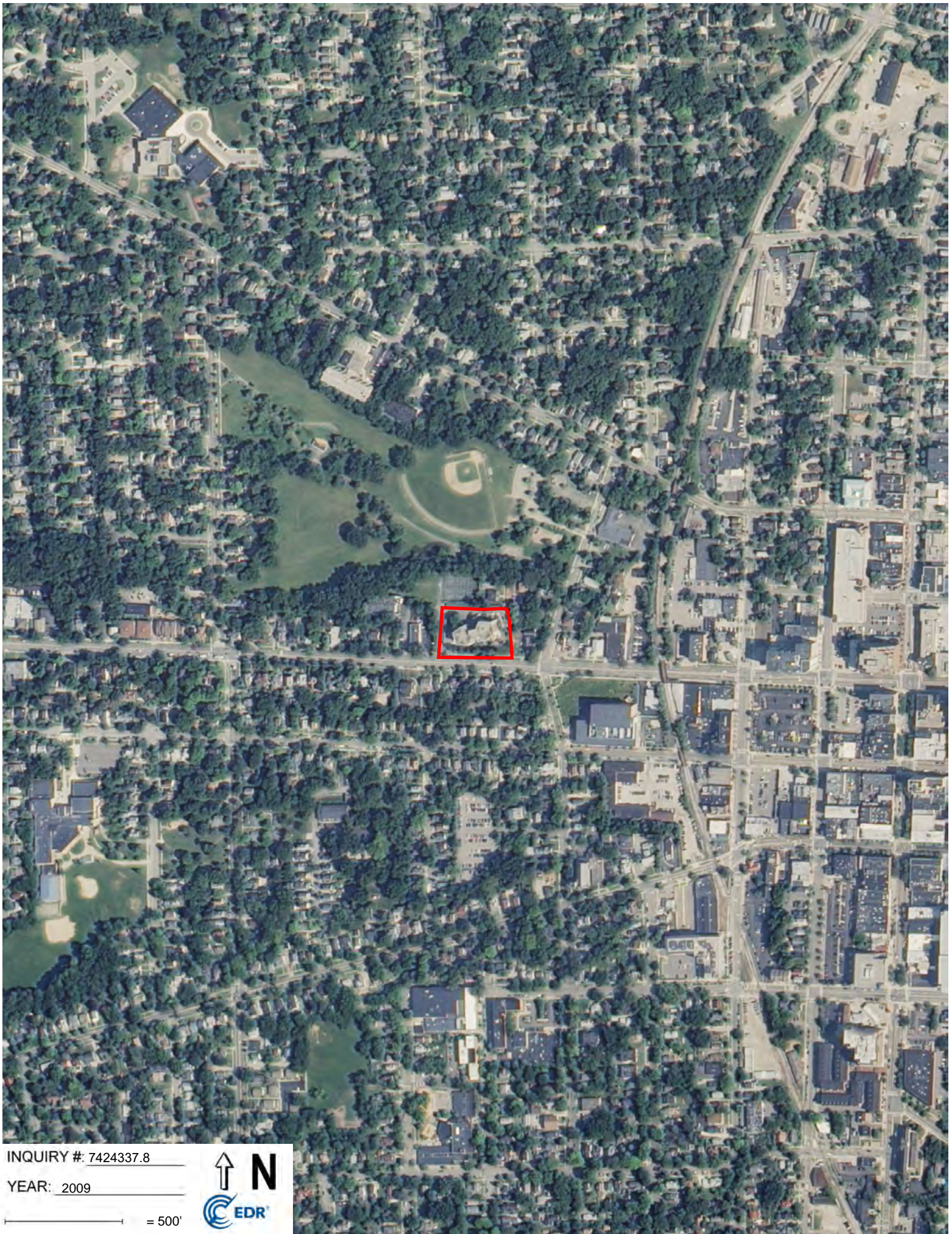

INQUIRY #: 7424337.8

YEAR: 2009

— = 500'



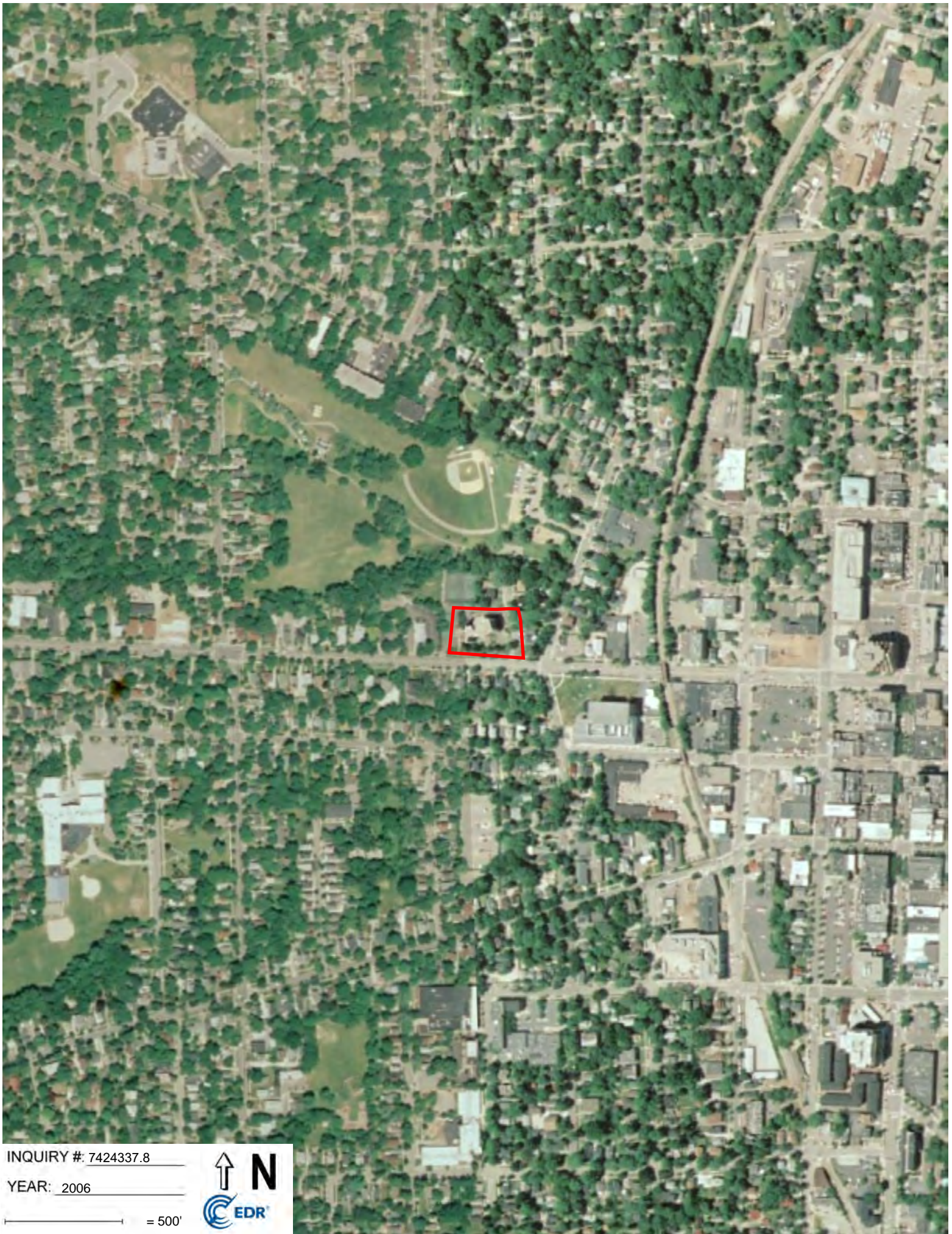

INQUIRY #: 7424337.8

YEAR: 2006

— = 500'





INQUIRY #: 7424337.8

YEAR: 1993

— = 500'





INQUIRY #: 7424337.8

YEAR: 1987

— = 500'





INQUIRY #: 7424337.8

YEAR: 1983

— = 500'





INQUIRY #: 7424337.8

YEAR: 1978

— = 500'





INQUIRY #: 7424337.8

YEAR: 1973

— = 500'





INQUIRY #: 7424337.8

YEAR: 1969

— = 500'





INQUIRY #: 7424337.8

YEAR: 1961

— = 500'





INQUIRY #: 7424337.8

YEAR: 1955

— = 500'





INQUIRY #: 7424337.8

YEAR: 1949

— = 500'





INQUIRY #: 7424337.8

YEAR: 1940

— = 500'





INQUIRY #: 7424337.8

YEAR: 1937

— = 500'



600 W Huron
600 W Huron
Ann Arbor, MI 48103

Inquiry Number: 7424337.3

August 23, 2023

Certified Sanborn® Map Report



6 Armstrong Road, 4th floor
Shelton, CT 06484
Toll Free: 800.352.0050
www.edrnet.com

Certified Sanborn® Map Report

08/23/23

Site Name:

600 W Huron
600 W Huron
Ann Arbor, MI 48103
EDR Inquiry # 7424337.3

Client Name:

Applied Science & Technology
10448 Citation Drive
Brighton, MI 48116
Contact: Aliya Spotts



The Sanborn Library has been searched by EDR and maps covering the target property location as provided by Applied Science & Technology were identified for the years listed below. The Sanborn Library is the largest, most complete collection of fire insurance maps. The collection includes maps from Sanborn, Bromley, Perris & Browne, Hopkins, Barlow, and others. Only Environmental Data Resources Inc. (EDR) is authorized to grant rights for commercial reproduction of maps by the Sanborn Library LLC, the copyright holder for the collection. Results can be authenticated by visiting www.edrnet.com/sanborn.

The Sanborn Library is continually enhanced with newly identified map archives. This report accesses all maps in the collection as of the day this report was generated.

Certified Sanborn Results:

Certification # 03BF-443F-9CFC

PO # NA

Project 1-12783

Maps Provided:

1972	1888
1948	
1931	
1925	
1916	
1908	
1899	
1892	



Sanborn® Library search results

Certification #: 03BF-443F-9CFC

The Sanborn Library includes more than 1.2 million fire insurance maps from Sanborn, Bromley, Perris & Browne, Hopkins, Barlow and others which track historical property usage in approximately 12,000 American cities and towns. Collections searched:

- Library of Congress
- University Publications of America
- EDR Private Collection

The Sanborn Library LLC Since 1866™

Limited Permission To Make Copies

Applied Science & Technology (the client) is permitted to make up to FIVE photocopies of this Sanborn Map transmittal and each fire insurance map accompanying this report solely for the limited use of its customer. No one other than the client is authorized to make copies. Upon request made directly to an EDR Account Executive, the client may be permitted to make a limited number of additional photocopies. This permission is conditioned upon compliance by the client, its customer and their agents with EDR's copyright policy; a copy of which is available upon request.

Disclaimer - Copyright and Trademark Notice

This Report contains certain information obtained from a variety of public and other sources reasonably available to Environmental Data Resources, LLC. It cannot be concluded from this Report that coverage information for the target and surrounding properties does not exist from other sources. This Report is provided on an "AS IS", "AS AVAILABLE" basis. NO WARRANTY EXPRESS OR IMPLIED IS MADE WHATSOEVER IN CONNECTION WITH THIS REPORT. ENVIRONMENTAL DATA RESOURCES, LLC AND ITS SUBSIDIARIES, AFFILIATES AND THIRD PARTY SUPPLIERS DISCLAIM ALL WARRANTIES, OF ANY KIND OR NATURE, EXPRESS OR IMPLIED, ARISING OUT OF OR RELATED TO THIS REPORT OR ANY OF THE DATA AND INFORMATION PROVIDED IN THIS REPORT, INCLUDING WITHOUT LIMITATION, ANY WARRANTIES REGARDING ACCURACY, QUALITY, CORRECTNESS, COMPLETENESS, COMPREHENSIVENESS, SUITABILITY, MERCHANTABILITY, FITNESS FOR A PARTICULAR PURPOSE, TITLE, NON-INFRINGEMENT, MISAPPROPRIATION, OR OTHERWISE. ALL RISK IS ASSUMED BY THE USER. IN NO EVENT SHALL ENVIRONMENTAL DATA RESOURCES, LLC OR ITS SUBSIDIARIES, AFFILIATES OR THIRD PARTY SUPPLIERS BE LIABLE TO ANYONE FOR ANY DIRECT, INCIDENTAL, INDIRECT, SPECIAL, CONSEQUENTIAL OR OTHER DAMAGES OF ANY TYPE OR KIND (INCLUDING BUT NOT LIMITED TO LOSS OF PROFITS, LOSS OF USE, OR LOSS OF DATA), ARISING OUT OF OR IN ANY WAY CONNECTED WITH THIS REPORT OR ANY OF THE DATA AND INFORMATION PROVIDED IN THIS REPORT. Any analyses, estimates, ratings, environmental risk levels, or risk codes provided in this Report are provided for illustrative purposes only, and are not intended to provide, nor should they be interpreted as providing any facts regarding, or prediction or forecast of, any environmental risk for any property. Only an assessment performed by a qualified environmental professional can provide findings, opinions or conclusions regarding the environmental risk or conditions in, on or at any property.

Copyright 2023 by Environmental Data Resources, Inc. All rights reserved. Reproduction in any media or format, in whole or in part, of any report or map of Environmental Data Resources, Inc., or its affiliates, is prohibited without prior written permission.

EDR and its logos (including Sanborn and Sanborn Map) are trademarks of Environmental Data Resources, LLC or its affiliates. All other trademarks used herein are the property of their respective owners.

Sanborn Sheet Key

This Certified Sanborn Map Report is based upon the following Sanborn Fire Insurance map sheets.



1972 Source Sheets

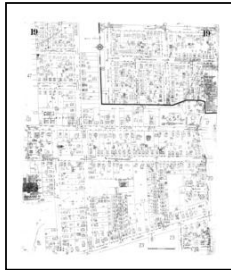

Volume 1, Sheet 19
1972



Volume 1, Sheet 17
1972

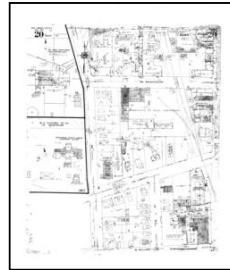

Volume 1, Sheet 20
1972



Volume 1, Sheet 13
1972

1948 Source Sheets

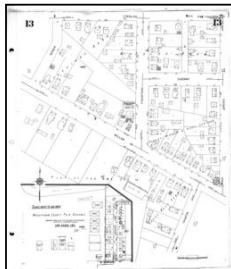

Volume 1, Sheet 13
1948



Volume 1, Sheet 17
1948

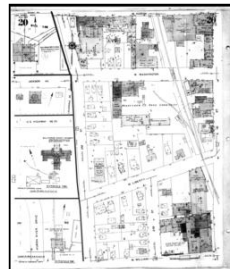

Volume 1, Sheet 20
1948



Volume 1, Sheet 19
1948

1931 Source Sheets



Volume 1, Sheet 19
1931

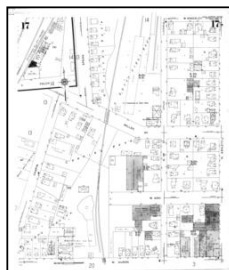

Volume 1, Sheet 17
1931

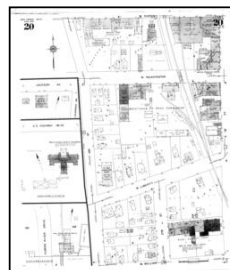

Volume 1, Sheet 20
1931

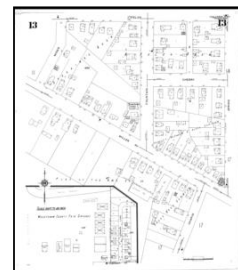

Volume 1, Sheet 13
1931

1925 Source Sheets



Volume 1, Sheet 3
1925



Volume 1, Sheet 2
1925



Volume 1, Sheet 19
1925



Volume 1, Sheet 18
1925

Sanborn Sheet Key

This Certified Sanborn Map Report is based upon the following Sanborn Fire Insurance map sheets.



1916 Source Sheets



Volume 1, Sheet 30
1916



Volume 1, Sheet 6
1916



Volume 1, Sheet 10
1916

1908 Source Sheets



Volume 1, Sheet 6
1908

1899 Source Sheets



Volume 1, Sheet 3
1899

Site Name: 600 W Huron
 Address: 600 W Huron
 City, ST, ZIP: Ann Arbor, MI 48103
 Client: Applied Science & Technology
 EDR Inquiry: 7424337.3
 Order Date: 06/23/2023
 Certification #: 03BF-443F-9CFC
 Copyright: 1972



The certified Sanborn Library search results in this report can be authenticated by visiting www.edr.com/sanborn and entering the certification number. Only Environmental Data Resources Inc. (EDR) is authorized to grant rights for commercial reproduction of maps by The Sanborn Library/LLC, the copyright holder for the collection.

Certification # 03BF-443F-9CFC

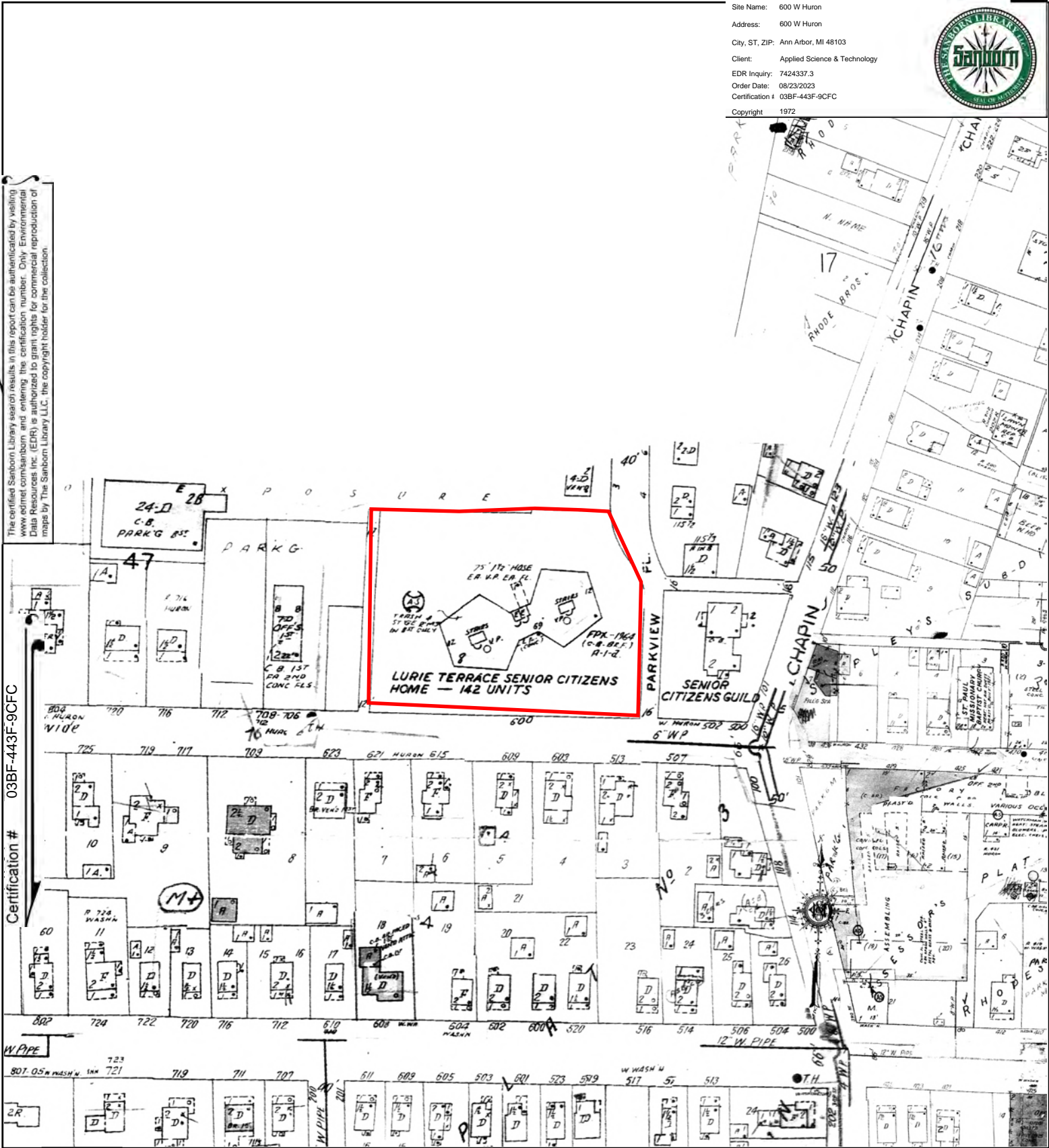

This Certified Sanborn Map combines the following sheets.
 Outlined areas indicate map sheets within the collection.

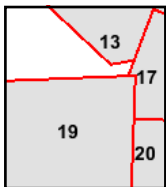
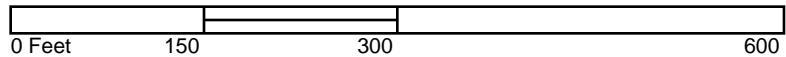

Volume 1, Sheet 13
 Volume 1, Sheet 20
 Volume 1, Sheet 17
 Volume 1, Sheet 19



Site Name: 600 W Huron
 Address: 600 W Huron
 City, ST, ZIP: Ann Arbor, MI 48103
 Client: Applied Science & Technology
 EDR Inquiry: 7424337.3
 Order Date: 08/23/2023
 Certification #: 03BF-443F-9CFC
 Copyright: 1948



The certified Sanborn Library search results in this report can be authenticated by visiting www.edr.com/sanborn and entering the certification number. Only Environmental Data Resources Inc. (EDR) is authorized to grant rights for commercial reproduction of maps by The Sanborn Library/LLC, the copyright holder for the collection.

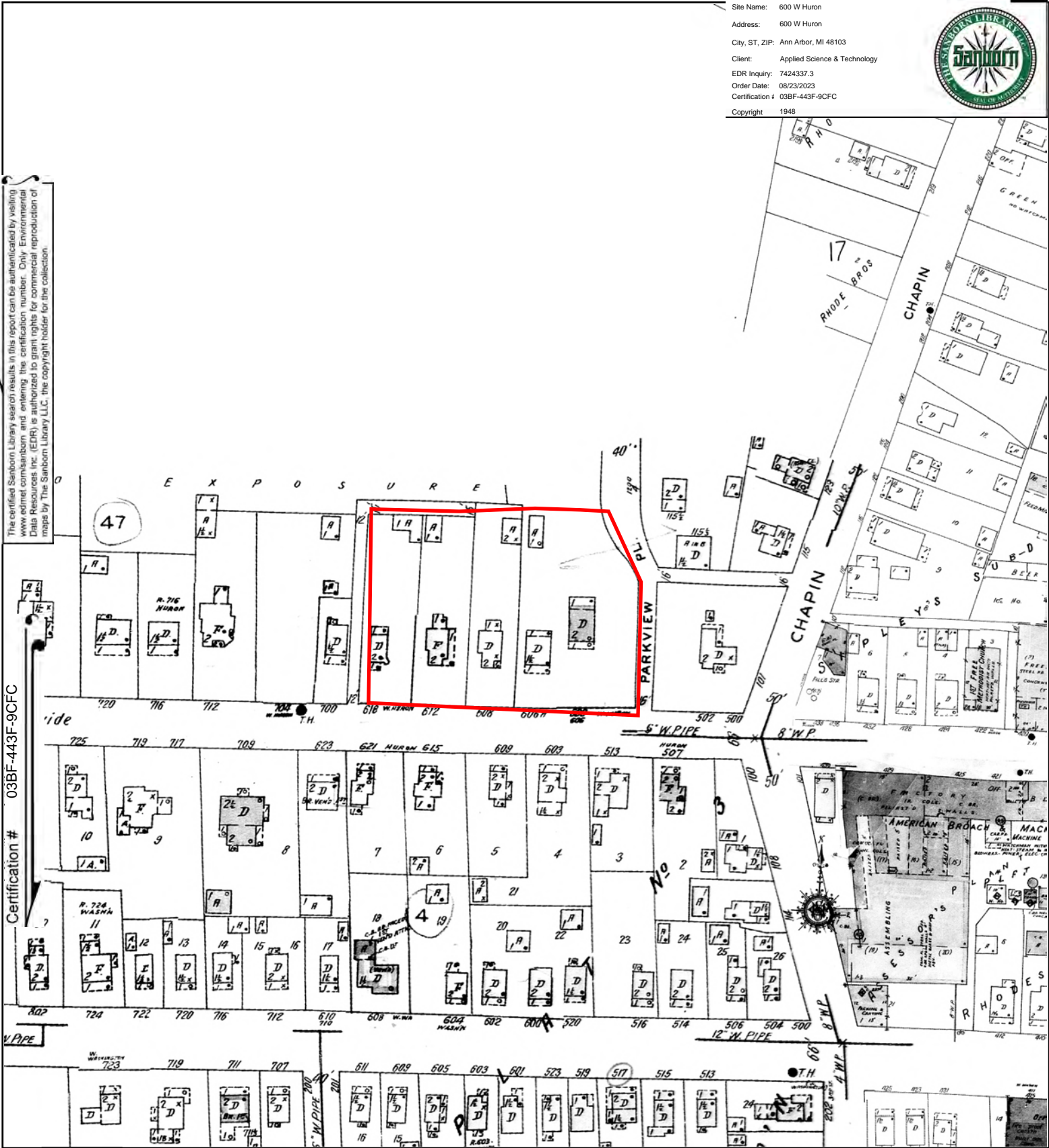

Certification # 03BF-443F-9CFC

This Certified Sanborn Map combines the following sheets.
 Outlined areas indicate map sheets within the collection.

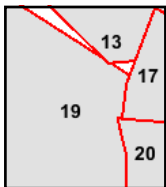
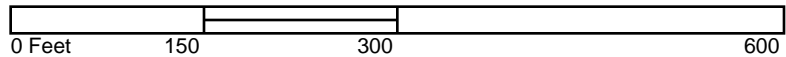

Volume 1, Sheet 19
 Volume 1, Sheet 20
 Volume 1, Sheet 17
 Volume 1, Sheet 13



Site Name: 600 W Huron
 Address: 600 W Huron
 City, ST, ZIP: Ann Arbor, MI 48103
 Client: Applied Science & Technology
 EDR Inquiry: 7424337.3
 Order Date: 06/23/2023
 Certification #: 03BF-443F-9CFC
 Copyright: 1931



The certified Sanborn Library search results in this report can be authenticated by visiting www.edr.com/sanborn and entering the certification number. Only Environmental Data Resources Inc. (EDR) is authorized to grant rights for commercial reproduction of maps by The Sanborn Library/LLC, the copyright holder for the collection.

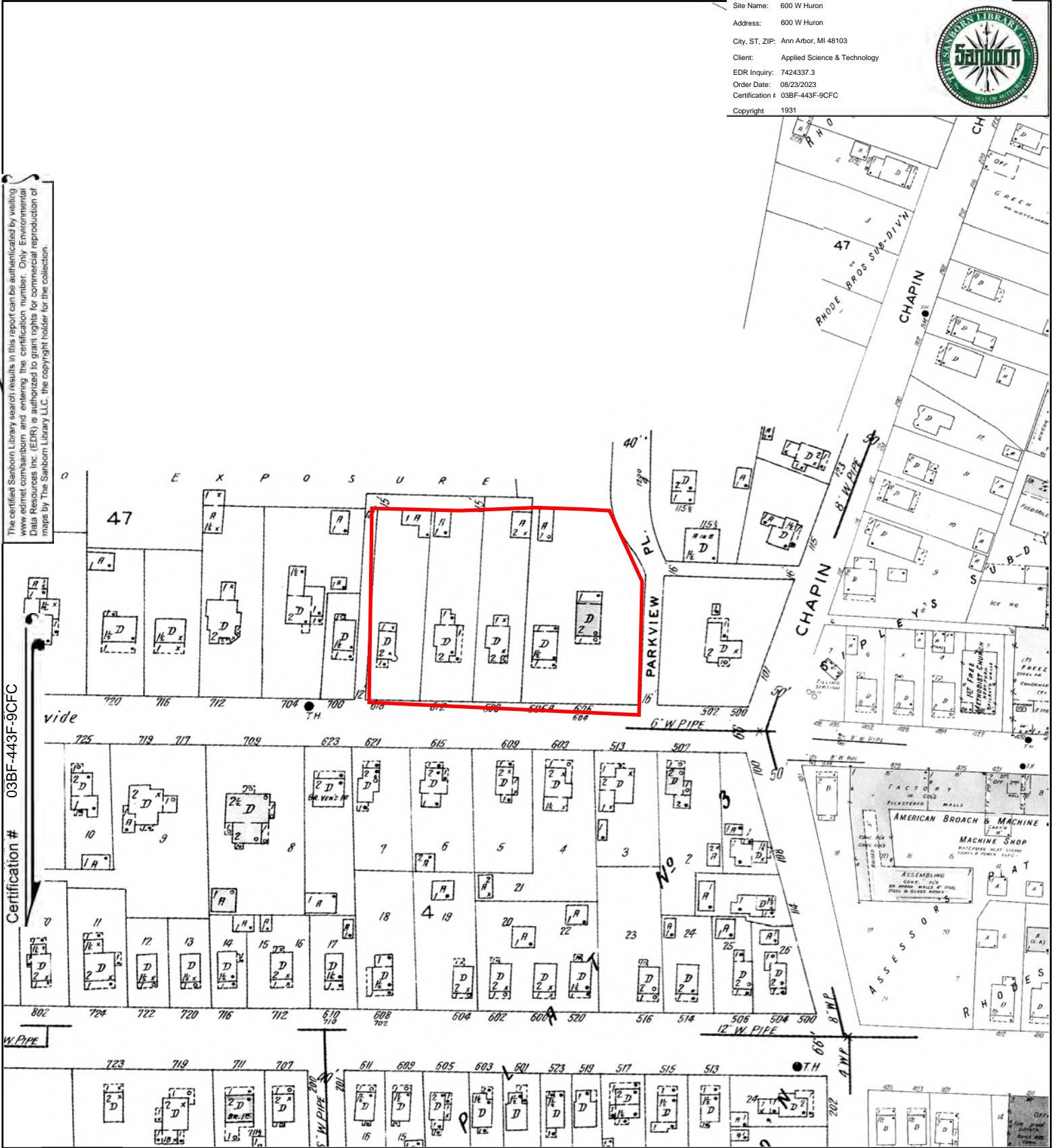

Certification # 03BF-443F-9CFC

This Certified Sanborn Map combines the following sheets.
 Outlined areas indicate map sheets within the collection.

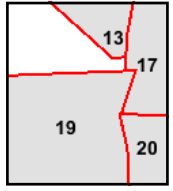
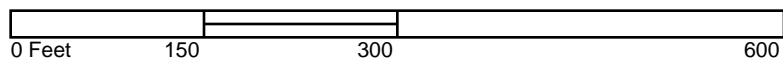

- Volume 1, Sheet 13
- Volume 1, Sheet 20
- Volume 1, Sheet 17
- Volume 1, Sheet 19



Site Name: 600 W Huron
Address: 600 W Huron
City, ST, ZIP: Ann Arbor, MI 48103
Client: Applied Science & Technology
EDR Inquiry: 7424337.3
Order Date: 08/23/2023
Certification #: 03BF-443F-9CFC
Copyright: 1925



The certified Sanborn Library search results in this report can be authenticated by visiting www.edr.com/sanborn and entering the certification number. Only Environmental Data Resources Inc. (EDR) is authorized to grant rights for commercial reproduction of maps by The Sanborn Library LLC, the copyright holder for the collection.

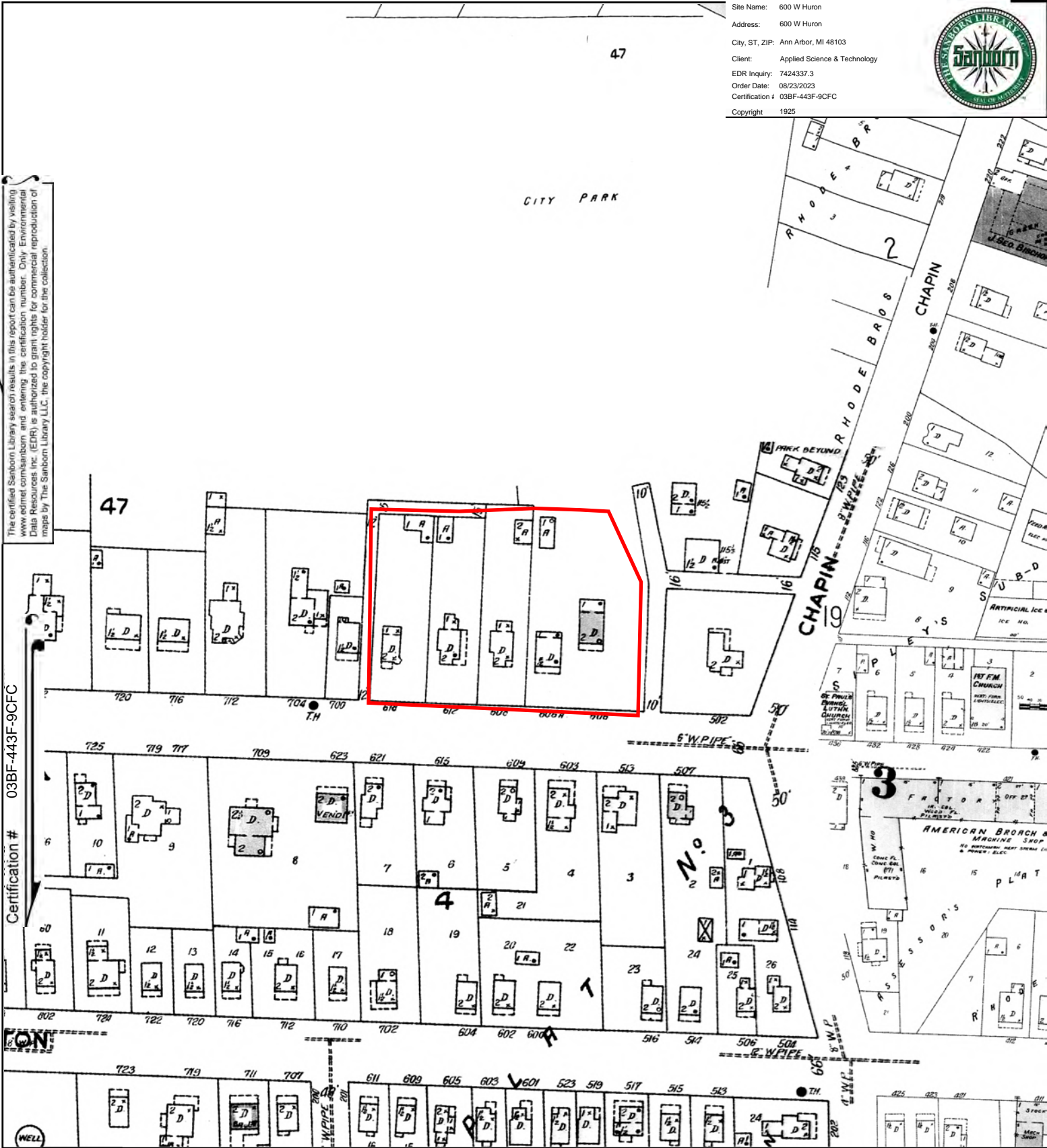

This Certified Sanborn Map combines the following sheets.
Outlined areas indicate map sheets within the collection.

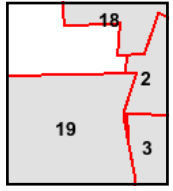
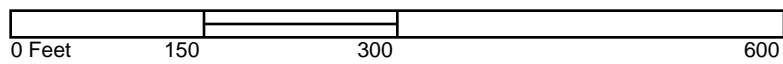

- Volume 1, Sheet 18
- Volume 1, Sheet 19
- Volume 1, Sheet 2
- Volume 1, Sheet 3



Site Name: 600 W Huron
 Address: 600 W Huron
 City, ST, ZIP: Ann Arbor, MI 48103
 Client: Applied Science & Technology
 EDR Inquiry: 7424337.3
 Order Date: 08/23/2023
 Certification #: 03BF-443F-9CFC
 Copyright: 1916



The certified Sanborn Library search results in this report can be authenticated by visiting www.edr.com/sanborn and entering the certification number. Only Environmental Data Resources Inc. (EDR) is authorized to grant rights for commercial reproduction of maps by The Sanborn Library LLC, the copyright holder for the collection.

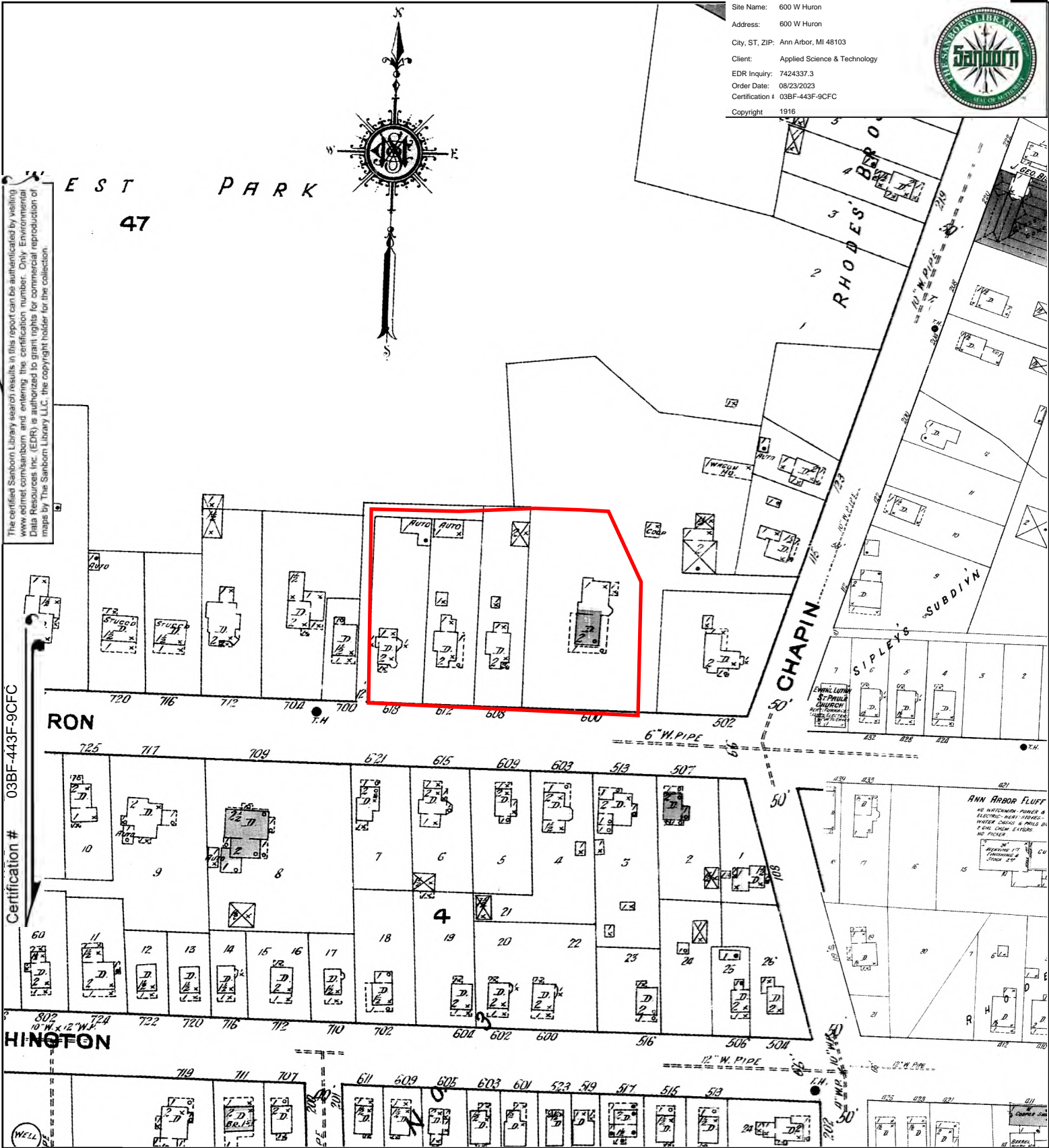

This Certified Sanborn Map combines the following sheets.
 Outlined areas indicate map sheets within the collection.

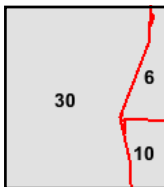
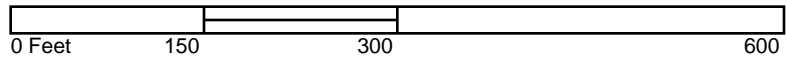

Volume 1, Sheet 10
 Volume 1, Sheet 6
 Volume 1, Sheet 30



Site Name: 600 W Huron
 Address: 600 W Huron
 City, ST, ZIP: Ann Arbor, MI 48103
 Client: Applied Science & Technology
 EDR Inquiry: 7424337.3
 Order Date: 06/23/2023
 Certification #: 03BF-443F-9CFC
 Copyright: 1908



The certified Sanborn Library search results in this report can be authenticated by visiting www.edr.com/sanborn and entering the certification number. Only Environmental Data Resources Inc. (EDR) is authorized to grant rights for commercial reproduction of maps by The Sanborn Library LLC, the copyright holder for the collection.

Certification # 03BF-443F-9CFC

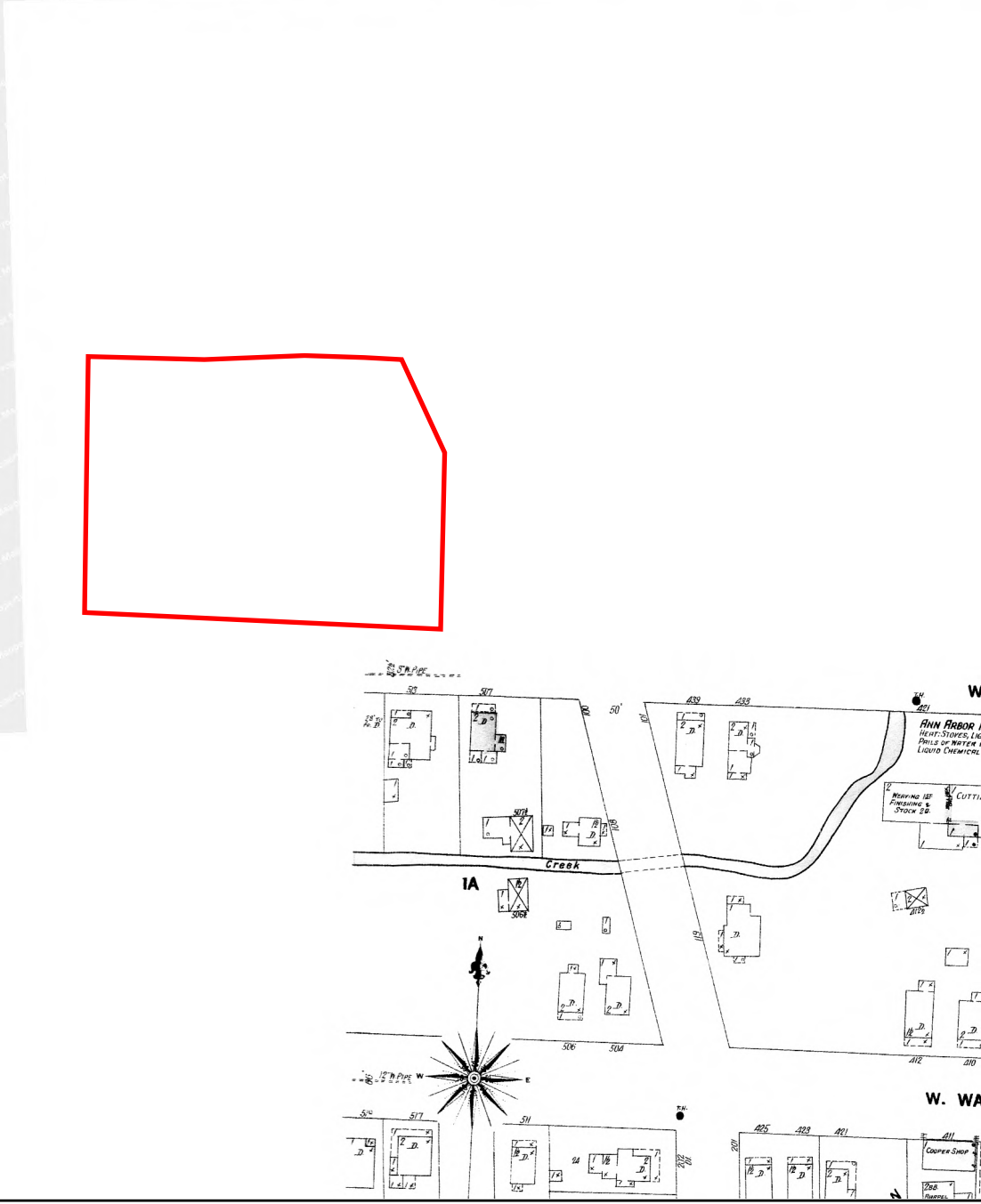

SHINGTON
 12" W. Prop.
 12" W. Prop.

This Certified Sanborn Map combines the following sheets. Outlined areas indicate map sheets within the collection.

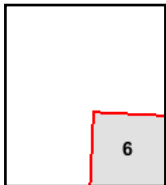
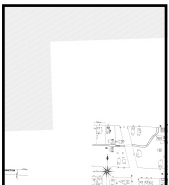
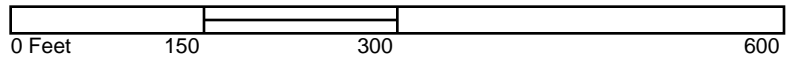

Volume 1, Sheet 6



Site Name: 600 W Huron
 Address: 600 W Huron
 City, ST, ZIP: Ann Arbor, MI 48103
 Client: Applied Science & Technology
 EDR Inquiry: 7424337.3
 Order Date: 06/23/2023
 Certification #: 03BF-443F-9CFC
 Copyright: 1899



The certified Sanborn Library search results in this report can be authenticated by visiting www.edrnet.com/sanborn and entering the certification number. Only Environmental Data Resources Inc. (EDR) is authorized to grant rights for commercial reproduction of maps by The Sanborn Library LLC, the copyright holder for the collection.

Certification # 03BF-443F-9CFC



WASHINGTON ST.

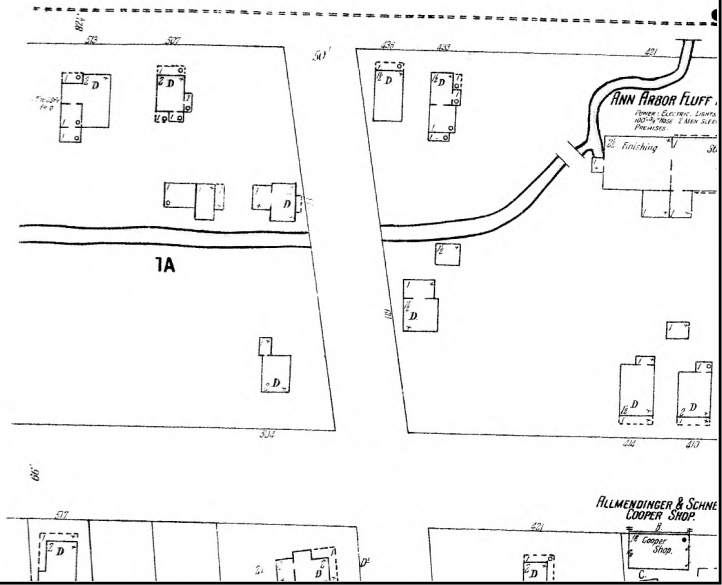

This Certified Sanborn Map combines the following sheets. Outlined areas indicate map sheets within the collection.

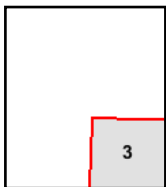
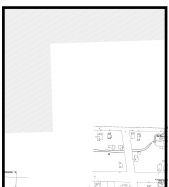

Volume 1, Sheet 3

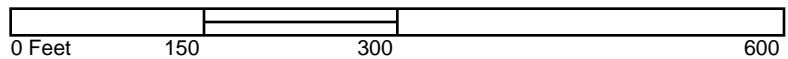

Site Name: 600 W Huron
 Address: 600 W Huron
 City, ST, ZIP: Ann Arbor, MI 48103
 Client: Applied Science & Technology
 EDR Inquiry: 7424337.3
 Order Date: 06/23/2023
 Certification #: 03BF-443F-9CFC
 Copyright: 1892



The certified Sanborn Library search results in this report can be authenticated by visiting www.edrnet.com/sanborn and entering the certification number. Only Environmental Data Resources Inc. (EDR) is authorized to grant rights for commercial reproduction of maps by The Sanborn Library/LLC, the copyright holder for the collection.

Certification # 03BF-443F-9CFC

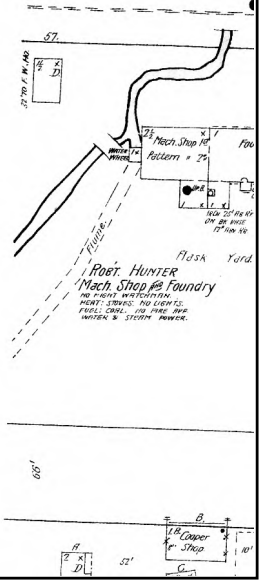
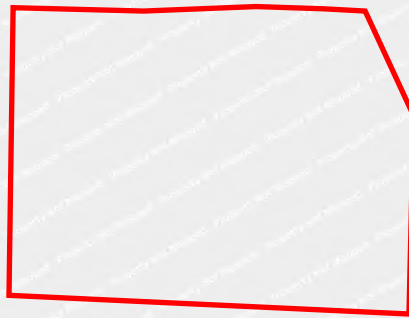

This Certified Sanborn Map combines the following sheets. Outlined areas indicate map sheets within the collection.

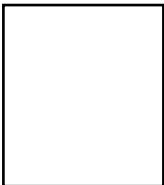
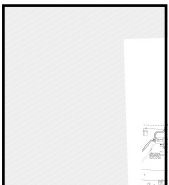
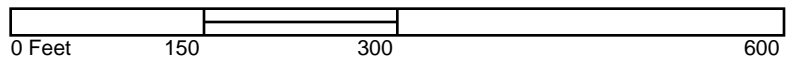

Site Name: 600 W Huron
 Address: 600 W Huron
 City, ST, ZIP: Ann Arbor, MI 48103
 Client: Applied Science & Technology
 EDR Inquiry: 7424337.3
 Order Date: 06/23/2023
 Certification #: 03BF-443F-9CFC
 Copyright: 1888



The certified Sanborn Library search results in this report can be authenticated by visiting www.edrnet.com/sanborn and entering the certification number. Only Environmental Data Resources Inc. (EDR) is authorized to grant rights for commercial reproduction of maps by The Sanborn Library LLC, the copyright holder for the collection.

Certification # 03BF-443F-9CFC

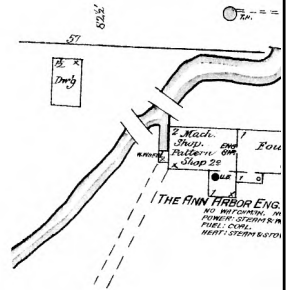
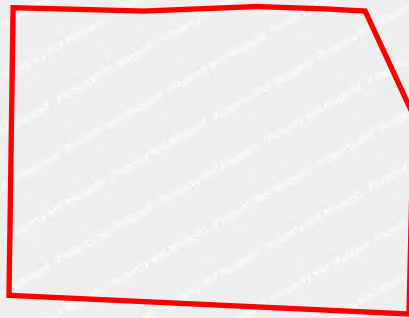

This Certified Sanborn Map combines the following sheets. Outlined areas indicate map sheets within the collection.

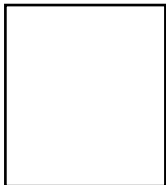
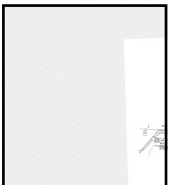
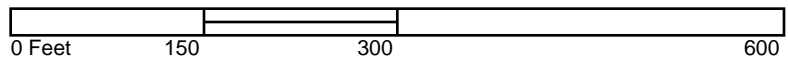

600 W Huron
600 W Huron
Ann Arbor, MI 48103

Inquiry Number: 7424337.4

August 23, 2023

EDR Historical Topo Map Report

with QuadMatch™



6 Armstrong Road, 4th floor
Shelton, CT 06484
Toll Free: 800.352.0050
www.edrnet.com

EDR Historical Topo Map Report

08/23/23

Site Name:

600 W Huron
600 W Huron
Ann Arbor, MI 48103
EDR Inquiry # 7424337.4

Client Name:

Applied Science & Technology
10448 Citation Drive
Brighton, MI 48116
Contact: Aliya Spotts



EDR Topographic Map Library has been searched by EDR and maps covering the target property location as provided by Applied Science & Technology were identified for the years listed below. EDR's Historical Topo Map Report is designed to assist professionals in evaluating potential liability on a target property resulting from past activities. EDR's Historical Topo Map Report includes a search of a collection of public and private color historical topographic maps, dating back to the late 1800s.

Search Results:**Coordinates:**

P.O.#	NA	Latitude:	42.282058 42° 16' 55" North
Project:	1-12783	Longitude:	-83.75494 -83° 45' 18" West
		UTM Zone:	Zone 17 North
		UTM X Meters:	272844.33
		UTM Y Meters:	4684769.22
		Elevation:	819.61' above sea level

Maps Provided:

2019	1906
2017	1904
2014	1902
1983	
1978	
1973	
1965	
1908	

Disclaimer - Copyright and Trademark Notice

This Report contains certain information obtained from a variety of public and other sources reasonably available to Environmental Data Resources, LLC. It cannot be concluded from this Report that coverage information for the target and surrounding properties does not exist from other sources. This Report is provided on an "AS IS", "AS AVAILABLE" basis. NO WARRANTY EXPRESS OR IMPLIED IS MADE WHATSOEVER IN CONNECTION WITH THIS REPORT. ENVIRONMENTAL DATA RESOURCES, LLC AND ITS SUBSIDIARIES, AFFILIATES AND THIRD PARTY SUPPLIERS DISCLAIM ALL WARRANTIES, OF ANY KIND OR NATURE, EXPRESS OR IMPLIED, ARISING OUT OF OR RELATED TO THIS REPORT OR ANY OF THE DATA AND INFORMATION PROVIDED IN THIS REPORT, INCLUDING WITHOUT LIMITATION, ANY WARRANTIES REGARDING ACCURACY, QUALITY, CORRECTNESS, COMPLETENESS, COMPREHENSIVENESS, SUITABILITY, MERCHANTABILITY, FITNESS FOR A PARTICULAR PURPOSE, TITLE, NON-INFRINGEMENT, MISAPPROPRIATION, OR OTHERWISE. ALL RISK IS ASSUMED BY THE USER. IN NO EVENT SHALL ENVIRONMENTAL DATA RESOURCES, LLC OR ITS SUBSIDIARIES, AFFILIATES OR THIRD PARTY SUPPLIERS BE LIABLE TO ANYONE FOR ANY DIRECT, INCIDENTAL, INDIRECT, SPECIAL, CONSEQUENTIAL OR OTHER DAMAGES OF ANY TYPE OR KIND (INCLUDING BUT NOT LIMITED TO LOSS OF PROFITS, LOSS OF USE, OR LOSS OF DATA), ARISING OUT OF OR IN ANY WAY CONNECTED WITH THIS REPORT OR ANY OF THE DATA AND INFORMATION PROVIDED IN THIS REPORT. Any analyses, estimates, ratings, environmental risk levels, or risk codes provided in this Report are provided for illustrative purposes only, and are not intended to provide, nor should they be interpreted as providing any facts regarding, or prediction or forecast of, any environmental risk for any property. Only an assessment performed by a qualified environmental professional can provide findings, opinions or conclusions regarding the environmental risk or conditions in, on or at any property.

Copyright 2023 by Environmental Data Resources, Inc. All rights reserved. Reproduction in any media or format, in whole or in part, of any report or map of Environmental Data Resources, Inc., or its affiliates, is prohibited without prior written permission.

EDR and its logos (including Sanborn and Sanborn Map) are trademarks of Environmental Data Resources, LLC or its affiliates. All other trademarks used herein are the property of their respective owners.

Topo Sheet Key

This EDR Topo Map Report is based upon the following USGS topographic map sheets.

2019 Source Sheets



Ann Arbor West
2019
7.5-minute, 24000



Ann Arbor East
2019
7.5-minute, 24000

2017 Source Sheets



Ann Arbor West
2017
7.5-minute, 24000



Ann Arbor East
2017
7.5-minute, 24000

2014 Source Sheets



Ann Arbor West
2014
7.5-minute, 24000



Ann Arbor East
2014
7.5-minute, 24000

1983 Source Sheets

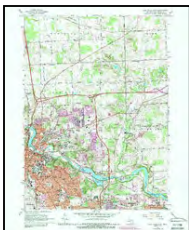

Ann Arbor East
1983
7.5-minute, 24000
Aerial Photo Revised 1983

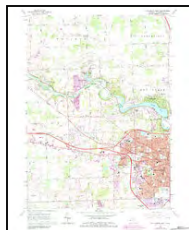

Ann Arbor West
1983
7.5-minute, 24000
Aerial Photo Revised 1982

Topo Sheet Key

This EDR Topo Map Report is based upon the following USGS topographic map sheets.

1978 Source Sheets



Ann Arbor East
1978
7.5-minute, 24000
Aerial Photo Revised 1973

1973 Source Sheets

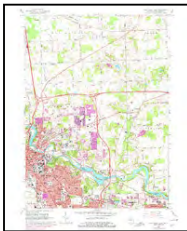

Ann Arbor East
1973
7.5-minute, 24000
Aerial Photo Revised 1973

1965 Source Sheets

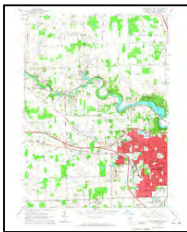

Ann Arbor West
1965
7.5-minute, 24000
Aerial Photo Revised 1964

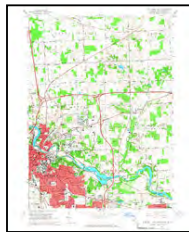

Ann Arbor East
1965
7.5-minute, 24000
Aerial Photo Revised 1964

1908 Source Sheets



Ann Arbor
1908
30-minute, 125000

Topo Sheet Key

This EDR Topo Map Report is based upon the following USGS topographic map sheets.

1906 Source Sheets



Dexter
1906
15-minute, 62500

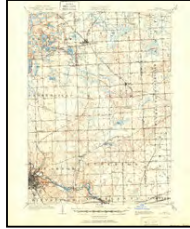

South Lyon
1906
15-minute, 62500

1904 Source Sheets

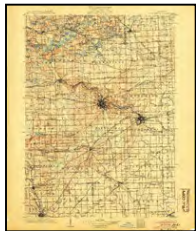

Ann Arbor
1904
30-minute, 125000

1902 Source Sheets

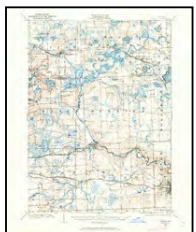

Dexter
1902
15-minute, 62500

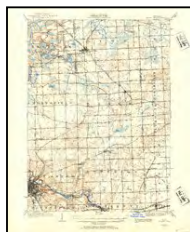

South Lyon
1902
15-minute, 62500

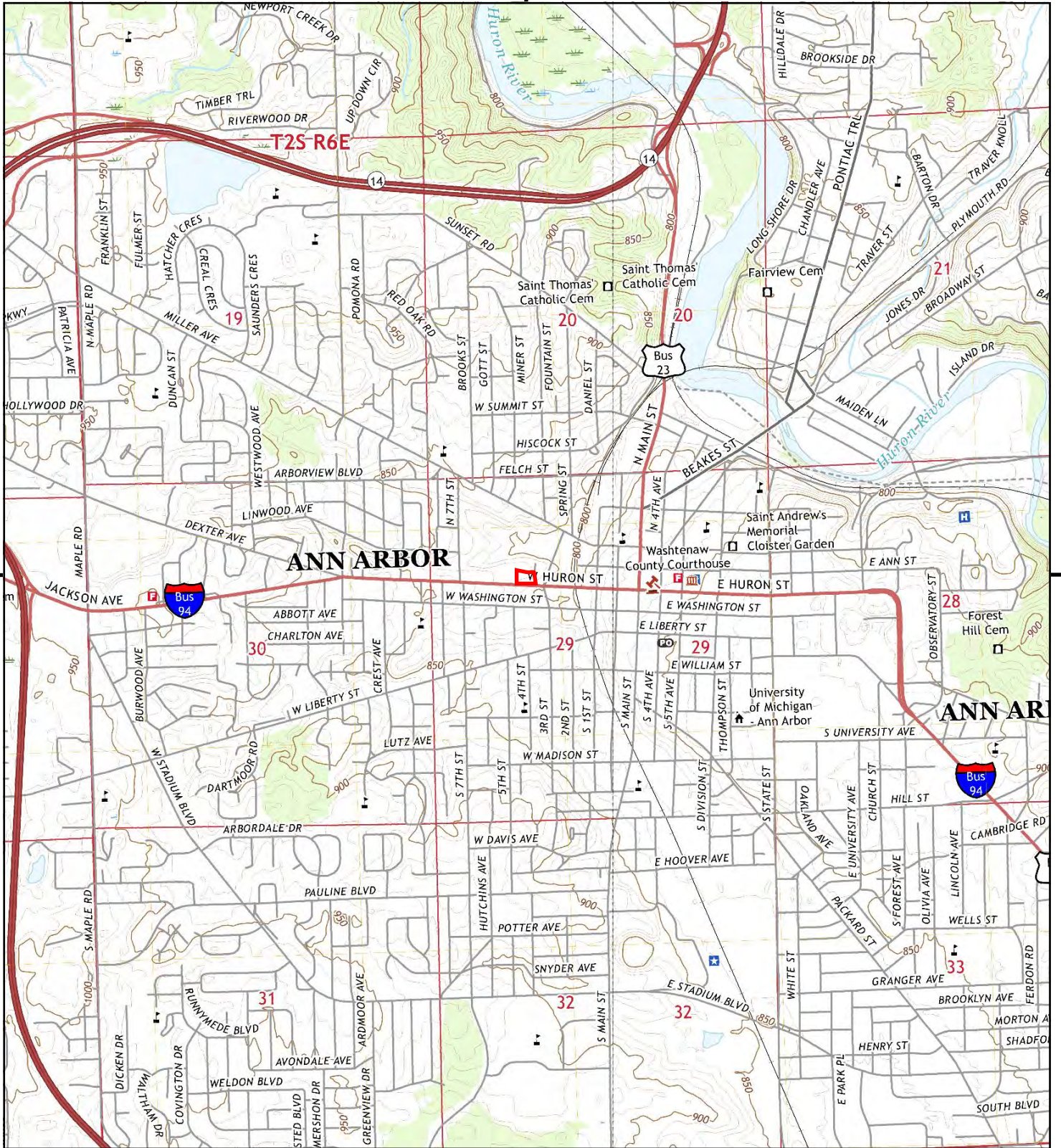

This report includes information from the following map sheet(s).

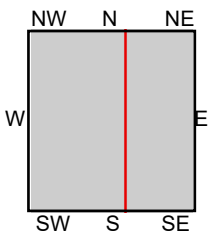

TP, Ann Arbor West, 2019, 7.5-minute
 NE, Ann Arbor East, 2019, 7.5-minute

SITE NAME: 600 W Huron
ADDRESS: 600 W Huron
 Ann Arbor, MI 48103
CLIENT: Applied Science & Technology



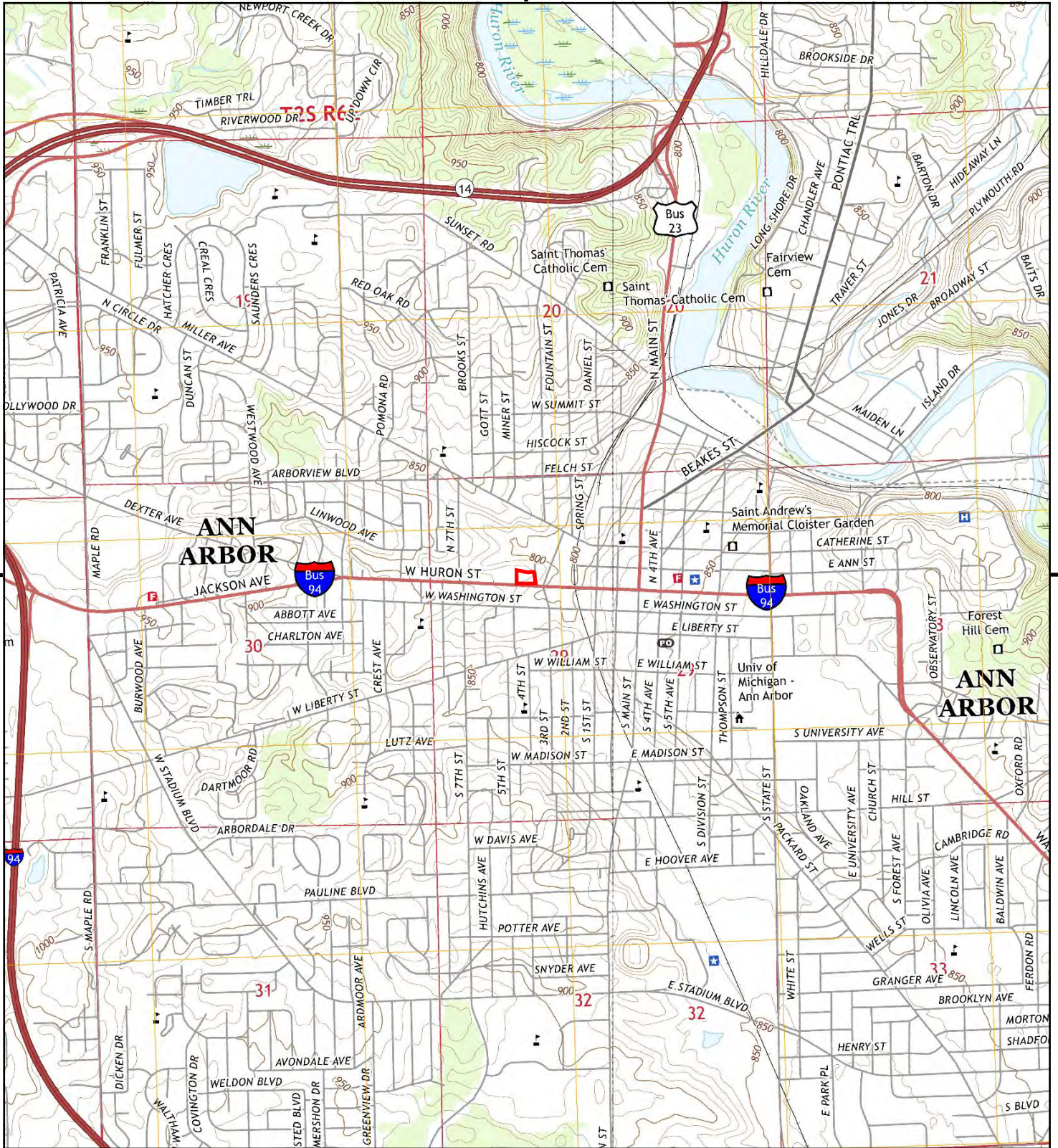

This report includes information from the following map sheet(s).

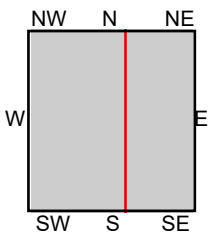

TP, Ann Arbor West, 2017, 7.5-minute
 NE, Ann Arbor East, 2017, 7.5-minute

SITE NAME: 600 W Huron
 ADDRESS: 600 W Huron
 Ann Arbor, MI 48103
 CLIENT: Applied Science & Technology



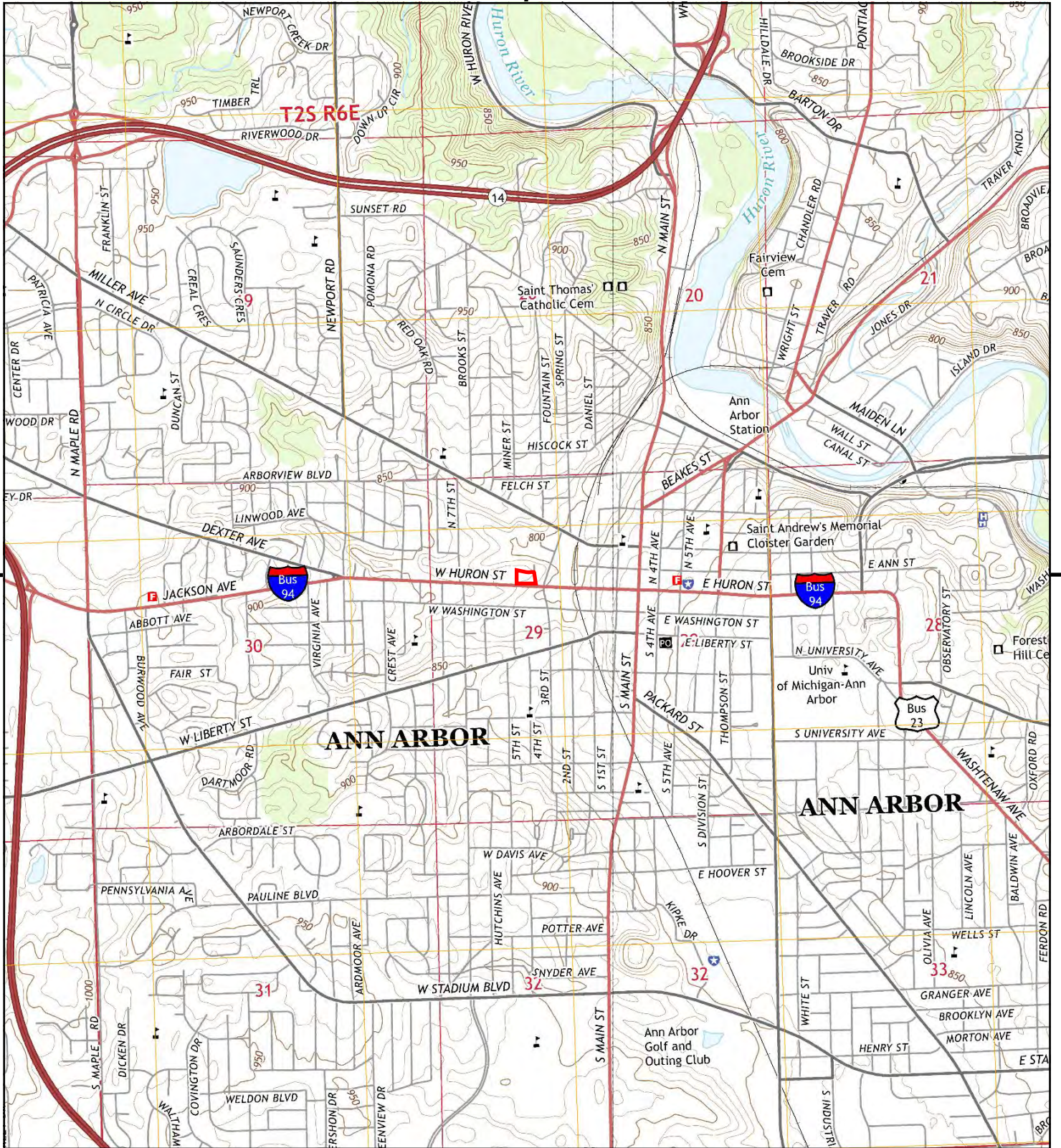

This report includes information from the following map sheet(s).

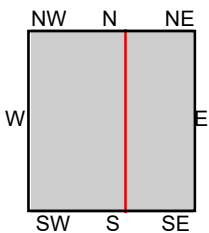

TP, Ann Arbor West, 2014, 7.5-minute
 NE, Ann Arbor East, 2014, 7.5-minute

SITE NAME: 600 W Huron
ADDRESS: 600 W Huron
 Ann Arbor, MI 48103
CLIENT: Applied Science & Technology



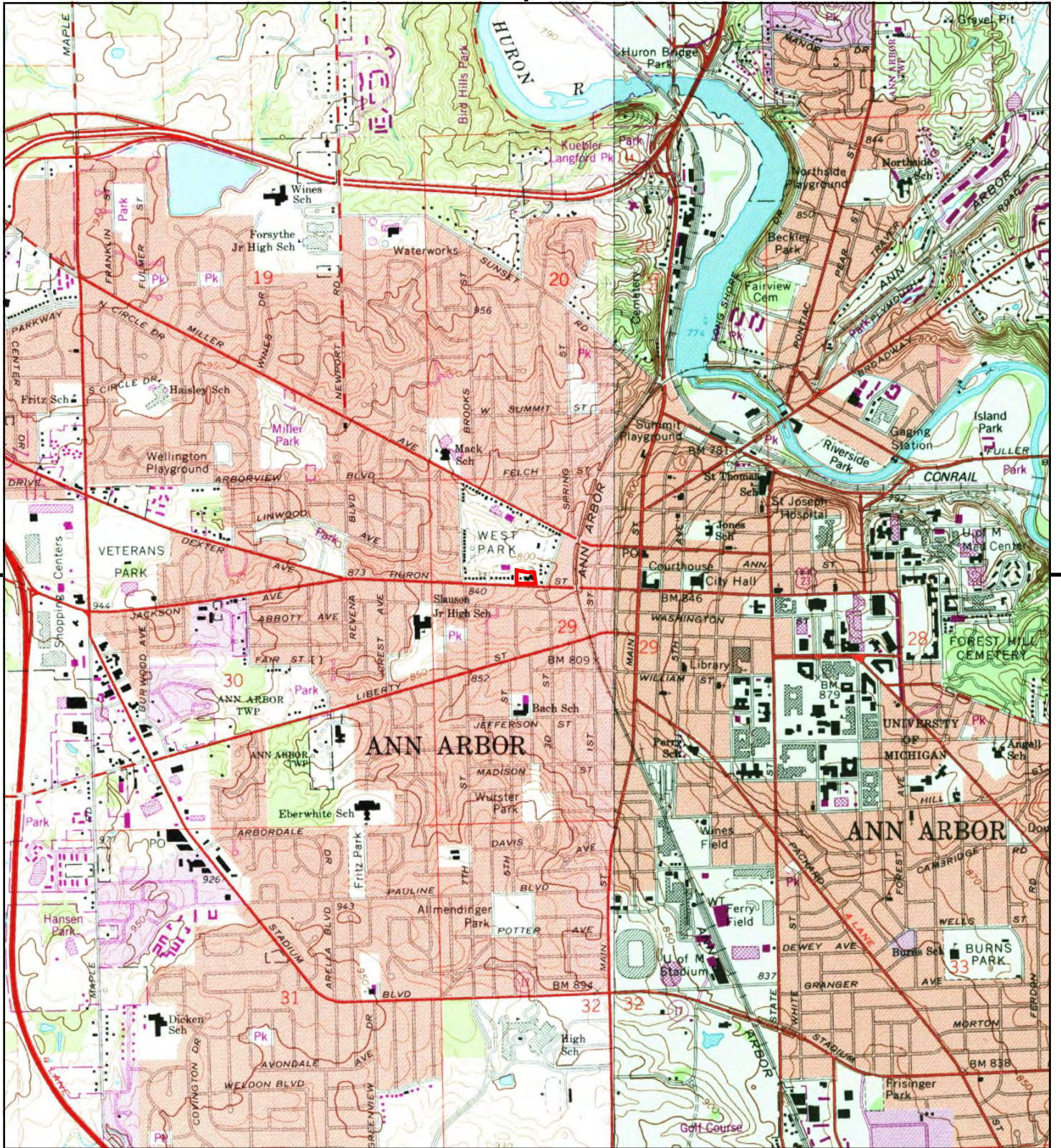

This report includes information from the following map sheet(s).

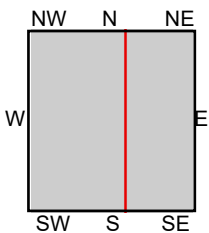

TP, Ann Arbor West, 1983, 7.5-minute
 NE, Ann Arbor East, 1983, 7.5-minute

SITE NAME: 600 W Huron
 ADDRESS: 600 W Huron
 Ann Arbor, MI 48103
 CLIENT: Applied Science & Technology



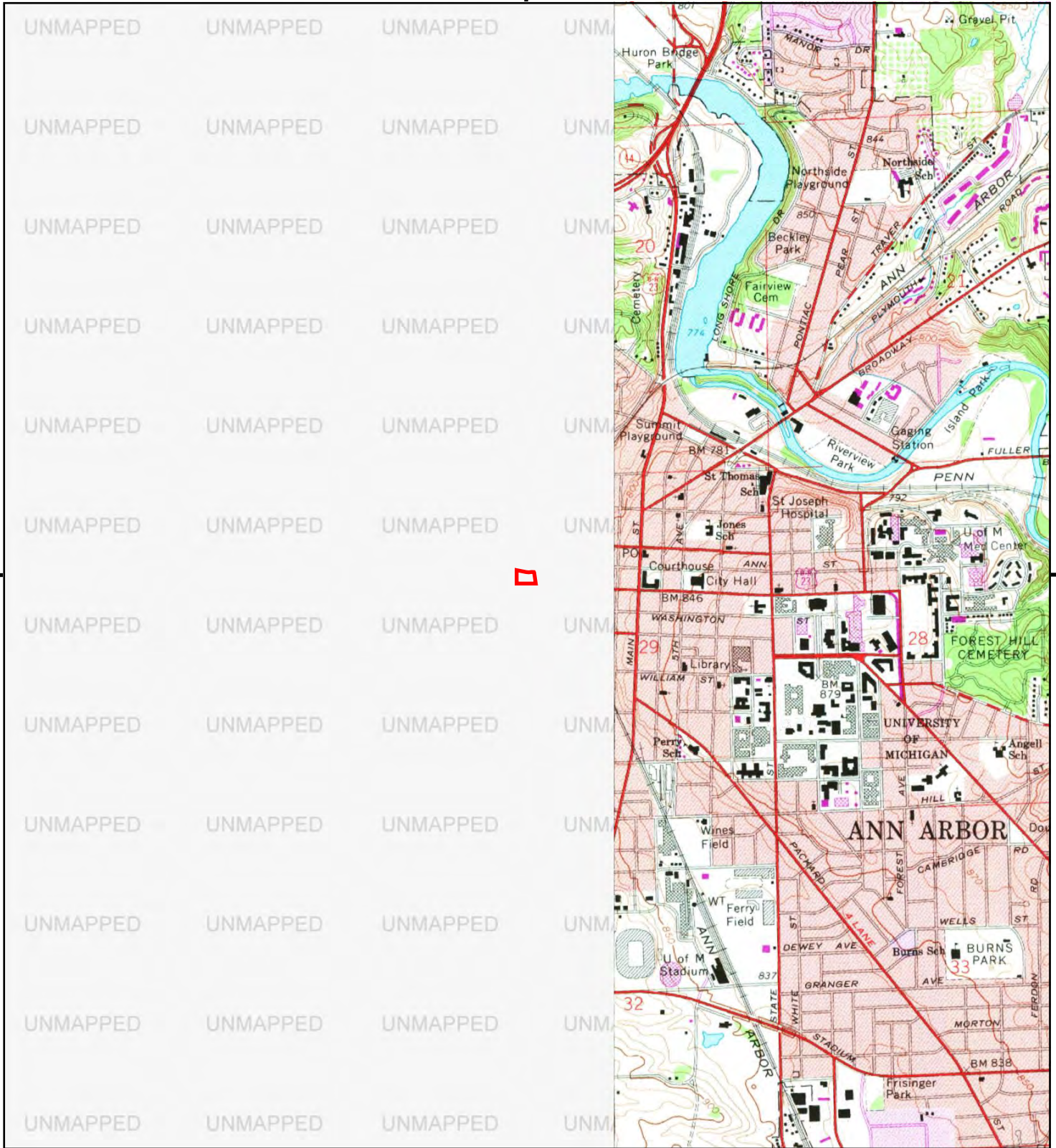

This report includes information from the following map sheet(s).

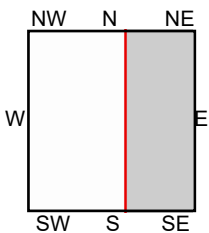

NE, Ann Arbor East, 1978, 7.5-minute

SITE NAME: 600 W Huron
 ADDRESS: 600 W Huron
 Ann Arbor, MI 48103
 CLIENT: Applied Science & Technology



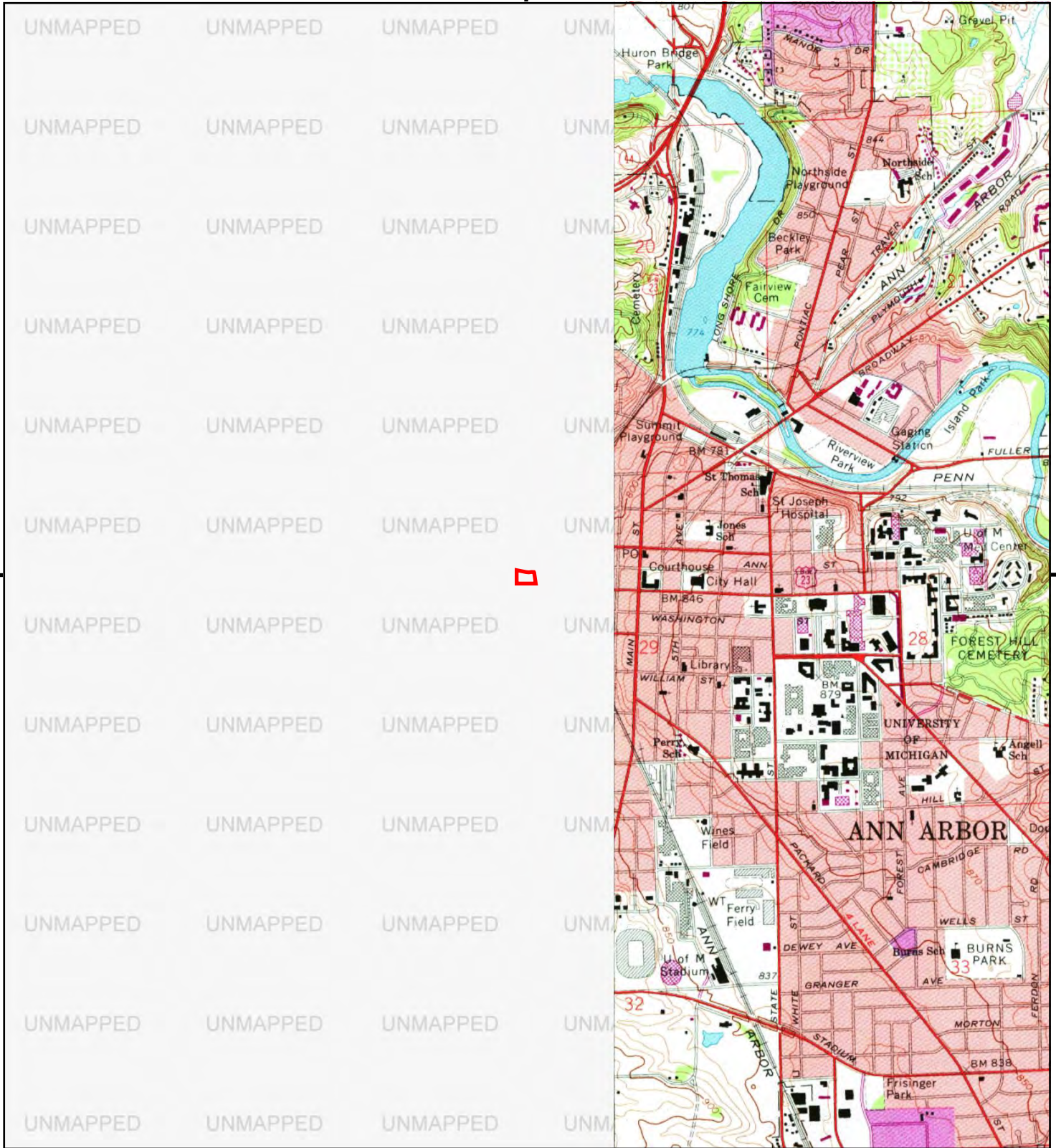

This report includes information from the following map sheet(s).

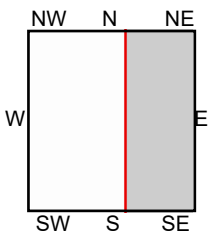

NE, Ann Arbor East, 1973, 7.5-minute

SITE NAME: 600 W Huron
 ADDRESS: 600 W Huron
 Ann Arbor, MI 48103
 CLIENT: Applied Science & Technology



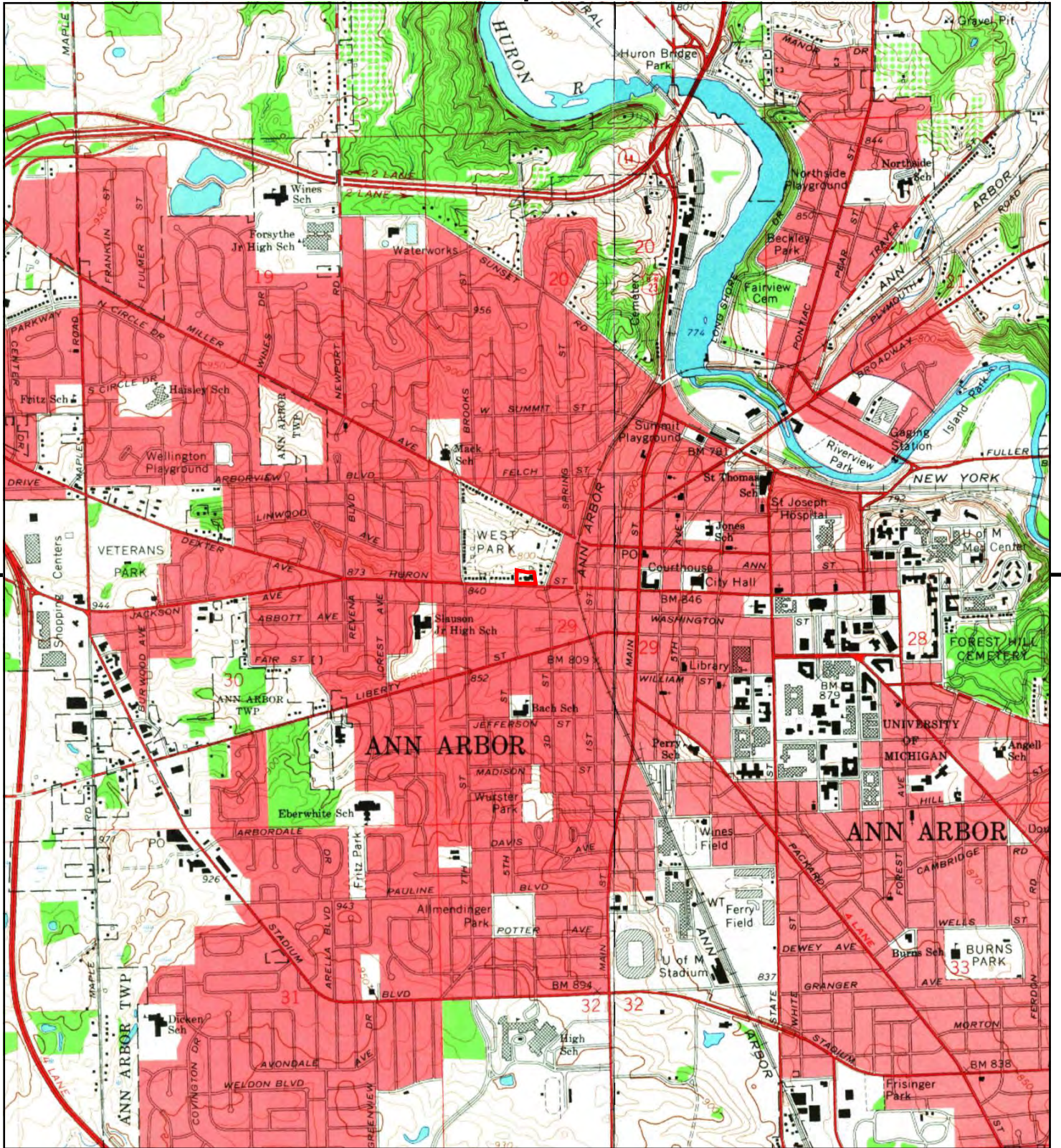

This report includes information from the following map sheet(s).

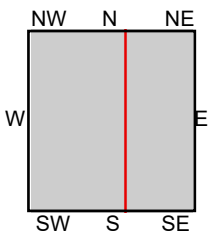

TP, Ann Arbor West, 1965, 7.5-minute
 NE, Ann Arbor East, 1965, 7.5-minute

SITE NAME: 600 W Huron
 ADDRESS: 600 W Huron
 Ann Arbor, MI 48103
 CLIENT: Applied Science & Technology



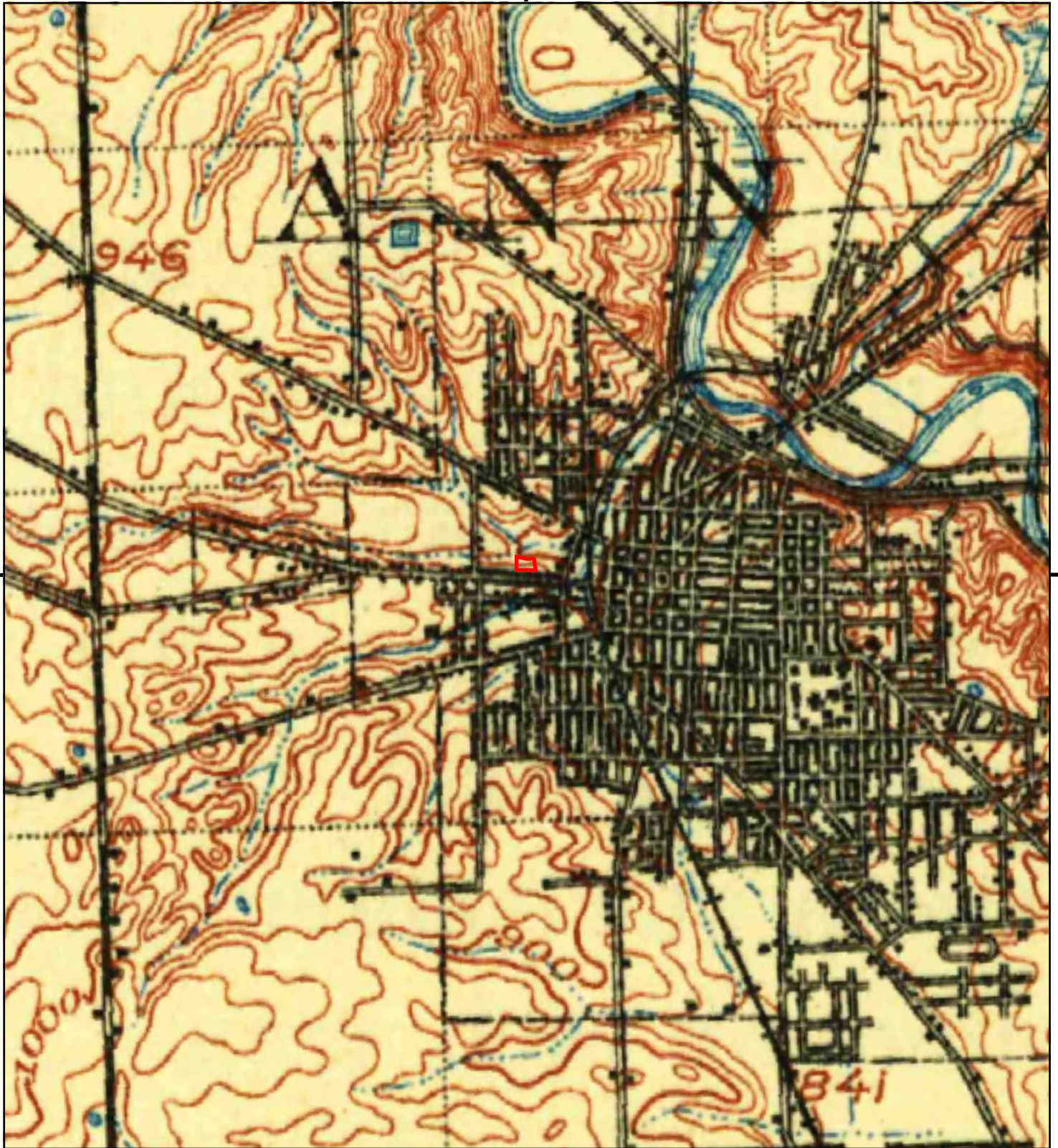

This report includes information from the following map sheet(s).

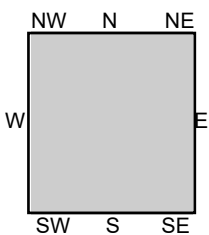

TP, Ann Arbor, 1908, 30-minute

SITE NAME: 600 W Huron
ADDRESS: 600 W Huron
Ann Arbor, MI 48103
CLIENT: Applied Science & Technology



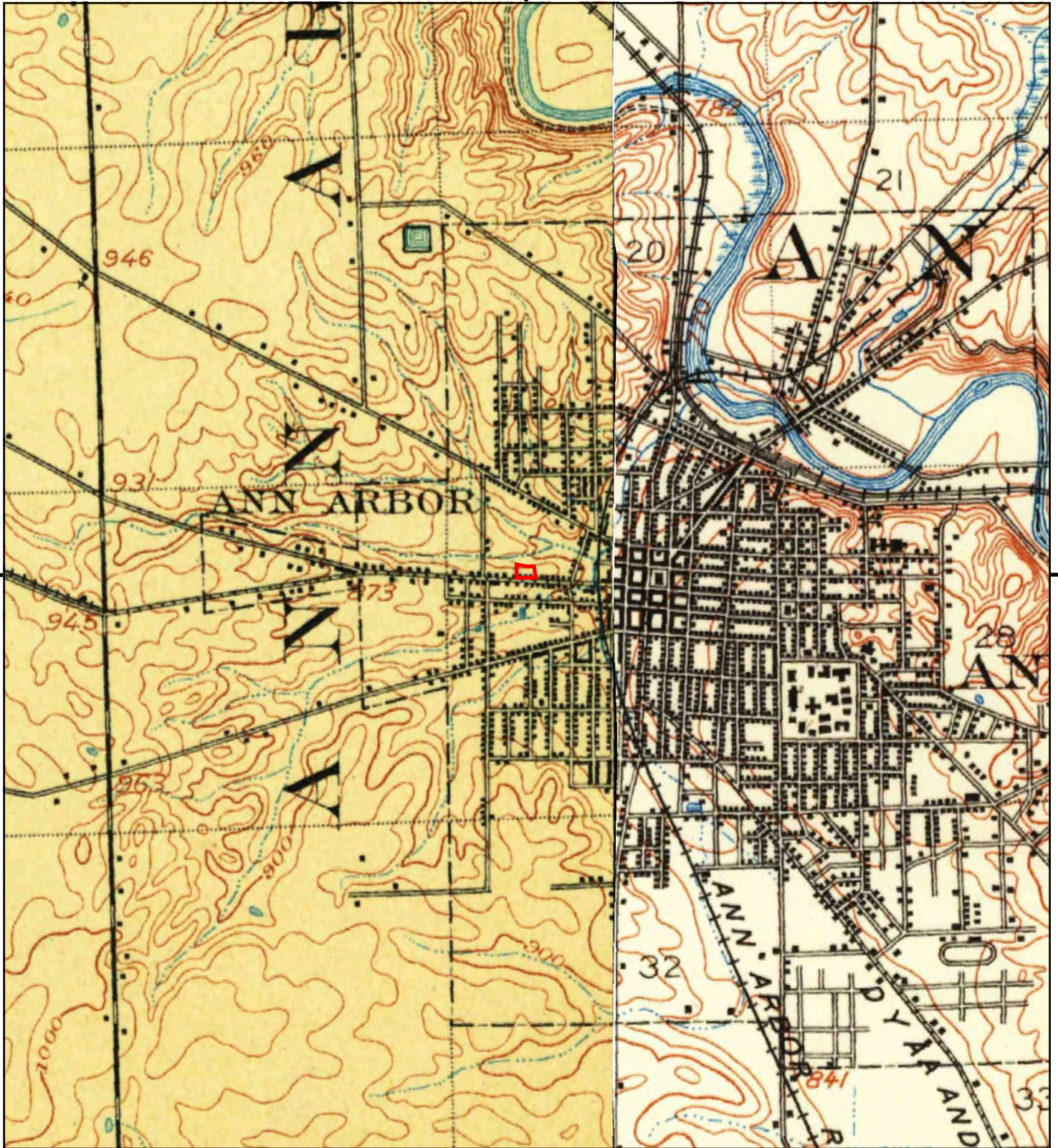

This report includes information from the following map sheet(s).

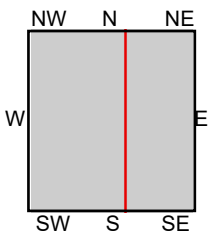

TP, Dexter, 1906, 15-minute
NE, South Lyon, 1906, 15-minute

SITE NAME: 600 W Huron
ADDRESS: 600 W Huron
Ann Arbor, MI 48103
CLIENT: Applied Science & Technology



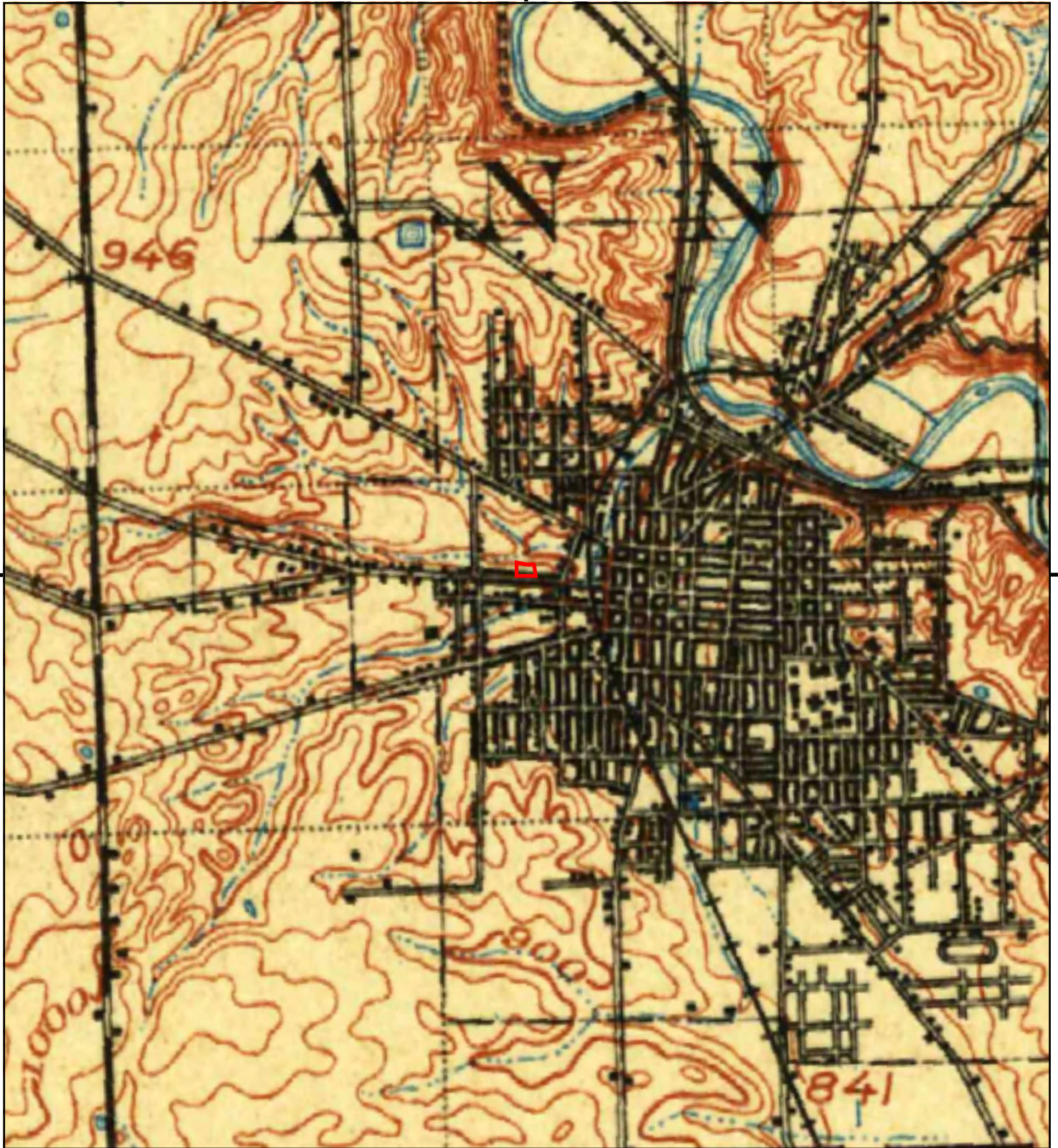

This report includes information from the following map sheet(s).

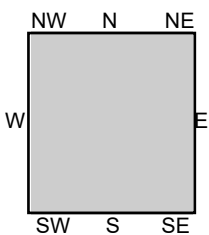
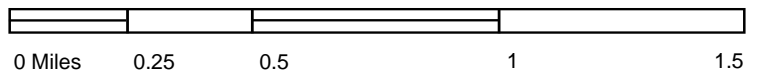

TP, Ann Arbor, 1904, 30-minute

SITE NAME: 600 W Huron
ADDRESS: 600 W Huron
Ann Arbor, MI 48103
CLIENT: Applied Science & Technology



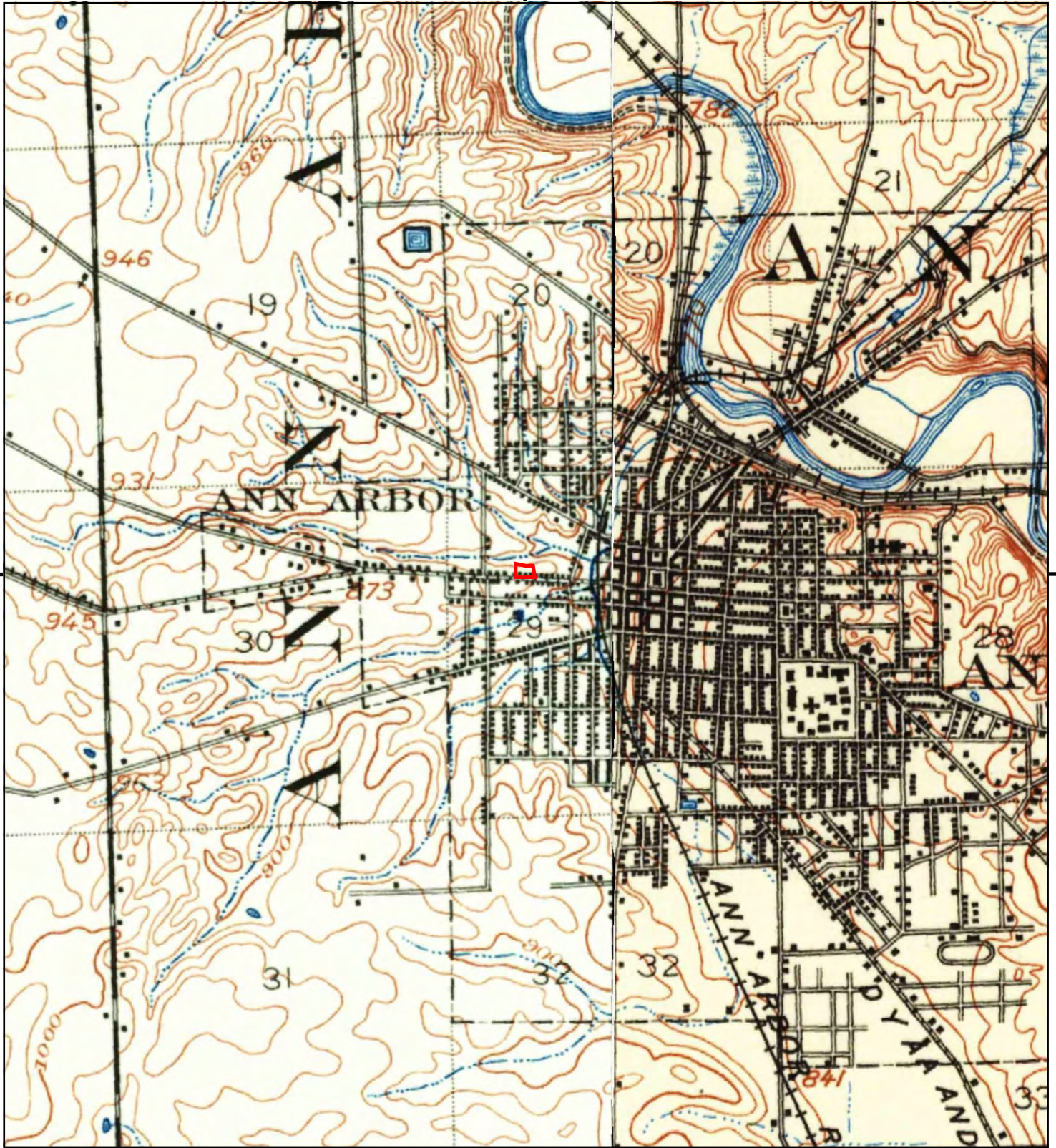

This report includes information from the following map sheet(s).

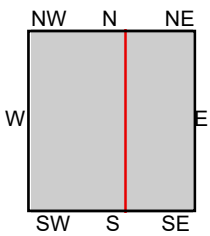

TP, Dexter, 1902, 15-minute
NE, South Lyon, 1902, 15-minute

SITE NAME: 600 W Huron
ADDRESS: 600 W Huron
Ann Arbor, MI 48103
CLIENT: Applied Science & Technology



600 W Huron

600 W Huron

Ann Arbor, MI 48103

Inquiry Number: 7424337.5

August 30, 2023

The EDR-City Directory Image Report

TABLE OF CONTENTS

SECTION

Executive Summary

Findings

City Directory Images

Thank you for your business.

Please contact EDR at 1-800-352-0050
with any questions or comments.

Disclaimer - Copyright and Trademark Notice

This Report contains certain information obtained from a variety of public and other sources reasonably available to Environmental Data Resources, LLC. It cannot be concluded from this Report that coverage information for the target and surrounding properties does not exist from other sources. This Report is provided on an "AS IS", "AS AVAILABLE" basis. **NO WARRANTY EXPRESS OR IMPLIED IS MADE WHATSOEVER IN CONNECTION WITH THIS REPORT. ENVIRONMENTAL DATA RESOURCES, LLC AND ITS SUBSIDIARIES, AFFILIATES AND THIRD PARTY SUPPLIERS DISCLAIM ALL WARRANTIES, OF ANY KIND OR NATURE, EXPRESS OR IMPLIED, ARISING OUT OF OR RELATED TO THIS REPORT OR ANY OF THE DATA AND INFORMATION PROVIDED IN THIS REPORT, INCLUDING WITHOUT LIMITATION, ANY WARRANTIES REGARDING ACCURACY, QUALITY, CORRECTNESS, COMPLETENESS, COMPREHENSIVENESS, SUITABILITY, MERCHANTABILITY, FITNESS FOR A PARTICULAR PURPOSE, TITLE, NON-INFRINGEMENT, MISAPPROPRIATION, OR OTHERWISE. ALL RISK IS ASSUMED BY THE USER. IN NO EVENT SHALL ENVIRONMENTAL DATA RESOURCES, LLC OR ITS SUBSIDIARIES, AFFILIATES OR THIRD PARTY SUPPLIERS BE LIABLE TO ANYONE FOR ANY DIRECT, INCIDENTAL, INDIRECT, SPECIAL, CONSEQUENTIAL OR OTHER DAMAGES OF ANY TYPE OR KIND (INCLUDING BUT NOT LIMITED TO LOSS OF PROFITS, LOSS OF USE, OR LOSS OF DATA), ARISING OUT OF OR IN ANY WAY CONNECTED WITH THIS REPORT OR ANY OF THE DATA AND INFORMATION PROVIDED IN THIS REPORT.** Any analyses, estimates, ratings, environmental risk levels, or risk codes provided in this Report are provided for illustrative purposes only, and are not intended to provide, nor should they be interpreted as providing any facts regarding, or prediction or forecast of, any environmental risk for any property. Only an assessment performed by a qualified environmental professional can provide findings, opinions or conclusions regarding the environmental risk or conditions in, on or at any property.

Copyright 2023 by Environmental Data Resources, LLC. All rights reserved. Reproduction in any media or format, in whole or in part, of any report or map of Environmental Data Resources, LLC, or its affiliates, is prohibited without prior written permission.

EDR and its logos (including Sanborn and Sanborn Map) are trademarks of Environmental Data Resources, LLC or its affiliates. All other trademarks used herein are the property of their respective owners.

EXECUTIVE SUMMARY

DESCRIPTION

Environmental Data Resources, Inc.'s (EDR) City Directory Report is a screening tool designed to assist environmental professionals in evaluating potential liability on a target property resulting from past activities. EDR's City Directory Report includes a search of available business directory data at approximately five year intervals.

RECORD SOURCES

The EDR City Directory Report accesses a variety of business directory sources, including Haines, InfoUSA, Polk, Cole, Bresser, and Stewart. Listings marked as EDR Digital Archive access Cole and InfoUSA records. The various directory sources enhance and complement each other to provide a more thorough and accurate report.

EDR is licensed to reproduce certain City Directory works by the copyright holders of those works. The purchaser of this EDR City Directory Report may include it in report(s) delivered to a customer.

RESEARCH SUMMARY

The following research sources were consulted in the preparation of this report. A check mark indicates where information was identified in the source and provided in this report.

<u>Year</u>	<u>Target Street</u>	<u>Cross Street</u>	<u>Source</u>
2020	<input checked="" type="checkbox"/>	<input checked="" type="checkbox"/>	EDR Digital Archive
2017	<input checked="" type="checkbox"/>	<input checked="" type="checkbox"/>	Cole Information
2014	<input checked="" type="checkbox"/>	<input checked="" type="checkbox"/>	Cole Information
2010	<input checked="" type="checkbox"/>	<input checked="" type="checkbox"/>	Cole Information
2005	<input checked="" type="checkbox"/>	<input checked="" type="checkbox"/>	Cole Information
2000	<input checked="" type="checkbox"/>	<input checked="" type="checkbox"/>	Cole Information
1995	<input checked="" type="checkbox"/>	<input checked="" type="checkbox"/>	Cole Information
1992	<input checked="" type="checkbox"/>	<input checked="" type="checkbox"/>	Cole Information
1987	<input checked="" type="checkbox"/>	<input checked="" type="checkbox"/>	Bresser's Cross-Index Directory Company
1982	<input checked="" type="checkbox"/>	<input checked="" type="checkbox"/>	Bresser's Cross-Index Directory Company
1977	<input checked="" type="checkbox"/>	<input checked="" type="checkbox"/>	Bresser's Cross-Index Directory Company
1972	<input checked="" type="checkbox"/>	<input checked="" type="checkbox"/>	Bresser's Cross-Index Directory Company
1967	<input checked="" type="checkbox"/>	<input checked="" type="checkbox"/>	Bresser's Cross-Index Directory Company
1964	<input checked="" type="checkbox"/>	<input checked="" type="checkbox"/>	Polk's City Directory
1960	<input checked="" type="checkbox"/>	<input checked="" type="checkbox"/>	Polk's City Directory
1955	<input checked="" type="checkbox"/>	<input checked="" type="checkbox"/>	Polk's City Directory
1951	<input checked="" type="checkbox"/>	<input checked="" type="checkbox"/>	Polk's City Directory
1947	<input checked="" type="checkbox"/>	<input checked="" type="checkbox"/>	Polk's City Directory
1942	<input checked="" type="checkbox"/>	<input checked="" type="checkbox"/>	Polk's City Directory
1937	<input checked="" type="checkbox"/>	<input checked="" type="checkbox"/>	Polk's City Directory
1932	<input checked="" type="checkbox"/>	<input checked="" type="checkbox"/>	Polk's City Directory
1927	<input checked="" type="checkbox"/>	<input checked="" type="checkbox"/>	Polk's City Directory
1917	<input checked="" type="checkbox"/>	<input checked="" type="checkbox"/>	Polk's City Directory
1912	<input checked="" type="checkbox"/>	<input checked="" type="checkbox"/>	Polk's City Directory
1902	<input checked="" type="checkbox"/>	<input checked="" type="checkbox"/>	Polk's City Directory

EXECUTIVE SUMMARY

RESEARCH SUMMARY

The following research sources were consulted in the preparation of this report. A check mark indicates where information was identified in the source and provided in this report.

<u>Year</u>	<u>Target Street</u>	<u>Cross Street</u>	<u>Source</u>
-------------	----------------------	---------------------	---------------

FINDINGS

TARGET PROPERTY STREET

600 W Huron
Ann Arbor, MI 48103

<u>Year</u>	<u>CD Image</u>	<u>Source</u>
-------------	-----------------	---------------

W HURON ST

2020	pg A3	EDR Digital Archive
2017	pg A10	Cole Information
2014	pg A16	Cole Information
2010	pg A22	Cole Information
2005	pg A29	Cole Information
2000	pg A36	Cole Information
1995	pg A44	Cole Information
1992	pg A53	Cole Information
1987	pg A59	Bresser's Cross-Index Directory Company
1982	pg A63	Bresser's Cross-Index Directory Company
1977	pg A66	Bresser's Cross-Index Directory Company
1972	pg A70	Bresser's Cross-Index Directory Company
1967	pg A74	Bresser's Cross-Index Directory Company
1967	pg A75	Bresser's Cross-Index Directory Company
1964	pg A78	Polk's City Directory
1964	pg A79	Polk's City Directory
1960	pg A82	Polk's City Directory
1955	pg A85	Polk's City Directory
1951	pg A88	Polk's City Directory
1947	pg A91	Polk's City Directory
1942	pg A94	Polk's City Directory
1937	pg A97	Polk's City Directory
1937	pg A98	Polk's City Directory
1932	pg A101	Polk's City Directory
1927	pg A104	Polk's City Directory
1917	pg A106	Polk's City Directory
1917	pg A107	Polk's City Directory

FINDINGS

<u>Year</u>	<u>CD Image</u>	<u>Source</u>
1912	pg A109	Polk's City Directory
1902	pg A111	Polk's City Directory

FINDINGS

CROSS STREETS

<u>Year</u>	<u>CD Image</u>	<u>Source</u>
<u>CHAPIN ST</u>		
2020	pg. A1	EDR Digital Archive
2017	pg. A8	Cole Information
2014	pg. A14	Cole Information
2010	pg. A20	Cole Information
2005	pg. A27	Cole Information
2000	pg. A34	Cole Information
1995	pg. A42	Cole Information
1992	pg. A51	Cole Information
1987	pg. A56	Bresser's Cross-Index Directory Company
1987	pg. A57	Bresser's Cross-Index Directory Company
1982	pg. A60	Bresser's Cross-Index Directory Company
1977	pg. A64	Bresser's Cross-Index Directory Company
1972	pg. A67	Bresser's Cross-Index Directory Company
1972	pg. A68	Bresser's Cross-Index Directory Company
1967	pg. A71	Bresser's Cross-Index Directory Company
1967	pg. A72	Bresser's Cross-Index Directory Company
1964	pg. A76	Polk's City Directory
1960	pg. A80	Polk's City Directory
1955	pg. A83	Polk's City Directory
1951	pg. A86	Polk's City Directory
1947	pg. A89	Polk's City Directory
1942	pg. A92	Polk's City Directory
1937	pg. A95	Polk's City Directory
1932	pg. A99	Polk's City Directory
1927	pg. A102	Polk's City Directory
1917	pg. A105	Polk's City Directory
1912	pg. A108	Polk's City Directory
1902	pg. A110	Polk's City Directory

FINDINGS

<u>Year</u>	<u>CD Image</u>	<u>Source</u>	
<u>PARKVIEW PL</u>			
2020	pg. A2	EDR Digital Archive	
2017	pg. A9	Cole Information	
2014	pg. A15	Cole Information	
2010	pg. A21	Cole Information	
2005	pg. A28	Cole Information	
2000	pg. A35	Cole Information	
1995	pg. A43	Cole Information	
1992	pg. A52	Cole Information	
1987	pg. A58	Bresser's Cross-Index Directory Company	
1982	pg. A61	Bresser's Cross-Index Directory Company	
1982	pg. A62	Bresser's Cross-Index Directory Company	
1977	pg. A65	Bresser's Cross-Index Directory Company	
1972	pg. A69	Bresser's Cross-Index Directory Company	
1967	pg. A73	Bresser's Cross-Index Directory Company	
1964	pg. A77	Polk's City Directory	
1960	pg. A81	Polk's City Directory	
1955	pg. A84	Polk's City Directory	
1951	pg. A87	Polk's City Directory	
1947	pg. A90	Polk's City Directory	
1942	pg. A93	Polk's City Directory	
1937	pg. A96	Polk's City Directory	
1932	pg. A100	Polk's City Directory	
1927	pg. A103	Polk's City Directory	
1917	-	Polk's City Directory	Street not listed in Source
1912	-	Polk's City Directory	Street not listed in Source
1902	-	Polk's City Directory	Street not listed in Source

City Directory Images

CHAPIN ST 2020

112	Christian Shuttleworth Jordan Koskinen Joseph Casaceli Michael Arnold Nathan Dandrea Patrick Hayes Robert Pardikes Scott Mosher Thaddeus Hitschler Thomas Vogl Wayne Butler
115	Delano Hill Haley Bowen Khalid Hill Tyler Armstrong
116	Francois Poisson John Whiteley Mark Schwartz Patricia Poisson
122	Benjamin Gibbon Courtney Streur Devin Streur Francelia Clark
123	Oleg Gnedin Olga Ponomareva
124	Nancy Thorp Olivia Thorp Stephen Thorp
200	Oscar Villatoro
202	Matthew Shlian Thea Eck
204	Alaina O'Connor John Pepper Nathaniel May Nina Levin
208	Jude Walton Judith Walton
218	NEW HOPE BAPTIST CHURCH
225	Deanna Mouro Justin Walter Maria Diem
234	Leflora Kirk-Hollis Mae Kirk Willie Kirk

PARKVIEW PL 2020

- 2 Christopher Lattimer
Norman Harris
Weston Hughes
William Razgunas
- 3 Esther Taphouse
- 4 Deborah Anderson
Jennifer Yim
Jeremy Lapham
- 5 Donald Henriks
Francis Mills
John Griffin
- 6 Alexandra Williams
Amy Lorenc
Jessica Cote
Owen Kay

W HURON ST 2020

416 ARBOR HEALING MASSAGE
INDOOR COMFORT HTG & COOLING
LANGUAGE LINK LLC
RANDOM GAMES & TOYS
WILD SWAN THEATER INC

420 BLAKENEY LAURIE

424 Janet Lennen
Joseph Lyons

438 ENTERPRISE RENT-A-CAR

502 Andrew Laskie
David Sims
Gerald Howard
Jennifer Lukas
Matthew Berg
Robert Whipple
SPERA
Steven Hicks

507 Charles Fairbanks
Eve Sorum
Jenna Zienan
Sarah Frankel

513 Beth Dobias
Carolyn Harvey
Laura Finch
Marian Smith

600 Albert Hurst
Alfred Hansen
Alice Kelly
Andrea Romelhardt
Andrea Rumpsza
Andrelina Delafuente
Angus Burch
Ann Horowitz
Anne Mates
Antonio Placanica
AVALON HOUSING INC
Bahman Ashrafi
Barbara Fisher
Beverly Ford
Beverly Inbody
Bill Blass
Bobbie Krzywozycki
Bonnie Ross
Caitlin Robinson
Carlene Sexton
Carol Marcelli
Carole Kruse
Catherine Burkard
Cecelia Childs
Darlene Johnson

W HURON ST 2020 (Cont'd)

600 David Brazier
David Canosa
David Maurer
David Rigan
Dawn Romelhardt
Diane Watson
Diva Pieri
Don Freund
Donna Miller
Dorothy Mitchell
Dorothy Romelhardt
Douglas Benns
Douglas Cameron
Eddie Adams
Edward Braunlich
Ellen Ransey
Evelyn Sadis
Fred Hirth
George Heard
George Kelen
Gladys Booth
Grace Fredkin
Harold Pray
Helen Daniel
Irene May
James Kerley
James Mabarak
James Wanzeck
Jean Braunlich
Joan Skadsen
Joanne Hamann
Jonathan Rose
Joyce Bassett
Judith Brazier
Judith Smale
Karen Kaufmann
Kathleen Nathan
Kenneth Mosbey
Larry Romelhardt
Lawrence Troxell
Leah Wanzeck
Leigh Travis
Linda Wyatt
LURIE TERRACE
Margot Michael
Marian Oshiro
Marie Wallen
Marilyn McDonnell
Mark Keaton
Mary Hunt

W HURON ST 2020 (Cont'd)

600	Maureen Kennedy Michael Bassett Michael Williams Morry Nathan Nancy Threewitt Naomi Henderson Norma Miller Orville Grant Patricia Alvis Patricia Fillinger Patricia Putnam Pauline Oertle Penelope Ryder Richard Vannest Richard Zurel Robert O'Brien Roland Rouse Rollo Delafuente Roosevelt Taylor Rosalie Wright Sam Difranc Sandra Isbell Sandra Jackson SENIOR CITIZENS HOUSING-ANN Sharon Edwards Shelley Ripley Shelley Winters Shirley Jones Stanley Piatkowski Susan Venettis Tamsen Marshall Warren Fisher William Krebaum William Sprentall William Vonglahn Wlodzimierz Holsztynski Wynetta Begin
603	Carla Maria FAHRNER FRED
605	James Glisson
609	Amyra Archuleta Gloria Grapentine James Archuleta
615	Christian MacDonald Giovanny Martinez-Colon Kathryn Holihan Mary Hennessy
621	Alicia Herrera John Solvri
623	BEIGE BAG SOFTWARE

W HURON ST 2020 (Cont'd)

623	HURON REPORTING SVC PARKER ALEXANDER T MD
704	SJMHS LAB PATIENT SVC CTR TRINITY HEALTH CORP
706	Albert Cattell ANN ARBOR DERMATOLOGY CATTELL ALBERT C MD FOREFRONT DERMATOLOGY VANTIEM ERIN E PA WISE CARA J PA
708	BODY BALANCE BURCH CHARLES A PHD CATHERINE HILTZ PH D PLLC
709	Gary Hahn INTERSECT DIGITAL
712	Adam Mendrela Adrienne Tandberg Alexandra Cohen Andrea Landis Benjamin Pyle Brandon Paris Brendan Keeley Brian Ghrist Cassandra Cooper Chondra Herman Drew Dabbelt Ellen Roy Elzbieta Mendrela Erland Stevens Ernest Mendrela Frank Grzanka GOPAL N ANN ARBOR PHYSICS TTR Gregory Whiting Jasmine Mack Johanna Fleischman Jonah Silk Julia Goode Kathleen McAuliffe Lauren Jeannette Leslie Waddell Linda Clemons MACKIE TAMARA DDS Marie Jeannette Mark Rentschler Matthew Kulcyk Michael Greenwald Michael Rothstein Molly Minster Pele Browner Roxanne Capling

W HURON ST 2020 (Cont'd)

712	Samuel Armstrong
	Selma Goode
	Shadi Mere
	Sharon Bahadosingh
	Susan Jeannette
	Tracy Ghrist
716	Anne Moeser
	Anne Weldon
	Anthony Raymond
	Bruce Harper
	Cody McSorley
	Daniel Shnidman
	David Shuman
	Elizabeth Ryan
	Erik Henry
	Erika Linenfelser
	Hercher-Shnidman Franziska
	Jason Smith
	Julie Lee
	Margaret Moeser
	Roman Martinez
	Ryan Warner
	Samuel Beckett
	Scott Harlow
	Sebastian Dettman
717	Allison Stanley
	ART SEARCH
	Christine Firlik
	Jeannin Jean
	Robert Drake
720	Jonathan Brennan
	Lisa Brennan
	Lisa Levinson
	Margaret Satersmoen
	Michael Brennan
725	Rachel Zeichman

CHAPIN ST 2017

112	LEASK, KYLE A
115	BOGAERTS, MEGHAN
116	KRAEGER, CARRIE E
122	LARIMORE, WAHL
123	GNEDIN, OLEG Y
124	THORP, STEPHEN J
200	CHINCHILLA, JUAN
202	SHLIAN, MATTHEW D
204	LEVIN, NANCY A
208	JUDITH, MIIA
218	NEW HOPE BAPTIST CHURCH
225	COLBURN, JOHANNES
	MILLER, RACHEL
229	NEW HOPE OUTREACH CLINIC
234	KIRK, WILLIAM B

PARKVIEW PL 2017

- 2 GO, VALERIE J
- 3 FLEMING, MALCOLM G
- SIMON, HELEN C
- TAPHOUSE, ESTHER C
- WILLIAMS, MELVIN D
- 4 YIM, JENNIFER Y
- 5 MILLS, FRANCIS
- 6 TEMEL, VELI
- WILLIAMS, ALEXI

W HURON ST 2017

300	RELAX STATION
308	DOUGLAS S ELLMANN ATTY ELLMAN & ELLMAN PC
404	INDOOR COMFORT
415	TRANSPORT WORKERS UNION LOCAL 171
416	416 WEST HURON PROPERTY ARBOR HEALING MASSAGE INDOOR COMFORT HEATING & COOLING MICHIGAN JUNIOR GOLFADEMICS MOVE ON RANDOM GAMES & TOYS
438	ECONOCAR TRANSPORTATION ENTERPRISE ENTERPRISE RENTACAR RENTALS INC
502	DAWN FARM SPERA
507	BARRACO, CAROLINE
513	KIM, JINA YONG, SZE
600	ACHOLS, JOSEPH A ALBRIGHT, BRUCE ALVIS, PATRICIA L ANDRES, CAROLYN B AVALON HOUSING INC BANK, TERRY A BENNS, DOUGLAS H BERNSTEIN, PAUL BONARRIGO, CHRISTOPHER BOROWSKI, ROBERT A BOURRIE, SUSAN E BRAUNLICH, EDWARD J BRAZIER, DAVID G BRAZIER, JUDITH L BURKHART, CHAD CATHEY, JERRY D CLARK, WILLIAM S COLE, HAROLD R DANIEL, JOSEPH D DEGAN, SOPHIE DEMARAKOS, DEMETRA ELLIS, JONATHAN D ENGSTROM, JOAN P FRANSTED, BETTY J FREDKIN, GRACE R FREUND, SHELDON GLANDER, RICHARD W GRALA, CHESTER GRANT, ORVILLE L HANSEN, ALFRED M

W HURON ST 2017 (Cont'd)

600 HARTUNG, NORA D
 HITCHINGHAM, PATRICIA
 ISBELL, SANDRA R
 JEFFERS, R
 JONES, SHIRLEY J
 KEATON, MARK H
 KERLEY, JAMES E
 LIMOGES, EDWARD J
 LINDSAY, MADGE E
 LOGELIN, ALBERT L
 LURIE TERRACE
 LUTSCHE, CARLOTTA
 MAREK, ROSE M
 MARSHALL, TAMSEN G
 MCCULLY, WILLIAM
 MCDONNELL, MARILYN A
 MCEWEN, JEAN A
 MILLER, MARION K
 MILLER, NORMA M
 MITCHELL, DOROTHY N
 NATHAN, MORRY D
 NEUSCHAFER, JUDITH E
 OERTLE, PAULINE L
 PACKER, CAROL N
 PARDON, ROBERT A
 PATULSKI, ROBERT J
 PETTIT, SHARON
 PIERI, DIVA M
 RAVE, DOROTHY
 REED, JOAN L
 RHINEHART, RICHARD A
 RIPLEY, SHELLY A
 ROMELHARDT, LARR W
 ROULO, LORRAINE H
 ROUSE, ROLAND C
 RUMPSZA, ANDREA J
 RUSSELL, DAVID N
 SHAW, ADDIE
 SHERMAN, INGRID M
 SIMPLE DECK
 SKADSEN, RALPH D
 SMALE, JUDITH
 START, BENJAMIN
 STEINBERG, JOAN C
 STUHL, ALBERT M
 SUNDLING, GRACE
 SUTERKO, WANDA C
 SVAAN, REBECCA
 SWEET, LYNNE M
 TAYLOR, ROOSEVELT

W HURON ST 2017 (Cont'd)

600	THACH, PAUL THOMPSON, SHARON R TOWNSEND, PAMELA E TRACY, MICHAEL A TRAUGOTT, CAROL TRAVIS, CLAYTON TROXELL, LAWRENCE VENETTIS, SUSAN A VONGLAHN, JEFFREY WALLEN, MARIE J WATSON, BARBARA L ZUREL, RICHARD
603	MARK A READING ATTORNEY MUNZEL SCOTT E PC READING ETTER & LILLICH
605	HENRY, JENNIFER L
609	ARCHULETA, JAMES J
615	MCMURRAY, HANNAH
623	HURON REPORTING SERVICE
706	ALBERT C CATTELL MD ANN ARBOR DERMATOLOGY
708	BURCH, CHARLES CHARLES A BURCH PHD LMSW HILDEBRANDT, SUSAN SUSAN HILDEBRANDT LMSW
709	INTERSECT DIGITAL R 3XNET
712	BOWER, JOANNE F BROWN, MICHAEL G FELKER, DENNIS H GHRIST, BRIAN P JOHNS, SARA E MENDRELA, ERNEST A RODRIGUEZ, JOSE ROTHSCEN, MICHEA SENIC, IVANA TRUMBLE, ERIKA L
717	ART SEARCH HARRIS, GLORY G MARRA, TERRI M REILLY, MARY
725	KEILLOR, AARON M PORTEOUS, DAVID B
800	SMITH, KELLEY THOMPSON, KAELE R
805	CLARK, DEBORAH L
810	BEDFORD, TREVOR B HARVEY, CHANEL KEADY, CONOR WRIGHT, JOSHUA

W HURON ST 2017 (Cont'd)

811 WINTER, DAVID J
820 HEIDT, DAVID G
821 SHAH, JAY
826 WILINSKI, PATRICIA M
828 JUSTIN F KRASNOFF DDS
 ROBERT J STEVENSON DDS PC
830 ROSS, KATHRYN E
831 HUNT, BRIAN
834 GLANN, KRISTINE F
837 NISBETT, RICHARD E
839 ECKERMAN, DAVID A
844 ALCOCK, LORIE D
 PATTERSON, BRANDON H

CHAPIN ST 2014

- 112 DAWN FARM INC
HAIDYS, JEREMY T
- 115 DANGELO, PETER B
WILLETTE, KATHERINE
- 116 BABAYAN, KATHRYN
- 123 PONOMAREVA, OLGA S
- 124 OCCUPANT UNKNOWN,
- 200 DONALDSON, ERIC
- 202 ECK, THEA A
- 204 LORAND, SUSAN R
- 208 WALTON, JUDE
- 218 NEW HOPE BAPTIST CHURCH
- 225 MUDIE, ANNA
- 229 NEW HOPE OUTREACH CLINIC
UNIVERSITY OF MICHIGAN HEALTH SYSTEM
- 234 KIRK, WILLIE

PARKVIEW PL 2014

- 2 UY, LAURIANNE T
- 3 DOHM, KATHERINE M
TAPHOUSE, ESTHER C
- 4 YIM, JENNIFER Y
- 5 OCCUPANT UNKNOWN,
- 6 MILLER, DANIEL L

W HURON ST 2014

300 RELAX STATION
 308 ELLMAN & ELLMAN PC
 ELLMANN DOUGLAS S ATTY
 415 TRANSPORT WORKERS UNION LOCAL 171
 416 416 WEST HURON PROPERTY
 ARBOR HEALING MASSAGE
 DISH NETWORK
 INDOOR COMFORT CO HEATING & COOLING
 MICHIGAN JUNIOR GOLFADEMICS
 MOVE ON
 RANDOM GAMES & TOYS
 STEER, MICHAEL
 423 BIELAWA, HOLLY S
 438 ECONOCAR TRANSPORTATION
 ENTERPRISE
 RENTALS INC
 502 SPERA
 507 KEENER, ALIX R
 OCHS, JEFFREY C
 513 BASSMAN, ANDREA J
 GILLIES, ANNE
 KIM, JINA
 600 ACHOLS, JOSEPH A
 ALVIS, PATRICIA L
 BENNS, DOUGLAS H
 BERNSTEIN, PAUL
 BOAMAH, MAX K
 BOCK, MARY A
 BONARRIGO, CHRISTOPHER
 BOROWSKI, ROBERT A
 BOURRIE, SUSAN E
 BRANDON, EDWARD W
 BUCHELE, JOAN A
 BURCH, ANGUS C
 BURKARD, PATRICIA
 CABALLERO, MONSERRAT
 CANALES, CARMEN A
 CASTORENA, AMANDA G
 COLE, HAROLD R
 COOPER, JANE
 COVIEO, THOMAS E
 CRAIGHEAD, NORMAN
 DEGAN, SOPHIE
 DEMARAKOS, DEMETRA
 DENTON, PATRICIA J
 EATON, MARY E
 EDER, MARY E
 ELLIS, JONATHAN D
 ENGSTROM, JOAN P
 FILLINGER, PATRICIA A

W HURON ST 2014 (Cont'd)

600 FRANSTED, BETTY J
 FREDKIN, GRACE R
 FREUND, SHELDON
 GALVAN, ELIZABETH J
 GARRISON, ELBERT
 GLANDER, RICHARD W
 GRALA, CHESTER
 HANSEN, ALFRED M
 HOLLAND, NANCY A
 HURST, ALBERT D
 INBODY, BEVERLY E
 JEFFERSON, ALICE R
 JOHNSON, MATTHEW B
 KARAHAN, SHARON L
 KATZ, MARTIN S
 KEATON, MARK H
 KERLEY, JAMES E
 KERRICK, WANNETA F
 KRUSE, CAROLE L
 LINDSAY, MADGE E
 LURIE TERRACE
 MARKS, RICHARD A
 MARSHALL, TAMSEN G
 MATES, ANNE P
 MAURER, DAVID E
 MCDONNELL, MARILYN A
 MCEWEN, DONALD S
 MITCHELL, DOROTHY N
 MORENO, JOANNA
 NASON, MARILYN L
 NEUSCHAFER, JUDITH E
 NEWELL, VIRGINIA M
 OFLANAGAN, GERALD P
 PACKER, CAROL N
 PARDON, ROBERT A
 PERRY, MARCIA
 PIERI, DIVA M
 PLISKOW, BARBARA
 RADCLIFFE, ARTHUR J
 REED, JOAN L
 RIPLEY, SHELLY A
 RODRIGUEZ, LEE
 ROTHE, DOROTHY R
 ROULO, LORRAINE H
 ROUSE, ROLAND C
 RUMPS, ANDREA J
 SCHWARZ, JOHN C
 SEKAROS, MARGARET J
 SHAW, ADDIE
 SIMECEK, TIMOTHY M

W HURON ST 2014 (Cont'd)

600	SIMPLE DECK SINGH, EVELYN L SKADSEN, RALPH D SLATER, JUDITH S SMALE, JUDITH SPRENTALL, WILLIAM E SUTERKO, WANDA C SWEET, LYNNE M TARAS, EDWARDS J TAYLOR, ROOSEVELT TEMPLIN, BARBARA E TODD, CHARLES D TRAUGOTT, CAROL TRAVIS, CLAYTON TROXELL, MARY B WALLEN, MARGARET L WALLEN, MARIE J WANZECK, BRIDGET WILLIAMS, DORTHRY J WILLIAMS, MELVIN
603	MUNZEL SCOTT E PC READING ETTER & LILLICH
605	HENRY, JENNIFER L
609	GRAPENTINE, WILLIAM L
615	FEKETE, MEGAN
623	BEIGE BAG SOFTWARE HURON REPORTING SERVICE
704	SAINT JOSEPH MERCY HOSPITAL
706	ANN ARBOR DERMATOLOGY CLINIC PC CATTELL A CRAIG MD
708	BURCH CHARLES A PHD HILDEBRANDT SUSAN LMSW
709	INTERSECT DIGITAL R 3XNET
712	BAHADOSINGH, SHARON J CESA, ANNA COOPER, CASSANDRA E DABBELT, DREW W KOOGER, PETER S LANDIS, ANDREA K LIDOV, ELIZABETH RHOADES, JAMES RODRIGUEZ, JOSE ROTHSTEIN, MICHAEL D SMITH, RACHEL M VAUGHAN, ADAM
717	ART SEARCH MAGDO, HEIDI S MARRA, TERRI M REILLY, MARY

W HURON ST 2014 (Cont'd)

717	T MARRA GALLERY ARTSEARCH
725	KEILLOR, AARON M PORTEOUS, DAVID B
800	LESKO, RACHELLE A SAMPSON, NATALIE R
805	SCHUTT, PAUL B
810	CLARK, BRANDON D EXPRESSO CARPET CLEANING GAYTAN, ENRIQUE JOHNSON, ALEXANDER L ROSENHAGEN, NICOLE VOSBURGH, KURT E WRIGHT, JOSHUA
811	WINTER, DAVID J
817	BURDINE, JAMES M
820	OCCUPANT UNKNOWN,
821	FLETCHER, ALISON L HERBSTMAN, JEFFREY F SEO, SUJIN
826	ZAWACKI, BRIAN J
827	MANNING, CAMERON
828	ROBERT J STEVENSON DDS PC
830	KISHMAN, LEAH M
831	WESTFALL, THOMAS E
834	GLANN, KRISTINE F GORDON, JENNI A WEBSTER, MILLIE R
837	OCCUPANT UNKNOWN,
839	OCCUPANT UNKNOWN,
840	NEFF, GREGORY
844	ALCOCK, LORIE D LEETH, AIMEE N PATTERSON, BRANDON H
900	OCCUPANT UNKNOWN,
903	GLOVER, JASON LIPPSTREU, CHARLES A

CHAPIN ST 2010

112 DAWN FARM INC
OCCUPANT UNKNOWN,
116 AZIM, JAMES N
122 WAHL, DANIEL R
123 GNEDIN, OLEG Y
124 THORP, STEPHEN J
200 OCCUPANT UNKNOWN,
202 FOURNIER, JUSTIN J
204 LORAND, SUSAN R
208 WALTON, JUDITH A
218 NEW HOPE BAPTIST CHURCH
219 PASBJERG, JUSTINE M
ZURAWSKI, JASON M
229 NEW HOPE OUTREACH CLINIC
234 KIRK, WILLIAM B

PARKVIEW PL 2010

- 2 DOOLEY, KATHRYN A
HARRIS, NORMAN C
RAZGUNAS, WILLIAM J
- 3 DOHM, KATHERINE M
QUINN, G F
ROWE, NATHANIEL E
- 4 CASEY, SHAUNA L
- 5 VOCI, CHRISTOPHER J
- 6 CLARK, L
SHIN, SHANNON Y
VANKOEVERING, ERIN J

W HURON ST 2010

300	RELAXSTATION
308	ELLMAN & ELLMAN PC ELLMANN & ELLMANN
404	SUNMOON YOGA STUDIO
415	TRANSPORT WORKERS UNION
416	CANTOO RECORDS DECADENT DELIGHT CAKES & PSTRS INDOOR COMFORT CO MICHIGAN JUNIOR GOLFADEMICS ONE FLIGHT UP HAIR & NAIL RANDOM GAMES & TOYS SOJOURNER FARMS
420	ANN ARBOR SCHOOL OF YOGA
423	BIELAWA, BRUCE D
438	ENTERPRISE RENTACAR
502	DAWN FARM INC
507	MADENCI, ARIN
513	WALRATH, ANDREA WILLOBEE, BRENNEN
600	ALVIS, PATRICIA L BENNS, DOUGLAS H BEYER, RHODA M BLASS, BILL BOBIN, H BOCK, CARL F BOCK, MARY A BOROWSKI, ROBERT A BOURRIE, SUSAN E BRIGGS, INEZ L BROWN, HELEN D BURKARD, PATRICIA CANALES, CARMEN A CANTELON, ROBERT G CARNEY, STANLEY W CAROTHERS, CATHERINE CHEN, CAN CHILDS, CECELIA M COLE, HAROLD R COOPER, W C CORRION, LINDA L COUSINO, MARIA M CRITCHELL, ROBERTA B DAVENPORT, CAHRLLOTTE P DEERING, C DEGAN, SOPHIE DEMALDONADO, N DENTON, PATRICIA J DEYO, H B DIEMER, CAROLYN K DUSSEAU, AUGUST L

W HURON ST 2010 (Cont'd)

600 DUTKIEWICS, ED J
 EATON, MARY E
 EGNER, JACK
 EHRENBERG, FRANK E
 ELLIS, JONATHAN
 ENGIBOUS, ALICE J
 FOLEY, HELEN M
 FRANSTED, BETTY J
 GALVAN, ELIZABETH J
 GERBER, DORIS A
 GEVAS, AGNES M
 GOMORENO, MANUEL
 HANSEN, ALFRED M
 HARRIS, EDITH D
 HIRTH, JOHN G
 HOCKETIT, HILLIS M
 HONG, OSCAR
 HOOTEN, THEODORE
 JEFFERSON, ALICE R
 JENEREAUX, LEWIS O
 KATZ, MARTIN S
 LAGRONE, BILLIE
 LEACH, ELIZABETH J
 LEDWIDGE, CLARE M
 LEVY, EMANUEL
 LEWIS, BERNIECE A
 LINDSAY, MADGE E
 LLOYD, HERBERT N
 LONG, THOMAS
 LURIE TERRACE
 MACMULLAN, ROBERTA
 MARSHALL, TAMSEN G
 MAURER, DAVID E
 MCDONNELL, M A
 MCKENZIE, HERMAN E
 MELTZER, FLORENCE
 MILLER, DEAN F
 MOURAVIEW, L J
 OLSON, KIRSTEN E
 OWENS, AUDREY I
 PACKER, CAROL N
 PANUSH, LOUIS
 PARDON, ROBERT A
 PERRY, MARCIA
 PETERSON, WILLIAM A
 PICKUS, BEVERLEY J
 PIERI, DIVA
 RADCLIFFE, ARTHUR J
 RE DEVELOPER CONSULTING
 RICE, DOROTHY M

W HURON ST 2010 (Cont'd)

600	RICKHOFF, THOMAS L ROSE, JONATHAN F ROTHE, DOROTHY R RUSSELL, DAVID N SCHAERER, BERNADENE M SCHWARZ, JOHN C SEKAROS, MARGARET J SHIRATO, MASA A SMITH, LISE SMOLAK, MARGARET M SPRENTALL, WILLIAM E STEPHENS, GOLDIA D TAPHOUSE, ESTHER C TAYLOR, JO A TAYLOR, ROOSEVELT THAYER, CHARLES E THOMAS, BELLE TODD, BD TRAUGOTT, CAROL VALVANIS, DEMETRA K WAGNER, HAROLD J WATSON, BARBARA L WILD, HAROLD E WITTE, THOMAS WOJNARSKI, DENISE P ZAVALAPADILLA, IRMA
603	AVALON HOUSING INC
605	COSTER, ANNA
608	RUTH, M
609	GRAPENTINE, WILLIAM L
615	SUMRALL, KRISTIN A
621	BATIUK, ELIZABETH K HERRERA, EUGENIO Z
623	BEIGE BAG SOFTWARE HURON REPORTING SVC
706	ANN ARBOR DERMATOLOGY CLNC PC SARTORI RICHARD JOH
708	CENTER FOR WORK & LIFE FREEARK KRISTINE PHD FREEARK, KRISTIN JERNBERG EMILY LEVENDOSKY ALYTIA PHD SEABURY, BARBARA STEPFAMILY SOLUTIONS
709	PIERCE & HAHN PC PRO FUSION LLC STRATEGIC INTELIENCE YEUNGS LEARNING CTR
712	BROWN, DAN F CHOSKE, THOMAS

W HURON ST 2010 (Cont'd)

712	GHRIST, BRIAN P KAMAYA, YOSHINORI H LANDIS, ANDREA K MCKINLEY, MEGAN MUNDY, KEVIN M NAVARRO, JULIAN A PARKER, ANDREW A RIVERA, BRENT SLOWUGH, DENISE SOLOMON, STEPHAN TANDBERG, ADRIENNE L VANTONGEREN, CHRISTIE
717	FLOWERS, ROBERT K OCONNELL, STEPHEN T MARRA GALLERYARTSEARCH
725	PORTEOUS, DAVID B SCHMIDT, RICHARD ZEICHMAN, MATT
800	BRIGNALL, MICHAEL R COLEGROVE, JASON KAPLAN, NOAH D LESKO, RACHELLE A POLITIS, DEMETRI
805	MURRAY, STEFANIE A
810	BEDFORD, TREVOR EXPRESS O CARPET CLEANING LLC FINEMAN, GARY L HAMMOND, ANTHONY J STANDER, W
811	WINTER, DAVID J
817	AWAIS, MAZEN HUMPHREY, HEATHER E
820	TAKAHASHI, SATORU
821	SEO, SUJIN
826	SPARKS, JOEL D
827	BISHOP, CAROLYN E KRETA, JASON M VANSTEENBURG, JEFF B
828	KRANSNOFF JUSTIN F DDS
830	OCCUPANT UNKNOWN,
831	WESTFALL, THOMAS E
834	GLANN, KRISTINE F GORDON, JENNI A SAXMAN, KAREN G WEBSTER, MILLIE R
837	NISBETT, RICHARD E
839	SUTER, GUY W
840	HOSPADARUK, MAXWELL NEFF, G PEREZ, DANIEL E

Target Street

Cross Street

Source

✓

-

Cole Information

W HURON ST 2010 (Cont'd)

844	ALCOCK, LORIE D
	LEETH, AIMEE N
	SMITH, KRISTIN E
900	OCCUPANT UNKNOWN,
903	CHADD, EDMUND H
	VANDUSSEN, KELLI

CHAPIN ST 2005

112 CHARLEY, WILLIAM T
115 MILANOVICH, JOHN R
PETER, W
116 AZIM, JAMES N
SAMPLE, JAMES N
WHITELEY, JOHN
122 OCCUPANT UNKNOWN,
123 SWERDLOW, JOHN D
124 OCCUPANT UNKNOWN,
200 ZECENA, EDNA J
202 CLARK, FRANCIS D
204 PATEL, DEENA
208 WALTON, JUDITH A
218 KANGAROO CHILD CARE CENTER
NEW HOPE BAPTIST CHURCH
219 BAILEY, GAYLE
PIRCH, JENNIFER L
225 NORTHROP, WILLIAM F
234 KIRK, WILLIAM B

PARKVIEW PL 2005

- 2 HARRIS, NORMAN C
LUTMAN, JENNIFER A
NEWELL, DONNA
RAZGUNAS, WILLIAM
THAROUNIATIS, CATHY H
YATES, JULIE
- 3 CROCKER, JOSEPHINE J
DOHM, KATHERINE M
PICASSO, GLORIA G
ROWE, NATHANIEL E
- 4 SACHS, JUDITH A
- 5 SPOON, JAE M
- 6 BURNHAM, RUSSELL C
FOERSTER, BRADLEY R



-

W HURON ST 2005

300 RELAXATION LTD
 308 ELLMANN & ELLMANN PC
 STEFAN B HERPEL PC
 312 SHELTER ASSOCIATION WASHTENAW COUNTY
 404 LARIME PHOTOGRAPHIC INC
 411 ADMI
 416 LZR ENTERPRISES LLC
 MARTIN REFRIGERATION & HEATING
 ONE FLIGHT UP HAIR & NAIL
 PHOENIX INSURANCE REPAIR LLC
 RANDOM GAMES INC
 ROSETA MANUFACTURING
 SAY CHEESE CHEESECAKE BAKERY
 SOJOURNER FARMS
 WILD SWAN THEATRE
 438 ENTERPRISE RENT A CAR
 502 DAWN FARM
 507 AKIO, KOHEI
 DEMMON, MATTHEW R
 FRANKEL, SARAH J
 FULTON, SORUM
 LAWRENCE, KATHLEEN
 513 ENTERPRISES AGRI
 FURLONG, LEAH A
 GIATAS, THEODORE S
 GLEZEN, EMILY
 SCHMIDT, ANDREW J
 SMID, KAREN E
 600 ABATE, ESTHER P
 ACHOLS, JOSEPH A
 AHNERT, MARION F
 ALVIS, P L
 ATWELL, LUELLA V
 BEESON, RICHARD T
 BENNS, DOUGLAS H
 BEYER, RHODA M
 BRIGGS, INEZ L
 BROWN, HELEN
 CARL, SILAS H
 CARNEY, STANLEY W
 CARROLL, ROBERT K
 CATHEY, HILDA G
 CHARRON, MARJORIE R
 CHRIST, DONNA L
 CHUDOV, YEVGENIY N
 CLARKE, MICHAEL F
 CLAYTON, A
 COLLINS, JOANNE M
 CRITCHELL, ROBERTA B
 DENTON, PATRICIA J

W HURON ST 2005 (Cont'd)

600 DEYO, H B
DIEMER, CAROLYN K
EATON, MARY E
EDER, MARY E
FALLER, EVELYN
FITCH, NELL
FOLEY, HELEN M
FOURNIER, WILEY
FRANSTED, BETTY J
FRICK, ROBERT
FRIEDER, JACQUELINE G
GALVAN, ELIZABETH J
GEVAS, AGNES M
GOLUB, L
GRANT, ORVILLE L
HANSELMANN, GERALDINE
HARDWICK, ALVIN
HARDY, JEAN
HERBERT, LLOYD
HOLLAND, WALTER
HONECK, JULIA B
HOOTEN, THEODORE
JANCI, RUDOLPH M
JEFFERSON, ALICE R
JOLLIFF, EDNA L
KAPSIMALIS, BARBARA
KARPIUK, DEL S
KERRICK, WANNETA F
KIEL, LYMAN J
KING, RITA L
KLEPACK, MILDRED E
KRUGER, HELEN E
KRUSE, CAROLE L
LAMAY, BEATRICE I
LEDWIDGE, CLARE M
LIPPS, HORACE E
LONGORIA, LARRY H
LURIE TERRACE
MAKI, LORETTA T
MARABELLA, ROSEMARY H
MARSHALL, TAMSEN G
MARTIN, WINIFRED A
MCDONNELL, M A
MCKENZIE, HERMAN E
MILLEN, ANASTASIA N
MITCHELL, DOROTHY N
NEWCOMB, N B
NEWELL, DONALD W
NUNNELEY, FLORENCE J
OTTOSSON, FRANZ F

W HURON ST 2005 (Cont'd)

600	OWENS, AUDREY I PACKARD, JACK D PACKER, CAROL N PATRICK, MARK E PETERS, DOROTHY PETERSON, WILLIAM A PIATKOWSKI, STANLEY L PICKUS, BEVERLEY J RADCLIFFE, ARTHUR RADKE, FRED REED, DOUGLAS T ROMELHARDT, WILLIAM G RYAN, ELLIOTT T SABOURI, TARANEH SCHROETER, VERNA A SCHWARZ, JOHN C SEKAROS, MARGARET J SENIOR CITIZEN HOUSING OF ANN ARBOR SEVERANCE, HELEN M SHEW, DICK J SLOMIANY, R SMITH, LISE SMOLAK, W B SODT, HELEN L STARR, NANCY E STOTLAND, DOROTHY E SUSSKIND, JOAN C TAYLOR, JO A TAYLOR, ROOSEVELT TEDESCHI, ETHEL THAYER, CHARLES TILLMAN, Q TODD, BEVERLY D TOLONEN, G TUCKER, JOHN S UTHE, LOUISE WAGNER, HAROLD J WANZECK, JAMES O WARD, FRANCIS A WEIR, J WILCOX, MARIAN W WITTE, HELGA E WOLFORD, JOYCE M
603	AVALON HOUSING INC
605	OCCUPANT UNKNOWN,
608	RUTH, M
609	GRAPENTINE, WILLIAM L
615	HOLLIS, GAVIN MEMARSADEGHI, SOHIEL ONEIL, P D



-

W HURON ST 2005 (Cont'd)

621	CHATAIN, ANNE M KRALJEVIC, A OBRIEN, JENNIFER J SIASOCO, GEORGE M
623	HURON REPORTING SERVICE SOLDEN SARI MS LPC
704	SAINT JOSHEP MERCY
706	ANN ARBOR DERMATOLOGY PAWS N CLAWS BAKERY
708	BARBARA SEABURY ACSW FORREST ELISE C MD
709	BAYA CORP BISHOP, LAR R COMMUNICATION VENTURE SERVICES GARY L HAHN PC MECHANICAL SIMULATION CORP R3XRECRUITER NET SOLUTIONS
712	ANTONUCCI, BILL R BAILEY, CHRISTOPHER K CAMERON, PEGGY J COOKE, JEREMY J FREYDL, KARL R GHRIST, BRIAN P HALLORAN, JOHN LAVARTE, PATRICK F LOUDERMILK, ALLISON J MCCARTY, MICHAEL R MCCLEARY, CHRISTOPHER POZNIAK, ALYSSA S RETYI, RICHARD ROYER, HEATHER S SCHLOSSBACH, RUSS L SHAFER, CHUCK SOSNOWSKI, E J THIRDDECK MEDIA THIRDDECK MEDICAL VANINSKY, K VASAIWALA, SMIT D WATSON, CLINT C WEISENSEL, JUSTIN
717	ARTSEARCH T MARRA GALLERY DRESCHER, JOANNA L LITTLE, PAUL D
725	MCINTOSH, CHERYL L PORTEOUS, DAVID B
800	KAPLAN, MARK H MCCLYMONDS, TERRY W MILARCH, C POLITIS, DEMETRI
810	BENNETT, MARCUS C



-

W HURON ST 2005 (Cont'd)

810	CHUBB, W M CILVERPHOX TECHNOLOGIES EXPRESSION CARPET CLEANING HSU, CHIU H PETERSON, CHRISTIE VOSBURGH, KURT E
811	WINTER, DAVID J
817	MEOLA, LORIE A
820	TAKAHASHI, SATORU
821	HOULIHAN, MICHAEL D MONTVILLE, CHRISTOPHER
826	SPARKS, JOEL D
827	SHATSMAN, BORIS ZYGMONTOWICZ, TODD T
828	KRASNOFF JUSTIN F DDS
830	OCCUPANT UNKNOWN,
831	DETWILER, JOHN
834	GORDON, JENNI HAMILTON, RYAN F SAXMAN, PAUL R
837	NISBETT, RICHARD E
839	COBEY, SARAH E
840	IWANYSCHYN, G PAINTER, MATTHEW L PEREZ, DANIEL E PETERS, PATRICK POTVIN, P WICKENHEISER, KEVIN E
844	ALCOCK, LORIE D ANN ARBOR TAXI CARNEY, KATHLEEN A
900	DOLAN, KIM K
903	CHADD, EDMUND H HASTINGS, MICHAEL T KAZYAK, EMILY A

CHAPIN ST 2000

112	COLEMAN, CHARLES E
115	DEININGER, PETER DEINNINGER, PEER
116	CLUM, K SAMPLE, AZIM J
122	VERLEE, PHILIP
123	GUGIELMO, THOMAS SWERDLOW, JOHN
124	THORP, STEPHEN J
200	TROPEA, LAURA M
202	CARLSON, DORA B
204	DANNELS, PAUL A PEPPER, JOHN
208	RADCLIFF, JACOB WALTON, JUDITH
218	KANGAROO CENTER
219	DOAN, PAULA HABARTH, JANICE M LEAVITT, G A LUERA, G NIELSEN, S
225	GOSLIN, BETH
234	YATES, DAVID V

PARKVIEW PL 2000

- 2 FRECHETTE, MAURICE
HINSLEY, P
PASQUARELLI, ANDREA
- 3 BRISKIN, GLORIA
CROCKER, J
DOHM, K M
PICASSO, GLORIA
ROWE, NORMA E
- 4 SACHS, JUDITH A
- 5 OCCUPANT UNKNOWN,
- 6 BURNHAM, R
FORTLAGE, LAURIE
PETERS, SALLY

W HURON ST 2000

300 FINE FLOWERS
 308 ELLMANN CLAUDIA ROBERTS ATTORNEY
 324 AMERITECH
 404 LARIME PHOTOGRAPHIC INCORPORATED
 410 FIRESIDE FOOD COMPANY
 415 TRANSPORT WORKERS UNION LOCAL 171
 416 BAR DAVID TOYS & GAMES
 BRYANT HEATING & COOLING DEALER INDOOR COMFORT COMPANY
 CANTOO RECORDS
 CYBERSPACE COMMUNICATIONS
 GREAT LAKES HOVERCRAFT & MARINE
 INDOOR COMFORT COMPANY HEATING COOLING
 INDOOR COMFORT HEATING & COOLING COMPANY
 JACQUES DUBOIS INCORPORATED
 MICHIGAN ENROLES
 RANDOM GAMES & TOYS
 ROSATA MANUFACTURING
 SAY CHEESE CHEESECAKES BAKERY
 WASHTENAW WOODWRIGHTS
 WILD SWAN THEATER
 438 RENTALS INCORPORATED
 502 BURKE, STEVEN J
 DAWN FARM
 507 MACK, M
 PRINCE, S
 SHERMAN, JASON
 SMITH, ANGELA
 STEPHAN, E
 513 BEHRENS, HAROLD
 GUTHAUS, MATTHEW
 KNECHT, SUZANNE I
 LILLIE, ERIN
 NADKARNI, JEANNE S
 SMART, MATTHEW C
 SWINDELL, J
 527 HERRON, JAMES P
 600 ABATE, VITO
 AHNERT, MARION
 ATWELL, LUELLA
 BANNER, ADAM P
 BARBOUR, TED
 BENNS, DOUGLAS H
 BEYER, RHODA
 BRADBURN, LOUIS
 BRIGGS, INEZ
 BROWN, H
 BURKE, JOANN M
 CARNEY, STANLEY
 CARR, MARION
 CHARRON, WILMA

W HURON ST 2000 (Cont'd)

600 CLAYTON, A
 COATES, VIOLA
 CUNDIFF, CONWAY M
 DAVIS, K A
 DELANO, J
 DENTON, P J
 DIEM, CAROLYN
 DUNN, M
 EDER, MARY E
 ELIZABETH, JOHN M
 ELLIS, GEORGE H
 ENGLISH, HELEN M
 EVANS, JULIA
 FEISER, PEG
 FELTON, RUTH M
 FLEMING, JEAN V
 FORNER, CECILIA M
 FORTSON, F
 FOUST, WILEY
 FRANSTED, MERLIN L
 GARLAND, URBAN F
 GARNER, H C
 GEVAS, A M
 GIEBEL, R
 GLASS, ROBERT
 GUARINO, RUTH I
 HANSELMANN, G A
 HART, MARTHA A
 HARTSOCK, YVONNE
 HERBERT, LLOYD
 HEWITT, ANN
 HIRTH, FRED S
 HONECK, JULIA B
 HOY, GENEVA
 HUGHES, M F
 JANCI, RUDOLPH M
 JEFFERSON, ALICE R
 KAISER, SHIRLEY A
 KENNARD, JOHN B
 KLEPACK, MILDRED E
 KNIGHT, E M
 KRUGER, H E
 KRUSE, C
 LAFFERTY, JAMES
 LAMAY, B I
 LEDERER, ELVERNA
 LEDWIDGE, CLARE
 LEMAY, DOROTHY A
 LEWIS, FLOYD
 LIEBERMAN, HARRY

W HURON ST 2000 (Cont'd)

600	LONGORIA, LARRY H LURIE TERRACE MARTIN, W MCKENZIE, HERMAN MCMAHON, JOSEPH MCWILLIAM, B S MEADER, AL MIDDENTS, JOHN MILLER, MARY MONDRO, RAY J NORRIS, CECIL L PACKARD, JACK D PACKER, RAYMOND C PARKER, C M PARKER, P L PRADEL, ROGER P RADAWICK, PETER REDDY, SALLY REED, DOUGLAS T RICE, BERT F RICE, DOROTHY RICKARD, VIANNA ROMELHARDT, WILLIAM G RUSCH, WILBERT H SEELY, WAYNE SEVERANCE, ROY SHEW, DICK SMITH, LISE SMITH, M C SMOLAK, W B SODT, H V TAYLOR, MARY M TEALL, DOROTHY A TEDESCHI, ETHEL TONEY, E L TRAUTZ, E WAGNER, HAROLD J WAKEFIELD, VERA WARD, FRANCIS A WEBSTER, JOSEPH S WHITE, M M WILCOX, RONALD L WINKLER, R WOLFORD, JOYCE M WOODING, B H WRIGHT, ALICE S
603	COOLPRINTS COVRIGARU, CLARA FULLSERV INCORPORATED
605	HAHN, G C

W HURON ST 2000 (Cont'd)

609	GRAPENTINE, GLORIA G
615	STEENROD, HEATHER
617	OCCUPANT UNKNOWN,
621	AARON, MELISSA
	ALLEN, KELLY
	OBRIEN, COLLEEN
	VANDAELE, DEBORAH
623	HURON REPORTING SERVICE
	MTB INTERIOR DESIGN
704	ST JOSEPH MERCY HOSPITAL A UNIT OF CATHERINE MCAULEY HEALTH
706	ANN ARBOR DERMATOLOGY PC
	CATTELL A CRAIG MD DERMTLGST
708	DAVIES JULIA E PHD
	FANTERA DAVID R ATTORNEY
	FREEARK KRISTINE PH D
	HARRISON RONALD
	HARRISON RONALD OFFICE
	HINE ALISON MSW
	MAYMAN MARTIN PHD
	PIERSON SUSAN ACSW
	QUAY NANCY J MSW
709	BISHOP & PATTON
	HAHN GARY L PC ATTORNEY
	MECHANICAL SIMULATION CORPORATION
	PIERCE RICHARD W PC ATTORNEY
712	AITKEN, JAMES
	ALBAYYA, FARIS
	BORJA, RODEL F
	BROCKMAN, A
	CAMERON, PEGGY
	COLPEAN, RICHARD
	DADDONA, TRACY
	DEBORD, ZACHARY D
	EHSANI, D
	GRICE, V R
	HALL, JOHN M
	HARGREAVES, MARK
	HETRICK, JOHN
	HUANG, JAMES K
	KIMBALL, JASON
	KING, KEVIN
	MARSH, A
	RENTSCHLER, MARK
	REX, THOMAS F
	RIGGS, C
	STILLSON, KYLE
	STOCKWELL, ROBYN B
	TODORO, FRANCES
	VARGAS, RUFINO
	WHITE, A A

W HURON ST 2000 (Cont'd)

712	WINGATE, LORA
716	H SA HOMEOWNER SERVICES OF AMERICA HOMEOWNER SERVICES OF AMERICA HSA RHOADS, DAVID
717	ARTSEARCH T MARRA GALLERY FOERSTER, BRADLEY HAROLDSON, JEFFREY A HARRIS, GLORY G KENT, DAVID ROSS, DANIEL E T MARRA GALLERY ARTSEARCH
720	CASE, K
725	HARTMAN, BYRON PORTEOUS, DAVID ROETH, J THOM, DEBORAH
800	BRADY, KEVIN HAGOPIAN, ROBERT S HODGES, PAT LEHRMAN, T LEUTZ, JOSHUA MELVALD, RACHEL
805	MARION MARZOLF MICHAEL M MICHAEL, MARGOT M OLD WEST SIDE BED & BREAKFAST
810	SMELTZER, R STIPINS, JANIS VASBURGH, KURT
811	WINTER, DAVID J
817	HUMPHREY, HEATHER MOHR, BETHANY RUSH, MATTHEW J
820	BOYD, KURT
821	DETERLIZZI, MARINO HOULIHAN, MICHAEL VALENTINI, MARIA C
826	SPARKS, JOEL
827	CLARE, C HERRON, JAMES MEYER, RACHEL ROSS, SARAH SLUDDS, PAUL F
828	KRASNOFF JUSTIN F DDS OCCUPANT UNKNOWN,
830	KHANIAN, DIKRAN
831	JOSEPH, ICILDA
834	BRICKEN, WILLIAM FARQUHAR, S HALKER, KRISTIN M

W HURON ST 2000 (Cont'd)

834	JORDAN, NATHAN MAUCH, B
837	NISBETT, RICHARD E
839	THOMPSON PATRICIA E PH D THOMPSON, P E
840	BROULETTE, BRYAN KOPELMAN, DUANE KOPPELMAN, RYAN WICKENHEISER, KEVIN YOUNG, MARIAH B
844	ALCOCK, L EVERETT, TODD W KLARMAN, RICHARD MESSING, MYRA
900	DOLAN, KIM
902	RAGSDALE, K
903	ANDERSON, K CHONG, HUIRA HASTINGS, MICHAEL VANDERZEE, L

CHAPIN ST 1995

112 MCKELVEY, MARLA
115 BARRERA, A
ELROD, VINCE
RICHARDS, ANDREW
SEWELL, ELEANOR C
VOLPE, S
116 BOGART, PAMELA
FREIDUS, DANIEL
MOLDENHAUER, SARAH
122 PRATT, EVAN
123 FLANNAGAN, MICHAEL
124 THORP, STEPHEN J
200 OCCUPANT UNKNOWNN
202 OCCUPANT UNKNOWNN
204 DANNELS, PAUL A
SNARK CONSULTATING
208 BELL, LYDIA
WILKINS, JIM
218 KANGAROO CENTER
LIGHTFOOT, ALBERT
NEW HOPE BAPTIST CHURCH
219 COATES, TRACEY
ODLEVAK, T
225 FILLEY, JANICE K
234 CAZEPIS, E

PARKVIEW PL 1995

- 2 FALVEY, THOMAS
HANSEN, DAVID W
LITTLEFIELD, J
- 3 CROCKER, J
DOHM, K M
ERCOLI, C
HURST, I E
- 4 SACHS, JUDITH A
- 5 RIESS, GERALD
- 6 BLACK, TERRI
NULL, MATT E
PETERS, SALLY
WINKLERPRINS, ANKE
WISELY, ROB



-

W HURON ST 1995

300 FINE FLOWERS
 308 FRY & PARTNERS ARCHITECTS INC
 404 LARIME PHOTOGRAPHIC
 410 ALICE CRAWFORD STUDIO
 FIRESIDE FOOD CO
 KAREN ZAHER STUDIO
 ZAHER, KAREN
 411 J WILEY&SONS INC
 415 TRANSPORTATION EMPLOYEES UNION
 416 HASSAN, NASER
 ICE HOUSE
 INDOOR COMFORT
 INDOOR COMFORT CO
 INTERNATIONAL STUDENTS INC
 INVENTORS COUNCIL OF MICHIGAN
 JACQUES DUBOIS INC
 JOAN M SCULLY
 JOAN M SCULLY CM
 PAYNE, PETER
 RANDOM GAMES & TOYS
 ROSATA MANUFACTURING
 SAY CHEESE CHEESECAKES
 STHR N MCHGN PRDCT
 STHR N MI PRODUCT
 VANFOSSEN, WILLIAM
 WASHTENAW REAL ESTATE
 WASHTENAW WOODWRIGHTS
 420 SHELTER ASSOCIATION ANN ARBOR
 TOOSON, R
 438 ECONO CAR RENTALS INC
 ECONO-CAR
 STAY TUNED
 502 KINGSBURY, JACK A
 SENIOR CITIZENS GUILD
 507 CURRIE, M C
 ROUTBORT, JULIA
 WOLCOTT, V
 513 CLARK, FRANCIS
 DYK, RANDALL
 MCELHANEY, KELLIE
 MEFFORD, JACK E
 WEED, J
 WHITMAN, DOUG
 WOOD, ERIC
 600 ABATE, VITO
 ABRAHMS, A
 AHNERT, MARION
 ALLER, LUNELLA
 BACHILLA, DOROTHY
 BAILEY, ELSEBETH M

W HURON ST 1995 (Cont'd)

600 BANNER, ADAM P
BARNES, L F
BERKIMER, L
BJORK, E A
BOGEN, IMELDA
BROWN, H
BRUCE, L
BULLER, I A
BURMEISTER, D
CARNEY, STANLEY
CARR, MARION
CHARRON, W
CHYNOWETH, J
COATES, V
COPELAND, LESTER
DENTON, P J
DERSHAM, M E
DIEM, CAROLYN
DUNN, M
EBBITT, FRANCIS
EBITT, FRANCIS
EVANS, JULIA
FARRELL, M S
FLEMING, LAMBERT
FLIS, P
FORNER, JAMES A
FOUST, WILEY
GARLAND, G M
GARNER, H C
GIBSON, J S
GOETZE, G M
GOODHEW, L M
GREEN, CHESTER
GREEN, F
HAMMETT, E M
HARDING, L M
HARTBECK, DEWY
HARTMAN, GALE S
HEIN, C
HEPWORTH, MAYNELL G
HIRTH, FRED S
HOY, GENEVA
JANCI, R M
JEFFERSON, ALICE R
JOHNSTON, J D
JORDAN, F
JUFFERMANS, LILLIAN
JUNG, I
JURINA, ADA
KAPNICK, GEORGE C

W HURON ST 1995 (Cont'd)

600 KELLY, A M
 KNIGHT, E M
 KRUGER, H E
 KRUSE, C
 LAFFERTY, JAMES
 LAGRONE, P T
 LALLY, C E
 LAMAY, B L
 LARZELERE, G
 LEDERER, ELVERNA
 LEMBLE, J E
 LEONARD, M
 LEWIS, FLOYD
 LOGAN, O B
 LONGORIA, LARRY H
 LURIE, TERRACE
 MARSH, V
 MAZZOLINI, J
 MCCOURT, FERNE
 MCFADDEN, JOANNE
 MCKENZIE, HERMAN
 MCMAHON, JOSEPH
 MCWILLIAM, B S
 MEADER, AL
 MERCIER, ALMA
 MESSNER, H W
 MILLER, L M
 MILLER, MARY
 MITCHELL, JOHN M
 MUELLER, EDMUND
 MURPHY, MILDRED
 NORRIS, CECIL L
 NORTON, E L
 NOWLAND, E L
 PACKARD, JACK D
 PARKER, P L
 PAYNE, A M
 PERRY, A L
 PRADEL, ROGER P
 RAETSCH, M A
 RICE, BERT F
 ROFFEE, P
 ROHREY, C V
 ROMELHARDT, MARIE
 ROTHENBACHER, H H
 RUTZ, VINCENT H
 SALOMONE, R C
 SCHALK, E S
 SCHWARTZ, E
 SEELY, WAYNE

W HURON ST 1995 (Cont'd)

600	SHEW, DICK SIPOLS, ZELMA K SMITH, LISE SMITH, M C SMOLAK, W B SPACE, G A SWOVERLAND, VIVIAN TAUBER, R TAYLOR, M M TEALL, DOROTHY A TONEY, E L TORSCH, K L TRAUTZ, E VANSELUS, M J WALLACE, K WARD, FRANCIS A WATERMAN, FRANK WEBSTER, JOSEPH S WESSON, M WHITE, M M WILCOX, RONALD L WILLIHNGANZ, M I WINKLER, R ZEMKE, W E
601	OCCUPANT UNKNOWNN
603	CROWLEY & ASSOC INC MICHAEL STILLWAGON R MICHAEL STILLWAGON TURNER, RONALD
605	HAHN, G C
609	GRAPENTINE, GLORIA G
615	COOPER, J W MCNAUGHTON, CAROL J MOULES, RITA SMITH, ROLF
621	CHO, NANCY LEVINE, GREG POISSON, BRYAN PRICE, M SOLURI, JOHN STORY, H L
623	HURON REPORTING SVC MTB INTERIOR DESIGN OCCUPANT UNKNOWNN
704	ST JOSEPH MERCY HOSPITAL
706	ANN ARBOR DERMATOLOGY DAVID H SEAMAN MD DR DAVID SEAMAN DR J BOMMARITO DR JOHN WOLF

W HURON ST 1995 (Cont'd)

708	DAVIES, JULIA E ELISE FALCON MD FALCON, ELISE GOLDEN, SUSAN HARRIS, MIMI JANIS KROHN MSW JULIA E DAVIES MARILYN WEDENOJA MEDFOCUS SUSAN GOLDEN PHD SYSTEM DESIGN SVC WASHTENAW COUNTY MEDICAL SCTY WEDENOJA, MARILYN
709	BARRY J GATES BISHOP GATES & SALTER FUTURE LAW INC HEIDI L SALTER OCCUPANT UNKNOWNN ROBERT W WEST
712	ARDIS, J BANTLE, RAYMOND CASSINO, JOHN CHRIST, A EDDY, L ELDER, SEEVEN HENDERSONKING, EAARON HUBBARD, THERESA KING, EAARON H MAYNARD, ANNE MOORE, EMILY N R LACROSS ATY NEGELE, JUDY RAYHER, ROBERT RUSSELL, LYNN M SCHLOSSBACH, RUSS SNOW, M STEVENS, ERLAND VACRATSI, DENETRI WINGATE, LORA ZWEMER, CHUCK
716	JANKE, ELLEN L MOORE, DENISE K RHOADS, DAVID
717	ARTSEARCH T MARRA GALLERY CALDWELL, JAMES EIKEY, J HARRIS, E HUTNER, NATALIE LAM DESIGN LASHLEY, LEBASI

W HURON ST 1995 (Cont'd)

717	MACKAY, C ROMERO, MANLY SUNDERMANN, JON WAMSLEY, SCOTT
720	CASE, K
725	JASECK, LINDA MAHER, JEREMY THOM, DEBORAH
800	CALFIN, C HODGES, PAT HOPPIN, DAN KNOWLES, MARK WALTERS, DAVID L YANKEE, PATRICK
804	MERCER, JEFFREY E
805	DRAUGALIS STUDIO MICHAEL, MARGOT
810	BALDWIN, E CAMPBELL, C FITZGERALD, SEAN LAX, MARLA MORRIS, L RICHMOND, OWEN RODRIGUEZ, KIM
811	WINTER, DAVID J
815	OCCUPANT UNKNOWNN
817	LARSON, K
820	BOYD, KURT
821	CASALE, JOYCE FLETCHER, ALISON SLAUGHTER, K A
826	MILLER, EDWARD RIETZ, JOHN
827	LAWLOR, KRISTA LEWIS, J L NAGDA, BIREN WILLIAMS, YVONNE L
828	JUSTIN F KRASNOFF DDS KRASNOFF, JUSTIN F
830	KHANIAN, DIKRAN
831	JOSEPH, ICILDA
834	HIYAMA, SUZANNE LASKE, MELISSA MAUCH, D MEDICAL CONST CONTAINMENT INC PHILLIPS, B ROWE, NANCIE
839	THOMPSON, P E
840	CICCOTELLI, DAVID QUIROZ, LINDA

W HURON ST 1995 (Cont'd)

840	SIEBERT, MELANIE
844	ALCOCK, L
	ANDERSON, CARITA
	CAMMANN, CASEY
	HUBER, APRIL
	MORTIMER, JEFF
900	DOLAN, KIM
902	EVANS, RICHARD
903	GOODWIN, JAY
	LEWIS, GEOFF
	MESSER, SARAH

CHAPIN ST 1992

112 GAILUNAS, ANNE
HOMZA, R
115 JASPER, J
116 BURKE, P
FREIDUS, DANIEL
122 CLARK, WALTER H
123 BOLES, STEPHEN
STEPHEN BOLES
124 THORP, STEPHEN J
200 PULLIAM, LESTER O
202 CARLSON, DORA B
204 DANNELS, PAUL A
MEISSNER, JOHN
218 KANGAROO CTR
NEW HOPE BPTST CHR
REV A LIGHTFOOT JR
219 GRIMES, DAVE
234 CAZEPIS, E

PARKVIEW PL 1992

- 2 HARDEN, DYAN
KENDALL, L L
- 3 CROCKER, J
- 4 ORTEZ, A
- 5 CARLSON, ROBERT E
- 6 CLARK, DAVID S
- 31 ERCOLI, C
- 33 DOHM, K M
- 34 HURST, I E
- 45 SACHS, JUDITH A
- 62 RATHKE, SHANON
- 64 COMBS, ROBB
- 65 CISMESIA, JAMES

W HURON ST 1992

300 FINE FLOWERS
 404 LARIME PHOTOGRPHC
 410 A CRAWFORD STUDIO
 FIRESIDE FOOD CO
 KAREN ZAHER STUDIO
 415 RANDEL BALL DESIGN
 TRANSPRTN EMPLY UN
 416 ARBOR PROTOTYPE
 CHRIST KING CATHLC
 ED FRIDE
 FRIDE, ED
 INDOOR COMFORT CO
 RANDOM GAMES&TOYS
 ROSATA MNFCTRNG
 SAY CHSE CHKS
 W VANFOSSEN RL EST
 WASHTENAW REAL EST
 WASHTENAW WDWRIGHTS
 WORD OF GOD
 YOUTH PROGRAM
 420 SHELTER ASSN ANARB
 438 ECONO-CAR
 RENTALS INC
 STAY TUNED
 WOODYS STAY TUNED
 502 INTERFTH CNSLNG SV
 KINGSBURY, JACK A
 SENIOR CITIZENS GD
 507 SPREDER, J
 STOCKWELL, HOLLY
 YANICE, CAROLYN
 513 FENLASON, LAURIE
 JENSEN, WENDY
 600 DAY, M F
 EDER, D
 GOODHEW, L M
 GREEN, CHESTER
 GREEN, F
 HOPPE, ARTHUR
 HUBBARD, DON E
 JANCI, R M
 JOHNSTON, J D
 JOHNSTON, L E
 JUFFERMANS, LILLIAN
 LINKE, E M
 LURIE TERRACE
 LURIE, TERRACE
 MANN, D A
 MCCOURT, FERNE
 MILLER, HARVEY J SR

W HURON ST 1992 (Cont'd)

600	MILLER, L E MILLER, L M NOWLAND, E L PARKER, P L PAYNE, A M SE MI ENVRNMTL RES SMERA SMITH, L SMITH, M C SPACE, G A STEIN, C E TOLONEN, IRWIN TONEY, E L TORSCH, K L TRAUTZ, E WILLIHNGANZ, M I WILSON, L
603	MICHAEL STILLWAGON OHAGAN LAW OFC T J OHAGAN ATY
609	GRAPENTINE, GLORIA G
621	CHO, NANCY GANDER, S MEYER, W
623	HURON CRT REPRT SV HURON REPORTNG SVC MULTILOQUE INTNTL
704	SJMH OUTPTNT LBRTR
706	ANN ARBOR DERMTLGY DR A CRAIG CATTELL DR DAVID SEAMAN DR J BOMMARITO DR J WOLF
708	DR ELISE FALCON DR MARTIN MAYMAN DR R C BARLOW DR SUSAN GOLDEN JANIS KROHN MSW MARILYN WEDENOJA SYSTEM DESIGN SERV WEDENOJA, M WSHTNW CO MEDICAL
709	B J GATES ATY BISHOP&SHELTON HEIDI L SALTER ATY INST STDY PRF RISK L RAY BISHOP&ASSCS R L BISHOP&ASSOCS
712	ALEXANDER, JOHN M BONSKY, DAVID

W HURON ST 1992 (Cont'd)

712	BRISH, A R CARSTENS, M DICKASON, JOHN KLEINSCHMIDT, STEVE N R LACROSS ATY PRUTKIN, SERGEI VALENTINE, NAOMI VIELMETTI, ED
716	JANKE, ROBERT JOHNSON, MELISSA RETALLACK, DIANE
717	HARRIS, E JAZZ AGE INC KANAKIS, L
720	VISIONARY BUILDERS
725	JASECK, L THOM, D
800	CAREY, JAMES PASQUESI, THERESE R
810	ETZEL, S HANSEN, E HUMBARGER, M ROGGENKAMP, K ROUSSEY, E D SHELTON, DAVID A
815	ZASADNY, KENNETH
817	CRISO, JOHN P EVA, CHRIS
820	DAVIDSON, BRUCE ISAAC, STUART A MARTENS, ANNA SPEEDO AMERICA
826	RIETZ, JOHN
827	FRAZIER, LESSIE J
828	DR J F KRASNOFF
830	FINCH, DEBRA A
831	JOSEPH, ICILDA
834	FOSTER, E G GUMAER, GREG
840	MARTINEZ, NELSON PERNICANO, JILL M TITCOMBE, JEFFREY A
844	ALCOCK, L
900	HARRELL, S
902	EVANS, RICHARD

CHAPIN ST 1987

9 RESIDENCE

CHAPIN

4B 103

••	100-	299 T	7	SE••A13
115	NORAN	ASHLEY	5	9959522
	ROBERT	BLACK	0	662514B

AS AUTHORIZED IN WRITING BY THE PUBLISHER.

PARKVIEW PL 1987

12 RESIDENCE

PARKVIEW PL

48103

••	1-	99 T	7	\$E••A13
2	J A	KETCHIN	5	9961574
	GRACE	MORAND		-7618624
	JAMES	SWEETON		-6659582
3	K M	DOHM		6630704
	C	ERCOLI	3	7694457
	I E	HURST		□6635556
	L M	MOREY	1	7697255
4	FRIEDA B	SOLL		6621943
5	DOUGLAS	DAWSON	3	6624379
6	F M	ARMBRUSTER	1	6657830
	I A	BULLER		□6687378
	F S	HUGHES	1	6623080
	G A	LARMEE		6630617
	D L	SARFF	3	6621634
	14	RESIDENCE		

PARKWOOD

48104

••	2200-	2905 T	1104	\$D••C14
----	-------	--------	------	----------

W HURON ST 1987

502*SENIOR CITIZENS GD	6633394	603*R C ROBERTS ATY	-9943393
GARY H WRIGHT	5 9955998	605 J HERBERT MUELLER NP	5 6652940
507 RARY C BLITZ	-6659790	609 C J MCNAUGHTON	5 6625758
C A FUTTERER	-6659790	R MOULES	-6629748
S MASE-BROOKENS	-7612153	621 J CRAIG	-6625642
ALAN PETERSON	5 9964115	RALPH DELIUS	¶7693474
513 RON DOBOVAN	4 7616923	MARTIN E SOMBERG	-7611852
CHARLES P MULLEN	¶7615178	623 660 NP	
ELIZABETH WEBSTER	5 7619739	706*ANN ARBOR DERMITLG	9968757
600 A ABRAMHS	9 6629705	*DR A CRAIG CATTELL	9968757
JOSEPH S ALBERTS	¶7690030	*DR SCHNEIDER DSGN	¶6638889
A B ALLMAND	8 7615365	*DR DEWEY G CORNELL	¶6637338
A BALOSIN	1 6627790	*MARY M HOWREY CPA	6625578
LAWRENCE F BARNES	-6622034	*JANIS KROHN MSW	6637338
HERMAN BAULAND	2 9964571	*DR MARTIN MAYMAN	7617424
MYRTLE M BIEDERMAN	6639485	*DR RONALD SANDA	-6635500
L BOOHER	2 9965546	*CO MEDICAL SOC	6686241
A BRENNAN	7693467	709*L RAY BISHOP ATY	6681606
MCKINLEY BRENT	5 6627942	*BISHOP&SHELTON ATY	6681606
H BROWN	3 7611843	*T H BLASKE ATY	6681606
L BRUCE	2 9883863	*NELS MAGNUSON ATY	6681606
D BURMEISTER	0 6637378	WILLIAM MALLARD	¶7691597
MARION CARR	1 7692227	*L A ROGERS ATY	6681606
J CHYNOWETH	5 6629102	*D SHELTON ATY	6681606
E CONSTANTINIDES	5 6638345	712 JOHN M ALEXANDER	3 7690179
G E COOK	4 9960804	JAMES BALLARD	3 6633856
MRS HARVEY DANFORD	6626225	JUDITH D BANKER	5 9960998
M A DAVIS	0 9961718	R BARZON	3 7690799
S DEMALINE	3 6621727	THOMAS T BISHOP	5 6657709
M E DERSHAM	3 6623973	G BUZZANCO	¶9969076
R A DOUGLASS	-7690552	M BYRNES	9 9943488
WALTER EARLY	-7695170	M A CAIN	0 6658934
M EASTMAN	4 6621018	SUSAN GILIN	-9958693
JACOB ESKIN	6634500	B HARKNESS	3 9949016
A FARMER	-6631732	LYNN HEATON	7 7697458
LAMBERT FLEMING	¶9959647	WHITNEY HOTH	5 6637388
WAYNE D FORGE	5 6624224	C KLANN	¶6686296
URBAN F GARLAND	9 6688007	C A KLEINSCHMIDT	1 6639122
H C GARNER	0 6624120	S J KLEINSCHMIDT	1 6639122
L M GOODHEW	7694910	L LEON	4 6631674
L S GRAY	1 6622036	JOELLEN MAHS	4 6631095
CHESTER GREEN	4 7618967	BRIAN A ODONNELL	8 6631095
FLORENCE GREEN	1 6634734	L QUAIN	5 6635425
DAVID GREW	7612439	M A RICKELMANN	¶7619308
ELSIE O GUNTHER	6624108	JOHN H SAYLER	0 9960998
M M HALE	0 7612928	JOHN H SAYLER	0 9960999
M HANEWICZ	¶7617806	BARBARA THORNE	3 7612370
PAUL H HANSELMANN	2 6688093	J B VISNOVEC	1 6656674
L M HARDING	3 6637374	715 THEODORE LETTVIN NP	3 6636207
E A HARRIS	3 6652706	716 L MARRA	3 7611156
R F HARTLEY	7 6620857	717 ANTHONY MCCREYNOLDS	6650742
H HERTLER	6634407	D MICKELSON	-9944873
JAMES B HILL	-6634511	B OBRIEN	0 6622757
WILLIAM E HINES	7 6622094	MARIE SMITH	-9955899
FRED S HIRTH	-6687041	720 LAWRENCE MORRIS	-6637923
ARTHUR HOPPE	6688459	725 ROBERT CARLSON	-6653436
NELLE C HOUSER	5 7691827	J COOK	¶7619207
MILTON HOWE	¶9952889	JOHN DALE	¶6634775
GENEVA HOY	3 6657829	JOAN WISNER	-6622236
L C HUNTING	5 9952565	800 DAVID K HENRICKSON	¶9949071
R M JANCI	3 6622226	JIMMY HOUSE	5 6634379
ALICE R JEFFERSON	¶6631465	DAVID L WALTERS	3 6635217
J D JOHNSTON	3 6626900	805 GEOFFREY MICHAEL	2 9961228
L L JOHNSTON	6624186	810 R BRANDT	¶7698675
LILLIAN JUFFERMANS	8 6654613	MARK R BROTHERTON	5 6636145
I JUNG	8 6654613	KIRK DZENKO	¶9960072
GEORGE C KAPNICK	1 9941361	M J KOGAN	4 6633205
OTTO KOCH	1 6687397	S KUUSHINEN	¶6627101
JAMES LAFFERTY	6657357	J E LEHMAN	5 7616271
BATRICE I LAMAY	0 6632323	K MULLENDORE	¶7616271
G LARZELERE	7 7692357	JOHN ULBERT	¶9964518
MRS JUDSON LEAGUE	5 7694435	811 T L SARR	¶7619338
WILMA LEBEAU	6635548	DAVID J WINTER	-6657958
M LEONARD	1 9924557	817 M COPP NP	-7693075
BETTY LIGHTHAMMER	¶6637528	820 BRUCE DAVIDSON	2 7692015
L M LINDEMANN	3 7612294	STUART A ISAAC	1 7693075
O B LOGAN	6657125	*STUART A ISAAC	7693076
M D LOY	5 9952015	*SPEEDO AMERICA	7693076
TERRACE LURIE	6650695	K STRINGER	5 7693075
D A MANN	4 6632269	821 PEGGY BURGESS	¶7613789
V MARSH	5 7613085	STUART ROCKAFELLOW	¶9960792
RAYMOND MAYER	8 6636287	LEO GUGERTY	3 6633537
H L MCCROW	2 6620203	DANIEL K MORRIS	1 6633537
FLORA MCDADE	7692442	*ROBERT OCONNOR ATY	6656314
HERMAN MCKENZIE	5 7695798	WILLIAM SASSO	3 6633537
ANNE P MCKERCHER	¶6631326	CHERYL WEINBERG	3 6633537
E BELLE MCKINNEY	6636559	DAVID SACHMAN	5 9951671
H W MESSNER	1 6656773	KENT MATSUMOTO	5 9951671
HARVEY J MILLER SR	6622764	ROBERT F SCHIFF	5 9951671
L E MILLER	2 6622394	DOUGLAS SCHEICHER	¶9951671
L M MILLER	2 7619072	BRUCE VIELMETTI	3 9961671
STELLA B MILLER	-7613974	828*DR J F KRASNOFF	¶9940909
FLORENCE S MOORE	-6687073	*DR JOHN G LINGON	9940909
MARGARET MORAN	-7628277	830 D FINCH	¶6632004
LUCIE MULVHILL	¶6633768	831 PAULA NIEDENTHAL	¶6625117
M T NISHIMUTA	3 6658781	TIMOTHY WEI	5 6637003
FRED S NOLL	1 6681640	834 GAYLE BAKER	¶6627710
R NOODEN	5 6658439	K J DUFFY	3 7696092
E L NOWLAND	8 6631256	JAS R KEMPRAINEN	4 6631717
G I OLSEN	3 6628132	837 RICHARD E NISBETT	-7693247
PRISCILLA M OWENS	6658802	839 MARK BROMLEY	5 6628273
JACK D PACKARD	-6625433	*DR P E THOMPSON	6638976
A L PERRY	-7693275	840 ROSS A MORGAN	0 9954174
D POTTER	¶6688361	TOM STARKEY	3 9954174
ROGER P PRADEL	0 6638473	844 C M FAYNOR	¶6634378
LEON F QUINN	6632957	MICHAEL HILLER	¶6625068
RASHIDEH RAHBARI	¶9941538	MICHAEL SELBY	-6634378
LUCILLE M REAS	¶6621905	C TUMBER	5 6637399
ELLA E REDIES	6633751	900 S DERMODY	¶6634309
W L REGANALL	2 6688910	902 JEFFRY C VORNHAGEN	¶6620271
I E REIFEL	7 6624149	903 BRUCE M THOMAS	-6652935
BERT F RICE	-9964427	R ZIELINSKI NP	4 9954265
P ROFFEE	3 6634486	909 JACQUES KELLER	¶9960135
HARRY ROGERS	4 6650348	TAMARA K RHOADES	-9958873
H H ROTHENBACHER	9 6632294	915 A HOLLISTER	5 6656361
MAX M ROYCE	6621098	921 RICHARD A GREEN JR	6633953
H L RYAN	7616824	BARBARA J WHITE	6633953
M R SANFORD	8 7694196	1000 AMY L ANDERSON	5 6626567
E S SCHALK	6 6630726	VIC BROWN	¶7621533
M G SCHALLHORN	9945824	HARRY F CAMP	3 6625408
GRETCHEN SETTLE	5 6623008	JOHN FISCHER	¶6680395
MINA D SEYEDI	2 9950025	STANTON GARNER	-6636967
ZELMA S SIPOLS	8 6629807	G GILLIAM	¶7691694
M C SMITH	1 9950706	R GREGORY-ALLEN	¶6684085
H V SODT	4 6620377	TOM HUNGERFORD	5 9960676
GEORGIA SPACE	7694715	GLENN MOON	5 6628698
FRANK W STAMPFLER	6657229	E D MUNSON	¶6654382
C E STEIN	1 6637626	CHRIS ORAVITZ	¶6634185
LORENA M STEIN	6621065	C A PETERS	-9951372
M E STREETER	4 6684657	VICTORIA REEDER	¶6684085
VIVIAN SNOVERLAND	¶9959111	C D ROARK	3 6687172
LOTTIE R TIETZ	5 7617812	WILLIAM ROBERTS	-992246
K L TORSCH	1 7698294	S SVOBODA	¶7617568
MARIE VETTER	6688085	GREGORY D SWEDBERG	6622436
FRANK WATERMAN	-6633010	GREGORY J SZWAST	-6620585
M WESSON	6637735	ERNEST USHINSKI	7 9952583
C F WESTERMAN	2 6631219	KATHLEEN M WARROW	¶6657356
M M WHITE	¶9962917	MARCUS D WATTS	-6637069
ANN WILFONG	3 6631006	1001 THOMAS B DARTNON NP	0 6626676
KAY WILKINSON	¶6639534	1003 P J GIRBACH	6633151
H C WILLIAMS	0 6652738	100B FRANK W HUGHES	6633151
603*MICHAEL J CRAW ATY	9958444		
*THOMAS B DARTNON	9958444		
*OHAGAN LAW OFC	9958444		
*T J OHAGAN ATY	9958444		

PHOTOCOPIED IN ANY MANNER WHATSOEVER EXCEPT AS AUTHORIZED IN WRITING BY THE PUBLISHER.

CHAPIN ST 1982

9 RESIDENCE

CHAPIN

48103

...	100-	299 T	7	SE..C	3
112			NP		
115	ROBERT	BLACK	0	6625148	
	D	SCHERZER	0	6625148	
116	ALAN K	HASLAM		66687143	
	JASDN J	TONG		66681948	
122	WALTER H	CLARK	3	7619579	
123	8 C	CUDZINSKI	0	9953883	
	M R	MORRIS	0	6634417	
	RUODLF	SCHDLZ		-9959365	
124	00N S	KREBS	8	6650417	
200	LESTER O	PULLIAM		6623821	
202	DDRA 8	CARLSDN	6	6629106	
204	A	HAYODN	4	6621547	
	EONA K	MULHOLLANO		6621547	
208			NP		
218	*REV A	LIGHTFOOT JR		9944620	
	*NEW HOPE	BAPTIST		9944620	
219	PAULA	CRAFTON		-996909S	
	CHRIS	ELLINGER	8	7693438	
	P	HAIGHT		-6638766	
222	VIOLA	BLASHFIELD		6655146	
224	WILLARD	PALMER		6625864	
225	DAVID	GUIDAS		6623146	
	PAUL	SCHWAB		6635319	
234	ELIZABETH	CAZEPIS	8	9953657	
	23 RESIDENCE		2	8BUSINESS	

CHARING CROSS RD

48104

PARKVIEW PL 1982

BRIAN R CONNELLY 3 7697077
 14 RESIDENCE 1 BUSINESS

PARKVIEW PL 48103

... 1- 99 T 7 SE..C 3
 2 JAMES HALA -9954745
 NEIL MAIZLISH □6625733
 L WALLISCH 9 6652540
 J WILSMANN □6654710
 3 THED DILLMAN JR 6 7695280
 K M ODHM 6630704
 D S HDSENEY 7 6658318
 L M MDREY -7697255
 4 FRIEDA B SOLL 6621943
 5 MICHAEL BURNSTEIN 0 7691655
 C TJDN □7691655
 6 F M ARMBRUSTER -6657830
 F S HUGHES -6623080
 G A LARMEE 4 6630617

© COPYRIGHT INFORMATION ON THIS PAGE

PARKVIEW PL 1982

PAGE 68

BRESSER'S CRC

04	6	MARY NISHIMUTA	0	6634509
		B E WELKER	3	6620645
29	16	RESIDENCE		
5		PARKWOOD		48104
1				
	...	2200- 2905 T	1104	\$0..E 4
	2210	DENNIS RITCHIE	3	9710165
7	2214	JEFFREY H ROLLAND	8	9715961
1	2215	PAUL DURFEE		9712454
9	2218		NP	
9	2219	GRANT F FISCHER		9712453

W HURON ST 1982

Table with columns for address, name, and phone number. Includes sections for ANN ARBOR, HURON W, and BRESSER'S CROSS INDEX. Lists various businesses and residents with their contact information.

Copyright information: COPYRIGHT INFORMATION ON THIS PAGE MAY NOT BE KEY PUNCHED ENTERED INTO A COMPUTER OR

CHAPIN ST 1977

0 1215 E J RUDDY 7 9944180
 0 8 RESIOENCE 1 BUSINESS

7 ● CHAPIN 48103

7 ... 100- 299 T 7 \$E..C 3
 9 112 JDHN STRATOS 6638778
 5 115 C CAMPBELL -6656971
 1 TOM GREENFIELD 4 6636076
 5 116 WAYNE DROGSETH □9951622
 5 JDHN W UR8EN 4 7697641
 122 WALTER H CLARK 3 7619579
 3 123 PATRICIA M CO8B 3 7696977
 DAVID P DYER 3 7696977
 3 JEANNETT C MDDRE -6621922
 2 124 S OROUILLARD 5 7615205
 0 200 LESTER O PULLIAM 6623821
 1 202 OORA B CARLSDN □6629106
 5 204 A HAYDDN 4 NO21547
 5 EONA K MULHOLLANO NO21547
 9 208 MARCIA BARTDN □6657320
 2 V PDITTER 5 6657320
 2 218 REV A LIGHTFDOT JR 5 9944620
 1 *NEW HOPE 8APTIST 9944620
 4 219 THERESA HAOLEY □9941349
 4 OAVIO W RIB8LE 5 9944841
 2 CAROL SHOSTAK 0 7617742
 1 222 VIOLA BLASHFIELD ND55146
 1 224 WILLARD PALMER 6625864
 1 225 SUSAN 8RIGHT 3 6627849
 4 PAUL SCHWAB 0 6635319
 5 24 RESIOENCE 1 BUSINESS

3 ● CHARING CROSS 48104

4 ... 3001- 3499 T 1101 \$O..E 5

PARKVIEW PL 1977

11 RESIDENCE

2 BUSINESS



PARKVIEW PL

48103

•••	1-	99 T	7	SE..C	3
2	RALPH M DAVIS			-7692454	
	ROBERT J FRIEORICH			▣6629310	
	A HENDRICKS			▣6688107	
	GREGORY F MINER		5	7636403	
3	THEO DILLMAN JR			-7695280	
	K M DOHM			NC30704	
	WILLIAM E HINES			-6622094	
	JAMES Z MCCLUNE			6687562	
4	FRIEDA B SOLL			NC21943	
5	JENS JENSEN			6635181	
6	D F BURMEISTER		8	6637378	
	JOHN KOWALCZYK		5	7612640	
	GERTRUDE LARMEE		4	6630617	
	JOHN W DTTEWELL		4	6630639	
	B E WELKER		3	6620645	
	1S RESIDENCE				

W HURON ST 1977

CROSS-INDEX DIRECTORY 1976-1977 ANN ARBOR		ANN ARBOR	
921	JOHN E HOLMES	6655430	600 HELEN C LANCE
	P TOMLIN	66657902	0 WILDA LEBEAU
	FRED ULRICH JR	6622043	5 BRITA LEBRASSE
1000			5 GRACE LEFORGE
1001	UNIV REFORMED CH	6623153	3 M LEONARD
1015			1 O B LOGAN
1021			9 TERRACE LURIE
1125			9 TERRACE LURIE
1129	SANDRA CHUTORIAN	69946227	6 RUTH MARKER
	STEVE N MOEBS	69955666	6 R H MCALPINE
	GENE L SAGER	69946438	6 FLORA MCDADE
1131	HURON HSE TOURISTS	6666616	2 LUELLA MCELROY
1135	THE BOWERY	69949600	3 J C MCKEE
ND #	CAMPUS INN	7692200	1 E BELLE MCKINNEY
	85 RESIDENCE	119 805BUSINESS	5 LORRY W MCUMBER
			4 M O MITCHELL
			8 A O MORRIS
			8 B NICOLSON
			6 NELCIE NOBLE
			2 CHESTER NDWLAND
			6 PRISCILLA M OWENS
			3 LEON F QUINN
			0 ROBERT RAAB
			6 MRS MURIEL READ
			8 ELLA E REDIES
			6 F G REE
			6 MARY REED
			6 FREDIA REICHEL
			4 STANLEY O ROSE
			6 KATHLEEN ROSS
			5 MAX M ROYCE
			8 H RYAN
			5 J P SAXON
			6 E S SCHALK
			6 M G SCHALLHORN
			6 GRACE C SCHOCH
			6 SENIOR CITIZEN HCSG
			5 MRS STELLA SHAW
			6 MADELINE SHAWN
			6 MRS MAGNINE SINN
			4 R I SKITTENHELM
			5 GEORGIA SPACE
			2 MRS L STALKER
			6 FRANK W STAMPFLE
			1 LORENA M STEIN
			6 FAYE STRUBING
			6 RALPH TAFT
			2 LLOYD E TANKSTON
			6 JEAN H THOMAS
			6 A HAROLD TIBBITS
			3 LOTTIE R TIETZ
			6 LYDIA TILMAN
			9 MRS MCNALLY TITUS
			4 E VICTOR TOZER
			5 ROSS B TREER
			6 MRS L H TRUETTNER
			1 MARIE TUNISON
			9 MRS O M UNGER
			6 A VANZANEN
			3 MARIE VETTER
			6 MRS W R WALTERS
			6 CECELIA A WARO
			6 M WESSON
			6 ANNA MARIE WHALEY
			6 I WICKS
			6 H G WIEDERHOFT
			7 KAY WILKINSON
			7 A C WILLIAMS
			6 RUTH I WILLIAMS
			7 HARRY WILLISHER
			3 H N WINKEL
			6 O M WORDEN
			6 MRS JAMMIE YOUNG
			9 603*OR JOHN O GROSTIC
			4 605 LEONARD WRIGHT
			6 609 LYNN HEATON
			5 ROBERT T KLANN
			5 AL WILLIAMS
			5 615 IRENE PERGRIN
			0 621 KATHRYN GARLAND
			6 ELAINE T HANSEN
			6 STANLEY C HANSEN
			6 CALVIN MACLEAN
			6 NORMAN MADIGAN
			5 623 DAVID T OSERNE
			6 LEE E PHILLIPS
			6 HARRY SORLIS
			5 660 MRS GLEN S SMOCK
			6 706*OR L DELL HENRY
			6 *OR DONALD O RIKER
			6 708*OR W E OOLFIN
			6 *OR HARVEY H FALIT
			6 *OR HARVEY H FALIT
			6 *THE R P LEWIS CO
			3 ROSEMARY WALKER
			6 *COUNTY MEDICAL SOC
			6 709 C E BRANGWYN
			6 *HAGEN PRODUCTS
			6 A MATNEY
			6 LAURA METTE
			6 M SERINICK
			6 SUZANNE SIEGERT
			6 OELLA J SPANN
			5 SUSAN L THOMPSON
			4 T ADDISON
			2 G M ARMBRUSTER
			6 PAUL BERNIS
			5 PETER BLANSHARD
			2 K BOOI
			6 V BOSAK
			0 M E CARROLL
			6 CLAUDIA DEMARCO
			6 ALEX DIMITROFF
			6 JOHN KULAS
			5 JOHN MORAN
			5 BRIDGET O'DONNELL
			6 S L SCHULTZ
			5 LEONARD W SHELDON
			6 ROBERT A SPIEGEL
			4 A TIETENBERG
			3 JERRY WALTERS
			6 KENNETH E WARNER
			5 RODGER R WOLFF
			6 OLIVIER ZUNZ
			6 715 ERNESTINE THOMPSON
			8 717 LAURIE A AULT
			6 K L FENTON
			6 K MOORE
			6 TURKLE
			6 BASIL WENTWORTH
			6 720 DAVID LAPINSKI
			3 BILL SIMONSON
			4 RICHARD STER
			6 725 LAWRENCE TUCKER
			6 800 C I BOLTON
			6 CRAIG K HARRIS
			6 ANNE LLOYD
			4 MICHAEL PARSONS
			6 MARY M STEPHENS
			4 805 GORDON BELLEN
			6 JAY GRANT
			6 GLEN HIRSHBERG
			6 MARLENE THOMPSON
			6 810 WILLIAM BURNHAM

OR PHOTOCOPIED, IN ANY MANNER WHATSOEVER EXCEPT AS AUTHORIZED IN WRITING BY THE PUBLISHER

CHAPIN ST 1972

1215 J RUDDY □7698592
 ELIZABETH J RUDDY 6631986
 10 RESIDENCE

CHAPIN

48103

112 JOHN STRATCS ND38778
 115 LUCINCA THOMSON 6687030
 116 MICHAEL E SCHAEFER □6658970
 WILLIAM E WILSON 0 6686196
 PAUL HENGELHOLD 0 6686196
 REGINALD GUPTON 0 6686196
 122 WALTER H CLARK JR 6656259
 123 THOMAS EISENBEISER □6632335
 ROBERT A DAVIS □6654543

© COPYRIGHT INFORMATION ON THIS PAGE

CHAPIN ST 1972

2 ANN ARBOR

124	SUZANNE ROBBINS	0	6625917
200	LESTER D PULLIAM		6623821
202	WALTER H FELDKAMP		NC3S688
204	EDNA K MULHOLLAND		NC21S47
208		NP	

219	WILLIAM D SHOSTAKO		7617742
	THOMAS FULLFORD	8	6621797
222	VICLA BLASHFIELD		ND55146
224	WILLARD PALMER		662S864
225	PAUL SCHWAB	0	6635319
	THOMAS A JUCIT	9	6652S83

20 RESIDENCE

CHARING CROSS

48104

3055 NP

3084 DELIA SELENT 9711961

EDWARD R SELENT 9711961

PARKVIEW PL 1972

PARKLAND 48103

437 J M OAMES □N034825
1 RESIOENCE

PARKVIEW PL 48103

2 SALLY TOBIAS □7612782

DAVIO R CAMERON □7691597

CAROL GARNER □7697541

STEFANIE HECHT □7691597

A E CHRISTOPH 0 7697541

3 LOUIS C RICE 8 7611486

K M OOHM N030704

JAMES Z MCCLUNE 6687562

4 FRIEOA B SOLL N021943

5 JENS JENSEN 6635181

6 WENOELL G CHARLES □6654818

D F BURMEISTER 8 6637378

JANE SCHWERTFEGER N036909

JOSEPH F ORUKER 6636819

N L JOHNSMILLER 0 7610350

15 RESIOENCE

PARKWOOD 48104

2210 KATHY SCHWARTZ □9713305

LINDA STEINBERG -9713305

W HURON ST 1972

Table with columns for address, name, and phone number. Includes sections for ANN ARKUN, HURON W, and various street addresses with associated names and phone numbers.

© COPYRIGHT INFORMATION ON THIS PAGE MAY NOT BE KEY PUNCHED, ENTERED INTO A COMPUTER, OR REPRODUCED IN ANY MANNER WITHOUT THE EXPRESS WRITTEN PERMISSION OF THE PUBLISHER.

CHAPIN ST 1967

1212	SIEGMUND	TEMPLIN	6650279
1215	ELIZABETH J	RUDDY	6631986
	9	RESIDENCE	

CHAPIN	48103
--------	-------

112	JOHN	STRATOS	N038778
115	LUCINDA	THOMSON	6687030

CHAPIN ST 1967

12 ANN ARBOR

116	WILLIAM A MAIER	7615006
	CAROLINE HOFFBERG	6636571
122	JENNIE RICE	N034756
123	RAYMOND A KILLHAM	N086279
	IRWIN OLEINICK	6658243
200	LESTER O PULLIAM	N023821
202	WALTER H FELDKAMP	N035688
204	EDNA K MULHOLLAND	N021547
208	JOSEPH BANOWETZ	6656997
218*	ARNETS CMTRY MNMNT	6653658
222	VIOLA BLASHFIELD	N055146
224	WILLARD PALMER	6625864
225	PAUL E HANSKENECHT	6637220
	14 RESIDENCE	1 BUSINESS

CHARING CROSS 48104

3055 EDWARD B SCHEPKER 7613272

PARKVIEW PL 1967

8 RESIDENCE

PARKVIEW PL

48103

2	KAY VANSCHOYCK	6629496
	MARLIN PEMBERTON	6632972
	RICHARD COOPER	7614797
	S HACKETT	6628336
	S COE	6628336
	K HACKETT	6628336
3	G KYHLBERG	7618360
	JAMES Z MCCLUNE	6687562
	LOIS SCOTT	6659354
	K M DOHM	N030704
4	FRIEDA B SOLL	N021943
5	JENS JENSEN	6635181
6	JOSEPH F DRUKER	6636819
	JANE SCHWERTFEGER	N036909
	LESLIE C NOBLE	6655554
	HANS W MAIER	6652875
	PATRICIA MIERAU	6628291
	17 RESIDENCE	

PARKWOOD

48104

2210 JEREMY LUSTIG

6639001

W HURON ST 1967

ANN ARBOR		
218	FRANK O BECK	7617557
220*	EVERBEST PETROLEUM	6689678
	*****	48103
308	FRED D COATES	N086173
315*	ANN ARBOR TOB&CNDY	N038505
319*	HERB ESTES INC	6653688
401*	ILLIS AUTO SERVICE	N055011
415*	OLMSTED PHOD CO	7612750
	*HARON ASSOCIATES	7614115
	*ANN ARB COMPTR CRP	7612151
	*RIPLEY SCREEN DIV	6634271
420*	ST PAUL BAPTIST CH	6628300
424	HARRY A RICHARDSON	6655252
428	ALLEN SMITH	6636008
438*	RENTALS INC	6632019
	*PHILS SUNOCO SERV	6632019
	*ECONO-CAR RENTAL	6632033
439	WILLIAM WHITNEY	6654203
	ROSETTA L SMITH	7614755
	JOHN O DILLON	N036165
5 &*	R E DAILEY CO	6630890
502	HENRI F WIEGERS	6656508
	*SENIOR CITIZENS GD	6633394
507	DAVID BROUGH	6656455
	BARRY AVEDON	6659456
	EUGENE F GONZALEZ	7616348
513	ARTUR LOSSE	6657617
	CLIFFORD CHILVERS	7613196
600	MARTHA MOODY	6688945
	MRS NADINE SINN	6688992
	ROY A ANDERSON	6659586
	NELLIE M FELKER	6686076
	FLORENCE SPRENTALL	6686217
	RONALD F COOK	6686235
	GLADYS ZUMBROEGEL	6686796
	GEORGE J PRATT	6657213
	MYRTLE PRICE	6657498
	MRS B N RATHBURN	6657518
	NOBLE J SHAWN	6657814
	MRS O CUNNINGHAM	6658723
	RAYNOR B DETTLING	6658728
	PEARL ANGELBECK	6659232
	L L DUNBAR	6655432
	MRS MAY KOENIG	6655636
	JESSIE I BROWN	6656036
	RUTH I WILLIAMS	6656356
	MRS W R WALTERS	6656750
	ANNA M GOULD	6656797
	PRISCILLA M OWENS	6656802
	MARY P PARSONS	6653405
	RITA LEBRASSE	6653566
	WILLIAM FOSS	6653891
	MAYME SMITH	6654345
	MRS EMILY MEAD	6654303
	MRS G E PARMELEE	6654503
	MARGUERITE TURNER	6639869
	JOHN P HONES	6650248
	H T WETHERBEE	6650523
	TERRACE LURIE	6650695
	RICHARD E POWERS	6650695
	*SENIOR CITIZN HOUSG	6650695
	MRS J LIVERGOOD	6650854
	MRS ROSE LYONS	6652258
	MRS THOMAS J PRYOR	6652316
	ELIZABETH VAS	6652467
	MRS ROY SIAS	6652688
	SIDNEY J HOOD	6652783
	DAVID GREW	7612439
	LAURA MINION	7612482
	J ERWIN HORNSHAW	7612709
	MRS MARY BRANDT	7612719
	STEPHEN C GUIGOU	7612784
	AILE B JOHNSON	7612797
	MRS JEAN MANN	7612809
	MRS EMMA M KING	7613405
	HELEN W DILLON	7613488
	MRS P I CHARBENEAU	7613765
	MRS T G BOFDLEY	7615171
	A C WILLIAMS	7615430
	MARGARETE STEEB	7615544
	FRANCES BLAICH	7616538
	FORD A HENCHMAN	7610109
	A VANZANEN	7610217
	M L DONETH	7610560
	MRS ETHEL GUNNIS	7610727
	INEZ FRAZEE	7610967
	ROBERT WAGMAN	7611002
	WILLIAM A TROY	7611182
	JAMES G CONE	7611709
	MRS ADA COURTNEY	7611721
	MAUD FORD	6655790
	RUTH E BROWN	7611760
	ALTA SEYFRIED	7611825
	GAY G HALL	7611858
	F L MESSERSMITH	7611887
	JEAN H THOMAS	7611930
	MRS GEORGE FORD	7612031
	IVA POPE	7612181
	ALICE O MORRIS	7612272
	MERRILL J LUTHER	6687849
	EMILY JAGO	6688167
	MRS A KEMPFERT	6688210
	LOREN W MCOMBER	6688221
	MRS M WILKINSON	6688406
	MARION M SPEAR	6637640
	MRS MCNALLY TITUS	6626113
	MRS HARVEY DANFORD	6626225
	CECELIA A WARD	6626355
	MRS A KAZMAIER	6626940
	JESSE MORELY	6626961
	ELSA R KISSNER	6627017
	A HAROLD TIBBITS	6620862
	MARY DURIS	6620896
	FREDA REICHEL	6621022
	JAMES A MCLEOD	6621139
	MRS A WEISENREDER	6621235
	MABEL O GOULD	6621673
	MRS JANE GIES	6622286
	FAYE STRUBING	6623026
	R H MCALPINE	6623346
	MRS W J BREAY	6623657
	EARLE J ENGLE	6623680
	HARRY WILLISHER	6624355
	MRS L STALKER	6624781
	WALTER A GAVEY	6638207

W HURON ST 1967

ANN ARBOR	
MARTHA KOGGE	6638212
NELLIE NOBLE	6638252
ANNA M SEEFELD	6638710
MRS A PRETZFELDER	6638818
MRS LEONARD J CALL	6639212
MYRTLE M BIEDERMAN	6639485
KAY WILKINSON	6639534
F M RASCH	6635609
GRACE C SCHOCH	6635623
MRS H C MCCOLLUM	6636305
EMILIE KEARNS	6636607
LAURA B NAYLOR	6637007
REV A F DAECHSEL	6637294
MRS MAE COLE	6637326
REV ARGYL E HOUSER	6620082
KATHLEEN ROSS	6620089
AMY B DETTLING	6620105
MRS MURIEL READ	6620542
MRS HELENE PYLE	6620647
MRS MABEL L CRAIG	6634042
R J BAKER	6634068
F QUACKENBUSH	6634413
MRS BERTHA CANNEHL	6634577
F H RILEY	6634608
MARY REED	6631194
LYDIA TILLMAN	6631771
MRS JEAN WIEDMAN	6631938
JAMES G BONAR	6631990
ALLEN BIRK	6629402
MARGUERITE GWINN	6629429
MRS W F BONE	6629542
MARY BLOOMER	6629589
E S SCHALK	6630726
RUTH MARKER	6630751
THOMAS D ELIOT	6630884
MRS GRANT CONNELL	6631084
ELEANOR BRYAN	6627136
ANNA HORNER	6627859
DOUGLAS NELSON	6628352
MAE BAUCHER	6628776
ELIZABETH LEINONEN	6624921
ELSIE O GUNTHER	6624933
JOHN JEDELE	6625445
603 DR JOHN GROSTIC	N086447
*DR WILLIAM R GEE	N086447
605 JOHN D GROSTIC	7616088
609 MRS L CHRISTIE	6650229
JAN E HANEY	6632456
615 DAVID S NORTHROP	7615703
ALFRED STEINKE	N088714
621 JOHN DONER	6686857
JULIE HUBER	7613532
JUDY PIERCE	7613532
LILLIAN GOFORTH	6626985
623 FRANK HOY	7619242
HARRY SOROLIS	N088834
706*WASH CTY MED SOCTY	N086241
BOOE MA	7613295
*DR DONALD D RIKER	N020582
*DR L DELL HENRY	N020582
708*DR W E DOLFIN	N089087
ROBERT D HIATT	7613117
MARSHAL KORBY	7613680
JAMES S LUBALIN	7616198
JORDAN ROSENBERG	6633979
709 LEMOYNE VAPHIADIS	6659833
SHARON H STANFIELD	6655322
L C WING	6650521
S A SIEGFRIED	7619116
D HOLMAN	7614467
SALLY BOSENBARK	7615107
PRISCILLA DUBOIS	7615428
BARBARA J MUDGE	7611808
RUTH SKENTELBURY	6636869
B E BEGOLE	6632641
V M REDING	6629126

✓

CHAPIN ST 1964

1215 Ruddy Anthony R © NO3-3101

17

CHAPIN—From 500 W Huron north

- 112 Stratos John W © NO3-8778
- 115 Thompson Lucinda
Nicely Tom S 665-3890
- 116 No return
- 122 Rice Jennie Mrs © NO3-4756
- 123 Killham Raymond A © NO8-6279
Bennett Della NO3-9861
- 124 Darby Chas W NO5-4321
- 200 Pulliam Lester O © NO2-3821
- 202 Feldkamp Walter H © saw filer
NO3-5688
- 204 Mulholland Edna K © NO2-1547
Haydon Osborne NO2-1547
- 208 Banowetz Jos M 665-6997
- 218 Arnet's monuments 668-8914
- 219 Turstnau Russell 662-3909
Steele Paul 665-2465
- 220 Vacant
- 222 Blashfield Anna K Mrs NO5-5146
- 224 Palmer Willard C NO2-5864
- 225 Baily Louise Mrs NO8-7471
Martin Mel 662-5461
- 234 Cazepis Harry © NO3-5612
- Miller av intersects**
-

52

PARKVIEW PL 1964

Central av ends

17**PARKVIEW PL—From 502 W Huron
north****2 Apartments**

- 1 Gainer Steph R NO5-0484
- 2 Dale Philip S
- 3 Owston Peyton W 662-5944
- 4 Wiseman Joanne H 663-5439

Street continued

- 3 Wilkins Harry NO2-5316
 - Myers David L
 - Harris Maxine
 - 4 Soll Freda B Mrs © NO2-1943
 - 5 Jensen Jens P © NO3-5181
 - 6 Schultz Roberta A NO5-6994
-

33

W HURON ST 1964

219 White Jim Inc (used car lot)
 220 Vacant
S 1st intersects
 300 Roy's Std Serv 668-9422
 306 No return
 308 Coats Harold W @ 668-6173
 314 Vacant
 315 AA Tob & Candy Co NO3-8505
 317 Vacant
 318 Vacant
 319 AA Collision auto wreckers
 665-4439
AARR overpass 17
 400 George's Truck and Auto Wash
 665-3100
 401 Illi's Auto Serv NO5-5011
 415 Conductron Corp (Emp Ofc)
 416 Artificial Ice Co NO3-0914
 Arbor Springs Water Co NO8-8270
 rear Try-Me Distr Co NO5-4036
 420 St Paul Missionary Bapt Ch
 424 Richardson Harry T 665-5252
 428 Smith Allen @ NO8-9767
 432 Ball Benj H NO5-5541
 438 Sunoco Serv Sta NO8-9721
 439 Willis Irene Mrs 663-7276
 Dillon John O NO3-6165
Chapin begins
3d begins
 502 Whitesall Flora S Mrs @ NO8-8021
Parkview pl begins
 507 Talmage Lance A 662-7151
 Livingston Jas A
 513 Gillen Harry Ins Agcy NO8-6931
 Gillen Louella M Mrs @
 NO8-6931
 Warner Robt P 662-4923
 Crittenden Fern E NO2-7830
 660 Under constn
 603 Grostic John F chiropractor
 NO8-6447
 605 Gaebler John F
 609 White Melvin A 665-7035
 Herrmann Lathar NO2-7606
 615 Steinke Alf F @ NO8-8714
 Petersen Marion
621 Apartments
 1 Goforth Lillian Mrs 662-6985
 2 No return
 3 Davis Geo M 663-0421
 4 Price Ruth 663-3645
Street continued
 623 Sorolis Harry D @ NO8-8834
 700 Deising Louis C @ NO2-4193
 706 Henry L Dell phys NO2-0582
 Washtenaw County Med Society
 NO8-6241
 Kerry Robt L phys 663-7667
708 Apartments
 1 Dolfen Wilbur E phys NO8-9087
 2 Kopacz Patricia
 3 Dunham M Nash
 4 Marder Fred R 662-8549
 5 Plane Nancy
 6 Seavoy Ronald E
709 Washington Martha House Apts
 NO2-7071
 Craven Jack L @ NO2-7071
 1-2-3 No return
 4 Craft Marilyn K NO5-4602
 5 Komrska Patricia 663-7152
 6 Young Zerelda 665-7289
 7 Hydler Jacqueline L 663-6849
 8 No return
 9 Crandall Ruth E NO5-0916
 10 Vapheadis Lemoyne 665-9833

W HURON ST 1964

HURON W—Contd**Washington Martha House Apts—Contd**

11 Mudge Barbara J 663-6678

Street continued

712 Becker John W

716 Dillman Wm T © NO3-5900

717 Apartments

1 Ault Kenneth A © NO2-7771

2 Roberts Raymond E 662-0572

3 Gustafson David H NO3-6969

4 Strok Nancy 663-4729

5 Miller Joan

Street continued

720 Flory John A 665-7870

725 Greiner Frieda A © NO3-5954

800 Westpark Play Sch Center

NO8-7797

Martinak Doris E Mrs ©

NO8-7797

Schulz Diane K NO2-0594

Tucker Mary J NO3-6892

805 Middleton Cornelius B © NO3-0129

810 Parkside Apartments**Apartments:**

2 Funk Eug D 665-0114

4 Johnson Roger B 665-8912

5 Huntz Esther M Mrs NO8-6836

6 Strang John NO3-0743

7 Brinkman Don R 665-0554

8 Carver David B 665-0933

Street continued

811 Wilson Jas W © 668-8219

817 Aprill Orman © NO3-5532

820 Snider Lloyd K © NO5-7106

826 Steinhoff Jack C © pub sten

NO5-7292

827 Hiscock Roy B © NO2-0053

CHAPIN ST 1960

CHANDLER AV—Contd

- 1504 Sutfin Elvis C @ ΔNO5-6056
 1505 Rogin Lawrence M @ ΔNO2-9154
 1506 Masten Wirt M @ ΔNO2-0891
 1507 Connelly Warren H ΔNO2-0670
 1510 Frue Robt C @ ΔNO2-5409
 1511 Sorolis Dan P @ ΔNO2-2806

Indianola intersects

- 1601 Crocker Kenneth L @ ΔNO2-1685
 1604 Kane Chas @ ΔNO2-6719
 1606 Mathews Kenneth L @ ΔNO8-7104
 1607 Stroud Ralph D @ ΔNO3-3154
 1610 Vacant
 1611 DuBois Paul @ ΔNO2-9043

Amherst av intersects

- 1704 Bond Ferris @ ΔNO2-6030
 1706 Hendrickson Willard J @
 ΔNO2-3048
 1708 Bott Paul J @ ΔNO2-9355
 1710 Dykema Helen C
 1711 Hillegas Mark R ΔNO3-8639
 1712 Dawson John F @ ΔNO3-8497
 1714 Beal Royce E @ ΔNO2-3555
 1715 Becker Jack @ ΔNO2-0573
 1716 Saunders Shirley B Mrs @
 ΔNO3-0393
 1717 Bostian David W @ ΔNO2-0943
 1718 Knouth John A @ ΔNO5-8126
 1719 Ryan Robt F @ ΔNO8-7147
 1720 Smith Edwin M @ ΔNO2-0464
 1722 Barnett Robt F @ ΔNO3-5207
 1723 Hanson James R @ ΔNO3-2826
 1724 Flannery Gayle D @ ΔNO2-4781
 1725 Howison Robt L @ ΔNO2-0152
 1801 Niedermeier Walter @
 ΔNO5-5631
 1802 Tower Fredk C @ ΔNO2-9209
 1809 Bailey Fredric N @ ΔNO2-3558
 1810 Teeter Ralph E jr @ ΔNO8-6031
 1814 Schremser Ethel M @ ΔNO2-0278
 1817 Perl Martin L @ ΔNO2-5109
 1818 Kunkle Geo R @ ΔNO3-4671
 1820 Beckman Leroy ΔNO2-9307
 1821 Greenbaum Leonard A ΔNO5-6853
 1827 Ammermann Lucille G Mrs @
 ΔNO3-8796

**CHAPEL COURT—From 1300 Kay pkwy
northeast 1 blk**

- 1200 Weber Jas A @ ΔNO3-6679
 1203 Klassen Donald F ΔNO5-6861
 1204 Schaff Herbert J @ ΔNO2-8209
 1207 Brody Gerald L @ ΔNO3-8758
 1208 Haas Ralph C @ ΔNO8-8948
 1211 Fiegel Richd M @ ΔNO5-5461
 1212 Olney Roger @ ΔNO2-3418
 1215 Ruddy Anthony H @ ΔNO3-3134

**CHAPIN—From 500 W Huron north to
Miller av**

- 112 Stratos John W @ ΔNO3-8778
 115 Steinaway Carole ΔNO2-8511
 116 Bettenmann Albert @ ΔNO2-6257
 122 Rice Jennie Mrs @ ΔNO3-4756
 123 Killham Raymond A @ ΔNO8-6279
 Bennett Della ΔNO3-9861
 Thompson Lucinda
 124 Gorton Jas @ ΔNO2-0777

- 200 Pulliam Lester O @ ΔNO2-3821
 Pulliam Mary K Mrs drsmkr
 202 Feldkamp Walter H @ saw filer
 ΔNO3-5688
 204 Mulholland Edna K @ ΔNO2-1547
 208 Teachworth Wayne A ΔNO5-6587
 219 Palmer Martha A ΔNO3-4774
 Holkeboer David H ΔNO5-6557
 220 Busch & Breining Plmb & Htg
 ΔNO5-5411
 222 Blashfield Anna K Mrs
 224 Palmer Willard C ΔNO2-5864
 225 Bailey Ernest J ΔNO8-7471
 Bunch Herschel ΔNO5-7807
 234 Czepis Harry @ ΔNO3-5612

Miller av intersects

52

**CHARING CROSS—From Packard rd
south and west to Pittsview, 1 west
of city limits**

- 3055 Johnson Bert M @ ΔNO2-8298
 3085 Cobb Clifford L @ ΔNO3-6937
 3120 Parsons Howard C @ ΔNO2-8147
 3121 Buster Jas M @ ΔNO2-4131
 3165 Luenser Oscar E @ ΔNO8-7073
 3215 Zweifer Andrew J ΔNO3-6576
 3231 Horwitz Harold M ΔNO2-2032
 3232 Snyder Wm W @ ΔNO8-8224
 3297 Krumrei John F @ ΔNO3-5592
 3360 Ring G Wayne @ ΔNO3-3889
 3361 Hahn Wm D @ ΔNO8-6879
 3408 Hucke Edw. E @ ΔNO3-1389
 3423 Geyer Victor H @ ΔNO5-6578
 3424 Fletcher C Hugh @ ΔNO2-8871
 3437 Gilbert Donald W @ ΔNO3-6519
 3446 Hendrickson Delmar @
 ΔNO5-5347
 3455 Robinson Cecil P @ ΔNO2-2105
 3475 Dawson John A @ ΔNO3-0340

Pittsview dr intersects

19

**CHARLES—From Edward west to 900
Daniel**

- 203 Williams Douglas E H @
 ΔNO3-0461
 211 Ellis O Herbert @ ΔNO2-6393
 214 Hardeman James O @ ΔNO3-7157
 216 Harris Roscoe @ ΔNO8-7401
 218 Hill John H @ ΔNO2-6288
 220 Mitchell Leatrice Mrs @
 ΔNO8-8607
 222 Russell Eli ΔNO2-4264
 224 Harris Harlow S @ ΔNO3-1313

Daniel intersects

15

**CHARLTON AV—From 400 Montgomery
av west to Burwood av**

- 1402 Munson Francis J @ ΔNO3-8058
 1403 Schultz Kenneth C @ ΔNO3-4443
 1405 Weber Ruth Mrs @ ΔNO2-1727
 1407 Kapeleris John N @ ΔNO2-1657
S Revena blvd intersects
 1507 Griffiths Chas H @ ΔNO2-5202
 1511 Ninotti Bruno J @ ΔNO2-6752
 1512 Fuzii Frank @ ΔNO3-2991
 1514 Lutz Esther M @ ΔNO2-2463
 1516 Snedden Alex B @

PARKVIEW PL 1960

Central av ends

17

**PARKVIEW PLACE—From 502 W Hur-
on north $\frac{1}{2}$ block**

2 Tenereillo Theresa M

ΔNO2-4964

Carpenter John M ΔNO5-6328

3 Wilkins Harry ΔNO2-5316

Dohm Kath M ΔNO3-0704

Malone Florence ΔNO5-5875

Harris Maxine ΔNO3-0601

4 Soll Frieda B Mrs © ΔNO2-1943

5 Jensen Jens P © ΔNO3-5181

6 Breitenbach Duane L ΔNO3-2923

Haddad George ΔNO5-5764

Schultz Roberta ΔNO5-6994

Hammer Chas J ΔNO3-2866

W HURON ST 1960

HURON W— Contd

- 428 Smith Allen @ ΔNO8-9767
 432 Ball Benj H ΔNO5-5541
 438 Huron Chapin Serv gas sta
 ΔNO3-8155
 Camp's Serv gas sta ΔNO8-9654
 439 Douglas Clifford ΔNO3-0858
 Dillon John O
**Chapin begins
 3d begins**
 502 Whitesell Flora S Mrs @
 ΔNO8-2021
Parkview pl begins
 507 Tate Larry ΔNO3-0682
 Richman Morris ΔNO3-1881
 513 Gillen Harry Ins Agcy ΔNO8-6931
 Gillen Louella M Mrs @
 ΔNO8-6931
 Crittenden Fern ΔNO2-7830
 Thomas Arth D ΔNO5-7195
 600 Slater M Study @ ΔNO3-2809
 603 Grostic John F chiropractor
 ΔNO8-6447
 605 Couper Thos N ΔNO5-6569
 606 Bauer Jack J @ mfrs agt
 ΔNO5-5725
 608 Foerg Adolph ΔNO3-5847
 609 Schlee Frank H ΔNO2-1385
 Ganester Chas E ΔNO3-4566
 612 **Apartments**
 1 Stephens Kenneth H ΔNO3-1741
 2 Wood Richd L
 3 O'Bocki Virginia M Mrs
 ΔNO2-3087
 4 Ruigh Jean ΔNO8-7989
 rear Stempson James A ΔNO3-6605
 615 Steinke Alf F @ ΔNO8-8714
 618 **Apartments**
 1 No Return
 2 Novess Estella J Mrs
 ΔNO2-1919
 3 No Return
 4 No Return
 621 **Apartments**
 1 Hoseney Dorothy Mrs ΔNO5-6871
 2 Fry Carl
 3 Thompson Wm B ΔNO3-5691
 4 LaTendresse Wymonah
 623 Sorolis Harry D @ ΔNO8-8834
 700 Deising Louis C @ ΔNO2-4193
 706 Henry L Dell phys ΔNO2-0582
 Washtenaw County Med Society
 708 **Apartments**
 Dofin Wilbur E phys ΔNO8-9087
 1 No Return
 2 Schwertfeger Jane ΔNO3-6909
 3 Geldiner Marvin A
 4 Roeser Evelyn F ΔNO2-7992
 5 Woo Theresa T ΔNO8-6686
 6 Martin Geraldine A ΔNO3-4766
 709 Martha Washington House furn
 rms
 Craven Jack L @ ΔNO2-7071
 712 Hughes Marcia F Mrs ΔNO3-9675
 Bausch Fredk H ΔNO5-7076
 Wells Roberta ΔNO8-6301
 Tobey Frank L jr ΔNO2-5157
 716 Dillman Theodore J ΔNO3-5900
 717 **Apartments**
 1 Ault Kenneth A @ ΔNO2-7771
 2 Janke Robt A ΔNO2-1985
 3 Noseworthy Richd F ΔNO2-9427
 4 Noller Gertrude L ΔNO3-1853
 5 Messinger Mary
 720 Smith Rendel W ΔNO5-6752
 725 Greiner Freda @ ΔNO3-5954
 800 **Apartments**
 1 McLaughlin Ollie ΔNO3-2059
 2 Shimabukuro Edwin ΔNO5-6216
 3 Martinak Doris R Mrs
 ΔNO8-7797
 4 No Return
 5 Martinak Doris R ΔNO8-7797
 805 Middleton Cornelius B @
 ΔNO3-0129
 810 Ledwidge Clare M ΔNO3-6105
 ns West Park (rear ent)
 811 Wilson Jas W @ ΔNO8-8219
 817 Aprill Eliga Mrs @ ΔNO3-5532
 820 Ziefle Rose L Mrs @ ΔNO2-1373
 821 Jones Ronald H ΔNO3-9615
 826 Student Service public stenogra-
 phers
 Steinhoff Jack C @
 827 Hiscock Roy B @ ΔNO2-0053
 828 Lingan John G dentist
 ΔNO2-9197
 830 Carroll Robt ΔNO3-6906
 831 Baughman Lester E @
 ΔNO8-7217
 834 **Apartments**
 1 Buckmaster Marlin D ΔNO3-7741
 2 Buschlen Muriel E ΔNO2-5883
 3 No Return
 4 No Return
 5 No Return
 837 Wint Alf @ ΔNO3-1873
 839 O'Neill Warren
 Horvath Jack J ΔNO5-6762
 Kaluz Opal M ΔNO8-7713
 840 Swanson Harold W @ chiropractor
 ΔNO8-8230
 844 Woolaver Anna B Mrs
 ΔNO3-3507
 Pratt Alf J ΔNO2-9323
 Reese Herbert J
7th intersects
 900 Botero Chas J @ ΔNO3-7851
 902 No Return
 903 Baker Kath R Mrs @ ΔNO3-4035
 Tejada Irene ΔNO2-2677
 Forma furn designers
 910 Hutchison Lowell E @
 ΔNO3-4950
 914 Headley Irving C @ ΔNO8-7512
 915 Holzhauer Kenneth G @
 ΔNO8-9822
 921 Sherk Wilson E @ ΔNO2-1427
 Rittner Darlene K ΔNO3-6516
 922 Schoolcraft Dale M @
 ΔNO2-6125
 Steinhauser Alf
8th begins
 1000 **Huron Arms Apartments**
 1a Brown P T ΔNO2-6905
 2a Sullivan Shirley ΔNO2-9687
 3a Ortolano Mary ΔNO2-9843
 4a Short Wm A
 5a Smith Robt G
 6a Antisdale Arth E ΔNO5-8205
 7a Vacant

CHAPIN ST 1955

572Δ Straka Leonard ©
579Δ Tiala Geo H ©
**Hollywood dr
intersects**

31

CENTRAL AV (Lakewood)
— From 400 Highlake av
west to Parklake av
Mason av ends
Gralake av ends
Hazelwood av ends
Dolph dr ends
Parklake av ends
(No houses)

30

CHANDLER AV—From
Argo dr north to Bar-
ton dr, 1 west of Pon-
tiac

1500 Holt No Return
1504Δ Barr Kenneth S ©
1505Δ Warner Richd H ©
1506Δ Masten Wirt M ©
1507Δ Stand Marvin
1510Δ Gosling John R G ©
1511Δ Sorolis Dan P ©

Indianola inter-
sects

1601Δ Crocker Kenneth L
©

1607Δ Stroud Ralph D ©
1610Δ Summers Bruce L
1611Δ DuBois Paul ©

Amherst av in-
tersects

1704Δ Bond Ferris ©
Δ Bond T V Serv
1706Δ Hendrickson Willard
J ©

1708Δ Bott Paul J ©
1710Δ Martin Irene
1711Δ Peak Helen
1712Δ Dickinson David G ©
1714Δ Rogers Phil H ©
1715Δ Becker Jack ©
1716Δ Nelson Wm ©
1717Δ Bostian David W ©
1718Δ Bowen John C ©
1719Δ Ryan Robt F ©
1720Δ Bennett Harvey J ©
1722Δ Streiff Karl D ©
1723Δ Cooch Robt ©
1724Δ Flannery Gayle D ©
1725Δ Howison Robt L ©
1801Δ Travis John J ©
1802Δ Tower Fredk C ©
1809Δ Torgerson Wm R ©
1810Δ Teeter Ralph E
jr ©

1814Δ Schremser Ethel
M ©
1817Δ Hopkins Wm F ©
1818Δ Spalding Leland F ©
1820 No Return

1821Δ Angus Harry W
Barton dr inter-
sects

17

CHAPIN—From 500 W
Huron north to Miller
av

112Δ Stratos John W ©
115Δ Martin Joseph D
Δ Clevenger Doris
116Δ Bettenmann Albert
©
122Δ Rice Jennie Mrs ©

123Δ Bennett Arth D
Wright Donald L
124 No Return
200Δ Pulliam Lester O ©
Pulliam Mary K Mrs
drsmkr
202Δ Feldkamp Walter H
©
204Δ Mulholland Margt ©
208Δ Shipley Vern D
219Δ Brooks Allie B Mrs
©
220Δ Bischoff Green-
houses
222Δ Blashfield Anna
224Δ Palmer Willard C
225Δ Wadhams Mervin F
jr
Miller av inter-
sects

19

CHARLES—From Edward
west to 900 Daniel

203Δ Williams Douglas
E H ©

211Δ Ellis Herbert O ©
224Δ Nicholson Ray D

Daniel inter-
sects

15

CHARLTON AV—From
400 Montgomery av.
west to Burwood av
(not open between S
Glendale dr and ½
block east of Pleasant
pl)

1402Δ Munson Francis J
©

Δ Hirn Wm J

1403Δ Schultz Kenneth C
©

1405Δ Weber Edwin J ©
1407Δ Kapeleris John ©

S Revena blvd in-
tersects

1507Δ Griffitts Chas H ©
1511Δ Ninotti Bruno J ©
1512Δ Percy Daisy D Mrs
©

1514Δ Lutz Esther M Mrs
1516Δ Grossman Arth T ©
1601Δ Smith Vaughan E
©

1606Δ Firth Donald E ©
1607Δ Stanley Raymond E
©

1608Δ Fisher Warren L ©
1610Δ Dotson Wayne W
1617Δ Reid Roy A ©

Virginia av inter-
sects

1706Δ Gunckel David L
1707Δ Hiller Aaron M ©
1708Δ Boehm Danl E ©
1711Δ Davis Cliff H ©
1721Δ Snyder Rolland C ©
1722Δ Bock Paul F ©
1724Δ Weiner Rudolph C ©
1725Δ Ridenour Lloyd L ©
1726Δ Sauer Chas A
1727Δ Church J B Rev
1728 Vacant
1729Δ Wagner Kenneth R ©
1730Δ Brunner Courtney
L ©

1731Δ Flemming Geo A ©
1732Δ Flowers Jack S ©

PARKVIEW PL 1955

Intersects**17****PARKVIEW PLACE—****From 502 W Huron
north $\frac{1}{2}$ block**

2Δ Taylor Marilyn J

Δ O'Brien John R

Δ Pernell Patricia H

3Δ Schultz Paul T

Δ Wachspress

Harvard

Δ Shapiro Irving

Δ Botsford Thos L

4Δ Soll Frieda B

Mrs ©

5Δ Jensen Jens P

W HURON ST 1955

115½ Vacant
 116Δ Ann Arbor Bus Depot
 Δ Greyhound Lines
 Δ Short Way Lines Inc
 Δ Greyhound Post House restr
 117Δ Capitol Cleaners & Hatters
 Chapekis Geo shoe repr
 119Δ St James Hotel
 120Δ Ted's Marathon Service gas sta
 Δ Earl's Garage auto repr
 121-123Δ American Auto Accessories auto parts sporting goods
Ashley intersects
 201-05Δ Hertler's Walt Pure-Oil Serv gas sta
 206Δ Ann Arbor Buick Serv Co (used car dept)
 208Δ Modern Appliance Co (serv dept)
 209-13Δ Huron Motor Sls Inc
 210Δ Warren Radio sls and serv
 212-16Δ Twentieth Century Recreation bowling
 Jeffries Henry restr
 218 Schwemminn John H
 219 Huron Motor Sls Inc (shop)
 220Δ Hill Clayton J gas sta
1st intersects
 300Δ Grostic Harold R gas sta
 306 Vacant
 308Δ Coats Dortha Mrs ©
 311 Miller-Jayne Motors (stge)
 Michigan Bell Co (repr dept)
 314 Miller-Jahnke Motors (used car lot)
 315Δ Mich Bell Tel Co (garage and store rm)
 318Δ Gabler Bertha P Mrs ©
 319Δ Miller-Jahnke Mtrs auto reprs

17

AARR overpass

400Δ West Side Custom Mill feeds
 Artificial Ice Co (scales)

401Δ Brewery Products Co beer
 408-16Δ Artificial Ice Co of Ann Arbor
 409-21Δ American Broach & Mach Co
 416Δ Arbor Springs Water Co
 432Δ Ball Benj H
 420Δ First Free Methodist Church
 424Δ Gordon L D Rev
 428Δ Smith Allen S ©
 438Δ Watsons Service gas sta
 439Δ Strain Maude Mrs
 Δ Douglas Clifford B
Chapin begins
3d begins
 502Δ Whitesell Flora S Mrs ©
 Schlenderer Ada M ©
Parkview pl begins
 507Δ James Clayton P
 Δ Davison Meryl H
 513Δ Gillen Louella M Mrs © ins
 600Δ Slater Mary L Mrs ©
 603Δ Grostic J F chiropractor
 606Δ Bauer Jack J ©
 608Δ Mitten Gordon
 Δ Dominik Phyllis
 609Δ Roebuck Homer ©
 612 **Apartments**
 1Δ Russell Virginia J
 2 Vacant
 3Δ O'Bocki Victor S
 4Δ Ruigh Jean E
Street continued
 615Δ Steinke Alf F ©
 615½Δ Cassidy Mary
 618Δ Wheeler Wesley D
 Δ Barnard Glenn A
 Δ Tunc Sedot A
 Nisel Gurbuz O
 621Δ Gargani Beverly A
 Δ Peterson Ward D jr
 623Δ Sorolis Harry D
 700Δ Deising Louis C ©
 706Δ Henry L Dell phys
 Δ Washtenaw County Med Society
 708 **Apartments**
 1Δ Lee Wm K
 2Δ Chagnon Paul R
 3Δ Wolf Douglas A
 4Δ Roeser Eunice E
 5 Breininger Henrietta M Mrs
 6Δ DuBois Louis E
 Δ Dolfen Wilbur E phys
 709Δ Martha Washington House rms
 Δ Cravens Jack L ©

CHAPIN ST 1951

<p>Hills)—From 2700 Dexter av north to Hollywood dr 531ΔCrabtree Lloyd ⊙ 572ΔHinerman Dorin L ⊙ 579ΔTiala Geo H ⊙ Hollywood dr inter- sects</p>	<p>122ΔRice Jennie Mrs ⊙ 123ΔGribble Matthew ΔChandler Edw O 124ΔA A Saw Filing Co ΔBowerman Louis ⊙ 200ΔPulliam Lester O ⊙ Pulliam Mary K Mrs drsmkr</p>
<p>31 CENTRAL AV (Lakewood)— From 400 Highland av west to Park av Mason av ends Grave av ends Hazelwood av ends Park av ends</p>	<p>202ΔFeldkamp Walter H ⊙ 204ΔMulholland Margt ⊙ 208ΔCarter L Fern Mrs ⊙ Shiple Vern l 219ΔMcDavid Raven l ΔBrooks Allie B Mrs ⊙ 220ΔBischoff Greenhouses 222ΔBlancett Ross W 224ΔWint Raymond 225ΔWadhams Mervin F jr Miller av inter- sects</p>
<p>30 CHANDLER AV—From ½ block south of Argo dr north to Darton dr, 1 west of Pontiac 1500ΔGifford Maurice J ⊙ 1502 Under Constn 1505ΔWarner Richd H ⊙ 1506ΔMasten Wirt M ⊙ 1507ΔSchoen Harold E ⊙ 1510ΔGoshing John R G ⊙ 1511ΔStanton Leland M ⊙ Argo dr intersects 1601ΔCrocker Kenneth L ⊙ 1605 Vacant 1607ΔKooperman Jacob ⊙ 1608 Under Constn 1610ΔBarnard Lucile ⊙ Indianola av inter- sects Amherst av inter- sects</p>	<p>19 CHARLES—From Edward west to 900 Daniel 203ΔWilliams Douglas E H 224ΔNicholson Ray D Daniel intersects</p>
<p>sp 1704 Vacant 1706ΔHendrickson Willard J ⊙ 1708ΔBott Paul J A ⊙ 1710ΔConnell Allan C ⊙ 1711 Peak Helen 1712 Vacant 1714ΔRogers Phil R ⊙ 1715ΔTrobet Robt R ⊙ contr 1716ΔBrown Robt M ⊙ 1717 Under Constn 1718ΔBowen John C ⊙ 1719ΔRyan Robt F ⊙ 1720ΔBennett Harvey J ⊙ 1722ΔStreiff Karl D ⊙ 1723ΔChandler John S ⊙ 1724ΔFlannery Gayle D ⊙ 1725ΔHowison Robt L ⊙ 1801ΔSmith Lewis V ⊙ 1802ΔTower Fredk C ⊙ 1809ΔBeaven Winton H ⊙ 1810ΔTeeter Ralph E jr ⊙ 1814ΔSchremser Minnie A Mrs ⊙ 1817ΔDates Albert J ⊙ 1818ΔEskin Harry ⊙ 1820ΔDates Murray A ⊙ 1821ΔDoron Armin A ⊙ Burton dr inter- sects</p>	<p>15 CHARLTON AV—From 400 Montgomery av west to Burwood av (not open be- tween S Glendale dr and block east of Pleasant pl) 1402ΔNeelands Gladys Mrs ΔHirth Edwin W 1403ΔSchultz Kenneth C ⊙ 1405ΔWeber Edwin J ⊙ 1407ΔKapeleris John ⊙ S Revena blvd inter- sects 1507ΔGriffiths Chas H ⊙ 1511ΔSchmaus Menzo F ⊙ 1512ΔPercy Daisy D Mrs 1514ΔVeliquette Ruby M ⊙ 1516ΔGrossman Arth T ⊙ 1601ΔSmith Vaughan E ⊙ 1601½ΔHelfrich James 1606ΔPolsdorfer Dean F ⊙ 1607ΔStanley Raymond E ⊙ 1608ΔShall Emerson R ⊙ 1610ΔDotson Wayne Virginia av inter- sects 1706ΔWayne James ⊙ 1707ΔHiller Aaron M ⊙ 1708ΔSeyfried Ralph H ⊙ 1711ΔDavis Cliff H ⊙ 1721ΔSnyder Rolland C ⊙ 1722ΔBock Paul F ⊙ 1724ΔWeiner Rudolph C ⊙ 1725ΔBerning Walter H ⊙ 1726ΔSauer Chas A ⊙ 1727ΔKlose John Rev ⊙ 1728ΔNowland Chester L ⊙ 1729ΔWagner Kenneth R ⊙ 1730ΔBrunner Courtney L ⊙ 1731ΔFlemming Geo A ⊙ 1732ΔFlowers Jack ⊙ Glendale dr inter- sects</p>
<p>17 32 r 27 CHAPIN—From 500 W Huron north to Miller av 112ΔStratos John W ⊙ ΔBlashfield Anna Mrs 115ΔHanselman Carl ⊙ 116ΔBetteman Albert ⊙ ΔStock Lawrence J</p>	<p>1800ΔEllis Jas G ⊙ 1801ΔSartori Eval C 1802ΔClayton Gerald ⊙ 1803ΔHaisch Esther G Mrs 1804ΔWilson Wayne ⊙ 1805ΔHartmann Chas F ⊙ 1806ΔRaaf John J jr ⊙</p>

PARKVIEW PL 1951

17

**PARKVIEW PLACE—From
502 W Huron north $\frac{1}{2}$
block**

- 1 No Return
- 2△Harding Dorothy A
Ross Grant E
- 3△McDowell John W
△McPhee Ralph W jr
△Wolfson Wm Q
- 4△Soll Frieda B Mrs ©
- 5△Jensen Jens P ©

27

W HURON ST 1951

HURON W—Contd
 208△Modern Appliance Co
 (serv dept)
 209-13△Huron Motor Sales
 210△Warren Radio sls and
 serv
 212-16△Twentieth Century
 Recreation bowl-
 ing
 Jeffries Henry restr
 218 Jervis Roy N
 Nagy Jos
 219 Huron Motor Sales Inc
 (shop)
 220△Hill Clayton J filling
 sta
1st intersects
 300△Hunter's Gas Stations
 306 Salisbury Raymond R
 308△Coats Dortha Mrs @
 311△Associated Motor
 Services Inc
 loans
 Associated Ins Agcys
 △Service Finance Co
 loans
 Ervin Fndry & Mfg Co
 △Alloy Metal Abrasive
 Metal Compress Co
 machy mfrs
 △Standard Abrasive Co
 (ofc)
 △Service Discount Co
 loans
 315△Mich Bell Tel Co
 (garage and store
 rm)
 317-19△Miller-Jahnke
 Motors
 318△Gabler Bertha P Mrs
AARR overpass 17
AARR overpass
 400△West Side Custom Mill
 feeds
 Artificial Ice Co
 (scales)
 401△Brewery Products Co
 beer
 408-16△Artificial Ice Co of
 Ann Arbor Mich
 409-21△American Broach
 & Mach Co
 416△Arbor Springs Water
 Co of Ann Arbor
 420△First Free Methodist
 Church
 424△Voorhies Leon D Rev
 428△Smith S Allen @
 △Ladd Wales W
 432△Ball Benj H
 438△Camp Geo W Sunoco
 Service filling sta
 439△Newton Douglas R
 △Smittle Cecil C
 Douglas Clifford B
Chapin begins
3d begins
 502△Whitesell Earl D @
 Schlanderer Ada M
Parkview pl begins
 507 McDaniel Earl W
 △Davison Meryl H
 513△Gillen Louella M Mrs
 @ ins
 Prochnow Derwood D
 600△Atwell Harry H @
 603△Herz Oswald A @

606△Rohde Magdalena Mrs
 608△Johnson Arth G jr
 △Rickard Dorothy Mrs
 609△Roebuck Homer @
612 Apartments
 1△Luther Wm
 2△Beckman Leroy C
 3△Kalmbach Robt P
 4△Ruigh Jeane E
Street continued
 615△Steinke Alf F @
 618△Anton Thos
 621△Garlick F Lawrence
 △MacNabb Cornelius W
 △Hinckley Harold P
 623△Sorolis Harry D
 700△Deising Louis C @
 709△Martha Washington
 House rms
 712△Marquardt Wm E @
 716△Dillman Theo W @
 717△Ault Kenneth A @
 △Beck Ona V
 720△Dillman Theo A @
 725△Greiner Freda A @
 △Greiner Laura M @
 800 Lymon Herschel Rev
 △Kolb Neal E
 Howe Minnie Mrs
 △Metcalf Robt C
 805△Middleton Cornelius B
 810△Lohr Paulina Mrs @
 △Vogel Leo A
 Gotts Kenneth
 ns West Park (rear
 entrance)
 811△Wilson Jas W
 817△Aprill Eliza C Mrs @
 820△Zieffle Rose L Mrs @
 821 Breithaupt Warren S
 △Nichols Fredk E
 826△Fischer Wm W @
 plmbr
 827△Hiscock Roy B @
 828△Ferne Louisa M Mrs
 831△Kazemer Amos @
834 Apartments
 1△Price Monroe S
 2△Russell Ivan L
 3△Trembley Gregory C
 4 Vacant
 5 Vacant
Street continued
 837△Mann Don C @
 △Hall Lee B nurse
 839△Miller Hannah J Mrs
 840△Nixon Margt Mrs @
 844△Sayre Robt L
 △Mitchell Jesse @
7th intersects
 900△Tucker Frank A @
 902△Kozmink Eug J @
 903△McGuire Victor D jr
 914 Headley Irving C @
 △Williams Anna Mrs @
 915△Holzhauer Kenneth G
 △Staebler Emma A Mrs
 921△Sherk Wilson E @
 922△Foulds Raymond T jr
 Reher Wm O
8th begins
 1000△Griffiths Leonard L @
 Rehfeldt Rudolj h
 1003△Mull Edw B
 1008△Parker Clara M Mrs @
 1009△Hyatt Minnie Mrs @
 1014△Wright John W @

CHAPIN ST 1947

17

**CHAPIN — From 500 W Huron
north to Miller av**

112 Siple Flora Mrs ①

113 Hanselman Carl

116△ Bettenman Albert ①

122△ Rice Jennie Mrs ①

123△ Betke Benj ①

124 Bowerman Lewis ①

200△ Siebert Lloyd L

201△ Pulliam Lester O ①

202△ Feldkamp Walter H ①

204△ Mulholland Caroline K
Mrs ①

208△ Carter Fern L Mrs ①

219△ Fox Sadie L Mrs ①

220△ Bischoff Greenhouses

222 Schmidt Gustave A

225△ Blouch Ralph I ①

Miller av intersects

19

CHARLES — From Edward west

PARKVIEW PL 1947

E WASHINGTON INTERSECTS

17

PARKVIEW PLACE — From 502
W Huron, north 1/2 block
 2△Grennan Carrie A Mrs ©
 4△Soll Fredk Frieda B Mrs ©
 5△Jensen Jens P ©

27

PARKWOOD (Scioto Hills) — From
Valley dr north to 3100 Dexter
av
Kingwood Intersects

W HURON ST 1947

HURON W—Contd

106 Freeland & Hills barbers
 110AA City of Municipal Court
 111ΔRound Table Cafe restr
 ΔZal-Gaz Grotto Club No 34
 112ΔEureka Tailors clo clnrs
 113ΔState Liquor Control Comm Store No 46
 115 Miller Frank barber
 115½ΔMiller Frank Dean John
 116ΔBus Station
 ΔGreyhound Lines
 ΔShort Way Lines Inc
 Union News Co The confr
 117 Vacant
 119ΔStJames Hotel
 120ΔKnoll-Maedonald Inc auto repr
 123ΔAmerican Auto Accessories
 123½ Vacant
Ashley intersects
 201-05ΔHertler's Walt Hi-Speed Service filling sta
 206 Klaiber Charley
 207-13ΔHuron Motor Sales Inc
 208ΔA A Furn & Appliance
 210ΔWarren Radio sls & service
 212-16ΔTwentieth Century Recreation bowling
 Jeffs Coffee Shop restr
 215ΔColvin & Heller archts
 218ΔSorolis Harry D ⊙
 219 Huron Motor Sales Inc (shop)
 220ΔHill Clayton J filling sta
1st intersects
 300ΔHunter's Gas Station No 2
 306 Salisbury Raymond R
 308ΔCoats Dortha
 310ΔMueller Henry F ⊙
 311ΔAssociated Motor Service Inc loans
 Associated Ins Agencies
 ΔService Finance Co loans
 Ervin Fndry & Mfg Co
 ΔAlloy Metal Abrasive Co
 Metal Compress Co machy mfrs
 312 Sadler Ernest
 314 Vacant
 315ΔMich Bell Tel Co (garage and store rm)
 317-19ΔMiller-Jahnke Motors
 318 Gabler Bertha P Mrs
17
AARR overpass
 400ΔWest Side Custom Mill feeds Artificial Ice Co (scales)
 401ΔBrewery Products Co beer
 408-16ΔArtificial Ice Co of Ann Arbor Mich
 409-21ΔAmerican Broach & Mach Co
 416ΔArbor Springs Water Co
 420ΔFirst Free Methodist Church
 424ΔCox Raymond B Rev ⊙
 428ΔSmith S Allen ⊙
 ΔLadd John F
 432ΔRoyce Geo L ⊙
 438ΔGee Super Service filling sta
 439ΔKuohn Gottlob A ⊙ tailor
Chapin begins
3d begins
 502ΔWhitesell Earl D ⊙
 Schlanderer Ada M
Parkview pl begins
 507ΔAndrus Robt G
 Sutton Thos L
 513ΔGillen Harry H ⊙ ins
 Prochnow Derwood D
 600ΔAtwell Harry H ⊙
 rearΔAtwell Harry H cons eng
 603ΔHerz Oswald A ⊙
 606ΔRohde Magdalena Mrs ⊙
 608 Vacant
 609ΔRoebuck Homer ⊙
 612 **Apartments**
 1ΔThornton Irvine
 2ΔBartus Julius F
 3 Vacant
 4 Omar Carl E
Street continued

615ΔBahnmiller Gerald B
 ΔSteinke Alf F ⊙
 618ΔRohde Wm H L ⊙
 621ΔGarlick F Lawrence
 Hopper Harold M
 Schmidt Robt W
 623ΔMore Wm M
 700ΔDeising Louis C ⊙
 709ΔMartha Washington House
 712ΔMarquardt Wm E ⊙
 716ΔDillman Theo W ⊙
 717ΔAult Kenneth A ⊙
 720ΔDillman Theo A ⊙
 725ΔGreiner Freda A ⊙
 800ΔLymon Herschel Rev
 ΔKelsey Harry M
 805ΔMiddleton Cornelius B ⊙
 810ΔLohr Paulina Mrs ⊙
 ns 1 w West Park (rear entrance)
 811ΔWilson Jas W
 817ΔAprill Eliza C Mrs ⊙
 820ΔZiefle Karl F ⊙
 821ΔHunter Wm J
 826ΔFischer Wm W ⊙ pimbr
 827ΔHiscock Roy B ⊙
 828ΔFerne Louisa M Mrs ⊙
 834 **Apartments**
 1 Smith Robt
 2 Adams D O
 3 Gala Genevieve V
 4 Broad Richd
Street continued
 837ΔMann Don C ⊙
 839ΔMiller Hannah J Mrs ⊙
 840ΔCaito Peter F ⊙
 844ΔEtzel Walter H
 ΔWilliams Geo F

7th intersects

900ΔMcDonald Ralph A
 902ΔSmith Donald G
 903ΔDirlam Robt K
 ΔDunlap A Dwight ⊙
 910ΔHutchison Lowell E ⊙
 914ΔStaebler J Geo ⊙
 915ΔHolzhauer Kenneth G
 ΔStaebler Emma A Mrs
 921ΔSherk Wilson E ⊙
 922ΔClancy Robt E ⊙

6th begins

1000ΔGriffiths Leonard L ⊙
 Rehfeldt Rudolph
 1003ΔSteeb Mary A Mrs
 1008ΔParker Clara M Mrs ⊙
 1009ΔHanson Glenford W ⊙
 1015 Ehrenberg Edw H
 1020ΔFlauty Reinhold G ⊙
 1021ΔWarner Harold E ⊙

9th begins

1103ΔRowley Henry J ⊙
 1111ΔChatterton Diana S Mrs
 1115ΔStevenson Sarah A Mrs ⊙
 1123ΔSchaff Claude M ⊙
 1127ΔSodt Clara K Mrs ⊙

Arbana dr begins

1203ΔField Roy A ⊙
 1209ΔZahn Harold J ⊙
 1210ΔOtto Ferdinand J ⊙
 1213ΔPhillips Ormond N
 1214ΔKoch Martha Mrs ⊙
 1215ΔRobinson Blanche H
 1217ΔPryor Robt H ⊙
 1218ΔNunn Geo W ⊙

Crest av begins

1300ΔMahaffey John A ⊙
 1307ΔKuhn Wm ⊙
 1311ΔOulmann Anna ⊙
 1315ΔStein Eug ⊙
 1319ΔStuhrberg Mary Mrs ⊙
 1320ΔDouglas Donald C ⊙
 1323ΔDunnabeck John A ⊙
 1327ΔFischer Wm F ⊙

Edmund pl begins

1401ΔCole Anna B Mrs ⊙
 1403ΔKefferstein Raymond F ⊙
 1404ΔWhipple Eben C ⊙
 1414ΔWiltsee Duane S ⊙
 1418ΔNowak Archle ⊙
 1421ΔStiller Walter M ⊙
 1422ΔAdams Frank M
 1423ΔAthans Geo M ⊙

Revena hlvd intersects

CHAPIN ST 1942

Barton drive intersects**CHAPIN—From 500 W Huron north to
Miller av**

- 112 Sipleby Flora Mrs ©
 Gracey Ida Mrs
 115 Hanselman Fred G ©
 116 Bettenman Albert ©
 122 Rice Jennie L Mrs ©
 123△Betke Benj ©
 124△Murphy Claude H
 200 Siebert Lloyd L
 202 Strieter Wm F ©
 204△Mulholland Carrie K Mrs ©
 206△Carter L Fern Mrs ©
 219△Fox Sadie L Mrs ©
 220△Bischoff Geo J florist
 222 Schmidt Gustave A
 225△Blouch Raleigh I ©

Miller av intersects**CHARLES—From 1/2 blk east of Edward
west to Daniel. 1 north of W Summit**

PARKVIEW PL 1942

1194 Alpha Epsilon Iota Society

E Washington interseets

PARKVIEW PLACE — From 502 W Huron, north ½ block

24 Grennan Perry ©

44 Soll Fredk J W ©

54 Neithammer Wm J ©

PARKWOOD (Seioto Hills) — From 3100 Dexter av south to Valley dr

4204 Palmer Herbert R ©

W HURON ST 1942

116^ΔBus Station
 ΔGreyhound Lines
 ΔShort Way Lines Inc
 Union News Co The confr
 117 German Inn restr
 119^ΔStJames Hotel
 120^ΔRobey Tire Service
 121^ΔElite Beauty Salon
 123^ΔAmerican Auto Accessories
 123^{1/2} Vacant

Ashley intersects

201-05^ΔHertler's Walt Hi-Speed Service
 filling sta
 206 Yahr Brothers auto reprs
 207-13^ΔHuron Motor Sales Inc
 208^ΔWalker Alva C furn
 210^ΔAnn Arbor Cleaning & Supply Co
 janitors supplies
 ΔAnn Arbor Window Cleaning Co
 212-16^ΔTwentieth Century Recreation
 bowling
 George's Place restr
 217^ΔNye Motor Sales autos
 218 Sorolis Harry D ⊙
 219 Huron Motor Sales Inc (shop)
 220^ΔSnow C B & Son filling sta
 221 Vacant

First intersects

300^ΔHunter's Gas Station No 2
 306 Vacant
 308^ΔCoats Fred D ⊙
 310^ΔSchlemmer Henry J
 311^ΔAssociated Motor Services Inc
 loans
 Associated Ins Agencies
 ΔErvin Acceptance Co auto bankers
 Ervin Fndry & Mfg Co
 ΔAlloy Metal Abrasive Co
 312^ΔAndrews Franklin W
 314^ΔMordsky David
 315^ΔMich Bell Tel Co (storage)
 317-19^ΔMiller-Jahnke Motors
 318 Gabler Chas F ⊙

AARR overpass

400^ΔWest Side Custom Mill feeds
 Artificial Ice Co (scales)
 401^ΔBrewery Products Co whol beer
 ΔSanford Lee R filling sta
 408-16^ΔArtificial Ice Co of Ann Arbor
 Mich
 409-21^ΔAmerican Broach & Mach Co
 416^ΔArbor Springs Water Co
 420^ΔFirst Free Methodist Church
 424^ΔFerguson Chas E Rev
 428^ΔSmith S Allen ⊙
 432 Maier John
 438^ΔGee Super Service filling sta
 439^ΔKuohn Gottlob A ⊙ tailor

Chapin begins
Third begins

502^ΔWhitesell Earl D
 Schlanderer Ada M

Parkview pl begins

507^ΔBenjamin Hyman ⊙
 ΔKenny John V int dec
 513^ΔGillen Harry H ⊙ ins
 Prochnow Derwood D
 Slasor Wm J
 600^ΔAtwell Harry H ⊙
 rear^ΔAtwell Harry H cons eng
 603^ΔHerz Oswald A ⊙
 606^ΔRohde Magdalena Mrs ⊙
 608 Ehnis Julius G ⊙
 ΔEmery Karl F
 609^ΔSpetter John F
 612 **Apartments**
 1 Wilcox Benton H
 2^ΔGraham Thos F
 3^ΔParkinson F Max
 4 Omar Carl E

Street continued
 615^ΔSteinke Alf F ⊙
 ΔMerz Adeline
 Smith Dewey W
 618^ΔRohde Wm H L ⊙

621 Barker Howard J
 Garlick F Lawrence
 623^ΔBauer Bertha M Mrs ⊙
 700^ΔDeising Louis C ⊙
 709 Vacant
 712^ΔWilcox Wm B
 716^ΔDillman W Theo jr ⊙
 717^ΔHutzel Titus F ⊙
 720^ΔDillman Theo A ⊙
 725^ΔGreiner Freda A ⊙
 Schaible Laura nurse
 800^ΔHolland Ray K ⊙
 802^ΔHunt Homer H
 805^ΔKelly Lulu B Mrs
 810^ΔLohr Paulina Mrs ⊙
 ΔHartman Ethel Mrs
 ns 1 w West Park (rear entrance)
 811^ΔWilson Jas W
 Burch Kenneth L
 817^ΔAprill Eliza C Mrs ⊙
 Borgman Hartger J
 820^ΔZiefle Karl F ⊙
 821^ΔMetzger Fritz
 826^ΔFischer Wm W ⊙ plmbr
 827^ΔHiscock Roy B ⊙
 828^ΔFerne Louisa M Mrs ⊙
 834^ΔMarschke Wilhelmina Mrs ⊙
 837^ΔGust Margie K Mrs ⊙
 839^ΔMiller Hannah J Mrs ⊙
 840^ΔCaito Peter F ⊙
 844 Etzel Walter H
 Williams Geo

Seventh intersects

900^ΔArold Herman C
 902 Vacant
 903^ΔDunlap Ida M Mrs ⊙
 ΔMack Walter N
 ΔHamm Kathleen
 910^ΔHutchinson Lowell E ⊙
 914^ΔStaebler J Geo ⊙ rug weaver
 915^ΔHolzhauser Kenneth G
 Dean Donald O
 921^ΔSherk Wilson E ⊙
 922^ΔFroehlich Fred
 Yates Alf C

Eighth begins

1000^ΔGriffiths Leonard L ⊙ cons eng
 Rehfeldt Rudolph
 1003^ΔHowe Lora E Mrs
 1008^ΔParker Clara M Mrs ⊙
 Youngs Chester H
 1009^ΔSager Wm K
 1015 Ehrenberg Edw H
 1020^ΔPratt Raymond W
 1021^ΔHeck Frank E ⊙

Ninth begins

1103^ΔCook Chas E well driller
 ΔToom Harry H
 1111^ΔChatterton Diana S Mrs
 1115^ΔStevenson Sarah A Mrs ⊙
 1123^ΔAckmoody Wm B
 1127 Groomes J Robt ⊙

Arbana dr begins

1203^ΔField Roy A ⊙
 1209^ΔHunter Wm T
 1210 Guthrie Howard T
 1214 Koch Walter F
 1217^ΔSargent Clarence D
 1218^ΔNunn Geo W ⊙
 1284 Vacant

Crest av begins

1300 Mull Edw B
 1307^ΔKuhn Wm ⊙
 1311^ΔMoore John F
 1315^ΔStein Eug ⊙
 1319^ΔStuhrberg Mary Mrs ⊙
 1320^ΔDouglas Donald C ⊙

Edmund pl begins

1323^ΔDunnabeck John A
 1327^ΔMcLaren Harriet Mrs ⊙
 1401^ΔWilkinson Frank W jr
 1403^ΔKefferstein Raymond F ⊙
 1404^ΔWhipple Eben C ⊙
 1414^ΔWiltsee Duane S ⊙
 1418^ΔMeans Myron G

400 E. WASHINGTON ST. Certified Used Cars PHONE 2-3289

LE L Ar 1340 Ph 839 M St

CHAPIN ST 1937

1010 Dwyer Walter

**CHAPIN — From 432 W Huron
north to Miller av, 1 west of
AARR**

- 112 Sipley Flora Mrs ©
Gracey Peter P
115 Hanselman Fred G ©
116 Perkins Lila R ©
122 Rice Walter M ©
123 Tessmer Rose Mrs ©
124 Hillis Raymond G
200 Seibert Lloyd L
202 Strieter Wm F ©
204 Mulholland Carrie K Mrs ©
208 Carter L Fern Mrs ©
219 Fox Chas S ©
220 Bischoff Geo J florist
222 Mast Oscar W ©
225 Blouch Raleigh I ©

**CHARLES—From 835 Daniel east
1 blk. 1 north of W Summit**

PARKVIEW PL 1937

LENNATSON VINCENT

119 Alpha Epsilon Iota Sorority

**PARKVIEW PLACE—From 507 W
Huron, north ½ blk**2 Staebler Carrie A Mrs © fur
repr

Wiesmyer John C carp contr

4 Soll Fredk J W ©

5 Niethammer Wm J ©

**PARKWOOD (Scioto Hills)—From
3081 Dexter av south to Valley
dr**

W HURON ST 1937

First intersects

nw cor Hunter's Gas Station No 2
 306 Hunter Gordon L
 308 Coats Fred D ©
 310 Vining Chas
 Vining Kath Mrs drsmkr
 311 Associated Motor Services Inc
 loans
 312 Stark Pearl Mrs
 314 Mordsky David
 315 University City Sales Inc
 autos
 317 Associated Motor Services Inc
 (storage)
 318 Gabler Chas F ©
 319 Yahr Bros autos
 Yahr's Paint & Body Shop
 Ann Arbor R R crosses
 400 West Side Custom Mills
 401 Brewery Products Co whol
 beer
 Sanford Lee R filling sta
 408-16 Artificial Ice Co of
 Ann Arbor Mich
 Arbor Springs Water Co
 409-21 American Broach & Mach
 Co
 420 First Free Methodist Church
 424 Jennings Edw S Rev
 428 Smith S Allen
 432 Wrathell John H
 438 Gee-Duart Service filling sta
 439 Kuohn Gottlob A ©

Chapin begins
Third begins

502 Whitesell Earl D
 Schlanderer Ada
 507 Cole Chas H

Parkview pl intersects

513 Gillen Harry H ins
 Oesterlin Barbara Mrs ©

W HURON ST 1937

770

(1937) R. L.

HURON W—Contd

600 Atwell Harry H
 rear Atwell Harry H civil eng
 603 Herz Oswald A ☉
 606 Rohde Magdalena Mrs ☉
 608 Ehnis Julius G
 609 Spetter John F
 612 Finkbeiner Wm
 615 Champney Kath nurse
 Johnson J Leslie
 618 Rohde Wm H L ☉
 621 Mayer Emma ☉
 623 Bauer Bertha M Mrs ☉
 700 Steinmayer Conrad
 700 Koch Wm F Dr ☉
 712 Wheeler Benj W
 716 Foster Clair C
 717 Hutzel Titus F ☉
 719 Fitzmier Arnold T
 720 Dillman Theo A ☉
 725 Greiner Chas H ☉
 800 Clemmons John G
 802 Holland Ray K ☉
 805 Gallagher Frank J
 810 Schmid Paulina Mrs ☉
 811 Furlong Bernard C
 Wilson Jas W
 817 Aprill Wm J ☉
 820 Ziefe Karl F ☉
 821 Prochnow Ella R Mrs ☉
 826 Fischer Wm W ☉ plmbr
 827 Hiscock Roy B ☉
 828 Ferne John ☉
 834 Marschke Wilhelmina Mrs ☉
 837 Cole C Fredk
 Koch Grover C
 839 Miller Hannah J Mrs ☉
 840 Caito Peter F
 844 Reade LaVern E
 844 Hamilton Marie Mrs

Seventh intersects

900 Kanode Reuben K
 902 Begole Glenn M
 903 Beese Howard W
 Hull Dallas E
 Landers Louis
 Spencer Carlton E
 Thurston Louis
 Ulinder Halver E
 910 Hutchison Margt M Mrs
 914 Staebler J Geo rug weaver
 915 Staebler Fred G
 Roehm Rose M drsmkr
 Graf Wilfred B
 921 Sherk Wilson E
 922 Froehlich Fred
 Hewett Lena L drsmkr

Eighth begins

1000 Griffiths Leonard J ☉

CHAPIN ST 1932

av

**CHAPIN — From Huron W north
to Miller av, 1 west of AARR**

- 112 Sipley Flora Mrs
Gracey Peter P
115 Hanselman Fred G
116 Perkins Ray A
122 Rice Walter M
123 Tessmer Rose Mrs
124 Strieter Leo E
200 Garner Jos
202 Miholki Ernest J
204 Mulholland Carrie K Mrs
208 Carter L Fern Mrs
219 Fox Chas S
220 Bischoff Geo florist
222 Mast Osear W
225 Blouch Raleigh I

**CHARLES—From 835 Daniel east
1 blk, 1 north of W Summit**

PARKVIEW PL 1932

115 Monroe Belle W Mrs
119 Alpha Epsilon Iota Sorority

PARKVIEW PLACE — From 507

Huron W, north ½ blk

2 Staebler John H

Staebler Carrie A Mrs furrier

4 Soll Fredk J

5 Niethammer Wm J

PARKWOOD (Scioto Hills) — From

3081 Dexter av south to Val-

ley dr

W HURON ST 1932

ANN ARBOR DIRECTORY OF HOUSEHOLDERS (1932)

673

120 Eastern Michigan Motor Buses (garage)	608 Sharkey Maude E Mrs
121 Welch Herkimer B barber	609 Lutz Fred G
123 Motor Parts Co	612 Vacant
123½ Christoff Tony	615 Helber Carrie B Mrs
Ashley intersects	Pratt Jennie I Mrs
201-05 Abbott Gasoline Co filling sta	Metzner Conrad
206 Ann Arbor Auto Lndry	618 Rohde Wm H L
207-13 Huron Valley Chevrolet Inc	621 Mayer Emma
208 Vacant	623 Bauer Bertha M Mrs
214-16 Stevens Motor Sales autos	700 Parker Chas A
217 Dettling Leo J autos	702 German Fredk J
218 Scrollis Harry D	704 Hetchler Hebert N
219-21 Harper Battery & Tire Co Inc	709 Koch Wm F Dr
Willard Battery Service	712 Laubengayer Amelia Mrs
220 White Star Refining Co filling sta	716 Vacant
First intersects	717 Hutzel Titus F
nw cor Hunter's Gas Station	719 Vacant
306 Yahr Wm A	720 Diliman Theo A Dr
308 Coats Fred D	725 Greiner Chas
310 Cunningham Claire F	802 Holland Ray K
311 Associated Motor Services Inc (car sales dept)	805 Vacant
312 Stavros John	810 Schmid Pauline Mrs
314 Murphy Jas A	811 Frueauff Henriette Mrs
315 Auto Storage Co Frost Garage	817 Aprill Wm J
317 Yahr Bros autos	820 Ziefle Karl F
318 Gabler Chas F	821 Prochnow Edna R Mrs
Ann Arbor R R crosses	826-28 Ferne Co plmbrs Fischer Wm W
400 West Side Custom Mill	827 Hiscock Roy B
401 Consumers Oil & Storage Co	828 Ferne John
408-16 Artificial Ice Co of Ann Arbor	834 Marschke Wilhelmina Mrs
Arbor Springs Water Co	837 Koch Grover C
409-21 American Broach & Mach Co	839 Miller Herman F
420 First Free Methodist Church	840 Caito Peter F
424 Scamehorn Reuben L Rcv	844 Reade LaVern E
428 Smith S Allen	Seventh intersects
432 Vogel Chas W	900 Wenk Carl A
Huron Specialty Co veterinary remedies	902 Vacant
439 Kuohn Gottlob A	903 Vacant
ne cor Sun Oil Co filling sta	910 Hutohison Margt M Mrs
Chapin begins	914 Stacbler J Geo rug weaver
Third begins	915 Staebler Fred G
502 Schlanderer Mary Mrs	Roehm Rose M drsmkr
505 Barney's Cartage Barnhart Geo	Holzhauser Kenneth G
507 Benjamin Jos P	921 Sherk Wilson E
Gage Hazen P	922 Rodrian Richard
Harris Wm R	Eighth begins
Parkview pl intersects	1000 Griffiths Leonard L
513 Oesterlin Barbara Mrs	1003 Herbert Wm J
Gillen Harry H ins	1008 Parker Clara M Mrs
600 Robinson Wm G	1009 Benz Erwin J
603 Herz Oswald A	Benz Helen M Mrs
606 Rohde Magdalena Mrs	1015 Ehrenberg Edw H
	1020 Breed Christine S
	Arbana dr begins
	1021 Heck Frank E
	Ninth begins
	1103 Cook Chas E well driller
	Sauer Chas A
	1111 Gauss Wm H
	1115 Stevenson Sarah A Mrs
	1123 Winehart Alf
	1127 Williams A Guy

CHAPIN ST 1927

to Warroa av

**CHAPIN—From Huron W n to Miller av
I w of A A R R**

112 Mrs Flora Siple

115 Fred G Hanseiman

116 Ray A Perkins

122 Walter Rice

123 Louis W Tessmer

ws West Park

124 Geo G Bounett

200 Alf Molter

204 Mrs Carrie K Mulholland

208 John L Carter

219 Isaac N Davis

220 Geo Bischoff florist

222 Oscar W Mast

225 Raleigh I Blouch

CHARLTON AV—From 325 Montgomery

PARKVIEW PL 1927

1517 Laverna A Waite

1521 Mrs Mamie Pemberton

**PARKVIEW PLACE—From 507 Huron W,
n 1/2 block**

2 Vacant

4 Fredk J Soll

**PARK TERRACE—Es of Felch Park, from
Huron e to Washington**

W HURON ST 1927

219-21 E J Claire & Son radio
Harper Battery & Auto Specialty
Co
220 Ernest J Mihalki filling sta

First

nw cor Hunter's Gas Station

301-15 Vaeant
306 Clifford West
308 Fred D Coats
310 Saml Lowery
312 Mrs Ella Nichols
314 Wm Daley
318 Chas F Gabler

Ann Arbor R R

400 West Side Custom Mill
406-16 Artificial Ice Co of Ann Arbor
409-21 American Broach & Mach Co
Noiseless Blue Flame Oil Burner
Co
420 First Free Methodist Church
424 Rev C E Ferguson
428 S Allen Smith
432 Chas W Vogel
Huron Specialty Co poultry tonic
438 St Paul's Evangelical Luth Ch
439 Gottlob A Kuohn

Chaplin begins

Tbird begins

502 Mrs Mary Sehlanderer
507 Hyman Benjamin

Parkview pt

513 Mrs Barbara Oesterlin
Harry H Gillen ins agt
600 Harry H Atwell
603 Oswald A Herz
606 Mrs Magdalena Rohde
608 Mrs Carrie L Rettich
Harold F Rettich
609 Fred G Lutz
612 Geo W Seybold
Alf Bommer
615 Mrs Carrie B Helber
618 Wm H L Rhode
621 Mrs Barbara Burkhardt
623 Herman J Bauer
700 Alf F Staeb
702 Geo L Peterson
704 Edw Daskam
Herman Cannehl
709 Dr Wm F Koch
712 Mrs Amella Laubengayer
716 Fred H Straith
717 Titus F Hutzle
719 Herbert P Wagner
720 Theo A Dillman
725 Chas Greiner
802 Ray K Holland
805 Mrs Mary Schmid
810 Mrs Pauline Schmid
811 Mrs Henriette Frueauff
817 Wm A Schumacher
Wm J Aprill
820 Karl F Ziefle
821 Walter Prochnow
826 Clayton B Elfring auto repr
827 Roy B Hiscock
828 John Ferne
834 Albert Marschke
837 Grover C Koch
839 Herman F Miller
840 Peter F Calto
844 Jos Papps

Seventh

903 Richd F Woodliff
910 Mrs Margt M Hutchison
914 J Geo Staebler rug weaver

CHAPIN ST 1917

n of CHUDD RD

CHAPIN, from Huron W, n
to Miller av 1 w of A A R R
n e cor St Paul's Evangelical
Lutheran Church and
School

112 Frederick Siple

Mrs. Barbara Schwab

115 Frederick G Hanselmann

122 Paul L Proud

w s West Park

123 James T Hounsell

200 Mrs Lydia Eberle

Sarah B Mulholland

204 Mrs Carrie Mulholland

208 Harry W Bancroft

219 Mrs Anna B Davis

220 George Bischoff, florist

222 Truman H Wadhams

LaVerne E Wadhams,
music tchr

w s Vacant

CHARLES, from 1st N, e, 1 n
of Summit W

W HURON ST 1917

monuments

209-13 A C Marquardt, garage

214 David Chereton

217 Mrs Mary Voegel

John A Dunnebeck

218 George H Blum

Richard E Mallory

221 Clyde C Rhead

First st intersects

301-15 Artificial Ice Co

302 Vacant

306 Orville T Morse

308 Fred D Coats

310 Vacant

312 Mrs Ella Nichols

314 Eugene N Darveau

318 Paul Gabler

Charles F Gabler

Ann Arbor R R intersects406-8 Artificial Ice Co, coal
yard409-421 Ann Arbor Fluff Rug
Co

424 John W Shanahan

428 Walter H Bancroft

432 Charles W Vogel

433 Jacob F Staebler

— St Paul's Evangelical
Luth Ch (German)

439 Gottlob Kuohn

Chapin st begins**Third st ends**

502 Mrs Mary Schlanderer

W HURON ST 1917

HURON (W)—Cont'd

507 Joseph Armbruster
 513 Mrs Barbara Oesterlin
 Barbara Oesterlin & Co,
 insurance
 Harry H Gillen
 600 Mrs Magdalena Rohde
 Harry H Atwell
 603 Oswald A Herz
 608 Mrs Carrie L Rettich
 609 Frederick G Lutz
 Millard A Brown
 612 George W Seybold
 615 Christian Helber
 618 Wm H L Rohde
 621 Mrs Barbara Burkhardt
 Mrs Emma Meyer
 700 Arthur E Crippen
 704 Caroline Hangel
 709 Dr Elliott K Herdman
 712 Jacob Laubengayer
 George F Sanzi
 716 Wm Meyers
 717 Titus F Hutzel
 720 Theodore A Dillman
 725 Vacant
 802 Vacant
 805 John Schmid
 810 Rev Herman A Brauer
 811 Eugene K Frueauff
 Frueauff's News Bureau
 814 Walter Rusche
 Wm A Schumacher
 821 E J Emanuel Gross
 826 Vacant
 827 Roy B Hiscock
 828 John Ferne, plumber
 834 Albert Marschke
 837 Vacant
 839 Herman F Miller
 840 Julius A Hutzel
 844 Louis Welke

Seventh st intersects

903 Hans J Hanson
 910 Harlow Davidson
 914 J George Staebler
 915 Fred G Staebler, grocer
 Rose M Roehm, dressmkr
 921 Oliver R Swank
 922 Mrs M M Hutchison

Eighth st intersects

1000 John J Schanz
 1003 Mrs Helena Noll
 1008 Vacant
 1009 John F Benz
 1015 Herkimer B Welch
 1020 Vacant

For the Best Life

CHAPIN ST 1912

40

1912. R. L. POLK & CO.'S

1012 Patrick Walsh
 1017 Alpha Phi Alpha
 " Mrs Delia McDonald,
 rear
 1020 Vacant
 1021 Joseph W Kollauf
 " Mrs Etta M Trewin
 1024 Vacant
 1025 Fred Harris, confr
 1027 Mrs Mary A Exinger, bdg
 Glen av intersects
 n e cor State Psychopathic
 Hospital
 " University Hospital
 1100 Frank X A Koff, gro
 1108 Mrs Minnie Onweller
 1110 James W McKernan
 1112 Gordon R Bradley
 1116 Kenneth R Warren
 1118 Wm O Bird, laundry
 1124 Charles Simmons
 1128 Mrs Mary E Camp, bdg
 1132 Norman J Camp
 1136 Bruce Jennings
 1142 Mrs Katherine Jennings,
 bdg
 1144 Mrs Belle Barnes
 Clark st intersects
 1202 Warren J Parsons
 1206 Mrs Sarah A Kramer
 1209 Mrs Jane C Jacobus
 1213 Mrs Ernestine Jacobus
 1217 George A Jacobus
 1218 Frank Minnis
 Peavey st commences
 1314 Mrs Mary Rockol

CEDAR, from Huron River,
 e, 1 n A A R R
 419 Michael Preskorn
 s s Ann Arbor Brick Co
 509 Wm Seehafer
 603 August Handt, contr
 611 Mrs Mary M Barrows

CEDAR BEND AV, see Bou-
 levard

CHAPIN, from Huron W, n
 to Miller av 1 w A A R R
 112 Frederick Sipley
 " Mrs Barbara Schwab
 115 Fred C Bauer
 123 James F Hounsell
 200 Mrs Julia McIntyre
 " Sarah B Mulholland
 204 Mrs Carrie Mulholland
 208 Mrs Christina Zuern

219 August J F Rohde
 220 George Bischoff, florist
 222 Truman H Wadhams
 " Lavern E Wadhams, mu-
 sic tehr

CHARLES

115 Edward D Hiscock, coal

CHEEVER COURT, from
 Thompson, e, 1 s Jefferson E

509 Clement E Reed
 510 Mrs Margaret A Slater
 514 Fred H Goodell
 515 Charles R Keller
 516 Mrs Adah Boyce
 518 Rev John G York
 520 Vacant

CHERRY, from Spring, w to
 Fountain, 1 n Miller av

502 John J Richmond
 503 George Crocker
 508 Edward C Miles
 509 Forrest J Brighton
 515 Charles L Webber
 521 Charles H Warren
 524 W August Hintz
 525 Vacant
 529 Mrs Annie M Phelps

CHUBB ROAD, from Main
 N, n w, 1 n A A R R

207 Vacant
 223 Charles P Canwell, dray
 " Mrs Barbara Weinberg
 238 Vacant
 n s St. Thomas Catholic
 Cemetery
 428 Wm J Clark
 450 Wm N Bell

Spring st intersects

516 T Perry Manwaring
 " Irving K Whiteman
 640 Jacob Ganzhorn jr
 910 Frederick R Randall,
 fruit grower
 1008 Abraham W Cochran

CHURCH, from Washtenaw
 av s, 1 e University av

403 Mrs Hattie Fellows
 " Mrs Jennie M Litchfield
 408 Mrs Lucy A McOmber
 410 Mrs Minnie A Hilliker
 414 Caroline B Shay
 415 Fletcher R Jackson
 421 Reuben R Scott
 425 Harrison W Jones

W HURON ST 1912

123 Hammond & Schmidt
 saloon
 " Mrs Mary Brenner
 n e cor The Armory
 Ashley st intersects
 206 Ann Arbor Garage
 207 Jacob Sindlinger
 213 Theobald Martini
 214 Edgar Stevens
 " Mrs Hattie A Forsyth
 217 Mrs Mary Vogel
 218 George H Blum
 221 Mrs Gertrude Deusing
 First st intersects
 301 Artificial Ice Co
 302 Adolph G Andress
 306 Mrs Martha Meade
 308 Fred D Coats
 310 Jessie Abrams
 312 Albert Cable
 314 Theodore F Handt
 318 Paul Gabler
 320 Elsifor Bros, shop
 Ann Arbor R R intersects
 406-408 Heinzmann & Laub-
 engayer, coal
 409-421 Ann Arbor Fluff Rug
 Co
 433 Herman Knop
 — St Paul's Evangelical
 Luth Church (German)
 439 Edwin R Cornish
 Chapin st begins
 Third st ends
 502 Mrs Mary Schlanderer
 507 John Pfisterer
 513 Eugene Oesterlin, ins
 " Harry H Gillen
 600 Mrs Magdalena Rohde
 603 Wm Herz
 608 Charles F Rettich
 609 Frederick G Lutz
 612 George W Seybold
 615 Christian Helber
 618 Wm H L Rohde
 621 Mrs Barbara Burkhardt
 704 Archie F Harrison
 709 Elliott K Herdman, phys
 712 Jacob Laubengayer
 717 Titus F Hutzel
 720 Andrew H Madsen
 725 John Maulbetsch
 802 Justin B Bullis
 " Rev Wm W Wetmore
 805 John Schmid
 810 Rev Herman A Brauer
 811 Eugene K Frueauff

CHAPIN ST 1902

34**GLEN V.**

**CHAPIN from Huron W, n, 1
W A A R R**

- 115 Dora C Stoll
- 123 Wm Fletcher
- 204 Samuel J Mulholland
- 208 Wm H Horton
- 209
- 219 August J F Rohde
- 220 Frank Perkins
- 222 J George Bischoff

CHERRY from Spring, w, 1 n

W HURON ST 1902

808 Frances E Foote
Esther McCollum
811 Jonathan Taft
814 Adelmon E Evans
815 Samantha Gale
820 Phoebe Steele
821 Enoch Ashley

Ingalls st

903 Wm H Hawkes
John McNaughton
909 Frank Shetterly
915 Wm Cleaver
921 Bridget Foley
1007 Chi Psi
1021 Martha S Oswald
1125
1027 Josephine H Murfin
1129
1030 Ellis D Walker
1034 James R Arneill

HURON (WEST) from Main,
w, and from which all n and s
streets name and number.

107 Uriah H Ashbaugh
113 Martin P Vogel
115 Andrew F Covert
119 Benjamin S Heliker
Orville H Meyers
123 Michael Brenner

Ashley st.

206 Charles E Parker
207 Daniel M Jeannerett
Albert Edwards
213 John Young
214 Paul E Schall
216 George Blum
217 Wm C Gerstner
218 Benjamin Lomden
220 Oel J Warner
221 Prudence Shanklin
Wm A Gagle

1st st.

302 Alfred C Schairer
306 Fred A Rehfuss
308 Fred D Coats
Hannah Marlett
312 Emma L Smith
314 Frank E Case
318 Paul Gabler
433 Frank Campbell
434 George B Schwab
Fred Siple
439 Adolph G Kuohn
Mary Brnchlacher

Chapiu and 3d sts.

502 Mary Schlanderer
507 Henry B Allmand
John Pfisterer
513 Eugene C Oesterlin
600 Louis Rohde
603 Wm Herz
608 Charles F Rettich

BUY AN
A.B. CHASE
PIANO

609 Frederick G Lutz
612 George W Seybold
615 Christian Helber
618 Wm H L Rohde
621 Barbara Burkhardt
704 Arthur L Alexander
709 Jeanne C Solis
712 Jacob Laubengayer
802 Wm W Wetmore
Justin B Bulls
805 John Schmid
811 Eugene K Frueauff
814 Frederick Eiting
817 Alhert C Schumacher
823 Minerva A Munyon
Edgar L Munyon
Nathan P Munyon
834 Alhert Marschke
837 Fredericka Miller
839 Herman Miller
844 John E Clark

7th st

903 Annette H Watson
908 Frederick Kuebler
914 J George Staebler
915 Stephen D Gates
921 Helena Noll
922 Wesley E Howe

8th st

1000 John J Schanz
1003 Mallsa P Curtis
1009 Leander P Kapp
1015
1020
1021 Arthur E Mummery

9th st

1103 Mary A Stimson
Frank S Maerz
1111 Lydia Nixon
1117 John H Stevenson
1202 John A Gates
rear Henry W Schnite
1205 Harriet A Bycraft
1208 Michael Morhardt
1214 Margaret Waguer
1219 Benjamin G Crookston

10.5 Regulatory Records Documentation: The EDR Radius Map Report with GeoCheck, EGLE Records, Health Department Records, Assessing Records, Fire Department Response, Building Records, and Zoning Map

600 W Huron

600 W Huron

Ann Arbor, MI 48103

Inquiry Number: 7424337.2s

August 23, 2023

The EDR Radius Map™ Report with GeoCheck®



6 Armstrong Road, 4th floor
Shelton, CT 06484
Toll Free: 800.352.0050
www.edrnet.com

TABLE OF CONTENTS

SECTION	PAGE
Executive Summary	ES1
Overview Map	2
Detail Map	3
Map Findings Summary	4
Map Findings	8
Orphan Summary	261
Government Records Searched/Data Currency Tracking	GR-1
<u>GEOCHECK ADDENDUM</u>	
Physical Setting Source Addendum	A-1
Physical Setting Source Summary	A-2
Physical Setting Source Map	A-9
Physical Setting Source Map Findings	A-10
Physical Setting Source Records Searched	PSGR-1

Thank you for your business.
Please contact EDR at 1-800-352-0050
with any questions or comments.

Disclaimer - Copyright and Trademark Notice

This Report contains certain information obtained from a variety of public and other sources reasonably available to Environmental Data Resources, LLC. It cannot be concluded from this Report that coverage information for the target and surrounding properties does not exist from other sources. This Report is provided on an "AS IS", "AS AVAILABLE" basis. **NO WARRANTY EXPRESS OR IMPLIED IS MADE WHATSOEVER IN CONNECTION WITH THIS REPORT. ENVIRONMENTAL DATA RESOURCES, LLC AND ITS SUBSIDIARIES, AFFILIATES AND THIRD PARTY SUPPLIERS DISCLAIM ALL WARRANTIES, OF ANY KIND OR NATURE, EXPRESS OR IMPLIED, ARISING OUT OF OR RELATED TO THIS REPORT OR ANY OF THE DATA AND INFORMATION PROVIDED IN THIS REPORT, INCLUDING WITHOUT LIMITATION, ANY WARRANTIES REGARDING ACCURACY, QUALITY, CORRECTNESS, COMPLETENESS, COMPREHENSIVENESS, SUITABILITY, MERCHANTABILITY, FITNESS FOR A PARTICULAR PURPOSE, TITLE, NON-INFRINGEMENT, MISAPPROPRIATION, OR OTHERWISE. ALL RISK IS ASSUMED BY THE USER. IN NO EVENT SHALL ENVIRONMENTAL DATA RESOURCES, LLC OR ITS SUBSIDIARIES, AFFILIATES OR THIRD PARTY SUPPLIERS BE LIABLE TO ANYONE FOR ANY DIRECT, INCIDENTAL, INDIRECT, SPECIAL, CONSEQUENTIAL OR OTHER DAMAGES OF ANY TYPE OR KIND (INCLUDING BUT NOT LIMITED TO LOSS OF PROFITS, LOSS OF USE, OR LOSS OF DATA) INFORMATION PROVIDED IN THIS REPORT.** Any analyses, estimates, ratings, environmental risk levels, or risk codes provided in this Report are provided for illustrative purposes only, and are not intended to provide, nor should they be interpreted as providing any facts regarding, or prediction or forecast of, any environmental risk for any property. Only an assessment performed by a qualified environmental professional can provide findings, opinions or conclusions regarding the environmental risk or conditions in, on or at any property.

Copyright 2023 by Environmental Data Resources, LLC. All rights reserved. Reproduction in any media or format, in whole or in part, of any report or map of Environmental Data Resources, LLC, or its affiliates, is prohibited without prior written permission.

EDR and its logos (including Sanborn and Sanborn Map) are trademarks of Environmental Data Resources, LLC or its affiliates. All other trademarks used herein are the property of their respective owners.

EXECUTIVE SUMMARY

A search of available environmental records was conducted by Environmental Data Resources, Inc (EDR). The report was designed to assist parties seeking to meet the search requirements of EPA's Standards and Practices for All Appropriate Inquiries (40 CFR Part 312), the ASTM Standard Practice for Environmental Site Assessments (E1527 - 21), the ASTM Standard Practice for Environmental Site Assessments for Forestland or Rural Property (E2247 - 16), the ASTM Standard Practice for Limited Environmental Due Diligence: Transaction Screen Process (E1528 - 22) or custom requirements developed for the evaluation of environmental risk associated with a parcel of real estate.

TARGET PROPERTY INFORMATION

ADDRESS

600 W HURON
ANN ARBOR, MI 48103

COORDINATES

Latitude (North): 42.2820580 - 42° 16' 55.40"
Longitude (West): 83.7549400 - 83° 45' 17.78"
Universal Tranverse Mercator: Zone 17
UTM X (Meters): 272838.0
UTM Y (Meters): 4684555.5
Elevation: 819 ft. above sea level

USGS TOPOGRAPHIC MAP ASSOCIATED WITH TARGET PROPERTY

Target Property Map: 14468121 ANN ARBOR WEST, MI
Version Date: 2019

Northeast Map: 14468119 ANN ARBOR EAST, MI
Version Date: 2019

AERIAL PHOTOGRAPHY IN THIS REPORT

Portions of Photo from: 20200701
Source: USDA

MAPPED SITES SUMMARY

Target Property Address:
600 W HURON
ANN ARBOR, MI 48103

Click on Map ID to see full detail.

MAP ID	SITE NAME	ADDRESS	DATABASE ACRONYMS	RELATIVE ELEVATION	DIST (ft. & mi.) DIRECTION
A1	LURIE TERRACE SENIOR	600 W HURON ST	MI ASBESTOS		TP
A2	FULLSERV INC	603 WEST HURON STREE	NY MANIFEST	Lower	95, 0.018, South
B3	RENTALS INC	438 W HURON	EDR Hist Auto	Lower	198, 0.038, ESE
B4	RENTALS INC	436-438 W HURON	EDR Hist Auto	Lower	208, 0.039, ESE
C5	ANN ARBOR CIRCUITS	424 W. WASHINGTON ST	RCRA NonGen / NLR, FINDS, ECHO	Lower	508, 0.096, SE
C6	ANN ARBOR YMCA	400 W WASHINGTON ST	RCRA NonGen / NLR	Lower	530, 0.100, SE
C7	396-424 W. WASHINGTO	396-424 W. WASHINGTO	MI PART 201, MI INVENTORY, MI BEA, MI VCP	Lower	549, 0.104, SE
C8	CITY OF ANN ARBOR	415 W WASHINGTON ST	RCRA NonGen / NLR, FINDS, ECHO	Lower	698, 0.132, SE
C9	CITY OF ANN ARBOR	415 W WASHINGTON ST	RCRA NonGen / NLR	Lower	698, 0.132, SE
C10	PARKS & RECREATION B	415 W WASHINGTON ST	MI LUST, MI UST, MI INVENTORY, MI AIRS	Lower	698, 0.132, SE
C11	ANN ARBOR CIRCUITS		PFAS ECHO	Lower	700, 0.133, SE
D12	BILL MUNCYS SERVICE	423 MILLER AVE	MI LUST, MI UST, MI AUL, MI INVENTORY, MI WDS	Lower	704, 0.133, NE
E13	ROSS-BEAKES COLLISIO	314 W ANN ST	RCRA-VSQQ, FINDS, ECHO	Lower	751, 0.142, ENE
D14	391 AND 401 MILLER R	391 AND 401 MILLER R	MI INVENTORY, MI BEA, MI VCP	Lower	779, 0.148, ENE
D15		391 AND 401 MILLER R	MI BEA	Lower	779, 0.148, ENE
E16	THERMO ANALYTICAL EN	117 N 1ST ST	RCRA NonGen / NLR, FINDS, ECHO	Lower	892, 0.169, East
E17	WCP INVESTMENTS PART	117 N 1ST ST	MI LUST, MI UST	Lower	892, 0.169, East
F18	RO-AN REALTY CO	218 W HURON ST	MI UST	Higher	992, 0.188, East
19	MAPLE TOWER LDHA LP	727 MILLER AVE	RCRA-VSQQ, FINDS, ECHO	Higher	1043, 0.198, NNW
G20	MODERN CAR WASH	318 W LIBERTY ST	MI UST	Lower	1047, 0.198, SE
F21	RO AN REALTY CO	208 W HURON ST	RCRA NonGen / NLR, FINDS, ECHO	Higher	1049, 0.199, East
F22	204 W HURON	204 W HURON	MI INVENTORY, MI BEA, MI VCP	Higher	1061, 0.201, East
23	EATON CORPORATION	315 SOUTH FIRST STRE	MI PART 201	Higher	1097, 0.208, SSE
F24		204 W HURON	MI BEA	Higher	1111, 0.210, East
H25	ANN ARBOR IMPLEMENT	210 S 1ST ST	MI LUST, MI UST, MI WDS	Higher	1124, 0.213, SE
G26	BLANK SLATE CREAMERY	300 W. LIBERTY	US BROWNFIELDS, FINDS	Lower	1130, 0.214, SE
G27	300 WEST LIBERTY STR	300 WEST LIBERTY STR	MI INVENTORY, MI BEA, MI VCP	Lower	1130, 0.214, SE
G28	J B'S AUTO SERVICE	325 W LIBERTY ST	MI UST	Higher	1163, 0.220, SE
F29	ASHLEY TERRANCE DEVE	208 W HURON ST	MI LUST, MI UST	Higher	1176, 0.223, East
I30	206 210 MILLER AVENU	206 210 MILLER AVENU	MI BEA	Lower	1210, 0.229, ENE
I31	206 210 MILLER AVENU	206 210 MILLER AVENU	MI INVENTORY, MI BEA, MI VCP	Lower	1210, 0.229, ENE
32	CISCO SYSTEMS INC	123 N ASHLEY ST	RCRA-SQG	Higher	1221, 0.231, East
H33	226 WEST LIBERTY	226 WEST LIBERTY	US BROWNFIELDS, FINDS	Higher	1224, 0.232, SE
34	MORNINGSIDE ANN ARBO	305 W LIBERTY ST	RCRA NonGen / NLR	Higher	1263, 0.239, SSE
J35	200 S ASHLEY	200 S ASHLEY	MI INVENTORY, MI BEA, MI VCP	Higher	1281, 0.243, ESE
J36	200 SOUTH ASHLEY STR	200 SOUTH ASHLEY STR	US BROWNFIELDS, FINDS	Higher	1281, 0.243, ESE
H37		221 W LIBERTY ST	MI BEA	Higher	1286, 0.244, SE
H38	LIBERTY STREET	221 W LIBERTY ST	MI LUST, MI INVENTORY, MI BEA, MI VCP	Higher	1286, 0.244, SE
H39	221 W LIBERTY ST	221 W LIBERTY ST	MI BEA	Higher	1286, 0.244, SE

MAPPED SITES SUMMARY

Target Property Address:
600 W HURON
ANN ARBOR, MI 48103

Click on Map ID to see full detail.

MAP ID	SITE NAME	ADDRESS	DATABASE ACRONYMS	RELATIVE ELEVATION	DIST (ft. & mi.) DIRECTION
I40	NRT	202 MILLER AVE	MI UST	Lower	1293, 0.245, ENE
I41	NRT (10000227)	202 MILLER AVE	MI LUST, MI INVENTORY, MI BEA, MI VCP	Lower	1293, 0.245, ENE
J42	BUDGET RENT A CAR	200 S ASHLEY ST	MI BEA, MI WDS	Higher	1324, 0.251, ESE
J43	BUDGET RENT A CAR	200 S ASHLEY ST	MI LUST, MI UST	Higher	1332, 0.252, ESE
K44	U OF M ARGUS BUILDIN	400 FOURTH ST	MI PART 201	Higher	1350, 0.256, South
K45	U OF M ARGUS BLDG	400 4TH ST	MI INVENTORY	Higher	1424, 0.270, South
K46	U OF M ARGUS BLDG	400 4TH ST	MI LUST, MI UST, MI INVENTORY, MI VCP	Higher	1424, 0.270, South
I47		110 MILLER	MI BEA	Lower	1451, 0.275, ENE
I48	110 MILLER	110 MILLER AVENUE	MI INVENTORY, MI BEA, MI VCP	Lower	1451, 0.275, ENE
I49	110 MILLER	110 MILLER	MI BEA	Lower	1451, 0.275, ENE
L50	125 SOUTH MAIN STREE	125 SOUTH MAIN	MI VCP	Higher	1641, 0.311, East
L51	125 SOUTH MAIN STREE	125 SOUTH MAIN	MI INVENTORY, MI BEA	Higher	1641, 0.311, East
M52	EATON CORPORATION -	315 SOUTH FIRST ST	MI INVENTORY, MI BEA, MI VCP	Higher	1704, 0.323, SE
M53	EATON CORPORATION -	315 SOUTH FIRST STRE	MI AUL, MI BEA	Higher	1704, 0.323, SE
N54		300 N MAIN	MI BEA	Higher	1740, 0.330, ENE
N55	UNIVERSITY FUEL MART	300 N MAIN ST	MI LUST, MI UST, MI BEA, MI Financial Assurance,...	Higher	1740, 0.330, ENE
L56	101 EAST WASHINGTON	101 EAST WASHINGTON	MI INVENTORY, MI BEA	Higher	1742, 0.330, ESE
L57	101 EAST WASHINGTON	101 EAST WASHINGTON	MI VCP	Higher	1742, 0.330, ESE
O58	DALE KRULL CONST	221 FELCH ST	MI LUST, MI UST, MI INVENTORY, MI ASBESTOS, MI...	Lower	1745, 0.330, NE
O59	C.B DEVELOPMENT	220 FELCH ST	MI LUST, MI UST, MI AIRS, MI BEA	Lower	1875, 0.355, NE
O60	ANN ARBOR ART CTR (F	220 FELCH	MI BEA	Lower	1875, 0.355, NE
O61		220 FELCH STREET	MI BEA	Lower	1875, 0.355, NE
O62	ANN ARBOR ART CENTER	220 FELCH ST.	MI AUL	Lower	1875, 0.355, NE
63	BEAKES STREET SERVIC	101 BEAKES ST	MI LUST, MI UST	Lower	1877, 0.355, ENE
N64	121 E. CATHERINE ST	121 EAST CATHERINE S	US BROWNFIELDS, FINDS	Higher	1909, 0.362, ENE
P65	EMRE FUEL INC	402 S MAIN ST	RCRA-VSQQ, MI LUST, MI UST, FINDS, ECHO, MI WDS	Higher	2051, 0.388, SE
P66	MAIN STREET CONVENIE	402 S MAIN ST	MI LUST, MI BEA, MI Financial Assurance	Higher	2075, 0.393, SE
P67		402 S MAIN	MI BEA	Higher	2075, 0.393, SE
68	314 SOUTH FOURTH STR	314 SOUTH FOURTH AVE	MI INVENTORY, MI BEA, MI VCP	Higher	2091, 0.396, ESE
Q69	CITY OF ANN ARBOR FI	111 N 5TH AVE	RCRA-VSQQ, MI LUST, MI UST, FINDS, ECHO, MI WDS	Higher	2259, 0.428, East
R70	303 NORTH 5TH STREET	303 N FIFTH STREET 3	MI BROWNFIELDS, MI INVENTORY, MI BEA	Higher	2287, 0.433, ENE
R71	303 NORTH 5TH STREET	303 N FIFTH STREET 3	MI VCP	Higher	2287, 0.433, ENE
R72	DE LONG BBQ PIT	314 DETROIT ST	MI LUST, MI UST, MI AUL, MI INVENTORY, MI BEA, MI...	Higher	2304, 0.436, ENE
S73		331 S FOURTH & 350 S	MI BEA	Higher	2319, 0.439, SE
Q74	CITY OF ANN ARBOR	100 N 5TH AVE	MI LUST, MI UST	Higher	2347, 0.445, East
Q75	CITY OF ANN ARBOR	100 N 5TH AVE	MI LUST, MI WDS	Higher	2347, 0.445, East
Q76	COMERICA BANK	300 E HURON ST	MI LUST, MI UST	Higher	2351, 0.445, East
T77	MAIN STREET GAS STAT	428 S MAIN ST	MI LUST, MI UST	Higher	2375, 0.450, SE
U78		507-511 S. ASHLEY	MI BEA	Higher	2376, 0.450, SSE

MAPPED SITES SUMMARY

Target Property Address:
600 W HURON
ANN ARBOR, MI 48103

Click on Map ID to see full detail.

MAP ID	SITE NAME	ADDRESS	DATABASE ACRONYMS	RELATIVE ELEVATION	DIST (ft. & mi.) DIRECTION
Q79	COMERICA BANK	312 E HURON ST	MI LUST, MI UST, MI WDS	Higher	2406, 0.456, East
U80	507-511 S. ASHLEY	507-511 S. ASHLEY	MI INVENTORY, MI VCP	Higher	2451, 0.464, SSE
U81	507-511 S. ASHLEY	507-511 S. ASHLEY	MI BEA	Higher	2451, 0.464, SSE
V82	626 - 724 NORTH MAIN	626 - 724 NORTH MAIN	MI INVENTORY, MI BEA, MI VCP	Lower	2463, 0.466, NE
T83	502 SOUTH MAIN STREE	502 SOUTH MAIN STREE	MI BEA	Higher	2471, 0.468, SE
T84	502 S MAIN ST	502 S MAIN ST	MI BEA	Higher	2471, 0.468, SE
T85		502 S MAIN ST	MI BEA	Higher	2525, 0.478, SE
S86	350 SOUTH FIFTH AVEN	350 SOUTH FIFTH AVEN	MI BEA	Higher	2528, 0.479, ESE
S87	350 SOUTH FIFTH AVEN	350 SOUTH 5TH AVENUE	MI BEA	Higher	2528, 0.479, ESE
S88	350 SOUTH FIFTH AVEN	350 SOUTH 5TH AVENUE	MI INVENTORY, MI VCP	Higher	2528, 0.479, ESE
V89	700 NORTH MAIN STREE	700 NORTH MAIN STREE	MI BEA	Lower	2577, 0.488, NE
U90	A & L PARTS INC	521 S ASHLEY ST	MI LUST, MI UST, MI INVENTORY, MI BEA, MI VCP	Higher	2578, 0.488, SSE
U91	521 S ASHLEY	521 S ASHLEY	MI BEA	Higher	2580, 0.489, SSE
W92	ANN ARBOR DPW	721 N MAIN ST	MI AST	Lower	2692, 0.510, NE
W93	CITY OF ANN ARBOR	721 N MAIN ST	MI AST	Lower	2692, 0.510, NE
X94	CITY OF ANN ARBOR MO	432 MONTGOMERY AVE	MI AST	Higher	2741, 0.519, WSW
X95	MONTGOMERY PUMPING S	432 MONTGOMERY AVE	MI LUST, MI UST, MI DEL PART 201, MI WDS	Higher	2741, 0.519, WSW
96	815 WILDT ST	815 WILDT ST.	MI PART 201, MI INVENTORY, MI BEA, MI WDS, MI VCP	Lower	2967, 0.562, NNE
97	ALLEN CREEK DRAIN	912 N MAIN ST	MI PART 201, MI INVENTORY, MI WDS, MI VCP	Lower	3272, 0.620, NE
98	ARMEN CLEANERS	630 SOUTH ASHLEY STR	MI BROWNFIELDS, MI INVENTORY, MI PART 201, MI...	Higher	3410, 0.646, SSE
Y99	MICH CON BEAKES ST	BEAKES & SUMMIT STS	MI PART 201, MI BEA	Lower	3412, 0.646, ENE
100	H & K CAMPUS PROPERT	212 - 216 SOUTH STAT	MI PART 201, MI INVENTORY, MI BEA, MI VCP	Higher	3623, 0.686, ESE
Y101	CITY GAS WORKS	BEAKES STREET	EDR MGP	Lower	3639, 0.689, ENE
102	MICH CON	841 BROADWAY STREET	MI BROWNFIELDS, MI PART 201, MI INVENTORY, MI WDS,...	Lower	3859, 0.731, NE
103	THE ANN ARBOR GAS CO	BROADWAY STREET	EDR MGP	Lower	4216, 0.798, ENE
104	LANSKY SCRAPYARD	1100 N MAIN ST	MI PART 201, MI INVENTORY, MI WDS, MI VCP	Lower	4607, 0.873, NNE
105	1943 JACKSON AVENUE	1943 JACKSON AVE	MI PART 201, MI INVENTORY, MI BEA, MI WDS, MI VCP	Higher	4760, 0.902, West
106	UNIVERSITY OF MICHIG		FUDS	Higher	5151, 0.976, ESE
107	1254 N. MAIN/ LOTUS	1254 NORTH MAIN STRE	MI PART 201, MI BEA	Lower	5226, 0.990, NNE

EXECUTIVE SUMMARY

TARGET PROPERTY SEARCH RESULTS

The target property was identified in the following records. For more information on this property see page 8 of the attached EDR Radius Map report:

<u>Site</u>	<u>Database(s)</u>	<u>EPA ID</u>
LURIE TERRACE SENIOR 600 W HURON ST ANN ARBOR, MI 48104	MI ASBESTOS	N/A

DATABASES WITH NO MAPPED SITES

No mapped sites were found in EDR's search of available ("reasonably ascertainable ") government records either on the target property or within the search radius around the target property for the following databases:

STANDARD ENVIRONMENTAL RECORDS

Lists of Federal NPL (Superfund) sites

NPL..... National Priority List
Proposed NPL..... Proposed National Priority List Sites
NPL LIENS..... Federal Superfund Liens

Lists of Federal Delisted NPL sites

Delisted NPL..... National Priority List Deletions

Lists of Federal sites subject to CERCLA removals and CERCLA orders

FEDERAL FACILITY..... Federal Facility Site Information listing
SEMS..... Superfund Enterprise Management System

Lists of Federal CERCLA sites with NFRAP

SEMS-ARCHIVE..... Superfund Enterprise Management System Archive

Lists of Federal RCRA facilities undergoing Corrective Action

CORRACTS..... Corrective Action Report

Lists of Federal RCRA TSD facilities

RCRA-TSDF..... RCRA - Treatment, Storage and Disposal

Lists of Federal RCRA generators

RCRA-LQG..... RCRA - Large Quantity Generators

EXECUTIVE SUMMARY

Federal institutional controls / engineering controls registries

LUCIS..... Land Use Control Information System
US ENG CONTROLS..... Engineering Controls Sites List
US INST CONTROLS..... Institutional Controls Sites List

Federal ERNS list

ERNS..... Emergency Response Notification System

Lists of state- and tribal hazardous waste facilities

MI SHWS..... This state does not maintain a SHWS list. See the Federal CERCLIS list and Federal NPL list.

Lists of state and tribal landfills and solid waste disposal facilities

MI SWF/LF..... Solid Waste Facilities Database

Lists of state and tribal leaking storage tanks

INDIAN LUST..... Leaking Underground Storage Tanks on Indian Land

Lists of state and tribal registered storage tanks

FEMA UST..... Underground Storage Tank Listing
INDIAN UST..... Underground Storage Tanks on Indian Land

Lists of state and tribal voluntary cleanup sites

INDIAN VCP..... Voluntary Cleanup Priority Listing

ADDITIONAL ENVIRONMENTAL RECORDS

Local Lists of Landfill / Solid Waste Disposal Sites

MI SWRCY..... Recycling Facilities
MI HIST LF..... Inactive Solid Waste Facilities
INDIAN ODI..... Report on the Status of Open Dumps on Indian Lands
ODI..... Open Dump Inventory
DEBRIS REGION 9..... Torres Martinez Reservation Illegal Dump Site Locations
IHS OPEN DUMPS..... Open Dumps on Indian Land

Local Lists of Hazardous waste / Contaminated Sites

US HIST CDL..... Delisted National Clandestine Laboratory Register
MI CDL..... Clandestine Drug Lab Listing
US CDL..... National Clandestine Laboratory Register

Local Land Records

MI LIENS..... Lien List
LIENS 2..... CERCLA Lien Information

EXECUTIVE SUMMARY

Records of Emergency Release Reports

HMIRS..... Hazardous Materials Information Reporting System
MI SPILLS..... Pollution Emergency Alerting System

Other Ascertainable Records

DOD..... Department of Defense Sites
SCRD DRYCLEANERS..... State Coalition for Remediation of Drycleaners Listing
US FIN ASSUR..... Financial Assurance Information
EPA WATCH LIST..... EPA WATCH LIST
2020 COR ACTION..... 2020 Corrective Action Program List
TSCA..... Toxic Substances Control Act
TRIS..... Toxic Chemical Release Inventory System
SSTS..... Section 7 Tracking Systems
ROD..... Records Of Decision
RMP..... Risk Management Plans
RAATS..... RCRA Administrative Action Tracking System
PRP..... Potentially Responsible Parties
PADS..... PCB Activity Database System
ICIS..... Integrated Compliance Information System
FTTS..... FIFRA/ TSCA Tracking System - FIFRA (Federal Insecticide, Fungicide, & Rodenticide Act)/TSCA (Toxic Substances Control Act)
MLTS..... Material Licensing Tracking System
COAL ASH DOE..... Steam-Electric Plant Operation Data
COAL ASH EPA..... Coal Combustion Residues Surface Impoundments List
PCB TRANSFORMER..... PCB Transformer Registration Database
RADINFO..... Radiation Information Database
HIST FTTS..... FIFRA/TSCA Tracking System Administrative Case Listing
DOT OPS..... Incident and Accident Data
CONSENT..... Superfund (CERCLA) Consent Decrees
INDIAN RESERV..... Indian Reservations
FUSRAP..... Formerly Utilized Sites Remedial Action Program
UMTRA..... Uranium Mill Tailings Sites
LEAD SMELTERS..... Lead Smelter Sites
US AIRS..... Aerometric Information Retrieval System Facility Subsystem
US MINES..... Mines Master Index File
ABANDONED MINES..... Abandoned Mines
UXO..... Unexploded Ordnance Sites
DOCKET HWC..... Hazardous Waste Compliance Docket Listing
FUELS PROGRAM..... EPA Fuels Program Registered Listing
PFAS NPL..... Superfund Sites with PFAS Detections Information
PFAS FEDERAL SITES..... Federal Sites PFAS Information
PFAS TSCA..... PFAS Manufacture and Imports Information
PFAS RCRA MANIFEST..... PFAS Transfers Identified In the RCRA Database Listing
PFAS ATSDR..... PFAS Contamination Site Location Listing
PFAS WQP..... Ambient Environmental Sampling for PFAS
PFAS NPDES..... Clean Water Act Discharge Monitoring Information
PFAS ECHO FIRE TRAINING..... Facilities in Industries that May Be Handling PFAS Listing
PFAS PART 139 AIRPORT..... All Certified Part 139 Airports PFAS Information Listing
AQUEOUS FOAM NRC..... Aqueous Foam Related Incidents Listing
MI PFAS..... PFAS Contaminated Sites Listing
MI COAL ASH..... Coal Ash Disposal Sites
MI LEAD..... Lead Safe Housing Registry

EXECUTIVE SUMMARY

MI NPDES..... List of Active NPDES Permits
MI UIC..... Underground Injection Wells Database
MINES MRDS..... Mineral Resources Data System
PFAS TRIS..... List of PFAS Added to the TRI

EDR HIGH RISK HISTORICAL RECORDS

EDR Exclusive Records

EDR Hist Cleaner..... EDR Exclusive Historical Cleaners

EDR RECOVERED GOVERNMENT ARCHIVES

Exclusive Recovered Govt. Archives

MI RGA PART 201..... Recovered Government Archive State Hazardous Waste Facilities List
MI RGA LF..... Recovered Government Archive Solid Waste Facilities List
MI RGA LUST..... Recovered Government Archive Leaking Underground Storage Tank

SURROUNDING SITES: SEARCH RESULTS

Surrounding sites were identified in the following databases.

Elevations have been determined from the USGS Digital Elevation Model and should be evaluated on a relative (not an absolute) basis. Relative elevation information between sites of close proximity should be field verified. Sites with an elevation equal to or higher than the target property have been differentiated below from sites with an elevation lower than the target property.

Page numbers and map identification numbers refer to the EDR Radius Map report where detailed data on individual sites can be reviewed.

Sites listed in ***bold italics*** are in multiple databases.

Unmappable (orphan) sites are not considered in the foregoing analysis.

STANDARD ENVIRONMENTAL RECORDS

Lists of Federal RCRA generators

RCRA-SQG: RCRAInfo is EPA's comprehensive information system, providing access to data supporting the Resource Conservation and Recovery Act (RCRA) of 1976 and the Hazardous and Solid Waste Amendments (HSWA) of 1984. The database includes selective information on sites which generate, transport, store, treat and/or dispose of hazardous waste as defined by the Resource Conservation and Recovery Act (RCRA). Small quantity generators (SQGs) generate between 100 kg and 1,000 kg of hazardous waste per month.

A review of the RCRA-SQG list, as provided by EDR, and dated 07/24/2023 has revealed that there is 1 RCRA-SQG site within approximately 0.25 miles of the target property.

<u>Equal/Higher Elevation</u>	<u>Address</u>	<u>Direction / Distance</u>	<u>Map ID</u>	<u>Page</u>
CISCO SYSTEMS INC EPA ID:: MIK213756545	123 N ASHLEY ST	E 1/8 - 1/4 (0.231 mi.)	32	95

EXECUTIVE SUMMARY

RCRA-VSQG: RCRAInfo is EPA's comprehensive information system, providing access to data supporting the Resource Conservation and Recovery Act (RCRA) of 1976 and the Hazardous and Solid Waste Amendments (HSWA) of 1984. The database includes selective information on sites which generate, transport, store, treat and/or dispose of hazardous waste as defined by the Resource Conservation and Recovery Act (RCRA). Very small quantity generators (VSQGs) generate less than 100 kg of hazardous waste, or less than 1 kg of acutely hazardous waste per month.

A review of the RCRA-VSQG list, as provided by EDR, and dated 07/24/2023 has revealed that there are 2 RCRA-VSQG sites within approximately 0.25 miles of the target property.

<u>Equal/Higher Elevation</u>	<u>Address</u>	<u>Direction / Distance</u>	<u>Map ID</u>	<u>Page</u>
MAPLE TOWER LDHA LP EPA ID:: MID985612050	727 MILLER AVE	NNW 1/8 - 1/4 (0.198 mi.)	19	57

<u>Lower Elevation</u>	<u>Address</u>	<u>Direction / Distance</u>	<u>Map ID</u>	<u>Page</u>
ROSS-BEAKES COLLISIO EPA ID:: MID981532377	314 W ANN ST	ENE 1/8 - 1/4 (0.142 mi.)	E13	38

Lists of state and tribal leaking storage tanks

MI LUST: The Leaking Underground Storage Tank Incident Reports contain an inventory of reported leaking underground storage tank incidents. The data come from the Department of Environmental Quality's Leaking Underground Storage Tank (LUST) Database.

A review of the MI LUST list, as provided by EDR, and dated 05/10/2023 has revealed that there are 23 MI LUST sites within approximately 0.5 miles of the target property.

<u>Equal/Higher Elevation</u>	<u>Address</u>	<u>Direction / Distance</u>	<u>Map ID</u>	<u>Page</u>
ANN ARBOR IMPLEMENT Release Status: Closed Substance Release: Gasoline Facility Id: 00035555 Facility Id: 35555	210 S 1ST ST	SE 1/8 - 1/4 (0.213 mi.)	H25	69
ASHLEY TERRANCE DEVE Release Status: Closed Substance Release: Diesel Substance Release: Gasoline Substance Release: Gasoline,Diesel Facility Id: 41872 Facility Id: 00041872	208 W HURON ST	E 1/8 - 1/4 (0.223 mi.)	F29	91
LIBERTY STREET Release Status: Closed Facility Id: 50005381	221 W LIBERTY ST	SE 1/8 - 1/4 (0.244 mi.)	H38	115
BUDGET RENT A CAR Release Status: Closed Substance Release: Gasoline Facility Id: 37272 Facility Id: 00037272	200 S ASHLEY ST	ESE 1/4 - 1/2 (0.252 mi.)	J43	121
U OF M ARGUS BLDG Release Status: Open	400 4TH ST	S 1/4 - 1/2 (0.270 mi.)	K46	124

EXECUTIVE SUMMARY

Facility Id: 50000735				
UNIVERSITY FUEL MART	300 N MAIN ST	ENE 1/4 - 1/2 (0.330 mi.)	N55	138
Release Status: Closed				
Substance Release: Gasoline				
Facility Id: 00005725				
Facility Id: 5725				
EMRE FUEL INC	402 S MAIN ST	SE 1/4 - 1/2 (0.388 mi.)	P65	174
Release Status: Open				
Substance Release: Gasoline				
Facility Id: 5811				
MAIN STREET CONVENIE	402 S MAIN ST	SE 1/4 - 1/2 (0.393 mi.)	P66	185
Release Status: Closed				
Substance Release: Unknown				
Substance Release: Gasoline				
Facility Id: 00005811				
CITY OF ANN ARBOR FI	111 N 5TH AVE	E 1/4 - 1/2 (0.428 mi.)	Q69	190
Release Status: Closed				
Substance Release: Diesel				
Facility Id: 12808				
Facility Id: 00012808				
DE LONG BBQ PIT	314 DETROIT ST	ENE 1/4 - 1/2 (0.436 mi.)	R72	199
Release Status: Closed				
Substance Release: Other				
Facility Id: 40666				
Facility Id: 00040666				
CITY OF ANN ARBOR	100 N 5TH AVE	E 1/4 - 1/2 (0.445 mi.)	Q74	206
Release Status: Closed				
Substance Release: Diesel				
Facility Id: 10246				
CITY OF ANN ARBOR	100 N 5TH AVE	E 1/4 - 1/2 (0.445 mi.)	Q75	208
Release Status: Closed				
Substance Release: Diesel				
Facility Id: 00010246				
COMERICA BANK	300 E HURON ST	E 1/4 - 1/2 (0.445 mi.)	Q76	209
Release Status: Closed				
Facility Id: 00035726				
Facility Id: 35726				
MAIN STREET GAS STAT	428 S MAIN ST	SE 1/4 - 1/2 (0.450 mi.)	T77	213
Release Status: Closed				
Substance Release: Unknown,Unknown				
Facility Id: 00033752				
Facility Id: 33752				
COMERICA BANK	312 E HURON ST	E 1/4 - 1/2 (0.456 mi.)	Q79	218
Release Status: Closed				
Substance Release: Unknown				
Facility Id: 00035696				
Facility Id: 35696				
A & L PARTS INC	521 S ASHLEY ST	SSE 1/4 - 1/2 (0.488 mi.)	U90	231
Release Status: Closed				
Facility Id: 15177				
Facility Id: 00015177				
Lower Elevation	Address	Direction / Distance	Map ID	Page
PARKS & RECREATION B	415 W WASHINGTON ST	SE 1/8 - 1/4 (0.132 mi.)	C10	30

EXECUTIVE SUMMARY

Tank Status: Currently In Use

<u>Lower Elevation</u>	<u>Address</u>	<u>Direction / Distance</u>	<u>Map ID</u>	<u>Page</u>
ANN ARBOR DPW Facility Id: 93084015 Removed/Closed Date: 02/01/2014 Tank Status: Removed from Premises	721 N MAIN ST	NE 1/2 - 1 (0.510 mi.)	W92	236
CITY OF ANN ARBOR Facility Id: 91081031 Removed/Closed Date: 09/17/2009 Tank Status: Removed from Premises	721 N MAIN ST	NE 1/2 - 1 (0.510 mi.)	W93	237

State and tribal institutional control / engineering control registries

MI AUL: A listing of sites with institutional and/or engineering controls in place.

A review of the MI AUL list, as provided by EDR, and dated 05/23/2023 has revealed that there are 4 MI AUL sites within approximately 0.5 miles of the target property.

<u>Equal/Higher Elevation</u>	<u>Address</u>	<u>Direction / Distance</u>	<u>Map ID</u>	<u>Page</u>
EATON CORPORATION - DE LONG BBQ PIT Facility ID: 00040666	315 SOUTH FIRST STRE 314 DETROIT ST	SE 1/4 - 1/2 (0.323 mi.) ENE 1/4 - 1/2 (0.436 mi.)	M53 R72	135 199

<u>Lower Elevation</u>	<u>Address</u>	<u>Direction / Distance</u>	<u>Map ID</u>	<u>Page</u>
BILL MUNCYS SERVICE Facility ID: 00037093	423 MILLER AVE	NE 1/8 - 1/4 (0.133 mi.)	D12	36
ANN ARBOR ART CENTER	220 FELCH ST.	NE 1/4 - 1/2 (0.355 mi.)	O62	158

Lists of state and tribal voluntary cleanup sites

MI VCP: A listing of sites enrolled in the Voluntary Cleanup

A review of the MI VCP list, as provided by EDR, and dated 05/18/2023 has revealed that there are 20 MI VCP sites within approximately 0.5 miles of the target property.

<u>Equal/Higher Elevation</u>	<u>Address</u>	<u>Direction / Distance</u>	<u>Map ID</u>	<u>Page</u>
204 W HURON	204 W HURON	E 1/8 - 1/4 (0.201 mi.)	F22	65
200 S ASHLEY	200 S ASHLEY	ESE 1/8 - 1/4 (0.243 mi.)	J35	107
LIBERTY STREET	221 W LIBERTY ST	SE 1/8 - 1/4 (0.244 mi.)	H38	115
U OF M ARGUS BLDG	400 4TH ST	S 1/4 - 1/2 (0.270 mi.)	K46	124
125 SOUTH MAIN STREET	125 SOUTH MAIN	E 1/4 - 1/2 (0.311 mi.)	L50	129
EATON CORPORATION - 101 EAST WASHINGTON	315 SOUTH FIRST ST 101 EAST WASHINGTON	SE 1/4 - 1/2 (0.323 mi.) ESE 1/4 - 1/2 (0.330 mi.)	M52 L57	131 146
314 SOUTH FOURTH STR	314 SOUTH FOURTH AVE	ESE 1/4 - 1/2 (0.396 mi.)	68	188
303 NORTH 5TH STREET	303 N FIFTH STREET 3	ENE 1/4 - 1/2 (0.433 mi.)	R71	198
507-511 S. ASHLEY	507-511 S. ASHLEY	SSE 1/4 - 1/2 (0.464 mi.)	U80	220
350 SOUTH FIFTH AVEN	350 SOUTH 5TH AVENUE	ESE 1/4 - 1/2 (0.479 mi.)	S88	229

EXECUTIVE SUMMARY

<u>Equal/Higher Elevation</u>	<u>Address</u>	<u>Direction / Distance</u>	<u>Map ID</u>	<u>Page</u>
A & L PARTS INC	521 S ASHLEY ST	SSE 1/4 - 1/2 (0.488 mi.)	U90	231

<u>Lower Elevation</u>	<u>Address</u>	<u>Direction / Distance</u>	<u>Map ID</u>	<u>Page</u>
396-424 W. WASHINGTON	396-424 W. WASHINGTON	SE 0 - 1/8 (0.104 mi.)	C7	20
391 AND 401 MILLER R	391 AND 401 MILLER R	ENE 1/8 - 1/4 (0.148 mi.)	D14	46
300 WEST LIBERTY STR	300 WEST LIBERTY STR	SE 1/8 - 1/4 (0.214 mi.)	G27	87
206 210 MILLER AVENU	206 210 MILLER AVENU	ENE 1/8 - 1/4 (0.229 mi.)	I31	94
NRT (10000227)	202 MILLER AVE	ENE 1/8 - 1/4 (0.245 mi.)	I41	118
110 MILLER	110 MILLER AVENUE	ENE 1/4 - 1/2 (0.275 mi.)	I48	127
DALE KRULL CONST	221 FELCH ST	NE 1/4 - 1/2 (0.330 mi.)	O58	146
626 - 724 NORTH MAIN	626 - 724 NORTH MAIN	NE 1/4 - 1/2 (0.466 mi.)	V82	222

Lists of state and tribal brownfield sites

MI BROWNFIELDS: Brownfields and USTfield Site Database.

A review of the MI BROWNFIELDS list, as provided by EDR, has revealed that there is 1 MI BROWNFIELDS site within approximately 0.5 miles of the target property.

<u>Equal/Higher Elevation</u>	<u>Address</u>	<u>Direction / Distance</u>	<u>Map ID</u>	<u>Page</u>
303 NORTH 5TH STREET	303 N FIFTH STREET 3	ENE 1/4 - 1/2 (0.433 mi.)	R70	197

Database: BROWNFIELDS, Date of Government Version: 04/19/2023

ADDITIONAL ENVIRONMENTAL RECORDS

Local Brownfield lists

US BROWNFIELDS: The EPA's listing of Brownfields properties from the Cleanups in My Community program, which provides information on Brownfields properties for which information is reported back to EPA, as well as areas served by Brownfields grant programs.

A review of the US BROWNFIELDS list, as provided by EDR, and dated 04/06/2023 has revealed that there are 4 US BROWNFIELDS sites within approximately 0.5 miles of the target property.

<u>Equal/Higher Elevation</u>	<u>Address</u>	<u>Direction / Distance</u>	<u>Map ID</u>	<u>Page</u>
226 WEST LIBERTY ACRES property ID: 37481	226 WEST LIBERTY	SE 1/8 - 1/4 (0.232 mi.)	H33	98
200 SOUTH ASHLEY STR ACRES property ID: 21901	200 SOUTH ASHLEY STR	ESE 1/8 - 1/4 (0.243 mi.)	J36	108
121 E. CATHERINE ST ACRES property ID: 252612	121 EAST CATHERINE S	ENE 1/4 - 1/2 (0.362 mi.)	N64	163
<u>Lower Elevation</u>	<u>Address</u>	<u>Direction / Distance</u>	<u>Map ID</u>	<u>Page</u>
BLANK SLATE CREAMERY	300 W. LIBERTY	SE 1/8 - 1/4 (0.214 mi.)	G26	71

EXECUTIVE SUMMARY

ACRES property ID: 169918

Local Lists of Hazardous waste / Contaminated Sites

MI INVENTORY: The Inventory of Facilities has three data sources: Facilities under Part 201, Environmental Remediation, of the Natural Resources and Environmental Protection Act, 1994 PA 451, as amended (NREPA) identified through state funded or private party response activities (Projects); Facilities under Part 213, Leaking Underground Storage Tanks of the NREPA; and Facilities identified through submittals of Baseline Environmental Assessments (BEA) submitted pursuant to Part 201 or Part 213 of the NREPA. The Part 201 Projects Inventory does not include all of the facilities that are subject to regulation under Part 201 because owners are not required to inform the Department of Environmental Quality (DEQ) about the facilities and can pursue cleanup independently. Facilities that are not known to DEQ are not on the Inventory, nor are locations with releases that resulted in low environmental impact. Part 213 facilities listed here may have more than one release; a list of releases for which corrective actions have been completed and list of releases for which corrective action has not been completed is located on the Leaking Underground Storage Tanks Site Search webpage. The DEQ may or may not have reviewed and concurred with the conclusion that the corrective actions described in a closure report meets criteria. A BEA is a document that new or prospective property owners/operations disclose to the DEQ identifying the property as a facility pursuant to Part 201 and Part 213. The Inventory of BEA Facilities overlaps in part with the Part 201 Projects facilities and Part 213 facilities. There may be more than one BEA for each facility.

A review of the MI INVENTORY list, as provided by EDR, and dated 04/17/2023 has revealed that there are 24 MI INVENTORY sites within approximately 0.5 miles of the target property.

<u>Equal/Higher Elevation</u>	<u>Address</u>	<u>Direction / Distance</u>	<u>Map ID</u>	<u>Page</u>
204 W HURON Facility ID: 81000710	204 W HURON	E 1/8 - 1/4 (0.201 mi.)	F22	65
200 S ASHLEY Facility ID: 81000705	200 S ASHLEY	ESE 1/8 - 1/4 (0.243 mi.)	J35	107
LIBERTY STREET Facility ID: 81000724	221 W LIBERTY ST	SE 1/8 - 1/4 (0.244 mi.)	H38	115
U OF M ARGUS BLDG Facility ID: 50000735	400 4TH ST	S 1/4 - 1/2 (0.270 mi.)	K45	123
U OF M ARGUS BLDG Facility ID: 81000885	400 4TH ST	S 1/4 - 1/2 (0.270 mi.)	K46	124
125 SOUTH MAIN STREE Facility ID: 81000935	125 SOUTH MAIN	E 1/4 - 1/2 (0.311 mi.)	L51	130
EATON CORPORATION - Facility ID: 81000540	315 SOUTH FIRST ST	SE 1/4 - 1/2 (0.323 mi.)	M52	131
101 EAST WASHINGTON Facility ID: 81000936	101 EAST WASHINGTON	ESE 1/4 - 1/2 (0.330 mi.)	L56	144
314 SOUTH FOURTH STR Facility ID: 81000594	314 SOUTH FOURTH AVE	ESE 1/4 - 1/2 (0.396 mi.)	68	188
303 NORTH 5TH STREET Facility ID: 81000937	303 N FIFTH STREET 3	ENE 1/4 - 1/2 (0.433 mi.)	R70	197
DE LONG BBQ PIT Facility ID: 40666	314 DETROIT ST	ENE 1/4 - 1/2 (0.436 mi.)	R72	199
507-511 S. ASHLEY	507-511 S. ASHLEY	SSE 1/4 - 1/2 (0.464 mi.)	U80	220

EXECUTIVE SUMMARY

Facility ID: 81000793				
350 SOUTH FIFTH AVEN	350 SOUTH 5TH AVENUE	ESE 1/4 - 1/2 (0.479 mi.)	S88	229
Facility ID: 81000600				
A & L PARTS INC	521 S ASHLEY ST	SSE 1/4 - 1/2 (0.488 mi.)	U90	231
Facility ID: 81000800				
Lower Elevation	Address	Direction / Distance	Map ID	Page
396-424 W. WASHINGTO	396-424 W. WASHINGTO	SE 0 - 1/8 (0.104 mi.)	C7	20
Facility ID: 81000555				
PARKS & RECREATION B	415 W WASHINGTON ST	SE 1/8 - 1/4 (0.132 mi.)	C10	30
Facility ID: 8428				
BILL MUNCYS SERVICE	423 MILLER AVE	NE 1/8 - 1/4 (0.133 mi.)	D12	36
Facility ID: 37093				
391 AND 401 MILLER R	391 AND 401 MILLER R	ENE 1/8 - 1/4 (0.148 mi.)	D14	46
Facility ID: 81000776				
300 WEST LIBERTY STR	300 WEST LIBERTY STR	SE 1/8 - 1/4 (0.214 mi.)	G27	87
Facility ID: 81000633				
206 210 MILLER AVENU	206 210 MILLER AVENU	ENE 1/8 - 1/4 (0.229 mi.)	I31	94
Facility ID: 81000711				
NRT (10000227)	202 MILLER AVE	ENE 1/8 - 1/4 (0.245 mi.)	I41	118
Facility ID: 81000707				
Facility ID: 10000227				
110 MILLER	110 MILLER AVENUE	ENE 1/4 - 1/2 (0.275 mi.)	I48	127
Facility ID: 81000680				
DALE KRULL CONST	221 FELCH ST	NE 1/4 - 1/2 (0.330 mi.)	O58	146
Facility ID: 81000723				
626 - 724 NORTH MAIN	626 - 724 NORTH MAIN	NE 1/4 - 1/2 (0.466 mi.)	V82	222
Facility ID: 81000816				

MI PART 201: A Part 201 Listed site is a location that has been evaluated and scored by the DEQ using the Part 201 scoring model. The location is or includes a "facility" as defined by Part 201, where there has been a release of a hazardous substance(s) in excess of the Part 201 residential criteria, and/or where corrective actions have not been completed under Part 201 to meet the applicable cleanup criteria for unrestricted residential use. The Part 201 List does not include all of the sites of contamination that are subject to regulation under Part 201 because owners are not required to inform the DEQ about the sites and can pursue cleanup independently. Sites of environmental contamination that are not known to DEQ are not on the list, nor are sites with releases that resulted in low environmental impact.

A review of the MI PART 201 list, as provided by EDR, and dated 10/01/2013 has revealed that there are 12 MI PART 201 sites within approximately 1 mile of the target property.

<u>Equal/Higher Elevation</u>	<u>Address</u>	<u>Direction / Distance</u>	<u>Map ID</u>	<u>Page</u>
EATON CORPORATION Facility Status: Interim Response conducted Facility ID: 81000540	315 SOUTH FIRST STRE	SSE 1/8 - 1/4 (0.208 mi.)	23	67
U OF M ARGUS BUILDIN Facility Status: See Leaking Underground Storage Tank Site Database	400 FOURTH ST	S 1/4 - 1/2 (0.256 mi.)	K44	123

EXECUTIVE SUMMARY

Other Ascertainable Records

RCRA NonGen / NLR: RCRAInfo is EPA's comprehensive information system, providing access to data supporting the Resource Conservation and Recovery Act (RCRA) of 1976 and the Hazardous and Solid Waste Amendments (HSWA) of 1984. The database includes selective information on sites which generate, transport, store, treat and/or dispose of hazardous waste as defined by the Resource Conservation and Recovery Act (RCRA). Non-Generators do not presently generate hazardous waste.

A review of the RCRA NonGen / NLR list, as provided by EDR, and dated 07/24/2023 has revealed that there are 7 RCRA NonGen / NLR sites within approximately 0.25 miles of the target property.

<u>Equal/Higher Elevation</u>	<u>Address</u>	<u>Direction / Distance</u>	<u>Map ID</u>	<u>Page</u>
RO AN REALITY CO EPA ID:: MID985661651	208 W HURON ST	E 1/8 - 1/4 (0.199 mi.)	F21	62
MORNINGSIDE ANN ARBO EPA ID:: MIK784869687	305 W LIBERTY ST	SSE 1/8 - 1/4 (0.239 mi.)	34	104

<u>Lower Elevation</u>	<u>Address</u>	<u>Direction / Distance</u>	<u>Map ID</u>	<u>Page</u>
ANN ARBOR CIRCUITS EPA ID:: MID020827192	424 W. WASHINGTON ST	SE 0 - 1/8 (0.096 mi.)	C5	9
ANN ARBOR YMCA EPA ID:: MIK356241422	400 W WASHINGTON ST	SE 0 - 1/8 (0.100 mi.)	C6	18
CITY OF ANN ARBOR EPA ID:: MID985640275	415 W WASHINGTON ST	SE 1/8 - 1/4 (0.132 mi.)	C8	22
CITY OF ANN ARBOR EPA ID:: MIP200000776	415 W WASHINGTON ST	SE 1/8 - 1/4 (0.132 mi.)	C9	27
THERMO ANALYTICAL EN EPA ID:: MID981961550	117 N 1ST ST	E 1/8 - 1/4 (0.169 mi.)	E16	48

FUDS: The Listing includes locations of Formerly Used Defense Sites Properties where the US Army Corps Of Engineers is actively working or will take necessary cleanup actions.

A review of the FUDS list, as provided by EDR, and dated 05/08/2023 has revealed that there is 1 FUDS site within approximately 1 mile of the target property.

<u>Equal/Higher Elevation</u>	<u>Address</u>	<u>Direction / Distance</u>	<u>Map ID</u>	<u>Page</u>
UNIVERSITY OF MICHIG		ESE 1/2 - 1 (0.976 mi.)	106	257

PFAS ECHO: Regulators and the public have expressed interest in knowing which regulated entities may be using PFAS. EPA has developed a dataset from various sources that show which industries may be handling PFAS. Approximately 120,000 facilities subject to federal environmental programs have operated or currently operate in industry sectors with processes that may involve handling and/or release of PFAS.

A review of the PFAS ECHO list, as provided by EDR, and dated 03/30/2023 has revealed that there is 1 PFAS ECHO site within approximately 0.25 miles of the target property.

<u>Lower Elevation</u>	<u>Address</u>	<u>Direction / Distance</u>	<u>Map ID</u>	<u>Page</u>
ANN ARBOR CIRCUITS		SE 1/8 - 1/4 (0.133 mi.)	C11	34

EXECUTIVE SUMMARY

MI BEA: A BEA is a document that new or prospective property owners/operations disclose to the DEQ identifying the property as a facility pursuant to Part 201 and Part 213. The Inventory of BEA Facilities overlaps in part with the Part 201 Projects facilities and Part 213 facilities. There may be more than one BEA for each facility.

A review of the MI BEA list, as provided by EDR, and dated 05/01/2023 has revealed that there are 44 MI BEA sites within approximately 0.5 miles of the target property.

<u>Equal/Higher Elevation</u>	<u>Address</u>	<u>Direction / Distance</u>	<u>Map ID</u>	<u>Page</u>
204 W HURON	204 W HURON	E 1/8 - 1/4 (0.201 mi.)	F22	65
Not reported	204 W HURON	E 1/8 - 1/4 (0.210 mi.)	F24	67
200 S ASHLEY	200 S ASHLEY	ESE 1/8 - 1/4 (0.243 mi.)	J35	107
Not reported	221 W LIBERTY ST	SE 1/8 - 1/4 (0.244 mi.)	H37	114
LIBERTY STREET	221 W LIBERTY ST	SE 1/8 - 1/4 (0.244 mi.)	H38	115
221 W LIBERTY ST	221 W LIBERTY ST	SE 1/8 - 1/4 (0.244 mi.)	H39	117
BUDGET RENT A CAR	200 S ASHLEY ST	ESE 1/4 - 1/2 (0.251 mi.)	J42	120
125 SOUTH MAIN STREE	125 SOUTH MAIN	E 1/4 - 1/2 (0.311 mi.)	L51	130
EATON CORPORATION -	315 SOUTH FIRST ST	SE 1/4 - 1/2 (0.323 mi.)	M52	131
EATON CORPORATION -	315 SOUTH FIRST STRE	SE 1/4 - 1/2 (0.323 mi.)	M53	135
Not reported	300 N MAIN	ENE 1/4 - 1/2 (0.330 mi.)	N54	137
UNIVERSITY FUEL MART	300 N MAIN ST	ENE 1/4 - 1/2 (0.330 mi.)	N55	138
101 EAST WASHINGTON	101 EAST WASHINGTON	ESE 1/4 - 1/2 (0.330 mi.)	L56	144
MAIN STREET CONVENIE	402 S MAIN ST	SE 1/4 - 1/2 (0.393 mi.)	P66	185
Not reported	402 S MAIN	SE 1/4 - 1/2 (0.393 mi.)	P67	187
314 SOUTH FOURTH STR	314 SOUTH FOURTH AVE	ESE 1/4 - 1/2 (0.396 mi.)	68	188
303 NORTH 5TH STREET	303 N FIFTH STREET 3	ENE 1/4 - 1/2 (0.433 mi.)	R70	197
DE LONG BBQ PIT	314 DETROIT ST	ENE 1/4 - 1/2 (0.436 mi.)	R72	199
Not reported	331 S FOURTH & 350 S	SE 1/4 - 1/2 (0.439 mi.)	S73	205
Not reported	507-511 S. ASHLEY	SSE 1/4 - 1/2 (0.450 mi.)	U78	217
507-511 S. ASHLEY	507-511 S. ASHLEY	SSE 1/4 - 1/2 (0.464 mi.)	U81	221
502 SOUTH MAIN STREE	502 SOUTH MAIN STREE	SE 1/4 - 1/2 (0.468 mi.)	T83	223
502 S MAIN ST	502 S MAIN ST	SE 1/4 - 1/2 (0.468 mi.)	T84	224
Not reported	502 S MAIN ST	SE 1/4 - 1/2 (0.478 mi.)	T85	225
350 SOUTH FIFTH AVEN	350 SOUTH FIFTH AVEN	ESE 1/4 - 1/2 (0.479 mi.)	S86	225
350 SOUTH FIFTH AVEN	350 SOUTH 5TH AVENUE	ESE 1/4 - 1/2 (0.479 mi.)	S87	227
A & L PARTS INC	521 S ASHLEY ST	SSE 1/4 - 1/2 (0.488 mi.)	U90	231
521 S ASHLEY	521 S ASHLEY	SSE 1/4 - 1/2 (0.489 mi.)	U91	235
Lower Elevation	Address	Direction / Distance	Map ID	Page
396-424 W. WASHINGTO	396-424 W. WASHINGTO	SE 0 - 1/8 (0.104 mi.)	C7	20
391 AND 401 MILLER R	391 AND 401 MILLER R	ENE 1/8 - 1/4 (0.148 mi.)	D14	46
Not reported	391 AND 401 MILLER R	ENE 1/8 - 1/4 (0.148 mi.)	D15	47
300 WEST LIBERTY STR	300 WEST LIBERTY STR	SE 1/8 - 1/4 (0.214 mi.)	G27	87
206 210 MILLER AVENU	206 210 MILLER AVENU	ENE 1/8 - 1/4 (0.229 mi.)	I30	93
206 210 MILLER AVENU	206 210 MILLER AVENU	ENE 1/8 - 1/4 (0.229 mi.)	I31	94
NRT (10000227)	202 MILLER AVE	ENE 1/8 - 1/4 (0.245 mi.)	I41	118
Not reported	110 MILLER	ENE 1/4 - 1/2 (0.275 mi.)	I47	126
110 MILLER	110 MILLER AVENUE	ENE 1/4 - 1/2 (0.275 mi.)	I48	127
110 MILLER	110 MILLER	ENE 1/4 - 1/2 (0.275 mi.)	I49	128
DALE KRULL CONST	221 FELCH ST	NE 1/4 - 1/2 (0.330 mi.)	O58	146
C.B DEVELOPMENT	220 FELCH ST	NE 1/4 - 1/2 (0.355 mi.)	O59	150
ANN ARBOR ART CTR (F	220 FELCH	NE 1/4 - 1/2 (0.355 mi.)	O60	156
Not reported	220 FELCH STREET	NE 1/4 - 1/2 (0.355 mi.)	O61	157
626 - 724 NORTH MAIN	626 - 724 NORTH MAIN	NE 1/4 - 1/2 (0.466 mi.)	V82	222
700 NORTH MAIN STREE	700 NORTH MAIN STREE	NE 1/4 - 1/2 (0.488 mi.)	V89	230

EXECUTIVE SUMMARY

NY MANIFEST: Manifest is a document that lists and tracks hazardous waste from the generator through transporters to a TSD facility.

A review of the NY MANIFEST list, as provided by EDR, and dated 01/01/2019 has revealed that there is 1 NY MANIFEST site within approximately 0.25 miles of the target property.

<u>Lower Elevation</u>	<u>Address</u>	<u>Direction / Distance</u>	<u>Map ID</u>	<u>Page</u>
FULLSERV INC EPA ID: MIG999999993	603 WEST HURON STREE	S 0 - 1/8 (0.018 mi.)	A2	8

EDR HIGH RISK HISTORICAL RECORDS

EDR Exclusive Records

EDR MGP: The EDR Proprietary Manufactured Gas Plant Database includes records of coal gas plants (manufactured gas plants) compiled by EDR's researchers. Manufactured gas sites were used in the United States from the 1800's to 1950's to produce a gas that could be distributed and used as fuel. These plants used whale oil, rosin, coal, or a mixture of coal, oil, and water that also produced a significant amount of waste. Many of the byproducts of the gas production, such as coal tar (oily waste containing volatile and non-volatile chemicals), sludges, oils and other compounds are potentially hazardous to human health and the environment. The byproduct from this process was frequently disposed of directly at the plant site and can remain or spread slowly, serving as a continuous source of soil and groundwater contamination.

A review of the EDR MGP list, as provided by EDR, has revealed that there are 2 EDR MGP sites within approximately 1 mile of the target property.

<u>Lower Elevation</u>	<u>Address</u>	<u>Direction / Distance</u>	<u>Map ID</u>	<u>Page</u>
CITY GAS WORKS	BEAKES STREET	ENE 1/2 - 1 (0.689 mi.)	Y101	253
THE ANN ARBOR GAS CO	BROADWAY STREET	ENE 1/2 - 1 (0.798 mi.)	103	254

EDR Hist Auto: EDR has searched selected national collections of business directories and has collected listings of potential gas station/filling station/service station sites that were available to EDR researchers. EDR's review was limited to those categories of sources that might, in EDR's opinion, include gas station/filling station/service station establishments. The categories reviewed included, but were not limited to gas, gas station, gasoline station, filling station, auto, automobile repair, auto service station, service station, etc. This database falls within a category of information EDR classifies as "High Risk Historical Records", or HRHR. EDR's HRHR effort presents unique and sometimes proprietary data about past sites and operations that typically create environmental concerns, but may not show up in current government records searches.

A review of the EDR Hist Auto list, as provided by EDR, has revealed that there are 2 EDR Hist Auto sites within approximately 0.125 miles of the target property.

<u>Lower Elevation</u>	<u>Address</u>	<u>Direction / Distance</u>	<u>Map ID</u>	<u>Page</u>
RENTALS INC	438 W HURON	ESE 0 - 1/8 (0.038 mi.)	B3	9
RENTALS INC	436-438 W HURON	ESE 0 - 1/8 (0.039 mi.)	B4	9

EXECUTIVE SUMMARY

Due to poor or inadequate address information, the following sites were not mapped. Count: 8 records.

<u>Site Name</u>	<u>Database(s)</u>
STAEBLER ROAD GW CONTAM	MI PART 201
2336, 2360, 2368 ABBOTT & 2365 JAC	MI INVENTORY, MI BEA, MI VCP
W. KINGSLEY STREET	MI INVENTORY, MI BEA, MI VCP
CITY BRIDGE HURON PARKWAY OVER HUR	MI WDS
MICHIGAN CONSOLIDATED COAL PLT #2	SEMS-ARCHIVE
UNIVERSITY OF MICHIGAN LANDFILL #1	SEMS-ARCHIVE
CITY BRIDGE HURON PARKWAY OVER HUR	RCRA NonGen / NLR
CITY BRIDGE HURON PARKWAY OVER HUR	FINDS, ECHO

OVERVIEW MAP - 7424337.2S

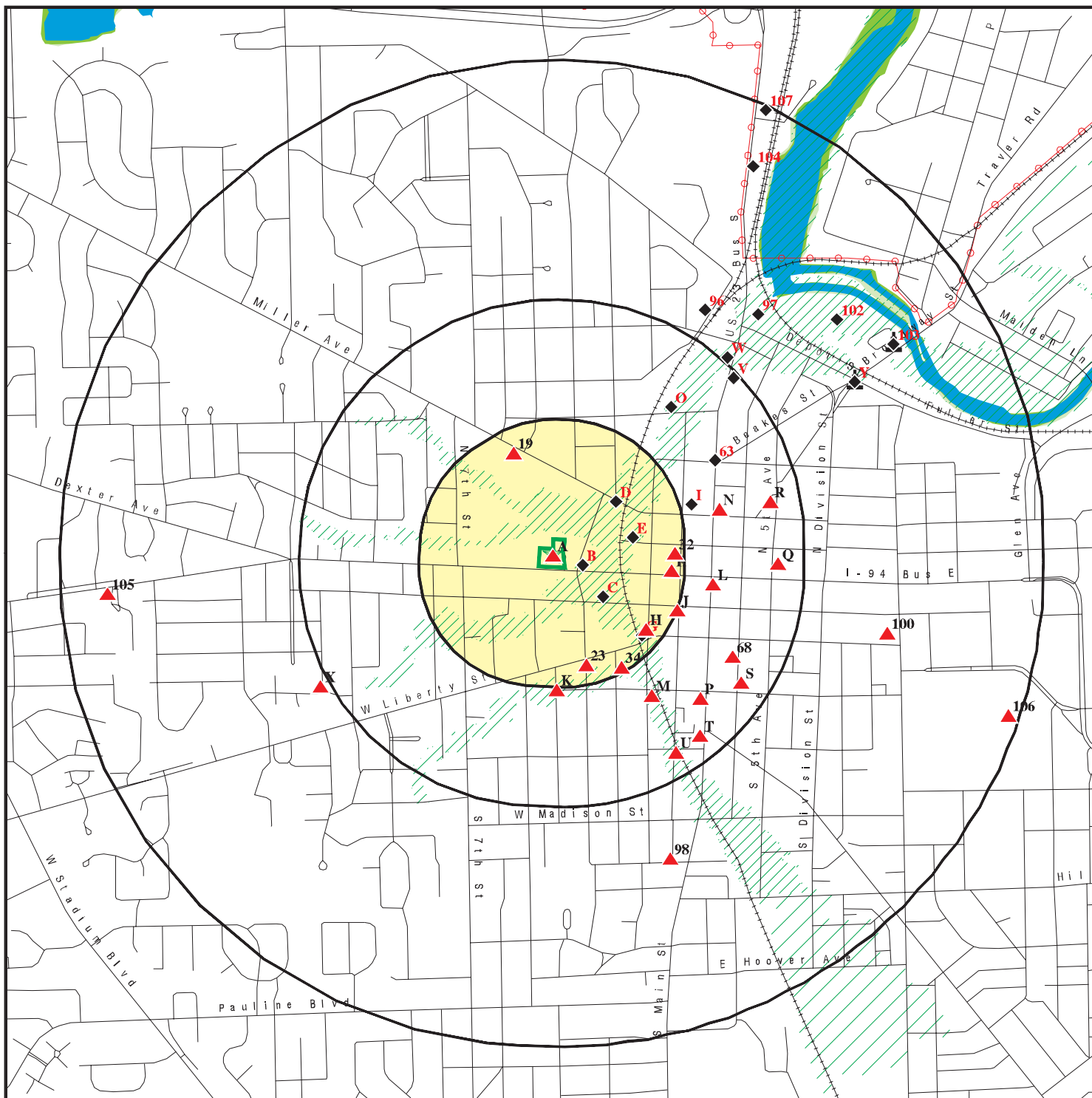

 Target Property

 Sites at elevations higher than or equal to the target property

 Sites at elevations lower than the target property

 Manufactured Gas Plants

 National Priority List Sites

 Dept. Defense Sites

 Indian Reservations BIA

 Power transmission lines

 Special Flood Hazard Area (1%)

 0.2% Annual Chance Flood Hazard

 National Wetland Inventory

 State Wetlands







This report includes Interactive Map Layers to display and/or hide map information. The legend includes only those icons for the default map view.

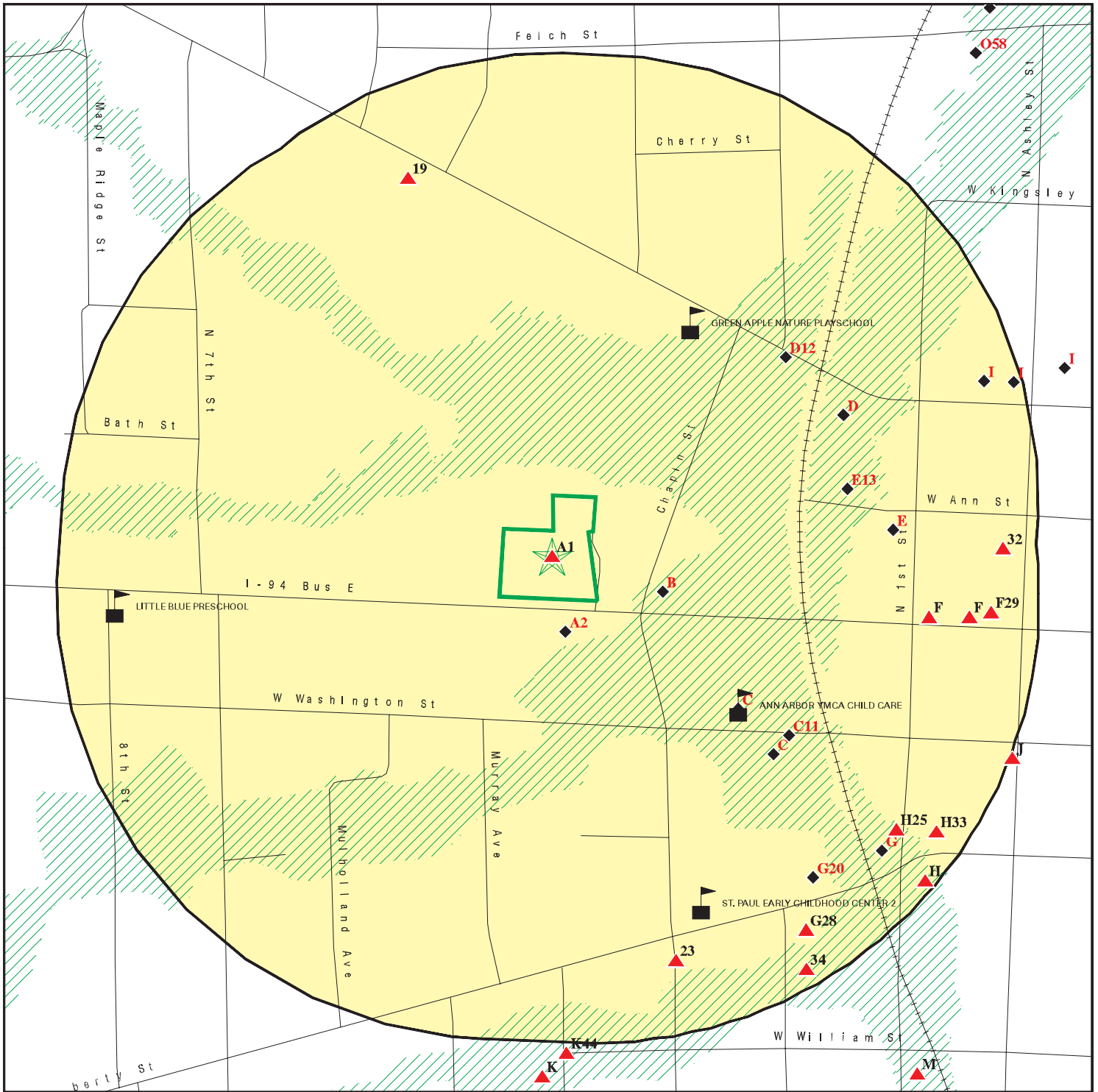

SITE NAME: 600 W Huron
 ADDRESS: 600 W Huron
 Ann Arbor MI 48103
 LAT/LONG: 42.282058 / 83.75494

CLIENT: Applied Science & Technology
 CONTACT: Aliya Spotts
 INQUIRY #: 7424337.2s
 DATE: August 23, 2023 11:47 am

DETAIL MAP - 7424337.2S



-  Target Property
-  Sites at elevations higher than or equal to the target property
-  Sites at elevations lower than the target property
-  Manufactured Gas Plants
-  Sensitive Receptors
-  National Priority List Sites
-  Dept. Defense Sites

-  Indian Reservations BIA
-  Special Flood Hazard Area (1%)
-  0.2% Annual Chance Flood Hazard

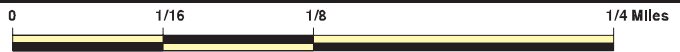

This report includes Interactive Map Layers to display and/or hide map information. The legend includes only those icons for the default map view.

SITE NAME: 600 W Huron
 ADDRESS: 600 W Huron
 Ann Arbor MI 48103
 LAT/LONG: 42.282058 / 83.75494

CLIENT: Applied Science & Technology
 CONTACT: Aliya Spotts
 INQUIRY #: 7424337.2s
 DATE: August 23, 2023 11:48 am

MAP FINDINGS SUMMARY

Database	Search Distance (Miles)	Target Property	< 1/8	1/8 - 1/4	1/4 - 1/2	1/2 - 1	> 1	Total Plotted
STANDARD ENVIRONMENTAL RECORDS								
<i>Lists of Federal NPL (Superfund) sites</i>								
NPL	1.000		0	0	0	0	NR	0
Proposed NPL	1.000		0	0	0	0	NR	0
NPL LIENS	1.000		0	0	0	0	NR	0
<i>Lists of Federal Delisted NPL sites</i>								
Delisted NPL	1.000		0	0	0	0	NR	0
<i>Lists of Federal sites subject to CERCLA removals and CERCLA orders</i>								
FEDERAL FACILITY	0.500		0	0	0	NR	NR	0
SEMS	0.500		0	0	0	NR	NR	0
<i>Lists of Federal CERCLA sites with NFRAP</i>								
SEMS-ARCHIVE	0.500		0	0	0	NR	NR	0
<i>Lists of Federal RCRA facilities undergoing Corrective Action</i>								
CORRACTS	1.000		0	0	0	0	NR	0
<i>Lists of Federal RCRA TSD facilities</i>								
RCRA-TSDF	0.500		0	0	0	NR	NR	0
<i>Lists of Federal RCRA generators</i>								
RCRA-LQG	0.250		0	0	NR	NR	NR	0
RCRA-SQG	0.250		0	1	NR	NR	NR	1
RCRA-VSQG	0.250		0	2	NR	NR	NR	2
<i>Federal institutional controls / engineering controls registries</i>								
LUCIS	0.500		0	0	0	NR	NR	0
US ENG CONTROLS	0.500		0	0	0	NR	NR	0
US INST CONTROLS	0.500		0	0	0	NR	NR	0
<i>Federal ERNS list</i>								
ERNS	0.001		0	NR	NR	NR	NR	0
<i>Lists of state- and tribal hazardous waste facilities</i>								
MI SHWS	1.000		0	0	0	0	NR	0
<i>Lists of state and tribal landfills and solid waste disposal facilities</i>								
MI SWF/LF	0.500		0	0	0	NR	NR	0
<i>Lists of state and tribal leaking storage tanks</i>								
MI LUST	0.500		0	7	16	NR	NR	23

MAP FINDINGS SUMMARY

Database	Search Distance (Miles)	Target Property	< 1/8	1/8 - 1/4	1/4 - 1/2	1/2 - 1	> 1	Total Plotted
INDIAN LUST	0.500		0	0	0	NR	NR	0
<i>Lists of state and tribal registered storage tanks</i>								
FEMA UST	0.250		0	0	NR	NR	NR	0
MI UST	0.250		0	9	NR	NR	NR	9
MI AST	1.000		0	0	0	3	NR	3
INDIAN UST	0.250		0	0	NR	NR	NR	0
<i>State and tribal institutional control / engineering control registries</i>								
MI AUL	0.500		0	1	3	NR	NR	4
<i>Lists of state and tribal voluntary cleanup sites</i>								
INDIAN VCP	0.500		0	0	0	NR	NR	0
MI VCP	0.500		1	7	12	NR	NR	20
<i>Lists of state and tribal brownfield sites</i>								
MI BROWNFIELDS	0.500		0	0	1	NR	NR	1
<u>ADDITIONAL ENVIRONMENTAL RECORDS</u>								
<i>Local Brownfield lists</i>								
US BROWNFIELDS	0.500		0	3	1	NR	NR	4
<i>Local Lists of Landfill / Solid Waste Disposal Sites</i>								
MI SWRCY	0.500		0	0	0	NR	NR	0
MI HIST LF	0.500		0	0	0	NR	NR	0
INDIAN ODI	0.500		0	0	0	NR	NR	0
ODI	0.500		0	0	0	NR	NR	0
DEBRIS REGION 9	0.500		0	0	0	NR	NR	0
IHS OPEN DUMPS	0.500		0	0	0	NR	NR	0
<i>Local Lists of Hazardous waste / Contaminated Sites</i>								
US HIST CDL	0.001		0	NR	NR	NR	NR	0
MI INVENTORY	0.500		1	9	14	NR	NR	24
MI PART 201	1.000		1	1	1	9	NR	12
MI CDL	0.001		0	NR	NR	NR	NR	0
MI DEL PART 201	1.000		0	0	0	1	NR	1
US CDL	0.001		0	NR	NR	NR	NR	0
<i>Local Land Records</i>								
MI LIENS	0.001		0	NR	NR	NR	NR	0
LIENS 2	0.001		0	NR	NR	NR	NR	0
<i>Records of Emergency Release Reports</i>								
HMIRS	0.001		0	NR	NR	NR	NR	0
MI SPILLS	0.001		0	NR	NR	NR	NR	0
<i>Other Ascertainable Records</i>								
RCRA NonGen / NLR	0.250		2	5	NR	NR	NR	7

MAP FINDINGS SUMMARY

Database	Search Distance (Miles)	Target Property	< 1/8	1/8 - 1/4	1/4 - 1/2	1/2 - 1	> 1	Total Plotted
FUDS	1.000		0	0	0	1	NR	1
DOD	1.000		0	0	0	0	NR	0
SCRD DRYCLEANERS	0.500		0	0	0	NR	NR	0
US FIN ASSUR	0.001		0	NR	NR	NR	NR	0
EPA WATCH LIST	0.001		0	NR	NR	NR	NR	0
2020 COR ACTION	0.250		0	0	NR	NR	NR	0
TSCA	0.001		0	NR	NR	NR	NR	0
TRIS	0.001		0	NR	NR	NR	NR	0
SSTS	0.001		0	NR	NR	NR	NR	0
ROD	1.000		0	0	0	0	NR	0
RMP	0.001		0	NR	NR	NR	NR	0
RAATS	0.001		0	NR	NR	NR	NR	0
PRP	0.001		0	NR	NR	NR	NR	0
PADS	0.001		0	NR	NR	NR	NR	0
ICIS	0.001		0	NR	NR	NR	NR	0
FTTS	0.001		0	NR	NR	NR	NR	0
MLTS	0.001		0	NR	NR	NR	NR	0
COAL ASH DOE	0.001		0	NR	NR	NR	NR	0
COAL ASH EPA	0.500		0	0	0	NR	NR	0
PCB TRANSFORMER	0.001		0	NR	NR	NR	NR	0
RADINFO	0.001		0	NR	NR	NR	NR	0
HIST FTTS	0.001		0	NR	NR	NR	NR	0
DOT OPS	0.001		0	NR	NR	NR	NR	0
CONSENT	1.000		0	0	0	0	NR	0
INDIAN RESERV	1.000		0	0	0	0	NR	0
FUSRAP	1.000		0	0	0	0	NR	0
UMTRA	0.500		0	0	0	NR	NR	0
LEAD SMELTERS	0.001		0	NR	NR	NR	NR	0
US AIRS	0.001		0	NR	NR	NR	NR	0
US MINES	0.250		0	0	NR	NR	NR	0
ABANDONED MINES	0.250		0	0	NR	NR	NR	0
FINDS	0.001		0	NR	NR	NR	NR	0
ECHO	0.001		0	NR	NR	NR	NR	0
UXO	1.000		0	0	0	0	NR	0
DOCKET HWC	0.001		0	NR	NR	NR	NR	0
FUELS PROGRAM	0.250		0	0	NR	NR	NR	0
PFAS NPL	0.250		0	0	NR	NR	NR	0
PFAS FEDERAL SITES	0.250		0	0	NR	NR	NR	0
PFAS TSCA	0.250		0	0	NR	NR	NR	0
PFAS RCRA MANIFEST	0.250		0	0	NR	NR	NR	0
PFAS ATSDR	0.250		0	0	NR	NR	NR	0
PFAS WQP	0.250		0	0	NR	NR	NR	0
PFAS NPDES	0.250		0	0	NR	NR	NR	0
PFAS ECHO	0.250		0	1	NR	NR	NR	1
PFAS ECHO FIRE TRAINING	0.250		0	0	NR	NR	NR	0
PFAS PART 139 AIRPORT	0.250		0	0	NR	NR	NR	0
AQUEOUS FOAM NRC	0.250		0	0	NR	NR	NR	0
MI PFAS	0.250		0	0	NR	NR	NR	0
MI AIRS	0.001		0	NR	NR	NR	NR	0
MI ASBESTOS	0.001	1	0	NR	NR	NR	NR	1
MI BEA	0.500		1	12	31	NR	NR	44

MAP FINDINGS SUMMARY

Database	Search Distance (Miles)	Target Property	< 1/8	1/8 - 1/4	1/4 - 1/2	1/2 - 1	> 1	Total Plotted
MI COAL ASH	0.500		0	0	0	NR	NR	0
MI DRYCLEANERS	0.250		0	0	NR	NR	NR	0
MI Financial Assurance	0.001		0	NR	NR	NR	NR	0
MI LEAD	0.001		0	NR	NR	NR	NR	0
NY MANIFEST	0.250		1	0	NR	NR	NR	1
MI NPDES	0.001		0	NR	NR	NR	NR	0
MI UIC	0.001		0	NR	NR	NR	NR	0
MI WDS	0.001		0	NR	NR	NR	NR	0
MINES MRDS	0.001		0	NR	NR	NR	NR	0
PFAS TRIS	0.250		0	0	NR	NR	NR	0
<u>EDR HIGH RISK HISTORICAL RECORDS</u>								
<i>EDR Exclusive Records</i>								
EDR MGP	1.000		0	0	0	2	NR	2
EDR Hist Auto	0.125		2	NR	NR	NR	NR	2
EDR Hist Cleaner	0.125		0	NR	NR	NR	NR	0
<u>EDR RECOVERED GOVERNMENT ARCHIVES</u>								
<i>Exclusive Recovered Govt. Archives</i>								
MI RGA PART 201	0.001		0	NR	NR	NR	NR	0
MI RGA LF	0.001		0	NR	NR	NR	NR	0
MI RGA LUST	0.001		0	NR	NR	NR	NR	0
- Totals --		1	9	58	79	16	0	163

NOTES:

TP = Target Property

NR = Not Requested at this Search Distance

Sites may be listed in more than one database

Map ID
 Direction
 Distance
 Elevation

MAP FINDINGS

Site

Database(s)

EDR ID Number
 EPA ID Number

B3 **RENTALS INC**
ESE **438 W HURON**
< 1/8 **ANN ARBOR, MI 48103**
0.038 mi.
198 ft. **Site 1 of 2 in cluster B**

EDR Hist Auto **1021200014**
N/A

Relative: EDR Hist Auto
Lower

Actual: 801 ft.	Year: Name:	Type:
	1974 RENTALS INC	Not reported
	1991 TERNS WILLIAM	General Automotive Repair Shops
	1992 TERNS WILLIAM	General Automotive Repair Shops
	1993 TERNS WILLIAM	General Automotive Repair Shops
	1994 TERNS WILLIAM	General Automotive Repair Shops
	1995 TERNS WILLIAM	General Automotive Repair Shops
	1996 TERNS WILLIAM	General Automotive Repair Shops
	1997 TERNS WILLIAM	General Automotive Repair Shops
	1998 TERNS WILLIAM	General Automotive Repair Shops

B4 **RENTALS INC**
ESE **436-438 W HURON**
< 1/8 **ANN ARBOR, MI 48103**
0.039 mi.
208 ft. **Site 2 of 2 in cluster B**

EDR Hist Auto **1020358424**
N/A

Relative: EDR Hist Auto
Lower

Actual: 800 ft.	Year: Name:	Type:
	1971 RENTALS INC	Not reported
	1972 RENTALS INC	Not reported
	1973 RENTALS INC	Not reported
	1975 RENTALS INC	Not reported
	1976 RENTALS INC	Not reported
	1977 RENTALS INC	Not reported

C5 **ANN ARBOR CIRCUITS**
SE **424 W. WASHINGTON ST.**
< 1/8 **ANN ARBOR, MI 48103**
0.096 mi.
508 ft. **Site 1 of 7 in cluster C**

RCRA NonGen / NLR **1000102250**
FINDS **MID020827192**
ECHO

Relative: RCRA Listings:
Lower

Actual: 804 ft.	Date Form Received by Agency:	20020821
	Handler Name:	Ann Arbor Circuits Inc
	Handler Address:	424 W WASHINGTON ST
	Handler City,State,Zip:	ANN ARBOR, MI 48103
	EPA ID:	MID020827192
	Contact Name:	F ABBOTT BROWN
	Contact Address:	424 W WASHINGTON ST
	Contact City,State,Zip:	ANN ARBOR, MI 48103
	Contact Telephone:	313-665-1444
	Contact Fax:	Not reported
	Contact Email:	Not reported
	Contact Title:	Not reported
	EPA Region:	05
	Land Type:	Other
	Federal Waste Generator Description:	Not a generator, verified
	Non-Notifier:	Not reported

Map ID
 Direction
 Distance
 Elevation

MAP FINDINGS

Site

Database(s)

EDR ID Number
 EPA ID Number

ANN ARBOR CIRCUITS (Continued)

1000102250

Biennial Report Cycle:	Not reported
Accessibility:	Not reported
Active Site Indicator:	Not reported
State District Owner:	Not reported
State District:	Not reported
Mailing Address:	424 W WASHINGTON ST
Mailing City,State,Zip:	ANN ARBOR, MI 48103
Owner Name:	No Active O/Op As Not Generating Waste
Owner Type:	Private
Operator Name:	No Active O/Op As Not Generating Waste
Operator Type:	Private
Short-Term Generator Activity:	No
Importer Activity:	No
Mixed Waste Generator:	No
Transporter Activity:	No
Transfer Facility Activity:	No
Recycler Activity with Storage:	No
Small Quantity On-Site Burner Exemption:	No
Smelting Melting and Refining Furnace Exemption:	No
Underground Injection Control:	No
Off-Site Waste Receipt:	No
Universal Waste Indicator:	No
Universal Waste Destination Facility:	No
Federal Universal Waste:	No
Active Site State-Reg Handler:	---
Federal Facility Indicator:	Not reported
Hazardous Secondary Material Indicator:	NN
Sub-Part K Indicator:	Not reported
2018 GPRA Permit Baseline:	Not on the Baseline
2018 GPRA Renewals Baseline:	Not on the Baseline
202 GPRA Corrective Action Baseline:	No
Subject to Corrective Action Universe:	No
Non-TSDFs Where RCRA CA has Been Imposed Universe:	No
Corrective Action Priority Ranking:	No NCAPS ranking
Environmental Control Indicator:	No
Institutional Control Indicator:	No
Human Exposure Controls Indicator:	N/A
Groundwater Controls Indicator:	N/A
Significant Non-Complier Universe:	No
Unaddressed Significant Non-Complier Universe:	No
Addressed Significant Non-Complier Universe:	No
Significant Non-Complier With a Compliance Schedule Universe:	No
Financial Assurance Required:	Not reported
Handler Date of Last Change:	20110303
Recognized Trader-Importer:	No
Recognized Trader-Exporter:	No
Importer of Spent Lead Acid Batteries:	No
Exporter of Spent Lead Acid Batteries:	No
Recycler Activity Without Storage:	Not reported
Manifest Broker:	Not reported
Sub-Part P Indicator:	No

Hazardous Waste Summary:

Waste Code:	D001
Waste Description:	Ignitable Waste

Map ID
Direction
Distance
Elevation

MAP FINDINGS

Site

Database(s)

EDR ID Number
EPA ID Number

ANN ARBOR CIRCUITS (Continued)

1000102250

Handler - Owner Operator:

Owner/Operator Indicator: Owner
Owner/Operator Name: NO ACTIVE O/OP AS NOT GENERATING WASTE
Legal Status: Private
Date Became Current: 20021222
Date Ended Current: Not reported
Owner/Operator Address: Not reported
Owner/Operator City,State,Zip: Not reported
Owner/Operator Telephone: Not reported
Owner/Operator Telephone Ext: Not reported
Owner/Operator Fax: Not reported
Owner/Operator Email: Not reported

Owner/Operator Indicator: Owner
Owner/Operator Name: NO ACTIVE O/OP AS NOT GENERATING WASTE
Legal Status: Private
Date Became Current: 20021222
Date Ended Current: Not reported
Owner/Operator Address: Not reported
Owner/Operator City,State,Zip: Not reported
Owner/Operator Telephone: Not reported
Owner/Operator Telephone Ext: Not reported
Owner/Operator Fax: Not reported
Owner/Operator Email: Not reported

Owner/Operator Indicator: Operator
Owner/Operator Name: NO ACTIVE O/OP AS NOT GENERATING WASTE
Legal Status: Private
Date Became Current: 20021222
Date Ended Current: Not reported
Owner/Operator Address: Not reported
Owner/Operator City,State,Zip: Not reported
Owner/Operator Telephone: Not reported
Owner/Operator Telephone Ext: Not reported
Owner/Operator Fax: Not reported
Owner/Operator Email: Not reported

Owner/Operator Indicator: Owner
Owner/Operator Name: NO ACTIVE O/OP AS NOT GENERATING WASTE
Legal Status: Private
Date Became Current: 20021222
Date Ended Current: Not reported
Owner/Operator Address: Not reported
Owner/Operator City,State,Zip: Not reported
Owner/Operator Telephone: Not reported
Owner/Operator Telephone Ext: Not reported
Owner/Operator Fax: Not reported
Owner/Operator Email: Not reported

Owner/Operator Indicator: Operator
Owner/Operator Name: NO ACTIVE O/OP AS NOT GENERATING WASTE
Legal Status: Private
Date Became Current: 20021222
Date Ended Current: Not reported
Owner/Operator Address: Not reported
Owner/Operator City,State,Zip: Not reported
Owner/Operator Telephone: Not reported

Map ID
Direction
Distance
Elevation

MAP FINDINGS

Site

Database(s)

EDR ID Number
EPA ID Number

ANN ARBOR CIRCUITS (Continued)

1000102250

Owner/Operator Telephone Ext: Not reported
Owner/Operator Fax: Not reported
Owner/Operator Email: Not reported

Owner/Operator Indicator: Operator
Owner/Operator Name: NO ACTIVE O/OP AS NOT GENERATING WASTE
Legal Status: Private
Date Became Current: 20021222
Date Ended Current: Not reported
Owner/Operator Address: Not reported
Owner/Operator City,State,Zip: Not reported
Owner/Operator Telephone: Not reported
Owner/Operator Telephone Ext: Not reported
Owner/Operator Fax: Not reported
Owner/Operator Email: Not reported

Historic Generators:

Receive Date: 20020821
Handler Name: ANN ARBOR CIRCUITS INC
Federal Waste Generator Description: Not a generator, verified
State District Owner: Not reported
Large Quantity Handler of Universal Waste: No
Recognized Trader Importer: No
Recognized Trader Exporter: No
Spent Lead Acid Battery Importer: No
Spent Lead Acid Battery Exporter: No
Current Record: Yes
Non Storage Recycler Activity: Not reported
Electronic Manifest Broker: Not reported

Receive Date: 20001221
Handler Name: ANN ARBOR CIRCUITS INC
Federal Waste Generator Description: Not a generator, verified
State District Owner: Not reported
Large Quantity Handler of Universal Waste: No
Recognized Trader Importer: No
Recognized Trader Exporter: No
Spent Lead Acid Battery Importer: No
Spent Lead Acid Battery Exporter: No
Current Record: No
Non Storage Recycler Activity: Not reported
Electronic Manifest Broker: Not reported

Receive Date: 19970218
Handler Name: ANN ARBOR CIRCUITS INC
Federal Waste Generator Description: Small Quantity Generator
State District Owner: Not reported
Large Quantity Handler of Universal Waste: No
Recognized Trader Importer: No
Recognized Trader Exporter: No
Spent Lead Acid Battery Importer: No
Spent Lead Acid Battery Exporter: No
Current Record: No
Non Storage Recycler Activity: Not reported
Electronic Manifest Broker: Not reported

Receive Date: 19900212

Map ID
Direction
Distance
Elevation

MAP FINDINGS

Site

Database(s)

EDR ID Number
EPA ID Number

ANN ARBOR CIRCUITS (Continued)

1000102250

Handler Name: ANN ARBOR CIRCUITS INC
Federal Waste Generator Description: Large Quantity Generator
State District Owner: Not reported
Large Quantity Handler of Universal Waste: No
Recognized Trader Importer: No
Recognized Trader Exporter: No
Spent Lead Acid Battery Importer: No
Spent Lead Acid Battery Exporter: No
Current Record: No
Non Storage Recycler Activity: Not reported
Electronic Manifest Broker: Not reported

List of NAICS Codes and Descriptions:

NAICS Code: 11131
NAICS Description: ORANGE GROVES

NAICS Code: 334412
NAICS Description: BARE PRINTED CIRCUIT BOARD MANUFACTURING

Has the Facility Received Notices of Violations:

Found Violation: No
Agency Which Determined Violation: Not reported
Violation Short Description: Not reported
Date Violation was Determined: Not reported
Actual Return to Compliance Date: Not reported
Return to Compliance Qualifier: Not reported
Violation Responsible Agency: Not reported
Scheduled Compliance Date: Not reported
Enforcement Identifier: Not reported
Date of Enforcement Action: Not reported
Enforcement Responsible Agency: Not reported
Enforcement Docket Number: Not reported
Enforcement Attorney: Not reported
Corrective Action Component: Not reported
Appeal Initiated Date: Not reported
Appeal Resolution Date: Not reported
Disposition Status Date: Not reported
Disposition Status: Not reported
Disposition Status Description: Not reported
Consent/Final Order Sequence Number: Not reported
Consent/Final Order Respondent Name: Not reported
Consent/Final Order Lead Agency: Not reported
Enforcement Type: Not reported
Enforcement Responsible Person: Not reported
Enforcement Responsible Sub-Organization: Not reported
SEP Sequence Number: Not reported
SEP Expenditure Amount: Not reported
SEP Scheduled Completion Date: Not reported
SEP Actual Date: Not reported
SEP Defaulted Date: Not reported
SEP Type: Not reported
SEP Type Description: Not reported
Proposed Amount: Not reported
Final Monetary Amount: Not reported
Paid Amount: Not reported
Final Count: Not reported

Map ID
 Direction
 Distance
 Elevation

MAP FINDINGS

Site

Database(s)

EDR ID Number
 EPA ID Number

ANN ARBOR CIRCUITS (Continued)

1000102250

Final Amount:	Not reported
Found Violation:	No
Agency Which Determined Violation:	Not reported
Violation Short Description:	Not reported
Date Violation was Determined:	Not reported
Actual Return to Compliance Date:	Not reported
Return to Compliance Qualifier:	Not reported
Violation Responsible Agency:	Not reported
Scheduled Compliance Date:	Not reported
Enforcement Identifier:	Not reported
Date of Enforcement Action:	Not reported
Enforcement Responsible Agency:	Not reported
Enforcement Docket Number:	Not reported
Enforcement Attorney:	Not reported
Corrective Action Component:	Not reported
Appeal Initiated Date:	Not reported
Appeal Resolution Date:	Not reported
Disposition Status Date:	Not reported
Disposition Status:	Not reported
Disposition Status Description:	Not reported
Consent/Final Order Sequence Number:	Not reported
Consent/Final Order Respondent Name:	Not reported
Consent/Final Order Lead Agency:	Not reported
Enforcement Type:	Not reported
Enforcement Responsible Person:	Not reported
Enforcement Responsible Sub-Organization:	Not reported
SEP Sequence Number:	Not reported
SEP Expenditure Amount:	Not reported
SEP Scheduled Completion Date:	Not reported
SEP Actual Date:	Not reported
SEP Defaulted Date:	Not reported
SEP Type:	Not reported
SEP Type Description:	Not reported
Proposed Amount:	Not reported
Final Monetary Amount:	Not reported
Paid Amount:	Not reported
Final Count:	Not reported
Final Amount:	Not reported
Found Violation:	Yes
Agency Which Determined Violation:	State
Violation Short Description:	Generators - Pre-transport
Date Violation was Determined:	19970205
Actual Return to Compliance Date:	19970430
Return to Compliance Qualifier:	Observed
Violation Responsible Agency:	State
Scheduled Compliance Date:	19970311
Enforcement Identifier:	003
Date of Enforcement Action:	19970205
Enforcement Responsible Agency:	State
Enforcement Docket Number:	Not reported
Enforcement Attorney:	Not reported
Corrective Action Component:	No
Appeal Initiated Date:	Not reported
Appeal Resolution Date:	Not reported
Disposition Status Date:	Not reported

Map ID
Direction
Distance
Elevation

MAP FINDINGS

Site

Database(s)

EDR ID Number
EPA ID Number

ANN ARBOR CIRCUITS (Continued)

1000102250

Disposition Status:	Not reported
Disposition Status Description:	Not reported
Consent/Final Order Sequence Number:	Not reported
Consent/Final Order Respondent Name:	Not reported
Consent/Final Order Lead Agency:	Not reported
Enforcement Type:	WRITTEN INFORMAL
Enforcement Responsible Person:	Not reported
Enforcement Responsible Sub-Organization:	Not reported
SEP Sequence Number:	Not reported
SEP Expenditure Amount:	Not reported
SEP Scheduled Completion Date:	Not reported
SEP Actual Date:	Not reported
SEP Defaulted Date:	Not reported
SEP Type:	Not reported
SEP Type Description:	Not reported
Proposed Amount:	Not reported
Final Monetary Amount:	Not reported
Paid Amount:	Not reported
Final Count:	Not reported
Final Amount:	Not reported
Found Violation:	Yes
Agency Which Determined Violation:	State
Violation Short Description:	Generators - General
Date Violation was Determined:	19880920
Actual Return to Compliance Date:	19890207
Return to Compliance Qualifier:	Observed
Violation Responsible Agency:	State
Scheduled Compliance Date:	19881006
Enforcement Identifier:	001
Date of Enforcement Action:	19880920
Enforcement Responsible Agency:	State
Enforcement Docket Number:	Not reported
Enforcement Attorney:	Not reported
Corrective Action Component:	No
Appeal Initiated Date:	Not reported
Appeal Resolution Date:	Not reported
Disposition Status Date:	Not reported
Disposition Status:	Not reported
Disposition Status Description:	Not reported
Consent/Final Order Sequence Number:	Not reported
Consent/Final Order Respondent Name:	Not reported
Consent/Final Order Lead Agency:	Not reported
Enforcement Type:	WRITTEN INFORMAL
Enforcement Responsible Person:	Not reported
Enforcement Responsible Sub-Organization:	Not reported
SEP Sequence Number:	Not reported
SEP Expenditure Amount:	Not reported
SEP Scheduled Completion Date:	Not reported
SEP Actual Date:	Not reported
SEP Defaulted Date:	Not reported
SEP Type:	Not reported
SEP Type Description:	Not reported
Proposed Amount:	Not reported
Final Monetary Amount:	Not reported
Paid Amount:	Not reported
Final Count:	Not reported

Map ID
Direction
Distance
Elevation

MAP FINDINGS

Site

Database(s)

EDR ID Number
EPA ID Number

ANN ARBOR CIRCUITS (Continued)

1000102250

Final Amount:	Not reported
Found Violation:	Yes
Agency Which Determined Violation:	State
Violation Short Description:	Generators - General
Date Violation was Determined:	19881031
Actual Return to Compliance Date:	19890207
Return to Compliance Qualifier:	Observed
Violation Responsible Agency:	State
Scheduled Compliance Date:	Not reported
Enforcement Identifier:	Not reported
Date of Enforcement Action:	Not reported
Enforcement Responsible Agency:	Not reported
Enforcement Docket Number:	Not reported
Enforcement Attorney:	Not reported
Corrective Action Component:	Not reported
Appeal Initiated Date:	Not reported
Appeal Resolution Date:	Not reported
Disposition Status Date:	Not reported
Disposition Status:	Not reported
Disposition Status Description:	Not reported
Consent/Final Order Sequence Number:	Not reported
Consent/Final Order Respondent Name:	Not reported
Consent/Final Order Lead Agency:	Not reported
Enforcement Type:	Not reported
Enforcement Responsible Person:	Not reported
Enforcement Responsible Sub-Organization:	Not reported
SEP Sequence Number:	Not reported
SEP Expenditure Amount:	Not reported
SEP Scheduled Completion Date:	Not reported
SEP Actual Date:	Not reported
SEP Defaulted Date:	Not reported
SEP Type:	Not reported
SEP Type Description:	Not reported
Proposed Amount:	Not reported
Final Monetary Amount:	Not reported
Paid Amount:	Not reported
Final Count:	Not reported
Final Amount:	Not reported
Evaluation Action Summary:	
Evaluation Date:	19890207
Evaluation Responsible Agency:	State
Found Violation:	No
Evaluation Type Description:	COMPLIANCE SCHEDULE EVALUATION
Evaluation Responsible Person Identifier:	Not reported
Evaluation Responsible Sub-Organization:	Not reported
Actual Return to Compliance Date:	Not reported
Scheduled Compliance Date:	Not reported
Date of Request:	Not reported
Date Response Received:	Not reported
Request Agency:	Not reported
Former Citation:	Not reported
Evaluation Date:	19970430
Evaluation Responsible Agency:	State
Found Violation:	No

Map ID
Direction
Distance
Elevation

MAP FINDINGS

Site

Database(s)

EDR ID Number
EPA ID Number

ANN ARBOR CIRCUITS (Continued)

1000102250

Evaluation Type Description:	FOLLOW-UP INSPECTION
Evaluation Responsible Person Identifier:	Not reported
Evaluation Responsible Sub-Organization:	Not reported
Actual Return to Compliance Date:	Not reported
Scheduled Compliance Date:	Not reported
Date of Request:	Not reported
Date Response Received:	Not reported
Request Agency:	Not reported
Former Citation:	Not reported
Evaluation Date:	19970205
Evaluation Responsible Agency:	State
Found Violation:	Yes
Evaluation Type Description:	COMPLIANCE EVALUATION INSPECTION ON-SITE
Evaluation Responsible Person Identifier:	Not reported
Evaluation Responsible Sub-Organization:	Not reported
Actual Return to Compliance Date:	19970430
Scheduled Compliance Date:	19970311
Date of Request:	Not reported
Date Response Received:	Not reported
Request Agency:	Not reported
Former Citation:	Not reported
Evaluation Date:	19880914
Evaluation Responsible Agency:	State
Found Violation:	Yes
Evaluation Type Description:	COMPLIANCE EVALUATION INSPECTION ON-SITE
Evaluation Responsible Person Identifier:	Not reported
Evaluation Responsible Sub-Organization:	Not reported
Actual Return to Compliance Date:	19890207
Scheduled Compliance Date:	19881006
Date of Request:	Not reported
Date Response Received:	Not reported
Request Agency:	Not reported
Former Citation:	Not reported
Evaluation Date:	19881031
Evaluation Responsible Agency:	State
Found Violation:	Yes
Evaluation Type Description:	COMPLIANCE SCHEDULE EVALUATION
Evaluation Responsible Person Identifier:	Not reported
Evaluation Responsible Sub-Organization:	Not reported
Actual Return to Compliance Date:	19890207
Scheduled Compliance Date:	Not reported
Date of Request:	Not reported
Date Response Received:	Not reported
Request Agency:	Not reported
Former Citation:	Not reported

FINDS:

Registry ID: 110002117236

[Click Here for FRS Facility Detail Report:](#)

Environmental Interest/Information System:

US EPA TRIS (Toxics Release Inventory System) contains information

Map ID
 Direction
 Distance
 Elevation

MAP FINDINGS

Site

Database(s)

EDR ID Number
 EPA ID Number

ANN ARBOR CIRCUITS (Continued)

1000102250

from facilities on the amounts of over 300 listed toxic chemicals that these facilities release directly to air, water, land, or that are transported off-site.

RCRAInfo is a national information system that supports the Resource Conservation and Recovery Act (RCRA) program through the tracking of events and activities related to facilities that generate, transport, and treat, store, or dispose of hazardous waste. RCRAInfo allows RCRA program staff to track the notification, permit, compliance, and corrective action activities required under RCRA.

Click this hyperlink while viewing on your computer to access additional FINDS: detail in the EDR Site Report.

ECHO:

Envid:	1000102250
Registry ID:	110002117236
DFR URL:	http://echo.epa.gov/detailed-facility-report?fid=110002117236
Name:	ANN ARBOR CIRCUITS
Address:	424 W. WASHINGTON ST.
City,State,Zip:	ANN ARBOR, MI 48103

**C6
 SE
 < 1/8
 0.100 mi.
 530 ft.**

**ANN ARBOR YMCA
 400 W WASHINGTON ST
 ANN ARBOR, MI 48103**

RCRA NonGen / NLR

**1008880911
 MIK356241422**

Site 2 of 7 in cluster C

**Relative:
 Lower
 Actual:
 804 ft.**

RCRA Listings:	
Date Form Received by Agency:	20051031
Handler Name:	Ann Arbor Ymca
Handler Address:	400 W WASHINGTON ST
Handler City,State,Zip:	ANN ARBOR, MI 48103
EPA ID:	MIK356241422
Contact Name:	RICHARD ANDERSON
Contact Address:	400 W WASHINGTON ST
Contact City,State,Zip:	ANN ARBOR, MI 48103
Contact Telephone:	734-661-8057
Contact Fax:	Not reported
Contact Email:	Not reported
Contact Title:	Not reported
EPA Region:	05
Land Type:	Private
Federal Waste Generator Description:	Not a generator, verified
Non-Notifier:	Not reported
Biennial Report Cycle:	Not reported
Accessibility:	Not reported
Active Site Indicator:	Not reported
State District Owner:	Not reported
State District:	Not reported
Mailing Address:	400 W WASHINGTON ST
Mailing City,State,Zip:	ANN ARBOR, MI 48103
Owner Name:	Ann Arbor Ymca
Owner Type:	Private
Operator Name:	Ann Arbor Ymca
Operator Type:	Private
Short-Term Generator Activity:	No
Importer Activity:	No
Mixed Waste Generator:	No

Map ID
 Direction
 Distance
 Elevation

MAP FINDINGS

Site

Database(s)

EDR ID Number
 EPA ID Number

ANN ARBOR YMCA (Continued)

1008880911

Transporter Activity:	No
Transfer Facility Activity:	No
Recycler Activity with Storage:	No
Small Quantity On-Site Burner Exemption:	No
Smelting Melting and Refining Furnace Exemption:	No
Underground Injection Control:	No
Off-Site Waste Receipt:	No
Universal Waste Indicator:	No
Universal Waste Destination Facility:	No
Federal Universal Waste:	No
Active Site State-Reg Handler:	---
Federal Facility Indicator:	Not reported
Hazardous Secondary Material Indicator:	NN
Sub-Part K Indicator:	Not reported
2018 GPRC Permit Baseline:	Not on the Baseline
2018 GPRC Renewals Baseline:	Not on the Baseline
202 GPRC Corrective Action Baseline:	No
Subject to Corrective Action Universe:	No
Non-TSDFs Where RCRA CA has Been Imposed Universe:	No
Corrective Action Priority Ranking:	No NCAPS ranking
Environmental Control Indicator:	No
Institutional Control Indicator:	No
Human Exposure Controls Indicator:	N/A
Groundwater Controls Indicator:	N/A
Significant Non-Complier Universe:	No
Unaddressed Significant Non-Complier Universe:	No
Addressed Significant Non-Complier Universe:	No
Significant Non-Complier With a Compliance Schedule Universe:	No
Financial Assurance Required:	Not reported
Handler Date of Last Change:	20110303
Recognized Trader-Importer:	No
Recognized Trader-Exporter:	No
Importer of Spent Lead Acid Batteries:	No
Exporter of Spent Lead Acid Batteries:	No
Recycler Activity Without Storage:	Not reported
Manifest Broker:	Not reported
Sub-Part P Indicator:	No

Hazardous Waste Summary:

Waste Code:	D001
Waste Description:	Ignitable Waste

Handler - Owner Operator:

Owner/Operator Indicator:	Operator
Owner/Operator Name:	ANN ARBOR YMCA
Legal Status:	Private
Date Became Current:	20050401
Date Ended Current:	Not reported
Owner/Operator Address:	Not reported
Owner/Operator City,State,Zip:	Not reported
Owner/Operator Telephone:	Not reported
Owner/Operator Telephone Ext:	Not reported
Owner/Operator Fax:	Not reported
Owner/Operator Email:	Not reported

Map ID
 Direction
 Distance
 Elevation

MAP FINDINGS

Site

Database(s)

EDR ID Number
 EPA ID Number

ANN ARBOR YMCA (Continued)

1008880911

Owner/Operator Indicator:	Owner
Owner/Operator Name:	ANN ARBOR YMCA
Legal Status:	Private
Date Became Current:	20050401
Date Ended Current:	Not reported
Owner/Operator Address:	Not reported
Owner/Operator City,State,Zip:	Not reported
Owner/Operator Telephone:	Not reported
Owner/Operator Telephone Ext:	Not reported
Owner/Operator Fax:	Not reported
Owner/Operator Email:	Not reported

Historic Generators:

Receive Date:	20051031
Handler Name:	ANN ARBOR YMCA
Federal Waste Generator Description:	Not a generator, verified
State District Owner:	Not reported
Large Quantity Handler of Universal Waste:	No
Recognized Trader Importer:	No
Recognized Trader Exporter:	No
Spent Lead Acid Battery Importer:	No
Spent Lead Acid Battery Exporter:	No
Current Record:	Yes
Non Storage Recycler Activity:	Not reported
Electronic Manifest Broker:	Not reported

List of NAICS Codes and Descriptions:

NAICS Code:	71394
NAICS Description:	FITNESS AND RECREATIONAL SPORTS CENTERS

Facility Has Received Notices of Violations:

Violations:	No Violations Found
-------------	---------------------

Evaluation Action Summary:

Evaluations:	No Evaluations Found
--------------	----------------------

C7
SE
 < 1/8
 0.104 mi.
 549 ft.

396-424 W. WASHINGTON/ANNARBOR YMCA
396-424 W. WASHINGTON ST.
ANN ARBOR, MI 48103
Site 3 of 7 in cluster C

MI PART 201 **S110126804**
MI INVENTORY **N/A**
MI BEA
MI VCP

Relative:
Lower
Actual:
804 ft.

PART 201:	
Facility ID:	81000555
Facility Status:	Evaluation conducted
Source:	Not reported
SAM Score:	36
SAM Score Date:	05/31/2005
Township:	02S
Range:	06E
Section:	29
Quarter:	Not reported
Quarter/Quarter:	Not reported
Pollutants:	Not reported

Map ID
Direction
Distance
Elevation

MAP FINDINGS

Site

Database(s)

EDR ID Number
EPA ID Number

396-424 W. WASHINGTON/ANNARBOR YMCA (Continued)

S110126804

INVENTORY:

Name: 396-424 W. WASHINGTON/ANNARBOR YMCA
Address: 396-424 W. WASHINGTON ST.
City,State,Zip: ANN ARBOR, MI 48103
Township: Ann Arbor City
District: Jackson
Data Source: Risks Present and Require Action in Short-term
Lust Name: Not reported
Regulatory Program: 201
Release Status: Not reported
Project Manager: Wilde, Dan
Latitude: 42.281025
Longitude: -83.752361

BEA:

Name: 396-424 W. WASHINGTON/ANNARBOR YMCA
Address: 396-424 W. WASHINGTON ST.
City,State,Zip: ANN ARBOR, MI 48103
Secondary Address: Not reported
BEA Number: Not reported
District: Not reported
Date Received: 01/28/2002
Submitter Name: Not reported
Petition Determination: Not reported
Petition Disclosure: Not reported
Category: Not reported
Determination 20107A: Not reported
Reviewer: Not reported
Division Assigned: Not reported
Location ID: 81000555
Submittal Type: Baseline Environmental Assessment
Submittal Number: P200200337JK
Approval Status: RRD Received
Workflow Status: Submitted
Date Submitted: 2004-01-31 07:29:04
Date Completed: Not reported
Township: Ann Arbor City
Work Unit: Jackson
Comments: I responded with a brief written e-mail and telephone call on 2/13/02.
Awaiting a response within 15 business days of this date.
Organization: Ann Arbor YMCA
Contact: Cathi Duchon
Contact Type: Submitter Contact
Organization Street Address: Not reported
Organization City: Not reported
Organization State: Not reported
Organization Zip Code: Not reported
Organization County: Not reported
Contact Street Address: Not reported
Contact City: Not reported
Contact Zip Code: Not reported
Contact State: Not reported

VCP:

Location ID: 81000555
Name: 396-424 W. WASHINGTON/ANNARBOR YMCA

Map ID
 Direction
 Distance
 Elevation

MAP FINDINGS

Site

Database(s)

EDR ID Number
 EPA ID Number

396-424 W. WASHINGTON/ANNARBOR YMCA (Continued)

S110126804

Address: 396-424 W. WASHINGTON ST.
 City,State,Zip: ANN ARBOR, MI 48103
 Location Type: Part 201 site
 Township: Ann Arbor City
 Work Unit: Jackson
 Project Manager: Wilde, Dan
 Risk Condition: Risks Present and Require Action in Short-term
 Latitude: 42.281025
 Longitude: -83.752361

C8
SE
1/8-1/4
0.132 mi.
698 ft.

CITY OF ANN ARBOR
415 W WASHINGTON ST
ANN ARBOR, MI 48103
Site 4 of 7 in cluster C

RCRA NonGen / NLR **1000691306**
FINDS **MID985640275**
ECHO

Relative:
Lower
Actual:
808 ft.

RCRA Listings:
 Date Form Received by Agency: 20080408
 Handler Name: City Of Ann Arbor
 Handler Address: 415 W WASHINGTON ST
 Handler City,State,Zip: ANN ARBOR, MI 48103
 EPA ID: MID985640275
 Contact Name: MICHAEL BERGREN
 Contact Address: 415 W WASHINGTON ST
 Contact City,State,Zip: ANN ARBOR, MI 48103
 Contact Telephone: 734-323-5618
 Contact Fax: Not reported
 Contact Email: Not reported
 Contact Title: Not reported
 EPA Region: 05
 Land Type: Other
 Federal Waste Generator Description: Not a generator, verified
 Non-Notifier: Not reported
 Biennial Report Cycle: Not reported
 Accessibility: Not reported
 Active Site Indicator: Not reported
 State District Owner: Not reported
 State District: Not reported
 Mailing Address: 4251 STONE SCHOOL RD
 Mailing City,State,Zip: ANN ARBOR, MI 48108
 Owner Name: No Active O/Op As Not Generating Waste
 Owner Type: Private
 Operator Name: No Active O/Op As Not Generating Waste
 Operator Type: Private
 Short-Term Generator Activity: No
 Importer Activity: No
 Mixed Waste Generator: No
 Transporter Activity: No
 Transfer Facility Activity: No
 Recycler Activity with Storage: No
 Small Quantity On-Site Burner Exemption: No
 Smelting Melting and Refining Furnace Exemption: No
 Underground Injection Control: No
 Off-Site Waste Receipt: No
 Universal Waste Indicator: No
 Universal Waste Destination Facility: No
 Federal Universal Waste: No
 Active Site State-Reg Handler: ---

Map ID
Direction
Distance
Elevation

MAP FINDINGS

Site

Database(s)

EDR ID Number
EPA ID Number

CITY OF ANN ARBOR (Continued)

1000691306

Federal Facility Indicator:	Not reported
Hazardous Secondary Material Indicator:	NN
Sub-Part K Indicator:	Not reported
2018 GPRA Permit Baseline:	Not on the Baseline
2018 GPRA Renewals Baseline:	Not on the Baseline
202 GPRA Corrective Action Baseline:	No
Subject to Corrective Action Universe:	No
Non-TSDFs Where RCRA CA has Been Imposed Universe:	No
Corrective Action Priority Ranking:	No NCAPS ranking
Environmental Control Indicator:	No
Institutional Control Indicator:	No
Human Exposure Controls Indicator:	N/A
Groundwater Controls Indicator:	N/A
Significant Non-Complier Universe:	No
Unaddressed Significant Non-Complier Universe:	No
Addressed Significant Non-Complier Universe:	No
Significant Non-Complier With a Compliance Schedule Universe:	No
Financial Assurance Required:	Not reported
Handler Date of Last Change:	20110303
Recognized Trader-Importer:	No
Recognized Trader-Exporter:	No
Importer of Spent Lead Acid Batteries:	No
Exporter of Spent Lead Acid Batteries:	No
Recycler Activity Without Storage:	Not reported
Manifest Broker:	Not reported
Sub-Part P Indicator:	No

Hazardous Waste Summary:

Waste Code:	D001
Waste Description:	Ignitable Waste

Handler - Owner Operator:

Owner/Operator Indicator:	Owner
Owner/Operator Name:	NO ACTIVE O/OP AS NOT GENERATING WASTE
Legal Status:	Private
Date Became Current:	20080409
Date Ended Current:	Not reported
Owner/Operator Address:	Not reported
Owner/Operator City,State,Zip:	Not reported
Owner/Operator Telephone:	Not reported
Owner/Operator Telephone Ext:	Not reported
Owner/Operator Fax:	Not reported
Owner/Operator Email:	Not reported

Owner/Operator Indicator:	Operator
Owner/Operator Name:	NO ACTIVE O/OP AS NOT GENERATING WASTE
Legal Status:	Private
Date Became Current:	20080409
Date Ended Current:	Not reported
Owner/Operator Address:	Not reported
Owner/Operator City,State,Zip:	Not reported
Owner/Operator Telephone:	Not reported
Owner/Operator Telephone Ext:	Not reported
Owner/Operator Fax:	Not reported
Owner/Operator Email:	Not reported

Map ID
Direction
Distance
Elevation

MAP FINDINGS

Site

Database(s)

EDR ID Number
EPA ID Number

CITY OF ANN ARBOR (Continued)

1000691306

Owner/Operator Indicator: Owner
Owner/Operator Name: NO ACTIVE O/OP AS NOT GENERATING WASTE
Legal Status: Private
Date Became Current: 20080409
Date Ended Current: Not reported
Owner/Operator Address: Not reported
Owner/Operator City,State,Zip: Not reported
Owner/Operator Telephone: Not reported
Owner/Operator Telephone Ext: Not reported
Owner/Operator Fax: Not reported
Owner/Operator Email: Not reported

Owner/Operator Indicator: Operator
Owner/Operator Name: NO ACTIVE O/OP AS NOT GENERATING WASTE
Legal Status: Private
Date Became Current: 20080409
Date Ended Current: Not reported
Owner/Operator Address: Not reported
Owner/Operator City,State,Zip: Not reported
Owner/Operator Telephone: Not reported
Owner/Operator Telephone Ext: Not reported
Owner/Operator Fax: Not reported
Owner/Operator Email: Not reported

Owner/Operator Indicator: Operator
Owner/Operator Name: NO ACTIVE O/OP AS NOT GENERATING WASTE
Legal Status: Private
Date Became Current: 20080409
Date Ended Current: Not reported
Owner/Operator Address: Not reported
Owner/Operator City,State,Zip: Not reported
Owner/Operator Telephone: Not reported
Owner/Operator Telephone Ext: Not reported
Owner/Operator Fax: Not reported
Owner/Operator Email: Not reported

Owner/Operator Indicator: Owner
Owner/Operator Name: NO ACTIVE O/OP AS NOT GENERATING WASTE
Legal Status: Private
Date Became Current: 20080409
Date Ended Current: Not reported
Owner/Operator Address: Not reported
Owner/Operator City,State,Zip: Not reported
Owner/Operator Telephone: Not reported
Owner/Operator Telephone Ext: Not reported
Owner/Operator Fax: Not reported
Owner/Operator Email: Not reported

Owner/Operator Indicator: Owner
Owner/Operator Name: NO ACTIVE O/OP AS NOT GENERATING WASTE
Legal Status: Private
Date Became Current: 20080409
Date Ended Current: Not reported
Owner/Operator Address: Not reported
Owner/Operator City,State,Zip: Not reported
Owner/Operator Telephone: Not reported
Owner/Operator Telephone Ext: Not reported

Map ID
Direction
Distance
Elevation

MAP FINDINGS

Site

Database(s)

EDR ID Number
EPA ID Number

CITY OF ANN ARBOR (Continued)

1000691306

Owner/Operator Fax: Not reported
Owner/Operator Email: Not reported

Owner/Operator Indicator: Operator
Owner/Operator Name: NO ACTIVE O/OP AS NOT GENERATING WASTE
Legal Status: Private
Date Became Current: 20080409
Date Ended Current: Not reported
Owner/Operator Address: Not reported
Owner/Operator City,State,Zip: Not reported
Owner/Operator Telephone: Not reported
Owner/Operator Telephone Ext: Not reported
Owner/Operator Fax: Not reported
Owner/Operator Email: Not reported

Owner/Operator Indicator: Owner
Owner/Operator Name: NO ACTIVE O/OP AS NOT GENERATING WASTE
Legal Status: Private
Date Became Current: 20080409
Date Ended Current: Not reported
Owner/Operator Address: Not reported
Owner/Operator City,State,Zip: Not reported
Owner/Operator Telephone: Not reported
Owner/Operator Telephone Ext: Not reported
Owner/Operator Fax: Not reported
Owner/Operator Email: Not reported

Owner/Operator Indicator: Operator
Owner/Operator Name: NO ACTIVE O/OP AS NOT GENERATING WASTE
Legal Status: Private
Date Became Current: 20080409
Date Ended Current: Not reported
Owner/Operator Address: Not reported
Owner/Operator City,State,Zip: Not reported
Owner/Operator Telephone: Not reported
Owner/Operator Telephone Ext: Not reported
Owner/Operator Fax: Not reported
Owner/Operator Email: Not reported

Historic Generators:

Receive Date: 19920407
Handler Name: CITY OF ANN ARBOR
Federal Waste Generator Description: Small Quantity Generator
State District Owner: Not reported
Large Quantity Handler of Universal Waste: No
Recognized Trader Importer: No
Recognized Trader Exporter: No
Spent Lead Acid Battery Importer: No
Spent Lead Acid Battery Exporter: No
Current Record: No
Non Storage Recycler Activity: Not reported
Electronic Manifest Broker: Not reported

Receive Date: 20021005
Handler Name: CITY OF ANN ARBOR
Federal Waste Generator Description: Small Quantity Generator
State District Owner: Not reported

Map ID
 Direction
 Distance
 Elevation

MAP FINDINGS

Site

Database(s)

EDR ID Number
 EPA ID Number

CITY OF ANN ARBOR (Continued)

1000691306

Large Quantity Handler of Universal Waste: No
 Recognized Trader Importer: No
 Recognized Trader Exporter: No
 Spent Lead Acid Battery Importer: No
 Spent Lead Acid Battery Exporter: No
 Current Record: No
 Non Storage Recycler Activity: Not reported
 Electronic Manifest Broker: Not reported

Receive Date: 20070611
 Handler Name: CITY OF ANN ARBOR
 Federal Waste Generator Description: Small Quantity Generator
 State District Owner: Not reported
 Large Quantity Handler of Universal Waste: No
 Recognized Trader Importer: No
 Recognized Trader Exporter: No
 Spent Lead Acid Battery Importer: No
 Spent Lead Acid Battery Exporter: No
 Current Record: No
 Non Storage Recycler Activity: Not reported
 Electronic Manifest Broker: Not reported

Receive Date: 20080408
 Handler Name: CITY OF ANN ARBOR
 Federal Waste Generator Description: Not a generator, verified
 State District Owner: Not reported
 Large Quantity Handler of Universal Waste: No
 Recognized Trader Importer: No
 Recognized Trader Exporter: No
 Spent Lead Acid Battery Importer: No
 Spent Lead Acid Battery Exporter: No
 Current Record: Yes
 Non Storage Recycler Activity: Not reported
 Electronic Manifest Broker: Not reported

Receive Date: 20071001
 Handler Name: CITY OF ANN ARBOR
 Federal Waste Generator Description: Conditionally Exempt Small Quantity Generator
 State District Owner: Not reported
 Large Quantity Handler of Universal Waste: No
 Recognized Trader Importer: No
 Recognized Trader Exporter: No
 Spent Lead Acid Battery Importer: No
 Spent Lead Acid Battery Exporter: No
 Current Record: No
 Non Storage Recycler Activity: Not reported
 Electronic Manifest Broker: Not reported

List of NAICS Codes and Descriptions:

NAICS Code: 81131
 NAICS Description: COMMERCIAL AND INDUSTRIAL MACHINERY AND EQUIPMENT (EXCEPT AUTOMOTIVE AND ELECTRONIC) REPAIR AND MAINTENANCE

NAICS Code: 811411
 NAICS Description: HOME AND GARDEN EQUIPMENT REPAIR AND MAINTENANCE

Map ID
 Direction
 Distance
 Elevation

MAP FINDINGS

Site

Database(s)

EDR ID Number
 EPA ID Number

CITY OF ANN ARBOR (Continued)

1000691306

Facility Has Received Notices of Violations:

Violations: No Violations Found

Evaluation Action Summary:

Evaluations: No Evaluations Found

FINDS:

Registry ID: 110001300618

[Click Here for FRS Facility Detail Report:](#)

Environmental Interest/Information System:

RCRAInfo is a national information system that supports the Resource Conservation and Recovery Act (RCRA) program through the tracking of events and activities related to facilities that generate, transport, and treat, store, or dispose of hazardous waste. RCRAInfo allows RCRA program staff to track the notification, permit, compliance, and corrective action activities required under RCRA.

[Click this hyperlink](#) while viewing on your computer to access additional FINDS: detail in the EDR Site Report.

ECHO:

Envid: 1000691306
 Registry ID: 110001300618
 DFR URL: <http://echo.epa.gov/detailed-facility-report?fid=110001300618>
 Name: CITY OF ANN ARBOR
 Address: 415 W WASHINGTON ST
 City,State,Zip: ANN ARBOR, MI 48103

C9
SE
1/8-1/4
0.132 mi.
698 ft.

CITY OF ANN ARBOR
415 W WASHINGTON ST
ANN ARBOR, MI 48103

RCRA NonGen / NLR

1007101781
MIP200000776

Site 5 of 7 in cluster C

Relative:
Lower
Actual:
808 ft.

RCRA Listings:
 Date Form Received by Agency: 19800101
 Handler Name: City Of Ann Arbor
 Handler Address: 415 W WASHINGTON ST
 Handler City,State,Zip: ANN ARBOR, MI 48103
 EPA ID: MIP200000776
 Contact Name: MARK TUSSING
 Contact Address: 415 W WASHINGTON ST
 Contact City,State,Zip: ANN ARBOR, MI 48103
 Contact Telephone: 000-000-0000
 Contact Fax: Not reported
 Contact Email: Not reported
 Contact Title: Not reported
 EPA Region: 05
 Land Type: Municipal
 Federal Waste Generator Description: Not a generator, verified
 Non-Notifier: Not reported
 Biennial Report Cycle: Not reported
 Accessibility: Not reported
 Active Site Indicator: Not reported

Map ID
 Direction
 Distance
 Elevation

MAP FINDINGS

Site

Database(s)

EDR ID Number
 EPA ID Number

CITY OF ANN ARBOR (Continued)

1007101781

State District Owner:	Not reported
State District:	Not reported
Mailing Address:	415 W WASHINGTON ST
Mailing City,State,Zip:	ANN ARBOR, MI 48103
Owner Name:	City Of Ann Arbor
Owner Type:	Municipal
Operator Name:	City Of Ann Arbor
Operator Type:	Municipal
Short-Term Generator Activity:	No
Importer Activity:	No
Mixed Waste Generator:	No
Transporter Activity:	No
Transfer Facility Activity:	No
Recycler Activity with Storage:	No
Small Quantity On-Site Burner Exemption:	No
Smelting Melting and Refining Furnace Exemption:	No
Underground Injection Control:	No
Off-Site Waste Receipt:	No
Universal Waste Indicator:	No
Universal Waste Destination Facility:	No
Federal Universal Waste:	No
Active Site State-Reg Handler:	---
Federal Facility Indicator:	Not reported
Hazardous Secondary Material Indicator:	NN
Sub-Part K Indicator:	Not reported
2018 GPRC Permit Baseline:	Not on the Baseline
2018 GPRC Renewals Baseline:	Not on the Baseline
202 GPRC Corrective Action Baseline:	No
Subject to Corrective Action Universe:	No
Non-TSDFs Where RCRA CA has Been Imposed Universe:	No
Corrective Action Priority Ranking:	No NCAPS ranking
Environmental Control Indicator:	No
Institutional Control Indicator:	No
Human Exposure Controls Indicator:	N/A
Groundwater Controls Indicator:	N/A
Significant Non-Complier Universe:	No
Unaddressed Significant Non-Complier Universe:	No
Addressed Significant Non-Complier Universe:	No
Significant Non-Complier With a Compliance Schedule Universe:	No
Financial Assurance Required:	Not reported
Handler Date of Last Change:	20110303
Recognized Trader-Importer:	No
Recognized Trader-Exporter:	No
Importer of Spent Lead Acid Batteries:	No
Exporter of Spent Lead Acid Batteries:	No
Recycler Activity Without Storage:	Not reported
Manifest Broker:	Not reported
Sub-Part P Indicator:	No

Hazardous Waste Summary:

Waste Code:	D001
Waste Description:	Ignitable Waste

Handler - Owner Operator:

Owner/Operator Indicator:	Owner
---------------------------	-------

Map ID
Direction
Distance
Elevation

MAP FINDINGS

Site

Database(s)

EDR ID Number
EPA ID Number

CITY OF ANN ARBOR (Continued)

1007101781

Owner/Operator Name: CITY OF ANN ARBOR
Legal Status: Municipal
Date Became Current: 19700101
Date Ended Current: Not reported
Owner/Operator Address: Not reported
Owner/Operator City,State,Zip: Not reported
Owner/Operator Telephone: Not reported
Owner/Operator Telephone Ext: Not reported
Owner/Operator Fax: Not reported
Owner/Operator Email: Not reported

Owner/Operator Indicator: Operator
Owner/Operator Name: CITY OF ANN ARBOR
Legal Status: Municipal
Date Became Current: 19700101
Date Ended Current: Not reported
Owner/Operator Address: Not reported
Owner/Operator City,State,Zip: Not reported
Owner/Operator Telephone: Not reported
Owner/Operator Telephone Ext: Not reported
Owner/Operator Fax: Not reported
Owner/Operator Email: Not reported

Historic Generators:
Receive Date: 19800101
Handler Name: CITY OF ANN ARBOR
Federal Waste Generator Description: Not a generator, verified
State District Owner: Not reported
Large Quantity Handler of Universal Waste: No
Recognized Trader Importer: No
Recognized Trader Exporter: No
Spent Lead Acid Battery Importer: No
Spent Lead Acid Battery Exporter: No
Current Record: Yes
Non Storage Recycler Activity: Not reported
Electronic Manifest Broker: Not reported

List of NAICS Codes and Descriptions:
NAICS Code: 56291
NAICS Description: REMEDIATION SERVICES

Facility Has Received Notices of Violations:
Violations: No Violations Found

Evaluation Action Summary:
Evaluations: No Evaluations Found

Map ID
Direction
Distance
Elevation

MAP FINDINGS

Site

Database(s)

EDR ID Number
EPA ID Number

C10
SE
1/8-1/4
0.132 mi.
698 ft.

PARKS & RECREATION BLDG
415 W WASHINGTON ST
ANN ARBOR, MI 48103
Site 6 of 7 in cluster C

MI LUST U000266403
MI UST N/A
MI INVENTORY
MI AIRS

Relative:
Lower
Actual:
808 ft.

LUST:
Name: PARKS & RECREATION BLDG
Address: 415 W WASHINGTON ST
City,State,Zip: ANN ARBOR, MI 48103
Facility ID: 8428
Source: Not reported
Owner Name: Assoc Inc, V&V
Owner Address: Not reported
Owner City,St,Zip: Not reported
Owner Contact: Not reported
Owner Phone: Not reported
Country: Not reported
District: Jackson
Site Name: Parks & Recreation Bldg
Latitude: 42.28043
Longitude: -83.75225
Date of Collection: Not reported
Method of Collection: The geographic coordinate determination method based on address matching-house number.

Accuracy: 100
Accuracy Value Unit: Not reported
Horizontal Data: North American Datum of 1983
Point Line Area: Not reported
Desc Category: Not reported
Regulatory Program: Not reported
Risk Condition: Not reported
Project Manager: Not reported
Senate District: Not reported
House District: Not reported
US Congressional District: Not reported

Leak Number: 15752
Release Date: 12/20/1989
Substance Released: Not reported
Release Status: Open
Release Closed Date: Not reported

Leak Number: 19213
Release Date: 03/06/1992
Substance Released: Not reported
Release Status: Open
Release Closed Date: Not reported

Leak Number: 32522
Release Date: 09/19/1989
Substance Released: Not reported
Release Status: Open
Release Closed Date: Not reported

Leak Number: C-0371-92
Release Date: 03/06/1992
Substance Released: Gasoline
Release Status: Open

Map ID
Direction
Distance
Elevation

MAP FINDINGS

Site

Database(s)

EDR ID Number
EPA ID Number

PARKS & RECREATION BLDG (Continued)

U000266403

Release Closed Date: Not reported

Leak Number: C-0549-89
Release Date: 09/19/1989
Substance Released: Not reported
Release Status: Open
Release Closed Date: Not reported

Leak Number: C-1222-89
Release Date: 12/20/1989
Substance Released: Not reported
Release Status: Open
Release Closed Date: Not reported

UST:

Name: PARKS & RECREATION BLDG
Address: 415 W WASHINGTON ST
City,State,Zip: ANN ARBOR 48103-4229
Facility Type: CLOSED
Facility ID: 00008428
Owner Name: CITY OF ANN ARBOR
Owner Address: PO BOX 8647 100 N FIFTH AVE
Owner City: ANN ARBOR
Owner State: MI
Owner Zip: 48107
Owner Contact: Not reported
Owner Phone: 7347946000
Contact: DANIEL J. CULLEN
Contact Phone: (734) 994-6696
Date of Collection: 01/11/2001
Accuracy: 100
Horizontal Datum: NAD83
Accuracy Value Unit: FEET
Source: STATE OF MICHIGAN
Point Line Area: POINT
Desc Category: Plant Entrance (Freight)
Method of Collection: Address Matching-House Number
District: Region 2 - Jackson District Office
Tank ID: 3
Capacity: 1000
Tank Status: Removed from Ground
Substance: Diesel
Install Date: 04/02/1982
Remove Date: 12/19/1989
Tank Number: Not reported
Tank Details Compartments: Not reported
Tank Release Detection: Not reported
Pipe Release Detection: Not reported
Piping Material: Not reported
Piping Type: Not reported
Tank Construction: Not reported
Impressed Device: Not reported
Latitude: 42.28043
Longitude: -83.75225

Name: PARKS & RECREATION BLDG
Address: 415 W WASHINGTON ST
City,State,Zip: ANN ARBOR 48103-4229

Map ID
Direction
Distance
Elevation

MAP FINDINGS

Site

Database(s)

EDR ID Number
EPA ID Number

PARKS & RECREATION BLDG (Continued)

U000266403

Facility Type: CLOSED
Facility ID: 00008428
Owner Name: CITY OF ANN ARBOR
Owner Address: PO BOX 8647 100 N FIFTH AVE
Owner City: ANN ARBOR
Owner State: MI
Owner Zip: 48107
Owner Contact: Not reported
Owner Phone: 7347946000
Contact: DANIEL J. CULLEN
Contact Phone: (734) 994-6696
Date of Collection: 01/11/2001
Accuracy: 100
Horizontal Datum: NAD83
Accuracy Value Unit: FEET
Source: STATE OF MICHIGAN
Point Line Area: POINT
Desc Category: Plant Entrance (Freight)
Method of Collection: Address Matching-House Number
District: Region 2 - Jackson District Office
Tank ID: 2
Capacity: 6000
Tank Status: Removed from Ground
Substance: Gasoline
Install Date: 04/02/1982
Remove Date: 02/19/1993
Tank Number: Not reported
Tank Details Compartments: Not reported
Tank Release Detection: Not reported
Pipe Release Detection: Not reported
Piping Material: Not reported
Piping Type: Not reported
Tank Construction: Not reported
Impressed Device: Not reported
Latitude: 42.28043
Longitude: -83.75225

Name: PARKS & RECREATION BLDG
Address: 415 W WASHINGTON ST
City,State,Zip: ANN ARBOR 48103-4229
Facility Type: CLOSED
Facility ID: 00008428
Owner Name: CITY OF ANN ARBOR
Owner Address: PO BOX 8647 100 N FIFTH AVE
Owner City: ANN ARBOR
Owner State: MI
Owner Zip: 48107
Owner Contact: Not reported
Owner Phone: 7347946000
Contact: DANIEL J. CULLEN
Contact Phone: (734) 994-6696
Date of Collection: 01/11/2001
Accuracy: 100
Horizontal Datum: NAD83
Accuracy Value Unit: FEET
Source: STATE OF MICHIGAN
Point Line Area: POINT

Map ID
Direction
Distance
Elevation

MAP FINDINGS

Site

Database(s)

EDR ID Number
EPA ID Number

PARKS & RECREATION BLDG (Continued)

U000266403

Desc Category: Plant Entrance (Freight)
Method of Collection: Address Matching-House Number
District: Region 2 - Jackson District Office
Tank ID: 1
Capacity: 6000
Tank Status: Removed from Ground
Substance: Gasoline
Install Date: 04/02/1982
Remove Date: 02/19/1993
Tank Number: Not reported
Tank Details Compartments: Not reported
Tank Release Detection: Not reported
Pipe Release Detection: Not reported
Piping Material: Not reported
Piping Type: Not reported
Tank Construction: Not reported
Impressed Device: Not reported
Latitude: 42.28043
Longitude: -83.75225

INVENTORY:

Name: PARKS & RECREATION BLDG
Address: 415 W WASHINGTON ST
City,State,Zip: ANN ARBOR, MI 48103
Township: Ann Arbor
District: Jackson
Data Source: Risks Present and Immediate
Lust Name: Parks & Recreation Bldg
Regulatory Program: 213
Release Status: Open
Project Manager: Wilde, Dan
Latitude: 42.280434
Longitude: -83.752253

AIRS:

Name: ANN ARBOR, CITY OF
Address: 415 W WASHINGTON STREET
City,State,Zip: ANN ARBOR, MI 48107
State Registration Number: N5977
Naics Code: Not reported
Contact Email: Not reported
Contact Name: WILLIAM WHEELER
Contact Phone: 3139942744
Contact Address: P.O. BOX 8647
Contact City,St,Zip: ANN ARBOR, MI 48107
Permit Number: 392-96
Date Received: 08/09/1996
Application Reason: REMEDIATION SYSTEM FOR SOIL CONTAM W/ GASOL & F.O
Record Type: Not reported
State County FIPS: Not reported
Facility Category: Not reported
SIC Primary: Not reported
Tribal Code: Not reported
Facility Status Code: Not reported
Facility Status: InActive
Supplemental Location Text: Not reported

Map ID
 Direction
 Distance
 Elevation

MAP FINDINGS

Site

Database(s)

EDR ID Number
 EPA ID Number

PARKS & RECREATION BLDG (Continued)

U000266403

Business Name: Not reported
 Principal Product: Not reported
 Principal Product Description: Not reported
 UTM Zone (Geo Coordinates Universal Transverse Mercator System): Not reported
 UTM Horizontal Coord: Not reported
 UTM Vertical Coord: Not reported
 Mailing Name: Not reported
 Mailing Contact Person: Not reported
 Mailing Street: Not reported
 Mailing City: Not reported
 Mailing State: Not reported
 Mailing Zip: Not reported
 Mailing Zip 4 Extension: Not reported
 Compliance Person: Not reported
 Compliance Area Code: Not reported
 Compliance Phone Number: Not reported
 Emission Inventory Contact Person: Not reported
 EI Contact Area Code: Not reported
 EI Contact Phone Number: Not reported
 Permit Contact Person: Not reported
 Permit Contact Person Area Code: Not reported
 Permit Contact Person Phone Number: Not reported
 Federal Employer Id Number: Not reported
 # Of Employees: Not reported
 Reporting Year: Not reported
 Date Record Was Created: Not reported

C11
SE
1/8-1/4
0.133 mi.
700 ft.

ANN ARBOR CIRCUITS
ANN ARBOR, MI
Site 7 of 7 in cluster C

PFAS ECHO 1027325855
N/A

Relative:
Lower

PFAS ECHO:
 Name: ANN ARBOR CIRCUITS
 Address: Not reported
 City,State,Zip: ANN ARBOR, MI
 Latitude: 42.280587
 Longitude: -83.752328
 Count: 1
 County: WASHTENAW
 Status: Inactive
 Region: 05
 Industry: Electronics Industry
 ECHO Facility Report: <https://echo.epa.gov/detailed-facility-report?fid=110002117236>
 Facility Percent Minority: 27.663
 Facility Derived Tribes: -
 Facility Population: 3524.21
 EPA Programs: RCRA
 Federal Facility: No
 Federal Agency: -
 Facility FIPS Code: 26161
 Facility Indian Country Flag: N
 Facility Collection Method: ADDRESS MATCHING-HOUSE NUMBER
 Facility Derived HUC: 04090005
 Facility Derived WBD: 040900050309
 Facility Derived CD113: 12
 Facility Derived CB2010: 261614006001003

Actual:
808 ft.

Map ID
Direction
Distance
Elevation

MAP FINDINGS

Site

Database(s)

EDR ID Number
EPA ID Number

ANN ARBOR CIRCUITS (Continued)

1027325855

Facility Major Flag:	-
Facility Active Flag:	-
Facility Inspection Count:	0
Facility Date Last Inspection:	2/5/1997
Facility Days Last Inspection:	9,544
Facility Informal Count:	0
Facility Date Last Informal Action:	2/5/1997
Facility Formal Action Count:	0
Facility Date Last Formal Action:	-
Facility Total Penalties:	0
Facility Penalty Count:	-
Facility Date Last Penalty:	-
Facility Last Penalty AMT:	-
Facility QTRS With NC:	0
Facility Programs With SNC:	0
Facility Compliance Status:	No Violation Identified
Facility SNC Flag:	N
AIR Flag:	N
NPDES Flag:	N
SDWIS Flag:	N
RCRA Flag:	Y
TRI Flag:	N
GHG Flag:	N
AIR IDS:	-
CAA Permit Types:	-
CAA NAICS:	-
CAA SICS:	-
NPDES IDS:	-
CWA Permit Types:	-
CWA NAICS:	-
CWA SICS:	-
RCRA IDS:	MID020827192
RCRA Permit Types:	Other
RCRA NAICS:	11131
SDWA IDS:	-
SDWA System Types:	-
SDWA Compliance Status:	-
SDWA SNC Flag:	N
TRI IDS:	48103NNRBR424WW
TRI Releases Transfers:	-
TRI On Site Releases:	-
TRI Off Site Transfers:	-
TRI Reporter:	-
Facility IMP Water Flag:	-
EJSCREEN Flag US:	N
EJSCREEN Report:	https://ejscreen.epa.gov/mapper/mobile/EJSCREEN_mobile.aspx?geometry=%7B%22x%22:-83.752328,%22y%22:42.280587,%22spatialReference%22:%7B%22wkid%22:4326%7D%7D&unit=9035&areatype=&areaid=&basemap=streets&distance=1

MAP FINDINGS

Map ID
Direction
Distance
Elevation

Site

Database(s)

EDR ID Number
EPA ID Number

D12
NE
1/8-1/4
0.133 mi.
704 ft.

BILL MUNCYS SERVICE
423 MILLER AVE
ANN ARBOR, MI 48103
Site 1 of 3 in cluster D

MI LUST **U001148462**
MI UST **N/A**
MI AUL
MI INVENTORY
MI WDS

Relative:
Lower
Actual:
798 ft.

LUST:
Name: BILL MUNCYS SERVICE
Address: 423 MILLER AVE
City,State,Zip: ANN ARBOR, MI 48103
Facility ID: 37093
Source: Not reported
Owner Name: Not reported
Owner Address: Not reported
Owner City,St,Zip: Not reported
Owner Contact: Not reported
Owner Phone: Not reported
Country: Not reported
District: Jackson
Site Name: Bill Muncys Service
Latitude: 42.28363
Longitude: -83.75263
Date of Collection: Not reported
Method of Collection: The geographic coordinate determination method based on address matching-house number.

Accuracy: 100
Accuracy Value Unit: Not reported
Horizontal Data: North American Datum of 1983
Point Line Area: Not reported
Desc Category: Not reported
Regulatory Program: Not reported
Risk Condition: Not reported
Project Manager: Not reported
Senate District: Not reported
House District: Not reported
US Congressional District: Not reported

Leak Number: 29517
Release Date: 01/25/1999
Substance Released: Not reported
Release Status: Closed
Release Closed Date: 01/14/2000

Leak Number: C-0073-99
Release Date: 02/02/1999
Substance Released: Unknown,Unknown
Release Status: Closed
Release Closed Date: 01/14/2000

UST:
Name: BILL MUNCYS SERVICE
Address: 423 MILLER AVE
City,State,Zip: ANN ARBOR 48103-3339
Facility Type: CLOSED
Facility ID: 00037093
Owner Name: BILL MUNCYS SERV
Owner Address: 423 MILLER AVE
Owner City: ANN ARBOR
Owner State: MI
Owner Zip: 48103-3339

Map ID
Direction
Distance
Elevation

MAP FINDINGS

Site

Database(s)

EDR ID Number
EPA ID Number

BILL MUNCYS SERVICE (Continued)

U001148462

Owner Contact: Not reported
Owner Phone: 7349940873
Contact: WM E MUNCY
Contact Phone: (734) 994-0873
Date of Collection: 01/11/2001
Accuracy: 100
Horizontal Datum: NAD83
Accuracy Value Unit: FEET
Source: STATE OF MICHIGAN
Point Line Area: POINT
Desc Category: Plant Entrance (Freight)
Method of Collection: Address Matching-House Number
District: Region 2 - Jackson District Office
Tank ID: 1
Capacity: 500
Tank Status: Closed in Ground
Substance: Used Oil
Install Date: Not reported
Remove Date: 01/25/1999
Tank Number: Not reported
Tank Details Compartments: Not reported
Tank Release Detection: Not reported
Pipe Release Detection: Not reported
Piping Material: Not reported
Piping Type: Not reported
Tank Construction: Not reported
Impressed Device: Not reported
Latitude: 42.28363
Longitude: -83.75263

AUL:

Name: BILL MUNCYS SERVICE
Address: 423 MILLER AVENUE
City,State,Zip: ANN ARBOR CITY, MI 48103
Status: Recorded
Site Name: Not reported
Property: 423 Miller Ave., Ann Arbor
Land Use Restriction Type: RC
Program Type: Part 213
Program Support Assigned User: Nicholas Swartz
Program Support Assigned Date: 05/13/2009
Legal Description Of Property: Migrated
Based On The Deq Ref #: 11121305057
MDEQ Reference Number: RC-RRD-213-05-057
Property Or Description Restricted Area: Bill Muncy's Service
Lead Division: STD
File Name Of Hyperlinked Legal Doc: U:\KERMIT\11121305057.pdf
Mapped Polygons Area In Acres: 0.2177
Mapped Polygons Area In Square Miles: 0.0003
Date Data Entry Started: 05/13/2009
Date Data Entry Finished: 05/13/2009
Individual Or Staff Assoc With The Mapping: Nicholas Swartz
Program Used To Map Restricted Features: ArcInfo 9.3 and IcoMap 4.2
Date Legal Paperwork Stamped/Filed/Register Of Deeds: 11/10/1999
Commercial I Land Use Restriction: 0
Commercial Ii Land Use Restriction: 0
Commercial Iii Land Use Restriction: 0

Map ID
Direction
Distance
Elevation

MAP FINDINGS

Site

Database(s)

EDR ID Number
EPA ID Number

BILL MUNCYS SERVICE (Continued)

U001148462

Commercial Iv Land Use Restriction: 0
Industrial Land Use Restriction: 0
Residential Land Use Restriction: 0
Recreational Land Use Restriction: 0
Multiple Land-Use Restrictions: 0
Site Specific Restrictions: 1
Groundwater Consumption Restrictions: 1
Groundwater Contact Restrictions: 0
Special Well Construction Requirements: 0
Special Building Restrictions: 0
Excavation And Soil Movement Restrictions: 1
Soil Movement Requirements: 0
There Is A Restriction On All Construction: 0
Monitoring Well Protected, No Tampering Or Removal: 0
There Is An Exposure Barrier In Place: 0
There Is A Health And Safety Plan: 1
There Is A Permanent Marker On The Site: 0
Comment: Request received on 6/15/2005.
Map Comments: Property polygon is NOT mapped in KERMIT as of 10/10/2008. LUR is mapped in KERMIT as of 20090513 - Nick Swartz

INVENTORY:

Name: BILL MUNCYS SERVICE
Address: 423 MILLER AVE
City,State,Zip: ANN ARBOR, MI 48103
Township: Ann Arbor
District: Jackson
Data Source: Risk Controlled
Lust Name: Bill Muncys Service
Regulatory Program: 213
Release Status: Closed
Project Manager: Wilde, Dan
Latitude: 42.283631
Longitude: -83.752637

WDS:

Name: BILL MUNCY SERVICE
Address: 423 MILLER AVE
City,State,Zip: ANN ARBOR, MI 48103
Site Id: MIG000010499
WMD Id: 457070
Site Specific Name: BILL MUNCY SERVICE
Mailing Address: 423 MILLER AVE
Mailing City/State/Zip: 48103
Mailing County: WASHTENAW

E13
ENE
1/8-1/4
0.142 mi.
751 ft.

ROSS-BEAKES COLLISION
314 W ANN ST
ANN ARBOR, MI 48104
Site 1 of 3 in cluster E

RCRA-VSQQ 1000376340
FINDS MID981532377
ECHO

Relative:
Lower
Actual:
804 ft.

RCRA Listings:
Date Form Received by Agency: 20080317
Handler Name: Ross-Beakes Collision
Handler Address: 314 W ANN ST
Handler City,State,Zip: ANN ARBOR, MI 48104

Map ID
 Direction
 Distance
 Elevation

MAP FINDINGS

Site

Database(s)

EDR ID Number
 EPA ID Number

ROSS-BEAKES COLLISION (Continued)

1000376340

EPA ID:	MID981532377
Contact Name:	KEN WISNIEWSKI
Contact Address:	314 W ANN ST
Contact City,State,Zip:	ANN ARBOR, MI 48104
Contact Telephone:	734-662-4141
Contact Fax:	Not reported
Contact Email:	Not reported
Contact Title:	Not reported
EPA Region:	05
Land Type:	Private
Federal Waste Generator Description:	Conditionally Exempt Small Quantity Generator
Non-Notifier:	Not reported
Biennial Report Cycle:	Not reported
Accessibility:	Not reported
Active Site Indicator:	Handler Activities
State District Owner:	Not reported
State District:	Not reported
Mailing Address:	314 W ANN ST
Mailing City,State,Zip:	ANN ARBOR, MI 48104
Owner Name:	Ken Wisniewski
Owner Type:	Private
Operator Name:	Ken Wisniewski
Operator Type:	Private
Short-Term Generator Activity:	No
Importer Activity:	No
Mixed Waste Generator:	No
Transporter Activity:	No
Transfer Facility Activity:	No
Recycler Activity with Storage:	No
Small Quantity On-Site Burner Exemption:	No
Smelting Melting and Refining Furnace Exemption:	No
Underground Injection Control:	No
Off-Site Waste Receipt:	No
Universal Waste Indicator:	No
Universal Waste Destination Facility:	No
Federal Universal Waste:	No
Active Site State-Reg Handler:	---
Federal Facility Indicator:	Not reported
Hazardous Secondary Material Indicator:	NN
Sub-Part K Indicator:	Not reported
2018 GPRA Permit Baseline:	Not on the Baseline
2018 GPRA Renewals Baseline:	Not on the Baseline
202 GPRA Corrective Action Baseline:	No
Subject to Corrective Action Universe:	No
Non-TSDFs Where RCRA CA has Been Imposed Universe:	No
Corrective Action Priority Ranking:	No NCAPS ranking
Environmental Control Indicator:	No
Institutional Control Indicator:	No
Human Exposure Controls Indicator:	N/A
Groundwater Controls Indicator:	N/A
Significant Non-Complier Universe:	No
Unaddressed Significant Non-Complier Universe:	No
Addressed Significant Non-Complier Universe:	No
Significant Non-Complier With a Compliance Schedule Universe:	No
Financial Assurance Required:	Not reported
Handler Date of Last Change:	20110303
Recognized Trader-Importer:	No

Map ID
Direction
Distance
Elevation

MAP FINDINGS

Site

Database(s)

EDR ID Number
EPA ID Number

ROSS-BEAKES COLLISION (Continued)

1000376340

Recognized Trader-Exporter:	No
Importer of Spent Lead Acid Batteries:	No
Exporter of Spent Lead Acid Batteries:	No
Recycler Activity Without Storage:	Not reported
Manifest Broker:	Not reported
Sub-Part P Indicator:	No

Hazardous Waste Summary:

Waste Code:	D001
Waste Description:	Ignitable Waste

Handler - Owner Operator:

Owner/Operator Indicator:	Owner
Owner/Operator Name:	KEN WISNIEWSKI
Legal Status:	Private
Date Became Current:	20070102
Date Ended Current:	Not reported
Owner/Operator Address:	Not reported
Owner/Operator City,State,Zip:	Not reported
Owner/Operator Telephone:	Not reported
Owner/Operator Telephone Ext:	Not reported
Owner/Operator Fax:	Not reported
Owner/Operator Email:	Not reported

Owner/Operator Indicator:	Owner
Owner/Operator Name:	KEN WISNIEWSKI
Legal Status:	Private
Date Became Current:	20070102
Date Ended Current:	Not reported
Owner/Operator Address:	Not reported
Owner/Operator City,State,Zip:	Not reported
Owner/Operator Telephone:	Not reported
Owner/Operator Telephone Ext:	Not reported
Owner/Operator Fax:	Not reported
Owner/Operator Email:	Not reported

Owner/Operator Indicator:	Operator
Owner/Operator Name:	KEN WISNIEWSKI
Legal Status:	Private
Date Became Current:	20070102
Date Ended Current:	Not reported
Owner/Operator Address:	Not reported
Owner/Operator City,State,Zip:	Not reported
Owner/Operator Telephone:	Not reported
Owner/Operator Telephone Ext:	Not reported
Owner/Operator Fax:	Not reported
Owner/Operator Email:	Not reported

Owner/Operator Indicator:	Operator
Owner/Operator Name:	KEN WISNIEWSKI
Legal Status:	Private
Date Became Current:	20070102
Date Ended Current:	Not reported
Owner/Operator Address:	Not reported
Owner/Operator City,State,Zip:	Not reported

Map ID
Direction
Distance
Elevation

MAP FINDINGS

Site

Database(s)

EDR ID Number
EPA ID Number

ROSS-BEAKES COLLISION (Continued)

1000376340

Owner/Operator Telephone: Not reported
Owner/Operator Telephone Ext: Not reported
Owner/Operator Fax: Not reported
Owner/Operator Email: Not reported

Owner/Operator Indicator: Operator
Owner/Operator Name: KEN WISNIEWSKI
Legal Status: Private
Date Became Current: 20070102
Date Ended Current: Not reported
Owner/Operator Address: Not reported
Owner/Operator City,State,Zip: Not reported
Owner/Operator Telephone: Not reported
Owner/Operator Telephone Ext: Not reported
Owner/Operator Fax: Not reported
Owner/Operator Email: Not reported

Owner/Operator Indicator: Owner
Owner/Operator Name: KEN WISNIEWSKI
Legal Status: Private
Date Became Current: 20070102
Date Ended Current: Not reported
Owner/Operator Address: Not reported
Owner/Operator City,State,Zip: Not reported
Owner/Operator Telephone: Not reported
Owner/Operator Telephone Ext: Not reported
Owner/Operator Fax: Not reported
Owner/Operator Email: Not reported

Owner/Operator Indicator: Owner
Owner/Operator Name: KEN WISNIEWSKI
Legal Status: Private
Date Became Current: 20070102
Date Ended Current: Not reported
Owner/Operator Address: Not reported
Owner/Operator City,State,Zip: Not reported
Owner/Operator Telephone: Not reported
Owner/Operator Telephone Ext: Not reported
Owner/Operator Fax: Not reported
Owner/Operator Email: Not reported

Owner/Operator Indicator: Operator
Owner/Operator Name: KEN WISNIEWSKI
Legal Status: Private
Date Became Current: 20070102
Date Ended Current: Not reported
Owner/Operator Address: Not reported
Owner/Operator City,State,Zip: Not reported
Owner/Operator Telephone: Not reported
Owner/Operator Telephone Ext: Not reported
Owner/Operator Fax: Not reported
Owner/Operator Email: Not reported

Owner/Operator Indicator: Owner
Owner/Operator Name: KEN WISNIEWSKI
Legal Status: Private
Date Became Current: 20070102

Map ID
Direction
Distance
Elevation

MAP FINDINGS

Site

Database(s)

EDR ID Number
EPA ID Number

ROSS-BEAKES COLLISION (Continued)

1000376340

Date Ended Current: Not reported
Owner/Operator Address: Not reported
Owner/Operator City,State,Zip: Not reported
Owner/Operator Telephone: Not reported
Owner/Operator Telephone Ext: Not reported
Owner/Operator Fax: Not reported
Owner/Operator Email: Not reported

Owner/Operator Indicator: Owner
Owner/Operator Name: KEN WISNIEWSKI
Legal Status: Private
Date Became Current: 20070102
Date Ended Current: Not reported
Owner/Operator Address: Not reported
Owner/Operator City,State,Zip: Not reported
Owner/Operator Telephone: Not reported
Owner/Operator Telephone Ext: Not reported
Owner/Operator Fax: Not reported
Owner/Operator Email: Not reported

Owner/Operator Indicator: Operator
Owner/Operator Name: KEN WISNIEWSKI
Legal Status: Private
Date Became Current: 20070102
Date Ended Current: Not reported
Owner/Operator Address: Not reported
Owner/Operator City,State,Zip: Not reported
Owner/Operator Telephone: Not reported
Owner/Operator Telephone Ext: Not reported
Owner/Operator Fax: Not reported
Owner/Operator Email: Not reported

Owner/Operator Indicator: Operator
Owner/Operator Name: KEN WISNIEWSKI
Legal Status: Private
Date Became Current: 20070102
Date Ended Current: Not reported
Owner/Operator Address: Not reported
Owner/Operator City,State,Zip: Not reported
Owner/Operator Telephone: Not reported
Owner/Operator Telephone Ext: Not reported
Owner/Operator Fax: Not reported
Owner/Operator Email: Not reported

Owner/Operator Indicator: Operator
Owner/Operator Name: KEN WISNIEWSKI
Legal Status: Private
Date Became Current: 20070102
Date Ended Current: Not reported
Owner/Operator Address: Not reported
Owner/Operator City,State,Zip: Not reported
Owner/Operator Telephone: Not reported
Owner/Operator Telephone Ext: Not reported
Owner/Operator Fax: Not reported
Owner/Operator Email: Not reported

Owner/Operator Indicator: Operator

Map ID
Direction
Distance
Elevation

MAP FINDINGS

Site

Database(s)

EDR ID Number
EPA ID Number

ROSS-BEAKES COLLISION (Continued)

1000376340

Owner/Operator Name: KEN WISNIEWSKI
Legal Status: Private
Date Became Current: 20070102
Date Ended Current: Not reported
Owner/Operator Address: Not reported
Owner/Operator City,State,Zip: Not reported
Owner/Operator Telephone: Not reported
Owner/Operator Telephone Ext: Not reported
Owner/Operator Fax: Not reported
Owner/Operator Email: Not reported

Owner/Operator Indicator: Owner
Owner/Operator Name: KEN WISNIEWSKI
Legal Status: Private
Date Became Current: 20070102
Date Ended Current: Not reported
Owner/Operator Address: Not reported
Owner/Operator City,State,Zip: Not reported
Owner/Operator Telephone: Not reported
Owner/Operator Telephone Ext: Not reported
Owner/Operator Fax: Not reported
Owner/Operator Email: Not reported

Owner/Operator Indicator: Owner
Owner/Operator Name: KEN WISNIEWSKI
Legal Status: Private
Date Became Current: 20070102
Date Ended Current: Not reported
Owner/Operator Address: Not reported
Owner/Operator City,State,Zip: Not reported
Owner/Operator Telephone: Not reported
Owner/Operator Telephone Ext: Not reported
Owner/Operator Fax: Not reported
Owner/Operator Email: Not reported

Historic Generators:

Receive Date: 19860731
Handler Name: ROSS-BEAKES COLLISION
Federal Waste Generator Description: Small Quantity Generator
State District Owner: Not reported
Large Quantity Handler of Universal Waste: No
Recognized Trader Importer: No
Recognized Trader Exporter: No
Spent Lead Acid Battery Importer: No
Spent Lead Acid Battery Exporter: No
Current Record: No
Non Storage Recycler Activity: Not reported
Electronic Manifest Broker: Not reported

Receive Date: 20030401
Handler Name: ROSS-BEAKES COLLISION
Federal Waste Generator Description: Small Quantity Generator
State District Owner: Not reported
Large Quantity Handler of Universal Waste: No
Recognized Trader Importer: No
Recognized Trader Exporter: No
Spent Lead Acid Battery Importer: No

Map ID
Direction
Distance
Elevation

MAP FINDINGS

Site

Database(s)

EDR ID Number
EPA ID Number

ROSS-BEAKES COLLISION (Continued)

1000376340

Spent Lead Acid Battery Exporter:	No
Current Record:	No
Non Storage Recycler Activity:	Not reported
Electronic Manifest Broker:	Not reported
Receive Date:	20040715
Handler Name:	ROSS-BEAKES COLLISION
Federal Waste Generator Description:	Small Quantity Generator
State District Owner:	Not reported
Large Quantity Handler of Universal Waste:	No
Recognized Trader Importer:	No
Recognized Trader Exporter:	No
Spent Lead Acid Battery Importer:	No
Spent Lead Acid Battery Exporter:	No
Current Record:	No
Non Storage Recycler Activity:	Not reported
Electronic Manifest Broker:	Not reported
Receive Date:	20050221
Handler Name:	ROSS-BEAKES COLLISION
Federal Waste Generator Description:	Small Quantity Generator
State District Owner:	Not reported
Large Quantity Handler of Universal Waste:	No
Recognized Trader Importer:	No
Recognized Trader Exporter:	No
Spent Lead Acid Battery Importer:	No
Spent Lead Acid Battery Exporter:	No
Current Record:	No
Non Storage Recycler Activity:	Not reported
Electronic Manifest Broker:	Not reported
Receive Date:	20060808
Handler Name:	ROSS-BEAKES COLLISION
Federal Waste Generator Description:	Small Quantity Generator
State District Owner:	Not reported
Large Quantity Handler of Universal Waste:	No
Recognized Trader Importer:	No
Recognized Trader Exporter:	No
Spent Lead Acid Battery Importer:	No
Spent Lead Acid Battery Exporter:	No
Current Record:	No
Non Storage Recycler Activity:	Not reported
Electronic Manifest Broker:	Not reported
Receive Date:	20070320
Handler Name:	ROSS-BEAKES COLLISION
Federal Waste Generator Description:	Small Quantity Generator
State District Owner:	Not reported
Large Quantity Handler of Universal Waste:	No
Recognized Trader Importer:	No
Recognized Trader Exporter:	No
Spent Lead Acid Battery Importer:	No
Spent Lead Acid Battery Exporter:	No
Current Record:	No
Non Storage Recycler Activity:	Not reported
Electronic Manifest Broker:	Not reported

Map ID
Direction
Distance
Elevation

MAP FINDINGS

Site

Database(s)

EDR ID Number
EPA ID Number

ROSS-BEAKES COLLISION (Continued)

1000376340

Receive Date: 20070813
Handler Name: ROSS-BEAKES COLLISION
Federal Waste Generator Description: Conditionally Exempt Small Quantity Generator
State District Owner: Not reported
Large Quantity Handler of Universal Waste: No
Recognized Trader Importer: No
Recognized Trader Exporter: No
Spent Lead Acid Battery Importer: No
Spent Lead Acid Battery Exporter: No
Current Record: No
Non Storage Recycler Activity: Not reported
Electronic Manifest Broker: Not reported

Receive Date: 20080317
Handler Name: ROSS-BEAKES COLLISION
Federal Waste Generator Description: Conditionally Exempt Small Quantity Generator
State District Owner: Not reported
Large Quantity Handler of Universal Waste: No
Recognized Trader Importer: No
Recognized Trader Exporter: No
Spent Lead Acid Battery Importer: No
Spent Lead Acid Battery Exporter: No
Current Record: Yes
Non Storage Recycler Activity: Not reported
Electronic Manifest Broker: Not reported

List of NAICS Codes and Descriptions:

NAICS Code: 811121
NAICS Description: AUTOMOTIVE BODY, PAINT, AND INTERIOR REPAIR AND MAINTENANCE

Facility Has Received Notices of Violations:

Violations: No Violations Found

Evaluation Action Summary:

Evaluations: No Evaluations Found

FINDS:

Registry ID: 110003620387

[Click Here for FRS Facility Detail Report:](#)

Environmental Interest/Information System:

RCRAInfo is a national information system that supports the Resource Conservation and Recovery Act (RCRA) program through the tracking of events and activities related to facilities that generate, transport, and treat, store, or dispose of hazardous waste. RCRAInfo allows RCRA program staff to track the notification, permit, compliance, and corrective action activities required under RCRA.

[Click this hyperlink](#) while viewing on your computer to access additional FINDS: detail in the EDR Site Report.

ECHO:

Envid: 1000376340
Registry ID: 110003620387

Map ID
Direction
Distance
Elevation

MAP FINDINGS

Site

Database(s)

EDR ID Number
EPA ID Number

ROSS-BEAKES COLLISION (Continued)

1000376340

DFR URL: <http://echo.epa.gov/detailed-facility-report?fid=110003620387>
Name: ROSS-BEAKES COLLISION
Address: 314 W ANN ST
City,State,Zip: ANN ARBOR, MI 48104

D14
ENE
1/8-1/4
0.148 mi.
779 ft.

391 AND 401 MILLER ROAD
391 AND 401 MILLER ROAD
WASHTENAW (County), MI 48104

MI INVENTORY **S127499834**
MI BEA **N/A**
MI VCP

Site 2 of 3 in cluster D

Relative:
Lower
Actual:
799 ft.

INVENTORY:
Name: 391 AND 401 MILLER ROAD
Address: 391 AND 401 MILLER ROAD
City,State,Zip: MI 48104
Township: Ann Arbor City
District: Jackson
Data Source: Risks Not Determined
Lust Name: Not reported
Regulatory Program: 201
Release Status: Not reported
Project Manager: Wilde, Dan
Latitude: NaN
Longitude: NaN

BEA:

Name: 391 AND 401 MILLER ROAD
Address: 391 AND 401 MILLER ROAD
City,State,Zip: MI 48104
Secondary Address: Not reported
BEA Number: Not reported
District: Not reported
Date Received: 08/24/2012
Submitter Name: Not reported
Petition Determination: Not reported
Petition Disclosure: Not reported
Category: Not reported
Determination 20107A: Not reported
Reviewer: Not reported
Division Assigned: Not reported
Location ID: 81000776
Submittal Type: Baseline Environmental Assessment
Submittal Number: B201201191JK
Approval Status: RRD Received
Workflow Status: Submitted
Date Submitted: 2012-08-28 10:29:32
Date Completed: Not reported
Township: Ann Arbor City
Work Unit: Jackson
Comments: Category B1 REVIEW CONCLUSION: BEA identifies a new concern, in whole or in part, and assessment of the available information indicates no imminent, ongoing or evident future significant risk exists.

Organization: Trenton Corporation
Contact: Christie L. Santiago
Contact Type: Submitter Contact
Organization Street Address: Not reported
Organization City: Not reported

Map ID
Direction
Distance
Elevation

MAP FINDINGS

Site

Database(s)

EDR ID Number
EPA ID Number

391 AND 401 MILLER ROAD (Continued)

S127499834

Organization State: Not reported
Organization Zip Code: Not reported
Organization County: Not reported
Contact Street Address: Not reported
Contact City: Not reported
Contact Zip Code: Not reported
Contact State: Not reported

VCP:

Location ID: 81000776
Name: 391 AND 401 MILLER ROAD
Address: 391 AND 401 MILLER ROAD
City,State,Zip: MI 48104
Location Type: Part 201 site
Township: Ann Arbor City
Work Unit: Jackson
Project Manager: Wilde, Dan
Risk Condition: Risks Not Determined
Latitude: NaN
Longitude: NaN

D15
ENE
1/8-1/4
0.148 mi.
779 ft.

391 AND 401 MILLER ROAD
ANN ARBOR CITY, MI 48104

MI BEA S112241405
N/A

Site 3 of 3 in cluster D

Relative:
Lower
Actual:
799 ft.

BEA:
Name: Not reported
Address: 391 AND 401 MILLER ROAD
City,State,Zip: ANN ARBOR CITY, MI 48104
Secondary Address: Not reported
BEA Number: 1191
District: Jackson
Date Received: 08/24/2012
Submitter Name: Trenton Corporation
Petition Determination: No Request
Petition Disclosure: 0
Category: Not reported
Determination 20107A: No Request
Reviewer: hisket
Division Assigned: RD
Location ID: Not reported
Submittal Type: Not reported
Submittal Number: Not reported
Approval Status: Not reported
Workflow Status: Not reported
Date Submitted: Not reported
Date Completed: Not reported
Township: Not reported
Work Unit: Not reported
Comments: Not reported
Organization: Not reported
Contact: Not reported
Contact Type: Not reported
Organization Street Address: Not reported
Organization City: Not reported

Map ID
 Direction
 Distance
 Elevation

MAP FINDINGS

Site

Database(s)

EDR ID Number
 EPA ID Number

(Continued)

S112241405

Organization State: Not reported
 Organization Zip Code: Not reported
 Organization County: Not reported
 Contact Street Address: Not reported
 Contact City: Not reported
 Contact Zip Code: Not reported
 Contact State: Not reported

E16 **THERMO ANALYTICAL ENVR RESEACH GROUP**
East **117 N 1ST ST**
1/8-1/4 **ANN ARBOR, MI 48104**
0.169 mi.
892 ft. **Site 2 of 3 in cluster E**

RCRA NonGen / NLR **1000364973**
FINDS **MID981961550**
ECHO

Relative:
Lower
Actual:
813 ft.

RCRA Listings:
 Date Form Received by Agency: 19870824
 Handler Name: Thermo Analytical Envr Reseach Group
 Handler Address: 117 N 1ST ST
 Handler City,State,Zip: ANN ARBOR, MI 48104
 EPA ID: MID981961550
 Contact Name: JOSEPH HNATOW
 Contact Address: 117 N 1ST ST
 Contact City,State,Zip: ANN ARBOR, MI 48104
 Contact Telephone: 313-662-3104
 Contact Fax: Not reported
 Contact Email: Not reported
 Contact Title: Not reported
 EPA Region: 05
 Land Type: Other
 Federal Waste Generator Description: Not a generator, verified
 Non-Notifier: Not reported
 Biennial Report Cycle: Not reported
 Accessibility: Not reported
 Active Site Indicator: Not reported
 State District Owner: Not reported
 State District: Not reported
 Mailing Address: 117 N 1ST ST
 Mailing City,State,Zip: ANN ARBOR, MI 48104
 Owner Name: No Active O/Op As Not Generating Waste
 Owner Type: Private
 Operator Name: No Active O/Op As Not Generating Waste
 Operator Type: Private
 Short-Term Generator Activity: No
 Importer Activity: No
 Mixed Waste Generator: No
 Transporter Activity: No
 Transfer Facility Activity: No
 Recycler Activity with Storage: No
 Small Quantity On-Site Burner Exemption: No
 Smelting Melting and Refining Furnace Exemption: No
 Underground Injection Control: No
 Off-Site Waste Receipt: No
 Universal Waste Indicator: No
 Universal Waste Destination Facility: No
 Federal Universal Waste: No
 Active Site State-Reg Handler: ---
 Federal Facility Indicator: Not reported
 Hazardous Secondary Material Indicator: NN

Map ID
Direction
Distance
Elevation

MAP FINDINGS

Site

Database(s)

EDR ID Number
EPA ID Number

THERMO ANALYTICAL ENVR RESEACH GROUP (Continued)

1000364973

Sub-Part K Indicator:	Not reported
2018 GPRA Permit Baseline:	Not on the Baseline
2018 GPRA Renewals Baseline:	Not on the Baseline
202 GPRA Corrective Action Baseline:	No
Subject to Corrective Action Universe:	No
Non-TSDFs Where RCRA CA has Been Imposed Universe:	No
Corrective Action Priority Ranking:	No NCAPS ranking
Environmental Control Indicator:	No
Institutional Control Indicator:	No
Human Exposure Controls Indicator:	N/A
Groundwater Controls Indicator:	N/A
Significant Non-Complier Universe:	No
Unaddressed Significant Non-Complier Universe:	No
Addressed Significant Non-Complier Universe:	No
Significant Non-Complier With a Compliance Schedule Universe:	No
Financial Assurance Required:	Not reported
Handler Date of Last Change:	20110303
Recognized Trader-Importer:	No
Recognized Trader-Exporter:	No
Importer of Spent Lead Acid Batteries:	No
Exporter of Spent Lead Acid Batteries:	No
Recycler Activity Without Storage:	Not reported
Manifest Broker:	Not reported
Sub-Part P Indicator:	No

Hazardous Waste Summary:

Waste Code:	D001
Waste Description:	Ignitable Waste

Handler - Owner Operator:

Owner/Operator Indicator:	Operator
Owner/Operator Name:	NO ACTIVE O/OP AS NOT GENERATING WASTE
Legal Status:	Private
Date Became Current:	19700103
Date Ended Current:	Not reported
Owner/Operator Address:	Not reported
Owner/Operator City,State,Zip:	Not reported
Owner/Operator Telephone:	Not reported
Owner/Operator Telephone Ext:	Not reported
Owner/Operator Fax:	Not reported
Owner/Operator Email:	Not reported

Owner/Operator Indicator:	Owner
Owner/Operator Name:	NO ACTIVE O/OP AS NOT GENERATING WASTE
Legal Status:	Private
Date Became Current:	19700103
Date Ended Current:	Not reported
Owner/Operator Address:	Not reported
Owner/Operator City,State,Zip:	Not reported
Owner/Operator Telephone:	Not reported
Owner/Operator Telephone Ext:	Not reported
Owner/Operator Fax:	Not reported
Owner/Operator Email:	Not reported

Map ID
Direction
Distance
Elevation

MAP FINDINGS

Site

Database(s)

EDR ID Number
EPA ID Number

THERMO ANALYTICAL ENVR RESEACH GROUP (Continued)

1000364973

Historic Generators:

Receive Date: 19870824
Handler Name: THERMO ANALYTICAL ENVR RESEACH GROUP
Federal Waste Generator Description: Not a generator, verified
State District Owner: Not reported
Large Quantity Handler of Universal Waste: No
Recognized Trader Importer: No
Recognized Trader Exporter: No
Spent Lead Acid Battery Importer: No
Spent Lead Acid Battery Exporter: No
Current Record: Yes
Non Storage Recycler Activity: Not reported
Electronic Manifest Broker: Not reported

List of NAICS Codes and Descriptions:

NAICS Code: 11131
NAICS Description: ORANGE GROVES

Has the Facility Received Notices of Violations:

Found Violation: Yes
Agency Which Determined Violation: State
Violation Short Description: Generators - General
Date Violation was Determined: 19870714
Actual Return to Compliance Date: 19870827
Return to Compliance Qualifier: Observed
Violation Responsible Agency: State
Scheduled Compliance Date: 19870816
Enforcement Identifier: 001
Date of Enforcement Action: 19870731
Enforcement Responsible Agency: State
Enforcement Docket Number: Not reported
Enforcement Attorney: Not reported
Corrective Action Component: No
Appeal Initiated Date: Not reported
Appeal Resolution Date: Not reported
Disposition Status Date: Not reported
Disposition Status: Not reported
Disposition Status Description: Not reported
Consent/Final Order Sequence Number: Not reported
Consent/Final Order Respondent Name: Not reported
Consent/Final Order Lead Agency: Not reported
Enforcement Type: WRITTEN INFORMAL
Enforcement Responsible Person: Not reported
Enforcement Responsible Sub-Organization: Not reported
SEP Sequence Number: Not reported
SEP Expenditure Amount: Not reported
SEP Scheduled Completion Date: Not reported
SEP Actual Date: Not reported
SEP Defaulted Date: Not reported
SEP Type: Not reported
SEP Type Description: Not reported
Proposed Amount: Not reported
Final Monetary Amount: Not reported
Paid Amount: Not reported
Final Count: Not reported
Final Amount: Not reported

Map ID
 Direction
 Distance
 Elevation

MAP FINDINGS

Site

Database(s)

EDR ID Number
 EPA ID Number

THERMO ANALYTICAL ENVR RESEACH GROUP (Continued)

1000364973

Evaluation Action Summary:

Evaluation Date:	19870714
Evaluation Responsible Agency:	State
Found Violation:	Yes
Evaluation Type Description:	COMPLIANCE EVALUATION INSPECTION ON-SITE
Evaluation Responsible Person Identifier:	Not reported
Evaluation Responsible Sub-Organization:	Not reported
Actual Return to Compliance Date:	19870827
Scheduled Compliance Date:	19870816
Date of Request:	Not reported
Date Response Received:	Not reported
Request Agency:	Not reported
Former Citation:	Not reported

FINDS:

Registry ID: 110003626470

[Click Here for FRS Facility Detail Report:](#)

Environmental Interest/Information System:

RCRAInfo is a national information system that supports the Resource Conservation and Recovery Act (RCRA) program through the tracking of events and activities related to facilities that generate, transport, and treat, store, or dispose of hazardous waste. RCRAInfo allows RCRA program staff to track the notification, permit, compliance, and corrective action activities required under RCRA.

[Click this hyperlink](#) while viewing on your computer to access additional FINDS: detail in the EDR Site Report.

ECHO:

Envid:	1000364973
Registry ID:	110003626470
DFR URL:	http://echo.epa.gov/detailed-facility-report?fid=110003626470
Name:	THERMO ANALYTICAL ENVR RESEACH GROUP
Address:	117 N 1ST ST
City,State,Zip:	ANN ARBOR, MI 48104

E17
East
1/8-1/4
0.169 mi.
892 ft.

WCP INVESTMENTS PARTNERSHIP
117 N 1ST ST
ANN ARBOR, MI 48104
Site 3 of 3 in cluster E

MI LUST **U000714759**
MI UST **N/A**

Relative:
Lower

LUST:
 Name: WCP INVESTMENTS PARTNERSHIP
 Address: 117 N 1ST ST
 City,State,Zip: ANN ARBOR, MI 48104
 Facility ID: 35012
 Source: Not reported
 Owner Name: Poole, Charles
 Owner Address: Not reported
 Owner City,St,Zip: Not reported
 Owner Contact: Not reported
 Owner Phone: 248-675-9392
 Country: Not reported
 District: Jackson

Actual:
813 ft.

Map ID
Direction
Distance
Elevation

MAP FINDINGS

Site

Database(s)

EDR ID Number
EPA ID Number

WCP INVESTMENTS PARTNERSHIP (Continued)

U000714759

Site Name: Wcp Investments Partnership
Latitude: 42.28171
Longitude: -83.75113
Date of Collection: Not reported
Method of Collection: The geographic coordinate determination method based on address matching-house number.
Accuracy: 100
Accuracy Value Unit: Not reported
Horizontal Data: North American Datum of 1983
Point Line Area: Not reported
Desc Category: Not reported
Regulatory Program: Not reported
Risk Condition: Not reported
Project Manager: Not reported
Senate District: Not reported
House District: Not reported
US Congressional District: Not reported

Leak Number: 19149
Release Date: 03/19/1991
Substance Released: Unknown
Release Status: Closed
Release Closed Date: 08/06/1993

Leak Number: C-3069-91
Release Date: 03/19/1991
Substance Released: Unknown
Release Status: Closed
Release Closed Date: 08/06/1993

UST:

Name: WCP INVESTMENTS PARTNERSHIP
Address: 117 N 1ST ST
City,State,Zip: ANN ARBOR 48104-1354
Facility Type: CLOSED
Facility ID: 00035012
Owner Name: WCP INVESTMENTS PARTNERSHIP
Owner Address: 425 N MAIN ST
Owner City: ANN ARBOR
Owner State: MI
Owner Zip: 48104-1157
Owner Contact: Not reported
Owner Phone: 7346633213
Contact: THOMAS PORTER
Contact Phone: (734) 663-3213
Date of Collection: 01/11/2001
Accuracy: 100
Horizontal Datum: NAD83
Accuracy Value Unit: FEET
Source: STATE OF MICHIGAN
Point Line Area: POINT
Desc Category: Plant Entrance (Freight)
Method of Collection: Address Matching-House Number
District: Region 2 - Jackson District Office
Tank ID: 1
Capacity: 15000
Tank Status: Removed from Ground
Substance: Other(UNK)

Map ID
Direction
Distance
Elevation

MAP FINDINGS

Site

Database(s)

EDR ID Number
EPA ID Number

WCP INVESTMENTS PARTNERSHIP (Continued)

U000714759

Install Date: Not reported
Remove Date: 07/06/1991
Tank Number: Not reported
Tank Details Compartments: Not reported
Tank Release Detection: Not reported
Pipe Release Detection: Not reported
Piping Material: Not reported
Piping Type: Not reported
Tank Construction: Not reported
Impressed Device: Not reported
Latitude: 42.28171
Longitude: -83.75113

F18 **RO-AN REALTY CO**
East **218 W HURON ST**
1/8-1/4 **ANN ARBOR, MI 48104**
0.188 mi.
992 ft. **Site 1 of 5 in cluster F**

MI UST **U003082898**
N/A

Relative:
Higher
Actual:
822 ft.
Client Plot

UST:
Name: RO-AN REALTY CO
Address: 218 W HURON ST
City,State,Zip: ANN ARBOR 48104-1319
Facility Type: CLOSED
Facility ID: 00036339
Owner Name: RO-AN REALTY CO
Owner Address: 320 N MAIN SUITE 102 % BROOK MCCRAY SMITH PC
Owner City: ANN ARBOR
Owner State: MI
Owner Zip: 48104
Owner Contact: Not reported
Owner Phone: 7349941337
Contact: Not reported
Contact Phone: Not reported
Date of Collection: Not reported
Accuracy: Not reported
Horizontal Datum: Not reported
Accuracy Value Unit: Not reported
Source: Not reported
Point Line Area: Not reported
Desc Category: Not reported
Method of Collection: Not reported
District: Not reported
Tank ID: NRT6
Capacity: Not reported
Tank Status: Removed from Ground
Substance: Not reported
Install Date: Not reported
Remove Date: 05/01/1993
Tank Number: Not reported
Tank Details Compartments: Not reported
Tank Release Detection: Not reported
Pipe Release Detection: Not reported
Piping Material: Not reported
Piping Type: Not reported
Tank Construction: Not reported
Impressed Device: Not reported
Latitude: Not reported

Map ID
Direction
Distance
Elevation

MAP FINDINGS

Site

Database(s)

EDR ID Number
EPA ID Number

RO-AN REALTY CO (Continued)

U003082898

Longitude: Not reported

Name: RO-AN REALTY CO
Address: 218 W HURON ST
City,State,Zip: ANN ARBOR 48104-1319
Facility Type: CLOSED
Facility ID: 00036339
Owner Name: RO-AN REALTY CO
Owner Address: 320 N MAIN SUITE 102 % BROOK MCCRAY SMITH PC
Owner City: ANN ARBOR
Owner State: MI
Owner Zip: 48104
Owner Contact: Not reported
Owner Phone: 7349941337
Contact: Not reported
Contact Phone: Not reported
Date of Collection: Not reported
Accuracy: Not reported
Horizontal Datum: Not reported
Accuracy Value Unit: Not reported
Source: Not reported
Point Line Area: Not reported
Desc Category: Not reported
Method of Collection: Not reported
District: Not reported
Tank ID: NRT5
Capacity: Not reported
Tank Status: Removed from Ground
Substance: Not reported
Install Date: Not reported
Remove Date: 05/01/1993
Tank Number: Not reported
Tank Details Compartments: Not reported
Tank Release Detection: Not reported
Pipe Release Detection: Not reported
Piping Material: Not reported
Piping Type: Not reported
Tank Construction: Not reported
Impressed Device: Not reported
Latitude: Not reported
Longitude: Not reported

Name: RO-AN REALTY CO
Address: 218 W HURON ST
City,State,Zip: ANN ARBOR 48104-1319
Facility Type: CLOSED
Facility ID: 00036339
Owner Name: RO-AN REALTY CO
Owner Address: 320 N MAIN SUITE 102 % BROOK MCCRAY SMITH PC
Owner City: ANN ARBOR
Owner State: MI
Owner Zip: 48104
Owner Contact: Not reported
Owner Phone: 7349941337
Contact: Not reported
Contact Phone: Not reported
Date of Collection: Not reported

Map ID
Direction
Distance
Elevation

MAP FINDINGS

Site

Database(s)

EDR ID Number
EPA ID Number

RO-AN REALTY CO (Continued)

U003082898

Accuracy:	Not reported
Horizontal Datum:	Not reported
Accuracy Value Unit:	Not reported
Source:	Not reported
Point Line Area:	Not reported
Desc Category:	Not reported
Method of Collection:	Not reported
District:	Not reported
Tank ID:	NRT4
Capacity:	Not reported
Tank Status:	Removed from Ground
Substance:	Not reported
Install Date:	Not reported
Remove Date:	05/01/1993
Tank Number:	Not reported
Tank Details Compartments:	Not reported
Tank Release Detection:	Not reported
Pipe Release Detection:	Not reported
Piping Material:	Not reported
Piping Type:	Not reported
Tank Construction:	Not reported
Impressed Device:	Not reported
Latitude:	Not reported
Longitude:	Not reported
Name:	RO-AN REALTY CO
Address:	218 W HURON ST
City,State,Zip:	ANN ARBOR 48104-1319
Facility Type:	CLOSED
Facility ID:	00036339
Owner Name:	RO-AN REALTY CO
Owner Address:	320 N MAIN SUITE 102 % BROOK MCCRAY SMITH PC
Owner City:	ANN ARBOR
Owner State:	MI
Owner Zip:	48104
Owner Contact:	Not reported
Owner Phone:	7349941337
Contact:	Not reported
Contact Phone:	Not reported
Date of Collection:	Not reported
Accuracy:	Not reported
Horizontal Datum:	Not reported
Accuracy Value Unit:	Not reported
Source:	Not reported
Point Line Area:	Not reported
Desc Category:	Not reported
Method of Collection:	Not reported
District:	Not reported
Tank ID:	NRT3
Capacity:	Not reported
Tank Status:	Removed from Ground
Substance:	Not reported
Install Date:	Not reported
Remove Date:	05/01/1993
Tank Number:	Not reported
Tank Details Compartments:	Not reported
Tank Release Detection:	Not reported

Map ID
Direction
Distance
Elevation

MAP FINDINGS

Site

Database(s)

EDR ID Number
EPA ID Number

RO-AN REALTY CO (Continued)

U003082898

Pipe Release Detection:	Not reported
Piping Material:	Not reported
Piping Type:	Not reported
Tank Construction:	Not reported
Impressed Device:	Not reported
Latitude:	Not reported
Longitude:	Not reported
Name:	RO-AN REALTY CO
Address:	218 W HURON ST
City,State,Zip:	ANN ARBOR 48104-1319
Facility Type:	CLOSED
Facility ID:	00036339
Owner Name:	RO-AN REALTY CO
Owner Address:	320 N MAIN SUITE 102 % BROOK MCCRAY SMITH PC
Owner City:	ANN ARBOR
Owner State:	MI
Owner Zip:	48104
Owner Contact:	Not reported
Owner Phone:	7349941337
Contact:	BROOK MCCRAY SMITH
Contact Phone:	(734) 994-1337
Date of Collection:	01/11/2001
Accuracy:	100
Horizontal Datum:	NAD83
Accuracy Value Unit:	FEET
Source:	STATE OF MICHIGAN
Point Line Area:	POINT
Desc Category:	Plant Entrance (Freight)
Method of Collection:	Address Matching-House Number
District:	Region 2 - Jackson District Office
Tank ID:	2
Capacity:	Not reported
Tank Status:	Removed from Ground
Substance:	Gasoline
Install Date:	Not reported
Remove Date:	05/01/1993
Tank Number:	Not reported
Tank Details Compartments:	Not reported
Tank Release Detection:	Not reported
Pipe Release Detection:	Not reported
Piping Material:	Not reported
Piping Type:	Not reported
Tank Construction:	Not reported
Impressed Device:	Not reported
Latitude:	42.28156
Longitude:	-83.75027
Name:	RO-AN REALTY CO
Address:	218 W HURON ST
City,State,Zip:	ANN ARBOR 48104-1319
Facility Type:	CLOSED
Facility ID:	00036339
Owner Name:	RO-AN REALTY CO
Owner Address:	320 N MAIN SUITE 102 % BROOK MCCRAY SMITH PC
Owner City:	ANN ARBOR
Owner State:	MI

Map ID
 Direction
 Distance
 Elevation

MAP FINDINGS

Site

Database(s)

EDR ID Number
 EPA ID Number

RO-AN REALTY CO (Continued)

U003082898

Owner Zip: 48104
 Owner Contact: Not reported
 Owner Phone: 7349941337
 Contact: BROOK MCCRAY SMITH
 Contact Phone: (734) 994-1337
 Date of Collection: 01/11/2001
 Accuracy: 100
 Horizontal Datum: NAD83
 Accuracy Value Unit: FEET
 Source: STATE OF MICHIGAN
 Point Line Area: POINT
 Desc Category: Plant Entrance (Freight)
 Method of Collection: Address Matching-House Number
 District: Region 2 - Jackson District Office
 Tank ID: 1
 Capacity: Not reported
 Tank Status: Removed from Ground
 Substance: Gasoline
 Install Date: Not reported
 Remove Date: 05/01/1993
 Tank Number: Not reported
 Tank Details Compartments: Not reported
 Tank Release Detection: Not reported
 Pipe Release Detection: Not reported
 Piping Material: Not reported
 Piping Type: Not reported
 Tank Construction: Not reported
 Impressed Device: Not reported
 Latitude: 42.28156
 Longitude: -83.75027

**19
 NNW
 1/8-1/4
 0.198 mi.
 1043 ft.**

**MAPLE TOWER LDHA LP
 727 MILLER AVE
 ANN ARBOR, MI 48103**

**RCRA-VSQQ 1000528779
 FINDS MID985612050
 ECHO**

**Relative:
 Higher
 Actual:
 840 ft.**

RCRA Listings:
 Date Form Received by Agency: 20150604
 Handler Name: Maple Tower Ldha Lp
 Handler Address: 727 MILLER AVE
 Handler City,State,Zip: ANN ARBOR, MI 48103
 EPA ID: MID985612050
 Contact Name: LANCE R MITCHELL
 Contact Address: Not reported
 Contact City,State,Zip: Not reported
 Contact Telephone: 734-794-6720 47229
 Contact Fax: 734-994-0781
 Contact Email: LMITCHELL@A2GOV.ORG
 Contact Title: Not reported
 EPA Region: 05
 Land Type: Private
 Federal Waste Generator Description: Conditionally Exempt Small Quantity Generator
 Non-Notifier: Not reported
 Biennial Report Cycle: Not reported
 Accessibility: Not reported
 Active Site Indicator: Handler Activities
 State District Owner: Not reported

Map ID
 Direction
 Distance
 Elevation

MAP FINDINGS

Site

Database(s)

EDR ID Number
 EPA ID Number

MAPLE TOWER LDHA LP (Continued)

1000528779

State District:	Not reported
Mailing Address:	727 MILLER AVE
Mailing City, State, Zip:	ANN ARBOR, MI 48103
Owner Name:	Maple Tower Ldha Lp
Owner Type:	Private
Operator Name:	Maple Tower Ldha Lp
Operator Type:	Private
Short-Term Generator Activity:	No
Importer Activity:	No
Mixed Waste Generator:	No
Transporter Activity:	No
Transfer Facility Activity:	No
Recycler Activity with Storage:	No
Small Quantity On-Site Burner Exemption:	No
Smelting Melting and Refining Furnace Exemption:	No
Underground Injection Control:	No
Off-Site Waste Receipt:	No
Universal Waste Indicator:	No
Universal Waste Destination Facility:	No
Federal Universal Waste:	No
Active Site State-Reg Handler:	---
Federal Facility Indicator:	Not reported
Hazardous Secondary Material Indicator:	NN
Sub-Part K Indicator:	Not reported
2018 GPRC Permit Baseline:	Not on the Baseline
2018 GPRC Renewals Baseline:	Not on the Baseline
202 GPRC Corrective Action Baseline:	No
Subject to Corrective Action Universe:	No
Non-TSDFs Where RCRA CA has Been Imposed Universe:	No
Corrective Action Priority Ranking:	No NCAPS ranking
Environmental Control Indicator:	No
Institutional Control Indicator:	No
Human Exposure Controls Indicator:	N/A
Groundwater Controls Indicator:	N/A
Significant Non-Complier Universe:	No
Unaddressed Significant Non-Complier Universe:	No
Addressed Significant Non-Complier Universe:	No
Significant Non-Complier With a Compliance Schedule Universe:	No
Financial Assurance Required:	Not reported
Handler Date of Last Change:	20150609
Recognized Trader-Importer:	No
Recognized Trader-Exporter:	No
Importer of Spent Lead Acid Batteries:	No
Exporter of Spent Lead Acid Batteries:	No
Recycler Activity Without Storage:	Not reported
Manifest Broker:	Not reported
Sub-Part P Indicator:	No

Hazardous Waste Summary:

Waste Code:	D001
Waste Description:	Ignitable Waste

Handler - Owner Operator:

Owner/Operator Indicator:	Owner
Owner/Operator Name:	MAPLE TOWER LDHA LP

Map ID
Direction
Distance
Elevation

MAP FINDINGS

Site

Database(s)

EDR ID Number
EPA ID Number

MAPLE TOWER LDHA LP (Continued)

1000528779

Legal Status: Private
Date Became Current: 20140926
Date Ended Current: Not reported
Owner/Operator Address: Not reported
Owner/Operator City,State,Zip: Not reported
Owner/Operator Telephone: Not reported
Owner/Operator Telephone Ext: Not reported
Owner/Operator Fax: Not reported
Owner/Operator Email: Not reported

Owner/Operator Indicator: Owner
Owner/Operator Name: CITY OF ANN ARBOR HOUSING COMM
Legal Status: Municipal
Date Became Current: 19700101
Date Ended Current: Not reported
Owner/Operator Address: Not reported
Owner/Operator City,State,Zip: Not reported
Owner/Operator Telephone: Not reported
Owner/Operator Telephone Ext: Not reported
Owner/Operator Fax: Not reported
Owner/Operator Email: Not reported

Owner/Operator Indicator: Operator
Owner/Operator Name: MAPLE TOWER LDHA LP
Legal Status: Private
Date Became Current: 20140926
Date Ended Current: Not reported
Owner/Operator Address: Not reported
Owner/Operator City,State,Zip: Not reported
Owner/Operator Telephone: Not reported
Owner/Operator Telephone Ext: Not reported
Owner/Operator Fax: Not reported
Owner/Operator Email: Not reported

Owner/Operator Indicator: Operator
Owner/Operator Name: CITY OF ANN ARBOR HOUSING COMM
Legal Status: Municipal
Date Became Current: 19700101
Date Ended Current: Not reported
Owner/Operator Address: Not reported
Owner/Operator City,State,Zip: Not reported
Owner/Operator Telephone: Not reported
Owner/Operator Telephone Ext: Not reported
Owner/Operator Fax: Not reported
Owner/Operator Email: Not reported

Historic Generators:

Receive Date: 19910502
Handler Name: CITY OF ANN ARBOR HOUSING COMM
Federal Waste Generator Description: Conditionally Exempt Small Quantity Generator
State District Owner: Not reported
Large Quantity Handler of Universal Waste: No
Recognized Trader Importer: No
Recognized Trader Exporter: No
Spent Lead Acid Battery Importer: No
Spent Lead Acid Battery Exporter: No
Current Record: No

Map ID
Direction
Distance
Elevation

MAP FINDINGS

Site

Database(s)

EDR ID Number
EPA ID Number

MAPLE TOWER LDHA LP (Continued)

1000528779

Non Storage Recycler Activity:	Not reported
Electronic Manifest Broker:	Not reported
Receive Date:	20150604
Handler Name:	MAPLE TOWER LDHA LP
Federal Waste Generator Description:	Conditionally Exempt Small Quantity Generator
State District Owner:	Not reported
Large Quantity Handler of Universal Waste:	No
Recognized Trader Importer:	No
Recognized Trader Exporter:	No
Spent Lead Acid Battery Importer:	No
Spent Lead Acid Battery Exporter:	No
Current Record:	Yes
Non Storage Recycler Activity:	Not reported
Electronic Manifest Broker:	Not reported

List of NAICS Codes and Descriptions:

NAICS Code:	11131
NAICS Description:	ORANGE GROVES
NAICS Code:	531110
NAICS Description:	LESSORS OF RESIDENTIAL BUILDINGS AND DWELLINGS

Facility Has Received Notices of Violations:

Violations: No Violations Found

Evaluation Action Summary:

Evaluations: No Evaluations Found

FINDS:

Registry ID: 110003656847

[Click Here for FRS Facility Detail Report:](#)

Environmental Interest/Information System:

RCRAInfo is a national information system that supports the Resource Conservation and Recovery Act (RCRA) program through the tracking of events and activities related to facilities that generate, transport, and treat, store, or dispose of hazardous waste. RCRAInfo allows RCRA program staff to track the notification, permit, compliance, and corrective action activities required under RCRA.

[Click this hyperlink](#) while viewing on your computer to access additional FINDS: detail in the EDR Site Report.

ECHO:

Envid:	1000528779
Registry ID:	110003656847
DFR URL:	http://echo.epa.gov/detailed-facility-report?fid=110003656847
Name:	MAPLE TOWER LDHA LP
Address:	727 MILLER AVE
City,State,Zip:	ANN ARBOR, MI 48103

MAP FINDINGS

Map ID
 Direction
 Distance
 Elevation

Site

Database(s) EDR ID Number
 EPA ID Number

G20 **MODERN CAR WASH**
SE **318 W LIBERTY ST**
1/8-1/4 **ANN ARBOR, MI 48103**
0.198 mi.
1047 ft. **Site 1 of 4 in cluster G**

MI UST **U002303306**
 N/A

Relative:
Lower
Actual:
817 ft.

UST:

Name:	MODERN CAR WASH
Address:	318 W LIBERTY ST
City,State,Zip:	ANN ARBOR 48103-4341
Facility Type:	CLOSED
Facility ID:	00016297
Owner Name:	DONALD DEWHIRST
Owner Address:	3496 DALEVIEW DR
Owner City:	ANN ARBOR
Owner State:	MI
Owner Zip:	48105-9686
Owner Contact:	Not reported
Owner Phone:	3133237994
Contact:	DONALD DEWHIRST
Contact Phone:	(734) 995-0117
Date of Collection:	01/11/2001
Accuracy:	100
Horizontal Datum:	NAD83
Accuracy Value Unit:	FEET
Source:	STATE OF MICHIGAN
Point Line Area:	POINT
Desc Category:	Plant Entrance (Freight)
Method of Collection:	Address Matching-House Number
District:	Region 2 - Jackson District Office
Tank ID:	2
Capacity:	600
Tank Status:	Removed from Ground
Substance:	Gasoline
Install Date:	01/01/1966
Remove Date:	11/13/1995
Tank Number:	Not reported
Tank Details Compartments:	Not reported
Tank Release Detection:	Not reported
Pipe Release Detection:	Not reported
Piping Material:	Not reported
Piping Type:	Not reported
Tank Construction:	Not reported
Impressed Device:	Not reported
Latitude:	42.27948
Longitude:	-83.75158

Name:	MODERN CAR WASH
Address:	318 W LIBERTY ST
City,State,Zip:	ANN ARBOR 48103-4341
Facility Type:	CLOSED
Facility ID:	00016297
Owner Name:	DONALD DEWHIRST
Owner Address:	3496 DALEVIEW DR
Owner City:	ANN ARBOR
Owner State:	MI
Owner Zip:	48105-9686
Owner Contact:	Not reported
Owner Phone:	3133237994

Map ID
 Direction
 Distance
 Elevation

MAP FINDINGS

Site

Database(s)

EDR ID Number
 EPA ID Number

MODERN CAR WASH (Continued)

U002303306

Contact: DONALD DEWHIRST
 Contact Phone: (734) 995-0117
 Date of Collection: 01/11/2001
 Accuracy: 100
 Horizontal Datum: NAD83
 Accuracy Value Unit: FEET
 Source: STATE OF MICHIGAN
 Point Line Area: POINT
 Desc Category: Plant Entrance (Freight)
 Method of Collection: Address Matching-House Number
 District: Region 2 - Jackson District Office
 Tank ID: 1
 Capacity: 1000
 Tank Status: Removed from Ground
 Substance: Gasoline
 Install Date: 04/25/1966
 Remove Date: 11/13/1995
 Tank Number: Not reported
 Tank Details Compartments: Not reported
 Tank Release Detection: Not reported
 Pipe Release Detection: Not reported
 Piping Material: Not reported
 Piping Type: Not reported
 Tank Construction: Not reported
 Impressed Device: Not reported
 Latitude: 42.27948
 Longitude: -83.75158

F21
East
1/8-1/4
0.199 mi.
1049 ft.

RO AN REALITY CO
208 W HURON ST
ANN ARBOR, MI 48104
Site 2 of 5 in cluster F

RCRA NonGen / NLR **1000866017**
FINDS **MID985661651**
ECHO

Relative:
Higher
Actual:
824 ft.

RCRA Listings:
 Date Form Received by Agency: 19930507
 Handler Name: Ro An Reality Co
 Handler Address: 208 W HURON ST
 Handler City,State,Zip: ANN ARBOR, MI 48104
 EPA ID: MID985661651
 Contact Name: ANDREW GULVEZAN
 Contact Address: 208 W HURON ST
 Contact City,State,Zip: ANN ARBOR, MI 48104
 Contact Telephone: 313-741-1444
 Contact Fax: Not reported
 Contact Email: Not reported
 Contact Title: Not reported
 EPA Region: 05
 Land Type: Other
 Federal Waste Generator Description: Not a generator, verified
 Non-Notifier: Not reported
 Biennial Report Cycle: Not reported
 Accessibility: Not reported
 Active Site Indicator: Not reported
 State District Owner: Not reported
 State District: Not reported
 Mailing Address: 218 THRU 220 W HURON ST
 Mailing City,State,Zip: ANN ARBOR, MI 48104

Map ID
 Direction
 Distance
 Elevation

MAP FINDINGS

Site

Database(s)

EDR ID Number
 EPA ID Number

RO AN REALITY CO (Continued)

1000866017

Owner Name:	No Active O/Op As Not Generating Waste
Owner Type:	Private
Operator Name:	No Active O/Op As Not Generating Waste
Operator Type:	Private
Short-Term Generator Activity:	No
Importer Activity:	No
Mixed Waste Generator:	No
Transporter Activity:	No
Transfer Facility Activity:	No
Recycler Activity with Storage:	No
Small Quantity On-Site Burner Exemption:	No
Smelting Melting and Refining Furnace Exemption:	No
Underground Injection Control:	No
Off-Site Waste Receipt:	No
Universal Waste Indicator:	No
Universal Waste Destination Facility:	No
Federal Universal Waste:	No
Active Site State-Reg Handler:	---
Federal Facility Indicator:	Not reported
Hazardous Secondary Material Indicator:	NN
Sub-Part K Indicator:	Not reported
2018 GPRA Permit Baseline:	Not on the Baseline
2018 GPRA Renewals Baseline:	Not on the Baseline
202 GPRA Corrective Action Baseline:	No
Subject to Corrective Action Universe:	No
Non-TSDFs Where RCRA CA has Been Imposed Universe:	No
Corrective Action Priority Ranking:	No NCAPS ranking
Environmental Control Indicator:	No
Institutional Control Indicator:	No
Human Exposure Controls Indicator:	N/A
Groundwater Controls Indicator:	N/A
Significant Non-Complier Universe:	No
Unaddressed Significant Non-Complier Universe:	No
Addressed Significant Non-Complier Universe:	No
Significant Non-Complier With a Compliance Schedule Universe:	No
Financial Assurance Required:	Not reported
Handler Date of Last Change:	20110303
Recognized Trader-Importer:	No
Recognized Trader-Exporter:	No
Importer of Spent Lead Acid Batteries:	No
Exporter of Spent Lead Acid Batteries:	No
Recycler Activity Without Storage:	Not reported
Manifest Broker:	Not reported
Sub-Part P Indicator:	No

Hazardous Waste Summary:

Waste Code:	D001
Waste Description:	Ignitable Waste

Handler - Owner Operator:

Owner/Operator Indicator:	Operator
Owner/Operator Name:	NO ACTIVE O/OP AS NOT GENERATING WASTE
Legal Status:	Private
Date Became Current:	19930508
Date Ended Current:	Not reported

Map ID
Direction
Distance
Elevation

MAP FINDINGS

Site

Database(s)

EDR ID Number
EPA ID Number

RO AN REALITY CO (Continued)

1000866017

Owner/Operator Address: Not reported
Owner/Operator City,State,Zip: Not reported
Owner/Operator Telephone: Not reported
Owner/Operator Telephone Ext: Not reported
Owner/Operator Fax: Not reported
Owner/Operator Email: Not reported

Owner/Operator Indicator: Owner
Owner/Operator Name: NO ACTIVE O/OP AS NOT GENERATING WASTE
Legal Status: Private
Date Became Current: 19930508
Date Ended Current: Not reported
Owner/Operator Address: Not reported
Owner/Operator City,State,Zip: Not reported
Owner/Operator Telephone: Not reported
Owner/Operator Telephone Ext: Not reported
Owner/Operator Fax: Not reported
Owner/Operator Email: Not reported

Historic Generators:

Receive Date: 19930507
Handler Name: RO AN REALITY CO
Federal Waste Generator Description: Not a generator, verified
State District Owner: Not reported
Large Quantity Handler of Universal Waste: No
Recognized Trader Importer: No
Recognized Trader Exporter: No
Spent Lead Acid Battery Importer: No
Spent Lead Acid Battery Exporter: No
Current Record: Yes
Non Storage Recycler Activity: Not reported
Electronic Manifest Broker: Not reported

List of NAICS Codes and Descriptions:

NAICS Code: 11131
NAICS Description: ORANGE GROVES

Facility Has Received Notices of Violations:

Violations: No Violations Found

Evaluation Action Summary:

Evaluations: No Evaluations Found

FINDS:

Registry ID: 110003682391

[Click Here for FRS Facility Detail Report:](#)

Environmental Interest/Information System:

RCRAInfo is a national information system that supports the Resource Conservation and Recovery Act (RCRA) program through the tracking of events and activities related to facilities that generate, transport, and treat, store, or dispose of hazardous waste. RCRAInfo allows RCRA program staff to track the notification, permit, compliance, and

Map ID
 Direction
 Distance
 Elevation

MAP FINDINGS

Site

Database(s)

EDR ID Number
 EPA ID Number

RO AN REALITY CO (Continued)

1000866017

corrective action activities required under RCRA.

[Click this hyperlink](#) while viewing on your computer to access additional FINDS: detail in the EDR Site Report.

ECHO:

Envid: 1000866017
 Registry ID: 110003682391
 DFR URL: <http://echo.epa.gov/detailed-facility-report?fid=110003682391>
 Name: RO AN REALITY CO
 Address: 208 W HURON ST
 City,State,Zip: ANN ARBOR, MI 48104

F22
East
1/8-1/4
0.201 mi.
1061 ft.

204 W HURON
204 W HURON
WASHTENAW (County), MI 48104
Site 3 of 5 in cluster F

MI INVENTORY **S127499109**
MI BEA **N/A**
MI VCP

Relative:
Higher
Actual:
825 ft.

INVENTORY:
 Name: 204 W HURON
 Address: 204 W HURON
 City,State,Zip: MI 48104
 Township: Not reported
 District: Jackson
 Data Source: Risks Not Determined
 Lust Name: Not reported
 Regulatory Program: 201
 Release Status: Not reported
 Project Manager: Wilde, Dan
 Latitude: 42.28168544
 Longitude: -83.74998715

BEA:

Name: 204 W HURON
 Address: 204 W HURON
 City,State,Zip: MI 48104
 Secondary Address: Not reported
 BEA Number: Not reported
 District: Not reported
 Date Received: 11/22/2005
 Submitter Name: Not reported
 Petition Determination: Not reported
 Petition Disclosure: Not reported
 Category: Not reported
 Determination 20107A: Not reported
 Reviewer: Not reported
 Division Assigned: Not reported
 Location ID: 81000710
 Submittal Type: Baseline Environmental Assessment
 Submittal Number: P200500669JK
 Approval Status: RRD Received
 Workflow Status: Submitted
 Date Submitted: 2005-11-23 08:24:34
 Date Completed: Not reported
 Township: Not reported
 Work Unit: Jackson
 Comments: CONTENT MANAGER Category B1 (Associated ID #s like ITS and Site ID go

Map ID
Direction
Distance
Elevation

MAP FINDINGS

Site

Database(s)

EDR ID Number
EPA ID Number

204 W HURON (Continued)

S127499109

here.) REVIEW CONCLUSION: BEA identifies a new concern, in whole or in part, and assessment of the available information indicates no imminent, ongoing or evident future significant risk exists. FURTHER ASSESSMENT, NOTIFICATION, AND/OR MITIGATION ACTION TO BE TAKEN: (any other information is entered here) Notification provided to: Date:

(Name here)
Organization: Ashley Terrace Holdings LLC
Contact: Mr Laith Hermiz
Contact Type: Submitter Contact
Organization Street Address: Not reported
Organization City: Not reported
Organization State: Not reported
Organization Zip Code: Not reported
Organization County: Not reported
Contact Street Address: Not reported
Contact City: Not reported
Contact Zip Code: Not reported
Contact State: Not reported

Name: 204 W HURON
Address: 204 W HURON
City,State,Zip: MI 48104
Secondary Address: Not reported
BEA Number: Not reported
District: Not reported
Date Received: 11/22/2005
Submitter Name: Not reported
Petition Determination: Not reported
Petition Disclosure: Not reported
Category: Not reported
Determination 20107A: Not reported
Reviewer: Not reported
Division Assigned: Not reported
Location ID: 81000710
Submittal Type: Baseline Environmental Assessment
Submittal Number: P200500670JK
Approval Status: RRD Received
Workflow Status: Submitted
Date Submitted: 2005-11-23 08:57:33
Date Completed: Not reported
Township: Not reported
Work Unit: Jackson
Comments: CONTENT MANAGER Category B1 (Associated ID #s like ITS and Site ID go

here.) REVIEW CONCLUSION: BEA identifies a new concern, in whole or in part, and assessment of the available information indicates no imminent, ongoing or evident future significant risk exists. FURTHER ASSESSMENT, NOTIFICATION, AND/OR MITIGATION ACTION TO BE TAKEN: (any other information is entered here) Notification provided to: Date:
(Name here)

Organization: Ashley Terrace Condominiums LLC
Contact: Mr Laith Hermiz
Contact Type: Submitter Contact
Organization Street Address: Not reported
Organization City: Not reported
Organization State: Not reported
Organization Zip Code: Not reported
Organization County: Not reported

Map ID
 Direction
 Distance
 Elevation

MAP FINDINGS

Site

Database(s)

EDR ID Number
 EPA ID Number

204 W HURON (Continued)

S127499109

Contact Street Address: Not reported
 Contact City: Not reported
 Contact Zip Code: Not reported
 Contact State: Not reported

VCP:

Location ID: 81000710
 Name: 204 W HURON
 Address: 204 W HURON
 City,State,Zip: MI 48104
 Location Type: Part 201 site
 Township: Not reported
 Work Unit: Jackson
 Project Manager: Wilde, Dan
 Risk Condition: Risks Not Determined
 Latitude: 42.28168544
 Longitude: -83.74998715

23
SSE
1/8-1/4
0.208 mi.
1097 ft.

EATON CORPORATION
315 SOUTH FIRST STREET
ANN ARBOR, MI 48103

MI PART 201 S108632632
N/A

Relative:
Higher
Actual:
822 ft.
Client Plot

PART 201:
 Facility ID: 81000540
Facility Status: Interim Response conducted
 Source: Not reported
 SAM Score: 35
 SAM Score Date: 03/27/2007
 Township: 02S
 Range: 06E
 Section: 29
 Quarter: Not reported
 Quarter/Quarter: Not reported
 Pollutants: Not reported

F24
East
1/8-1/4
0.210 mi.
1111 ft.

204 W HURON
ANN ARBOR CITY, MI 48104
Site 4 of 5 in cluster F

MI BEA S107466504
N/A

Relative:
Higher
Actual:
826 ft.
Client Plot

BEA:
 Name: Not reported
 Address: 204 W HURON
 City,State,Zip: ANN ARBOR CITY, MI 48104
 Secondary Address: Not reported
 BEA Number: 669
 District: Jackson
 Date Received: 11/22/2005
 Submitter Name: Ashley Terrace Holdings LLC
 Petition Determination: Affirmed
 Petition Disclosure: 1
 Category: N
 Determination 20107A: No Request

Map ID
Direction
Distance
Elevation

MAP FINDINGS

Site

Database(s)

EDR ID Number
EPA ID Number

(Continued)

S107466504

Reviewer: katkov
Division Assigned: ERD
Location ID: Not reported
Submittal Type: Not reported
Submittal Number: Not reported
Approval Status: Not reported
Workflow Status: Not reported
Date Submitted: Not reported
Date Completed: Not reported
Township: Not reported
Work Unit: Not reported
Comments: Not reported
Organization: Not reported
Contact: Not reported
Contact Type: Not reported
Organization Street Address: Not reported
Organization City: Not reported
Organization State: Not reported
Organization Zip Code: Not reported
Organization County: Not reported
Contact Street Address: Not reported
Contact City: Not reported
Contact Zip Code: Not reported
Contact State: Not reported

Name: Not reported
Address: 204 W HURON
City,State,Zip: ANN ARBOR CITY, MI 48104
Secondary Address: Not reported
BEA Number: 670
District: Jackson
Date Received: 11/22/2005
Submitter Name: Ashley Terrace Condominiums LLC
Petition Determination: Affirmed
Petition Disclosure: 1
Category: N
Determination 20107A: No Request
Reviewer: katkov
Division Assigned: ERD
Location ID: Not reported
Submittal Type: Not reported
Submittal Number: Not reported
Approval Status: Not reported
Workflow Status: Not reported
Date Submitted: Not reported
Date Completed: Not reported
Township: Not reported
Work Unit: Not reported
Comments: Not reported
Organization: Not reported
Contact: Not reported
Contact Type: Not reported
Organization Street Address: Not reported
Organization City: Not reported
Organization State: Not reported
Organization Zip Code: Not reported
Organization County: Not reported

Map ID
Direction
Distance
Elevation

MAP FINDINGS

Site

Database(s)

EDR ID Number
EPA ID Number

(Continued)

S107466504

Contact Street Address: Not reported
Contact City: Not reported
Contact Zip Code: Not reported
Contact State: Not reported

H25
SE
1/8-1/4
0.213 mi.
1124 ft.

ANN ARBOR IMPLEMENT CO
210 S 1ST ST
ANN ARBOR, MI 48104
Site 1 of 5 in cluster H

MI LUST U000715216
MI UST N/A
MI WDS

Relative:
Higher
Actual:
820 ft.
Client Plot

LUST:
Name: ANN ARBOR IMPLEMENT CO
Address: 210 S 1ST ST
City,State,Zip: ANN ARBOR, MI 48104
Facility ID: 35555
Source: Not reported
Owner Name: Hiske, Terry
Owner Address: Not reported
Owner City,St,Zip: Not reported
Owner Contact: Not reported
Owner Phone: Not reported
Country: Not reported
District: Jackson
Site Name: Ann Arbor Implement
Latitude: 42.28031
Longitude: -83.75120
Date of Collection: Not reported
Method of Collection: The geographic coordinate determination method based on address matching-house number.
Accuracy: 100
Accuracy Value Unit: Not reported
Horizontal Data: North American Datum of 1983
Point Line Area: Not reported
Desc Category: Not reported
Regulatory Program: Not reported
Risk Condition: Not reported
Project Manager: Not reported
Senate District: Not reported
House District: Not reported
US Congressional District: Not reported

Leak Number: 22410
Release Date: 06/11/1993
Substance Released: Not reported
Release Status: Closed
Release Closed Date: 10/06/1993

Leak Number: C-0744-93
Release Date: 06/11/1993
Substance Released: Gasoline
Release Status: Closed
Release Closed Date: 10/06/1993

UST:
Name: ANN ARBOR IMPLEMENT CO
Address: 210 S 1ST ST
City,State,Zip: ANN ARBOR 48104-1306

Map ID
Direction
Distance
Elevation

MAP FINDINGS

Site

Database(s)

EDR ID Number
EPA ID Number

ANN ARBOR IMPLEMENT CO (Continued)

U000715216

Facility Type: CLOSED
Facility ID: 00035555
Owner Name: ANN ARBOR IMPLEMENT CO
Owner Address: 3614 WINDWHEEL PT
Owner City: PINCKNEY
Owner State: MI
Owner Zip: 48169-8437
Owner Contact: Not reported
Owner Phone: 7346632495
Contact: PAUL E. LOHR
Contact Phone: (734) 663-2495
Date of Collection: 01/11/2001
Accuracy: 100
Horizontal Datum: NAD83
Accuracy Value Unit: FEET
Source: STATE OF MICHIGAN
Point Line Area: POINT
Desc Category: Plant Entrance (Freight)
Method of Collection: Address Matching-House Number
District: Region 2 - Jackson District Office
Tank ID: 1
Capacity: 1000
Tank Status: Removed from Ground
Substance: Gasoline
Install Date: 01/01/1976
Remove Date: 06/11/1993
Tank Number: Not reported
Tank Details Compartments: Not reported
Tank Release Detection: Not reported
Pipe Release Detection: Not reported
Piping Material: Not reported
Piping Type: Not reported
Tank Construction: Not reported
Impressed Device: Not reported
Latitude: 42.28031
Longitude: -83.75120

WDS:

Name: ANN ARBOR IMPLEMENT
Address: 210 S 1ST ST
City,State,Zip: ANN ARBOR, MI 48104
Site Id: MIG000040501
WMD Id: 417046
Site Specific Name: ANN ARBOR IMPLEMENT
Mailing Address: 210 S 1ST ST
Mailing City/State/Zip: 48104
Mailing County: WASHTENAW

Map ID
 Direction
 Distance
 Elevation

MAP FINDINGS

Site

Database(s)

EDR ID Number
 EPA ID Number

G26
SE
1/8-1/4
0.214 mi.
1130 ft.

BLANK SLATE CREAMERY
300 W. LIBERTY
ANN ARBOR, MI 48103
Site 2 of 4 in cluster G

US BROWNFIELDS **1016456591**
FINDS **N/A**

Relative:
Lower
Actual:
818 ft.

US BROWNFIELDS:

Name: BLANK SLATE CREAMERY
 Address: 300 W. LIBERTY
 Recipient name: Downriver Community Conference
 Grant type: Assessment
 Region: 5
 Property Number: Not reported
 Parcel size: 0.12
 Latitude: 42.279645
 Longitude: -83.751305
 HCM Label: Address Matching-House Number
 Map Scale: Not reported
 Point of Reference: Entrance Point of a Facility or Station
 Highlights: Site is a former gasoline fueling station. Developer is looking to remodel into a creamery with potential residential units. Former Use: The subject property has been developed since at least 1888 with the subject building (utilized for wool storage), and a residential dwelling on the southern portion of the subject property. The residential dwelling was converted into a furniture storage building and an annex was constructed between the two buildings. By 1925, the annex and furniture storage building had been demolished, leaving the Subject Building. The site was converted into a gasoline filling station and auto service garage and existed as such, until approximately 1968, when Ann Arbor Implement utilized the subject property as storage. In 1972, a grocery store was opened on the subject property utilizing the subject building, until 1994 when the subject property was vacated.
 Datum: North American Datum of 1983
 Acres Property ID: 169918
 IC Data Access: Not reported
 Start Date: Not reported
 Redev Completion Date: Not reported
 Completed Date: Not reported
 Acres Cleaned Up: Not reported
 Cleanup Funding: Not reported
 Cleanup Funding Source: Not reported
 Assessment Funding: 12495
 Assessment Funding Source: EPA
 Redevelopment Funding: Not reported
 Redev. Funding Source: Not reported
 Redev. Funding Entity Name: Not reported
 Redevelopment Start Date: Not reported
 Assessment Funding Entity: US EPA - Brownfields Assessment Cooperative Agreement
 Cleanup Funding Entity: Not reported
 Grant Type: Petroleum
 Accomplishment Type: Phase II Environmental Assessment
 Accomplishment Count: Y
 Cooperative Agreement Number: 00E01038
 Start Date: 9/30/2013
 Ownership Entity: Private
 Completion Date: 10/30/2013
 Current Owner: Not reported
 Did Owner Change: N

Map ID
 Direction
 Distance
 Elevation

MAP FINDINGS

Site

Database(s)

EDR ID Number
 EPA ID Number

BLANK SLATE CREAMERY (Continued)

1016456591

Cleanup Required:	Y
Video Available:	N
Photo Available:	Y
Institutional Controls Required:	U
IC Category Proprietary Controls:	Not reported
IC Cat. Info. Devices:	Not reported
IC Cat. Gov. Controls:	Not reported
IC Cat. Enforcement Permit Tools:	Not reported
IC in place date:	Not reported
IC in place:	N
State/tribal program date:	Not reported
State/tribal program ID:	Not reported
State/tribal NFA date:	Not reported
Contaminant Found:	Petroleum Products
Contaminant Cleanup:	Not reported
Media Affected:	Ground Water Soil
Media Cleanup:	Not reported
Num. of cleanup and re-dev. jobs:	Not reported
Past use greenspace acreage:	Not reported
Past use residential acreage:	Not reported
Past use commercial acreage:	0.12
Past use industrial acreage:	Not reported
Future use greenspace acreage:	Not reported
Future use residential acreage:	Not reported
Future use commercial acreage:	0.12
Future use industrial acreage:	Not reported
Superfund Fed. landowner flag:	Not reported
Future Use: Multistory	Not reported
Past Use: Multistory	Not reported
Property Description:	The subject property has been developed since at least 1888 with the subject building (utilized for wool storage), and a residential dwelling on the southern portion of the subject property. The residential dwelling was converted into a furniture storage building and an annex was constructed between the two buildings. By 1925, the annex and furniture storage building had been demolished, leaving the Subject Building. The site was converted into a gasoline filling station and auto service garage and existed as such, until approximately 1968, when Ann Arbor Implement utilized the subject property as storage. In 1972, a grocery store was opened on the subject property utilizing the subject building, until 1994 when the subject property was vacated.
Below Poverty Number:	3005
Below Poverty Percent:	43.58
Meidan Income:	5186
Meidan Income Number:	3910
Meidan Income Percent:	56.7
Vacant Housing Number:	326
Vacant Housing Percent:	8.81
Unemployed Number:	312
Unemployed Percent:	4.52
Name:	BLANK SLATE CREAMERY
Address:	300 W. LIBERTY
Recipient name:	Downriver Community Conference
Grant type:	Assessment
Region:	5
Property Number:	Not reported

Map ID
Direction
Distance
Elevation

MAP FINDINGS

Site

Database(s)

EDR ID Number
EPA ID Number

BLANK SLATE CREAMERY (Continued)

1016456591

Parcel size:	0.12
Latitude:	42.279645
Longitude:	-83.751305
HCM Label:	Address Matching-House Number
Map Scale:	Not reported
Point of Reference:	Entrance Point of a Facility or Station
Highlights:	Site is a former gasoline fueling station. Developer is looking to remodel into a creamery with potential residential units. Former Use: The subject property has been developed since at least 1888 with the subject building (utilized for wool storage), and a residential dwelling on the southern portion of the subject property. The residential dwelling was converted into a furniture storage building and an annex was constructed between the two buildings. By 1925, the annex and furniture storage building had been demolished, leaving the Subject Building. The site was converted into a gasoline filling station and auto service garage and existed as such, until approximately 1968, when Ann Arbor Implement utilized the subject property as storage. In 1972, a grocery store was opened on the subject property utilizing the subject building, until 1994 when the subject property was vacated.
Datum:	North American Datum of 1983
Acres Property ID:	169918
IC Data Access:	Not reported
Start Date:	Not reported
Redev Completion Date:	Not reported
Completed Date:	Not reported
Acres Cleaned Up:	Not reported
Cleanup Funding:	Not reported
Cleanup Funding Source:	Not reported
Assessment Funding:	12495
Assessment Funding Source:	EPA
Redevelopment Funding:	Not reported
Redev. Funding Source:	Not reported
Redev. Funding Entity Name:	Not reported
Redevelopment Start Date:	Not reported
Assessment Funding Entity:	US EPA - Brownfields Assessment Cooperative Agreement
Cleanup Funding Entity:	Not reported
Grant Type:	Petroleum
Accomplishment Type:	Phase II Environmental Assessment
Accomplishment Count:	Y
Cooperative Agreement Number:	00E01038
Start Date:	9/30/2013
Ownership Entity:	Private
Completion Date:	10/30/2013
Current Owner:	Not reported
Did Owner Change:	N
Cleanup Required:	Y
Video Available:	N
Photo Available:	Y
Institutional Controls Required:	U
IC Category Proprietary Controls:	Not reported
IC Cat. Info. Devices:	Not reported
IC Cat. Gov. Controls:	Not reported
IC Cat. Enforcement Permit Tools:	Not reported
IC in place date:	Not reported
IC in place:	N
State/tribal program date:	Not reported

Map ID
Direction
Distance
Elevation

MAP FINDINGS

Site

Database(s)

EDR ID Number
EPA ID Number

BLANK SLATE CREAMERY (Continued)

1016456591

State/tribal program ID:	Not reported
State/tribal NFA date:	Not reported
Contaminant Found:	Petroleum Products
Contaminant Cleanup:	Not reported
Media Affected:	Ground Water Soil
Media Cleanup:	Not reported
Num. of cleanup and re-dev. jobs:	Not reported
Past use greenspace acreage:	Not reported
Past use residential acreage:	Not reported
Past use commercial acreage:	0.12
Past use industrial acreage:	Not reported
Future use greenspace acreage:	Not reported
Future use residential acreage:	Not reported
Future use commercial acreage:	0.12
Future use industrial acreage:	Not reported
Superfund Fed. landowner flag:	Not reported
Future Use: Multistory	Not reported
Past Use: Multistory	Not reported
Property Description:	The subject property has been developed since at least 1888 with the subject building (utilized for wool storage), and a residential dwelling on the southern portion of the subject property. The residential dwelling was converted into a furniture storage building and an annex was constructed between the two buildings. By 1925, the annex and furniture storage building had been demolished, leaving the Subject Building. The site was converted into a gasoline filling station and auto service garage and existed as such, until approximately 1968, when Ann Arbor Implement utilized the subject property as storage. In 1972, a grocery store was opened on the subject property utilizing the subject building, until 1994 when the subject property was vacated.
Below Poverty Number:	3005
Below Poverty Percent:	43.58
Median Income:	5186
Median Income Number:	3910
Median Income Percent:	56.7
Vacant Housing Number:	326
Vacant Housing Percent:	8.81
Unemployed Number:	312
Unemployed Percent:	4.52
Name:	BLANK SLATE CREAMERY
Address:	300 W. LIBERTY
Recipient name:	Downriver Community Conference
Grant type:	Assessment
Region:	5
Property Number:	Not reported
Parcel size:	0.12
Latitude:	42.279645
Longitude:	-83.751305
HCM Label:	Address Matching-House Number
Map Scale:	Not reported
Point of Reference:	Entrance Point of a Facility or Station
Highlights:	Site is a former gasoline fueling station. Developer is looking to remodel into a creamery with potential residential units. Former Use: The subject property has been developed since at least 1888 with the subject building (utilized for wool storage), and a residential dwelling on the southern portion of the subject property. The

Map ID
Direction
Distance
Elevation

MAP FINDINGS

Site

Database(s)

EDR ID Number
EPA ID Number

BLANK SLATE CREAMERY (Continued)

1016456591

residential dwelling was converted into a furniture storage building and an annex was constructed between the two buildings. By 1925, the annex and furniture storage building had been demolished, leaving the Subject Building. The site was converted into a gasoline filling station and auto service garage and existed as such, until approximately 1968, when Ann Arbor Implement utilized the subject property as storage. In 1972, a grocery store was opened on the subject property utilizing the subject building, until 1994 when the subject property was vacated.

Datum:	North American Datum of 1983
Acres Property ID:	169918
IC Data Access:	Not reported
Start Date:	Not reported
Redev Completion Date:	Not reported
Completed Date:	Not reported
Acres Cleaned Up:	Not reported
Cleanup Funding:	Not reported
Cleanup Funding Source:	Not reported
Assessment Funding:	4500
Assessment Funding Source:	EPA
Redevelopment Funding:	Not reported
Redev. Funding Source:	Not reported
Redev. Funding Entity Name:	Not reported
Redevelopment Start Date:	Not reported
Assessment Funding Entity:	US EPA - Brownfields Assessment Cooperative Agreement
Cleanup Funding Entity:	Not reported
Grant Type:	Petroleum
Accomplishment Type:	Supplemental Assessment
Accomplishment Count:	N
Cooperative Agreement Number:	00E01038
Start Date:	9/30/2013
Ownership Entity:	Private
Completion Date:	10/30/2013
Current Owner:	Not reported
Did Owner Change:	N
Cleanup Required:	Y
Video Available:	N
Photo Available:	Y
Institutional Controls Required:	U
IC Category Proprietary Controls:	Not reported
IC Cat. Info. Devices:	Not reported
IC Cat. Gov. Controls:	Not reported
IC Cat. Enforcement Permit Tools:	Not reported
IC in place date:	Not reported
IC in place:	N
State/tribal program date:	Not reported
State/tribal program ID:	Not reported
State/tribal NFA date:	Not reported
Contaminant Found:	Petroleum Products
Contaminant Cleanup:	Not reported
Media Affected:	Ground Water Soil
Media Cleanup:	Not reported
Num. of cleanup and re-dev. jobs:	Not reported
Past use greenspace acreage:	Not reported
Past use residential acreage:	Not reported
Past use commercial acreage:	0.12
Past use industrial acreage:	Not reported

Map ID
Direction
Distance
Elevation

MAP FINDINGS

Site

Database(s)

EDR ID Number
EPA ID Number

BLANK SLATE CREAMERY (Continued)

1016456591

Future use greenspace acreage:	Not reported
Future use residential acreage:	Not reported
Future use commercial acreage:	0.12
Future use industrial acreage:	Not reported
Superfund Fed. landowner flag:	Not reported
Future Use: Multistory	Not reported
Past Use: Multistory	Not reported
Property Description:	The subject property has been developed since at least 1888 with the subject building (utilized for wool storage), and a residential dwelling on the southern portion of the subject property. The residential dwelling was converted into a furniture storage building and an annex was constructed between the two buildings. By 1925, the annex and furniture storage building had been demolished, leaving the Subject Building. The site was converted into a gasoline filling station and auto service garage and existed as such, until approximately 1968, when Ann Arbor Implement utilized the subject property as storage. In 1972, a grocery store was opened on the subject property utilizing the subject building, until 1994 when the subject property was vacated.
Below Poverty Number:	3005
Below Poverty Percent:	43.58
Meidan Income:	5186
Meidan Income Number:	3910
Meidan Income Percent:	56.7
Vacant Housing Number:	326
Vacant Housing Percent:	8.81
Unemployed Number:	312
Unemployed Percent:	4.52
Name:	BLANK SLATE CREAMERY
Address:	300 W. LIBERTY
Recipient name:	Downriver Community Conference
Grant type:	Assessment
Region:	5
Property Number:	Not reported
Parcel size:	0.12
Latitude:	42.279645
Longitude:	-83.751305
HCM Label:	Address Matching-House Number
Map Scale:	Not reported
Point of Reference:	Entrance Point of a Facility or Station
Highlights:	Site is a former gasoline fueling station. Developer is looking to remodel into a creamery with potential residential units. Former Use: The subject property has been developed since at least 1888 with the subject building (utilized for wool storage), and a residential dwelling on the southern portion of the subject property. The residential dwelling was converted into a furniture storage building and an annex was constructed between the two buildings. By 1925, the annex and furniture storage building had been demolished, leaving the Subject Building. The site was converted into a gasoline filling station and auto service garage and existed as such, until approximately 1968, when Ann Arbor Implement utilized the subject property as storage. In 1972, a grocery store was opened on the subject property utilizing the subject building, until 1994 when the subject property was vacated.
Datum:	North American Datum of 1983
Acres Property ID:	169918

Map ID
 Direction
 Distance
 Elevation

MAP FINDINGS

Site

Database(s)

EDR ID Number
 EPA ID Number

BLANK SLATE CREAMERY (Continued)

1016456591

IC Data Access:	Not reported
Start Date:	Not reported
Redev Completion Date:	Not reported
Completed Date:	Not reported
Acres Cleaned Up:	Not reported
Cleanup Funding:	Not reported
Cleanup Funding Source:	Not reported
Assessment Funding:	4500
Assessment Funding Source:	EPA
Redevelopment Funding:	Not reported
Redev. Funding Source:	Not reported
Redev. Funding Entity Name:	Not reported
Redevelopment Start Date:	Not reported
Assessment Funding Entity:	US EPA - Brownfields Assessment Cooperative Agreement
Cleanup Funding Entity:	Not reported
Grant Type:	Petroleum
Accomplishment Type:	Supplemental Assessment
Accomplishment Count:	N
Cooperative Agreement Number:	00E01038
Start Date:	9/30/2013
Ownership Entity:	Private
Completion Date:	10/30/2013
Current Owner:	Not reported
Did Owner Change:	N
Cleanup Required:	Y
Video Available:	N
Photo Available:	Y
Institutional Controls Required:	U
IC Category Proprietary Controls:	Not reported
IC Cat. Info. Devices:	Not reported
IC Cat. Gov. Controls:	Not reported
IC Cat. Enforcement Permit Tools:	Not reported
IC in place date:	Not reported
IC in place:	N
State/tribal program date:	Not reported
State/tribal program ID:	Not reported
State/tribal NFA date:	Not reported
Contaminant Found:	Petroleum Products
Contaminant Cleanup:	Not reported
Media Affected:	Ground Water Soil
Media Cleanup:	Not reported
Num. of cleanup and re-dev. jobs:	Not reported
Past use greenspace acreage:	Not reported
Past use residential acreage:	Not reported
Past use commercial acreage:	0.12
Past use industrial acreage:	Not reported
Future use greenspace acreage:	Not reported
Future use residential acreage:	Not reported
Future use commercial acreage:	0.12
Future use industrial acreage:	Not reported
Superfund Fed. landowner flag:	Not reported
Future Use: Multistory	Not reported
Past Use: Multistory	Not reported
Property Description:	The subject property has been developed since at least 1888 with the subject building (utilized for wool storage), and a residential dwelling on the southern portion of the subject property. The residential dwelling was converted into a furniture storage building

Map ID
Direction
Distance
Elevation

MAP FINDINGS

Site

Database(s)

EDR ID Number
EPA ID Number

BLANK SLATE CREAMERY (Continued)

1016456591

and an annex was constructed between the two buildings. By 1925, the annex and furniture storage building had been demolished, leaving the Subject Building. The site was converted into a gasoline filling station and auto service garage and existed as such, until approximately 1968, when Ann Arbor Implement utilized the subject property as storage. In 1972, a grocery store was opened on the subject property utilizing the subject building, until 1994 when the subject property was vacated.

Below Poverty Number: 3005
Below Poverty Percent: 43.58
Meidan Income: 5186
Meidan Income Number: 3910
Meidan Income Percent: 56.7
Vacant Housing Number: 326
Vacant Housing Percent: 8.81
Unemployed Number: 312
Unemployed Percent: 4.52

Name: BLANK SLATE CREAMERY
Address: 300 W. LIBERTY
Recipient name: Downriver Community Conference
Grant type: Assessment
Region: 5
Property Number: Not reported
Parcel size: 0.12
Latitude: 42.279645
Longitude: -83.751305
HCM Label: Address Matching-House Number
Map Scale: Not reported
Point of Reference: Entrance Point of a Facility or Station
Highlights: Site is a former gasoline fueling station. Developer is looking to remodel into a creamery with potential residential units. Former Use:

The subject property has been developed since at least 1888 with the subject building (utilized for wool storage), and a residential dwelling on the southern portion of the subject property. The residential dwelling was converted into a furniture storage building and an annex was constructed between the two buildings. By 1925, the annex and furniture storage building had been demolished, leaving the Subject Building. The site was converted into a gasoline filling station and auto service garage and existed as such, until approximately 1968, when Ann Arbor Implement utilized the subject property as storage. In 1972, a grocery store was opened on the subject property utilizing the subject building, until 1994 when the subject property was vacated.

Datum: North American Datum of 1983
Acres Property ID: 169918
IC Data Access: Not reported
Start Date: Not reported
Redev Completion Date: Not reported
Completed Date: Not reported
Acres Cleaned Up: Not reported
Cleanup Funding: Not reported
Cleanup Funding Source: Not reported
Assessment Funding: 2100
Assessment Funding Source: Developer
Redevelopment Funding: Not reported
Redev. Funding Source: Not reported

Map ID
Direction
Distance
Elevation

MAP FINDINGS

Site

Database(s)

EDR ID Number
EPA ID Number

BLANK SLATE CREAMERY (Continued)

1016456591

Redev. Funding Entity Name:	Not reported
Redevelopment Start Date:	Not reported
Assessment Funding Entity:	Private/Other Funding
Cleanup Funding Entity:	Not reported
Grant Type:	Petroleum
Accomplishment Type:	Phase I Environmental Assessment
Accomplishment Count:	N
Cooperative Agreement Number:	00E01038
Start Date:	7/26/2013
Ownership Entity:	Private
Completion Date:	9/13/2013
Current Owner:	Not reported
Did Owner Change:	N
Cleanup Required:	Y
Video Available:	N
Photo Available:	Y
Institutional Controls Required:	U
IC Category Proprietary Controls:	Not reported
IC Cat. Info. Devices:	Not reported
IC Cat. Gov. Controls:	Not reported
IC Cat. Enforcement Permit Tools:	Not reported
IC in place date:	Not reported
IC in place:	N
State/tribal program date:	Not reported
State/tribal program ID:	Not reported
State/tribal NFA date:	Not reported
Contaminant Found:	Petroleum Products
Contaminant Cleanup:	Not reported
Media Affected:	Ground Water Soil
Media Cleanup:	Not reported
Num. of cleanup and re-dev. jobs:	Not reported
Past use greenspace acreage:	Not reported
Past use residential acreage:	Not reported
Past use commercial acreage:	0.12
Past use industrial acreage:	Not reported
Future use greenspace acreage:	Not reported
Future use residential acreage:	Not reported
Future use commercial acreage:	0.12
Future use industrial acreage:	Not reported
Superfund Fed. landowner flag:	Not reported
Future Use: Multistory	Not reported
Past Use: Multistory	Not reported
Property Description:	The subject property has been developed since at least 1888 with the subject building (utilized for wool storage), and a residential dwelling on the southern portion of the subject property. The residential dwelling was converted into a furniture storage building and an annex was constructed between the two buildings. By 1925, the annex and furniture storage building had been demolished, leaving the Subject Building. The site was converted into a gasoline filling station and auto service garage and existed as such, until approximately 1968, when Ann Arbor Implement utilized the subject property as storage. In 1972, a grocery store was opened on the subject property utilizing the subject building, until 1994 when the subject property was vacated.
Below Poverty Number:	3005
Below Poverty Percent:	43.58
Meidan Income:	5186

Map ID
Direction
Distance
Elevation

MAP FINDINGS

Site

Database(s)

EDR ID Number
EPA ID Number

BLANK SLATE CREAMERY (Continued)

1016456591

Meidan Income Number:	3910
Meidan Income Percent:	56.7
Vacant Housing Number:	326
Vacant Housing Percent:	8.81
Unemployed Number:	312
Unemployed Percent:	4.52
Name:	BLANK SLATE CREAMERY
Address:	300 W. LIBERTY
Recipient name:	Downriver Community Conference
Grant type:	Assessment
Region:	5
Property Number:	Not reported
Parcel size:	0.12
Latitude:	42.279645
Longitude:	-83.751305
HCM Label:	Address Matching-House Number
Map Scale:	Not reported
Point of Reference:	Entrance Point of a Facility or Station
Highlights:	Site is a former gasoline fueling station. Developer is looking to remodel into a creamery with potential residential units. Former Use: The subject property has been developed since at least 1888 with the subject building (utilized for wool storage), and a residential dwelling on the southern portion of the subject property. The residential dwelling was converted into a furniture storage building and an annex was constructed between the two buildings. By 1925, the annex and furniture storage building had been demolished, leaving the Subject Building. The site was converted into a gasoline filling station and auto service garage and existed as such, until approximately 1968, when Ann Arbor Implement utilized the subject property as storage. In 1972, a grocery store was opened on the subject property utilizing the subject building, until 1994 when the subject property was vacated.
Datum:	North American Datum of 1983
Acres Property ID:	169918
IC Data Access:	Not reported
Start Date:	Not reported
Redev Completion Date:	Not reported
Completed Date:	Not reported
Acres Cleaned Up:	Not reported
Cleanup Funding:	Not reported
Cleanup Funding Source:	Not reported
Assessment Funding:	12495
Assessment Funding Source:	EPA
Redevelopment Funding:	Not reported
Redev. Funding Source:	Not reported
Redev. Funding Entity Name:	Not reported
Redevelopment Start Date:	Not reported
Assessment Funding Entity:	US EPA - Brownfields Assessment Cooperative Agreement
Cleanup Funding Entity:	Not reported
Grant Type:	Petroleum
Accomplishment Type:	Phase II Environmental Assessment
Accomplishment Count:	Y
Cooperative Agreement Number:	00E01038
Start Date:	9/30/2013
Ownership Entity:	Private
Completion Date:	10/30/2013

Map ID
Direction
Distance
Elevation

MAP FINDINGS

Site

Database(s)

EDR ID Number
EPA ID Number

BLANK SLATE CREAMERY (Continued)

1016456591

Region:	5
Property Number:	Not reported
Parcel size:	0.12
Latitude:	42.279645
Longitude:	-83.751305
HCM Label:	Address Matching-House Number
Map Scale:	Not reported
Point of Reference:	Entrance Point of a Facility or Station
Highlights:	Site is a former gasoline fueling station. Developer is looking to remodel into a creamery with potential residential units. Former Use: The subject property has been developed since at least 1888 with the subject building (utilized for wool storage), and a residential dwelling on the southern portion of the subject property. The residential dwelling was converted into a furniture storage building and an annex was constructed between the two buildings. By 1925, the annex and furniture storage building had been demolished, leaving the Subject Building. The site was converted into a gasoline filling station and auto service garage and existed as such, until approximately 1968, when Ann Arbor Implement utilized the subject property as storage. In 1972, a grocery store was opened on the subject property utilizing the subject building, until 1994 when the subject property was vacated.
Datum:	North American Datum of 1983
Acres Property ID:	169918
IC Data Access:	Not reported
Start Date:	Not reported
Redev Completion Date:	Not reported
Completed Date:	Not reported
Acres Cleaned Up:	Not reported
Cleanup Funding:	Not reported
Cleanup Funding Source:	Not reported
Assessment Funding:	2100
Assessment Funding Source:	Developer
Redevelopment Funding:	Not reported
Redev. Funding Source:	Not reported
Redev. Funding Entity Name:	Not reported
Redevelopment Start Date:	Not reported
Assessment Funding Entity:	Private/Other Funding
Cleanup Funding Entity:	Not reported
Grant Type:	Petroleum
Accomplishment Type:	Phase I Environmental Assessment
Accomplishment Count:	N
Cooperative Agreement Number:	00E01038
Start Date:	7/26/2013
Ownership Entity:	Private
Completion Date:	9/13/2013
Current Owner:	Not reported
Did Owner Change:	N
Cleanup Required:	Y
Video Available:	N
Photo Available:	Y
Institutional Controls Required:	U
IC Category Proprietary Controls:	Not reported
IC Cat. Info. Devices:	Not reported
IC Cat. Gov. Controls:	Not reported
IC Cat. Enforcement Permit Tools:	Not reported
IC in place date:	Not reported

Map ID
 Direction
 Distance
 Elevation

MAP FINDINGS

Site

Database(s)

EDR ID Number
 EPA ID Number

BLANK SLATE CREAMERY (Continued)

1016456591

IC in place:	N
State/tribal program date:	Not reported
State/tribal program ID:	Not reported
State/tribal NFA date:	Not reported
Contaminant Found:	Petroleum Products
Contaminant Cleanup:	Not reported
Media Affected:	Ground Water Soil
Media Cleanup:	Not reported
Num. of cleanup and re-dev. jobs:	Not reported
Past use greenspace acreage:	Not reported
Past use residential acreage:	Not reported
Past use commercial acreage:	0.12
Past use industrial acreage:	Not reported
Future use greenspace acreage:	Not reported
Future use residential acreage:	Not reported
Future use commercial acreage:	0.12
Future use industrial acreage:	Not reported
Superfund Fed. landowner flag:	Not reported
Future Use: Multistory	Not reported
Past Use: Multistory	Not reported
Property Description:	The subject property has been developed since at least 1888 with the subject building (utilized for wool storage), and a residential dwelling on the southern portion of the subject property. The residential dwelling was converted into a furniture storage building and an annex was constructed between the two buildings. By 1925, the annex and furniture storage building had been demolished, leaving the Subject Building. The site was converted into a gasoline filling station and auto service garage and existed as such, until approximately 1968, when Ann Arbor Implement utilized the subject property as storage. In 1972, a grocery store was opened on the subject property utilizing the subject building, until 1994 when the subject property was vacated.
Below Poverty Number:	3005
Below Poverty Percent:	43.58
Meidan Income:	5186
Meidan Income Number:	3910
Meidan Income Percent:	56.7
Vacant Housing Number:	326
Vacant Housing Percent:	8.81
Unemployed Number:	312
Unemployed Percent:	4.52
Name:	BLANK SLATE CREAMERY
Address:	300 W. LIBERTY
Recipient name:	Downriver Community Conference
Grant type:	Assessment
Region:	5
Property Number:	Not reported
Parcel size:	0.12
Latitude:	42.279645
Longitude:	-83.751305
HCM Label:	Address Matching-House Number
Map Scale:	Not reported
Point of Reference:	Entrance Point of a Facility or Station
Highlights:	Site is a former gasoline fueling station. Developer is looking to remodel into a creamery with potential residential units. Former Use: The subject property has been developed since at least 1888 with the

Map ID
Direction
Distance
Elevation

MAP FINDINGS

Site

Database(s)

EDR ID Number
EPA ID Number

BLANK SLATE CREAMERY (Continued)

1016456591

subject building (utilized for wool storage), and a residential dwelling on the southern portion of the subject property. The residential dwelling was converted into a furniture storage building and an annex was constructed between the two buildings. By 1925, the annex and furniture storage building had been demolished, leaving the Subject Building. The site was converted into a gasoline filling station and auto service garage and existed as such, until approximately 1968, when Ann Arbor Implement utilized the subject property as storage. In 1972, a grocery store was opened on the subject property utilizing the subject building, until 1994 when the subject property was vacated.

Datum:	North American Datum of 1983
Acres Property ID:	169918
IC Data Access:	Not reported
Start Date:	Not reported
Redev Completion Date:	Not reported
Completed Date:	Not reported
Acres Cleaned Up:	Not reported
Cleanup Funding:	Not reported
Cleanup Funding Source:	Not reported
Assessment Funding:	2100
Assessment Funding Source:	Developer
Redevelopment Funding:	Not reported
Redev. Funding Source:	Not reported
Redev. Funding Entity Name:	Not reported
Redevelopment Start Date:	Not reported
Assessment Funding Entity:	Private/Other Funding
Cleanup Funding Entity:	Not reported
Grant Type:	Petroleum
Accomplishment Type:	Phase I Environmental Assessment
Accomplishment Count:	N
Cooperative Agreement Number:	00E01038
Start Date:	7/26/2013
Ownership Entity:	Private
Completion Date:	9/13/2013
Current Owner:	Not reported
Did Owner Change:	N
Cleanup Required:	Y
Video Available:	N
Photo Available:	Y
Institutional Controls Required:	U
IC Category Proprietary Controls:	Not reported
IC Cat. Info. Devices:	Not reported
IC Cat. Gov. Controls:	Not reported
IC Cat. Enforcement Permit Tools:	Not reported
IC in place date:	Not reported
IC in place:	N
State/tribal program date:	Not reported
State/tribal program ID:	Not reported
State/tribal NFA date:	Not reported
Contaminant Found:	Petroleum Products
Contaminant Cleanup:	Not reported
Media Affected:	Ground Water Soil
Media Cleanup:	Not reported
Num. of cleanup and re-dev. jobs:	Not reported
Past use greenspace acreage:	Not reported
Past use residential acreage:	Not reported

Map ID
 Direction
 Distance
 Elevation

MAP FINDINGS

Site

Database(s)

EDR ID Number
 EPA ID Number

BLANK SLATE CREAMERY (Continued)

1016456591

Past use commercial acreage:	0.12
Past use industrial acreage:	Not reported
Future use greenspace acreage:	Not reported
Future use residential acreage:	Not reported
Future use commercial acreage:	0.12
Future use industrial acreage:	Not reported
Superfund Fed. landowner flag:	Not reported
Future Use: Multistory	Not reported
Past Use: Multistory	Not reported
Property Description:	The subject property has been developed since at least 1888 with the subject building (utilized for wool storage), and a residential dwelling on the southern portion of the subject property. The residential dwelling was converted into a furniture storage building and an annex was constructed between the two buildings. By 1925, the annex and furniture storage building had been demolished, leaving the Subject Building. The site was converted into a gasoline filling station and auto service garage and existed as such, until approximately 1968, when Ann Arbor Implement utilized the subject property as storage. In 1972, a grocery store was opened on the subject property utilizing the subject building, until 1994 when the subject property was vacated.
Below Poverty Number:	3005
Below Poverty Percent:	43.58
Meidan Income:	5186
Meidan Income Number:	3910
Meidan Income Percent:	56.7
Vacant Housing Number:	326
Vacant Housing Percent:	8.81
Unemployed Number:	312
Unemployed Percent:	4.52
Name:	BLANK SLATE CREAMERY
Address:	300 W. LIBERTY
Recipient name:	Downriver Community Conference
Grant type:	Assessment
Region:	5
Property Number:	Not reported
Parcel size:	0.12
Latitude:	42.279645
Longitude:	-83.751305
HCM Label:	Address Matching-House Number
Map Scale:	Not reported
Point of Reference:	Entrance Point of a Facility or Station
Highlights:	Site is a former gasoline fueling station. Developer is looking to remodel into a creamery with potential residential units. Former Use: The subject property has been developed since at least 1888 with the subject building (utilized for wool storage), and a residential dwelling on the southern portion of the subject property. The residential dwelling was converted into a furniture storage building and an annex was constructed between the two buildings. By 1925, the annex and furniture storage building had been demolished, leaving the Subject Building. The site was converted into a gasoline filling station and auto service garage and existed as such, until approximately 1968, when Ann Arbor Implement utilized the subject property as storage. In 1972, a grocery store was opened on the subject property utilizing the subject building, until 1994 when the subject property was vacated.

Map ID
 Direction
 Distance
 Elevation

MAP FINDINGS

Site

Database(s)

EDR ID Number
 EPA ID Number

BLANK SLATE CREAMERY (Continued)

1016456591

Datum:	North American Datum of 1983
Acres Property ID:	169918
IC Data Access:	Not reported
Start Date:	Not reported
Redev Completion Date:	Not reported
Completed Date:	Not reported
Acres Cleaned Up:	Not reported
Cleanup Funding:	Not reported
Cleanup Funding Source:	Not reported
Assessment Funding:	4500
Assessment Funding Source:	EPA
Redevelopment Funding:	Not reported
Redev. Funding Source:	Not reported
Redev. Funding Entity Name:	Not reported
Redevelopment Start Date:	Not reported
Assessment Funding Entity:	US EPA - Brownfields Assessment Cooperative Agreement
Cleanup Funding Entity:	Not reported
Grant Type:	Petroleum
Accomplishment Type:	Supplemental Assessment
Accomplishment Count:	N
Cooperative Agreement Number:	00E01038
Start Date:	9/30/2013
Ownership Entity:	Private
Completion Date:	10/30/2013
Current Owner:	Not reported
Did Owner Change:	N
Cleanup Required:	Y
Video Available:	N
Photo Available:	Y
Institutional Controls Required:	U
IC Category Proprietary Controls:	Not reported
IC Cat. Info. Devices:	Not reported
IC Cat. Gov. Controls:	Not reported
IC Cat. Enforcement Permit Tools:	Not reported
IC in place date:	Not reported
IC in place:	N
State/tribal program date:	Not reported
State/tribal program ID:	Not reported
State/tribal NFA date:	Not reported
Contaminant Found:	Petroleum Products
Contaminant Cleanup:	Not reported
Media Affected:	Ground Water Soil
Media Cleanup:	Not reported
Num. of cleanup and re-dev. jobs:	Not reported
Past use greenspace acreage:	Not reported
Past use residential acreage:	Not reported
Past use commercial acreage:	0.12
Past use industrial acreage:	Not reported
Future use greenspace acreage:	Not reported
Future use residential acreage:	Not reported
Future use commercial acreage:	0.12
Future use industrial acreage:	Not reported
Superfund Fed. landowner flag:	Not reported
Future Use: Multistory	Not reported
Past Use: Multistory	Not reported
Property Description:	The subject property has been developed since at least 1888 with the subject building (utilized for wool storage), and a residential

Map ID
 Direction
 Distance
 Elevation

MAP FINDINGS

Site

Database(s)

EDR ID Number
 EPA ID Number

BLANK SLATE CREAMERY (Continued)

1016456591

dwelling on the southern portion of the subject property. The residential dwelling was converted into a furniture storage building and an annex was constructed between the two buildings. By 1925, the annex and furniture storage building had been demolished, leaving the Subject Building. The site was converted into a gasoline filling station and auto service garage and existed as such, until approximately 1968, when Ann Arbor Implement utilized the subject property as storage. In 1972, a grocery store was opened on the subject property utilizing the subject building, until 1994 when the subject property was vacated.

Below Poverty Number: 3005
 Below Poverty Percent: 43.58
 Meidan Income: 5186
 Meidan Income Number: 3910
 Meidan Income Percent: 56.7
 Vacant Housing Number: 326
 Vacant Housing Percent: 8.81
 Unemployed Number: 312
 Unemployed Percent: 4.52

FINDS:

Registry ID: 110057204190

[Click Here for FRS Facility Detail Report:](#)

Environmental Interest/Information System:

US EPA Assessment, Cleanup and Redevelopment Exchange System (ACRES) is an federal online database for Brownfields Grantees to electronically submit data directly to EPA.

[Click this hyperlink](#) while viewing on your computer to access additional FINDS: detail in the EDR Site Report.

G27
SE
 1/8-1/4
 0.214 mi.
 1130 ft.

300 WEST LIBERTY STREET
300 WEST LIBERTY STREET
ANN ARBOR, MI 48103

MI INVENTORY **S123340542**
MI BEA **N/A**
MI VCP

Site 3 of 4 in cluster G

Relative:
Lower
Actual:
818 ft.

INVENTORY:
 Name: 300 WEST LIBERTY STREET
 Address: 300 WEST LIBERTY STREET
 City,State,Zip: ANN ARBOR, MI 48103
 Township: Not reported
 District: Jackson
 Data Source: Risks Controlled-Interim
 Lust Name: Not reported
 Regulatory Program: 201
 Release Status: Not reported
 Project Manager: Wilde, Dan
 Latitude: 42.27971363
 Longitude: -83.75131958

BEA:

Name: 300 WEST LIBERTY STREET
 Address: 300 WEST LIBERTY STREET
 City,State,Zip: ANN ARBOR, MI 48103
 Secondary Address: Not reported

Map ID
Direction
Distance
Elevation

MAP FINDINGS

Site

Database(s)

EDR ID Number
EPA ID Number

300 WEST LIBERTY STREET (Continued)

S123340542

BEA Number: Not reported
District: Not reported
Date Received: 11/06/2013
Submitter Name: Not reported
Petition Determination: Not reported
Petition Disclosure: Not reported
Category: Not reported
Determination 20107A: Not reported
Reviewer: Not reported
Division Assigned: Not reported
Location ID: 81000633
Submittal Type: Baseline Environmental Assessment
Submittal Number: B201301268JK
Approval Status: RRD Received
Workflow Status: Submitted
Date Submitted: 2013-11-08 15:08:29
Date Completed: Not reported
Township: Not reported
Work Unit: Jackson
Comments: Category B1 No Associated ID #s identified. REVIEW CONCLUSION: BEA identifies a new concern, in whole or in part, and assessment of the available information indicates no imminent, ongoing or evident future significant risk exists. FURTHER ASSESSMENT, NOTIFICATION, AND/OR MITIGATION ACTION TO BE TAKEN: None Documentation of Due Care Compliance (DDCC) was reviewed and approved by DEQ on 1/16/14.

Organization: Block M Properties, LLC
Contact: Louis Stultz
Contact Type: Submitter Contact
Organization Street Address: Not reported
Organization City: Not reported
Organization State: Not reported
Organization Zip Code: Not reported
Organization County: Not reported
Contact Street Address: Not reported
Contact City: Not reported
Contact Zip Code: Not reported
Contact State: Not reported

VCP:

Location ID: 81000633
Name: 300 WEST LIBERTY STREET
Address: 300 WEST LIBERTY STREET
City,State,Zip: ANN ARBOR, MI 48103
Location Type: Part 201 site
Township: Not reported
Work Unit: Jackson
Project Manager: Wilde, Dan
Risk Condition: Risks Controlled-Interim
Latitude: 42.27971363
Longitude: -83.75131958

MAP FINDINGS

Map ID
Direction
Distance
Elevation

Site

Database(s)

EDR ID Number
EPA ID Number

G28 **J B'S AUTO SERVICE**
SE **325 W LIBERTY ST**
1/8-1/4 **ANN ARBOR, MI 48103**
0.220 mi.
1163 ft. **Site 4 of 4 in cluster G**

MI UST **U004225570**
 N/A

Relative:
Higher
Actual:
819 ft.

UST:
Name: J B'S AUTO SERVICE
Address: 325 W LIBERTY ST
City,State,Zip: ANN ARBOR 48103-4340
Facility Type: CLOSED
Facility ID: 00011355
Owner Name: FIFTH AVENUE LIMITED PARTNERSHIP
Owner Address: 202 E MADISON
Owner City: ANN ARBOR
Owner State: MI
Owner Zip: 48104
Owner Contact: Not reported
Owner Phone: 7347618990
Contact: Alex de Parry
Contact Phone: (734) 761-8990
Date of Collection: 06/10/2003
Accuracy: 40
Horizontal Datum: NAD83
Accuracy Value Unit: FEET
Source: STATE OF MICHIGAN
Point Line Area: POINT
Desc Category: Plant Entrance (Freight)
Method of Collection: GPS Code Meas. Standard Positioning Service SA Off
District: Region 2 - Jackson District Office
Tank ID: 3
Capacity: 6000
Tank Status: Removed from Ground
Substance: Gasoline
Install Date: 05/06/1974
Remove Date: 06/30/2014
Tank Number: Not reported
Tank Details Compartments: Not reported
Tank Release Detection: Not reported
Pipe Release Detection: Not reported
Piping Material: Not reported
Piping Type: Not reported
Tank Construction: Not reported
Impressed Device: Yes
Latitude: 42.27889
Longitude: -83.75135

Name: J B'S AUTO SERVICE
Address: 325 W LIBERTY ST
City,State,Zip: ANN ARBOR 48103-4340
Facility Type: CLOSED
Facility ID: 00011355
Owner Name: FIFTH AVENUE LIMITED PARTNERSHIP
Owner Address: 202 E MADISON
Owner City: ANN ARBOR
Owner State: MI
Owner Zip: 48104
Owner Contact: Not reported
Owner Phone: 7347618990

Map ID
Direction
Distance
Elevation

MAP FINDINGS

Site

Database(s)

EDR ID Number
EPA ID Number

J B'S AUTO SERVICE (Continued)

U004225570

Contact: Alex de Parry
Contact Phone: (734) 761-8990
Date of Collection: 06/10/2003
Accuracy: 40
Horizontal Datum: NAD83
Accuracy Value Unit: FEET
Source: STATE OF MICHIGAN
Point Line Area: POINT
Desc Category: Plant Entrance (Freight)
Method of Collection: GPS Code Meas. Standard Positioning Service SA Off
District: Region 2 - Jackson District Office
Tank ID: 2
Capacity: 4000
Tank Status: Removed from Ground
Substance: Gasoline
Install Date: 05/06/1974
Remove Date: 06/30/2014
Tank Number: Not reported
Tank Details Compartments: Not reported
Tank Release Detection: Not reported
Pipe Release Detection: Not reported
Piping Material: Not reported
Piping Type: Not reported
Tank Construction: Not reported
Impressed Device: Yes
Latitude: 42.27889
Longitude: -83.75135

Name: J B'S AUTO SERVICE
Address: 325 W LIBERTY ST
City,State,Zip: ANN ARBOR 48103-4340
Facility Type: CLOSED
Facility ID: 00011355
Owner Name: FIFTH AVENUE LIMITED PARTNERSHIP
Owner Address: 202 E MADISON
Owner City: ANN ARBOR
Owner State: MI
Owner Zip: 48104
Owner Contact: Not reported
Owner Phone: 7347618990
Contact: Alex de Parry
Contact Phone: (734) 761-8990
Date of Collection: 06/10/2003
Accuracy: 40
Horizontal Datum: NAD83
Accuracy Value Unit: FEET
Source: STATE OF MICHIGAN
Point Line Area: POINT
Desc Category: Plant Entrance (Freight)
Method of Collection: GPS Code Meas. Standard Positioning Service SA Off
District: Region 2 - Jackson District Office
Tank ID: 1
Capacity: 2000
Tank Status: Removed from Ground
Substance: Gasoline
Install Date: 05/06/1974
Remove Date: 06/30/2014

Map ID
 Direction
 Distance
 Elevation

MAP FINDINGS

Site

Database(s)

EDR ID Number
 EPA ID Number

J B'S AUTO SERVICE (Continued)

U004225570

Tank Number: Not reported
 Tank Details Compartments: Not reported
 Tank Release Detection: Not reported
 Pipe Release Detection: Not reported
 Piping Material: Not reported
 Piping Type: Not reported
 Tank Construction: Not reported
 Impressed Device: Yes
 Latitude: 42.27889
 Longitude: -83.75135

F29
East
1/8-1/4
0.223 mi.
1176 ft.

ASHLEY TERRANCE DEVELOPMENT
208 W HURON ST
ANN ARBOR, MI 48104
Site 5 of 5 in cluster F

MI LUST U004051408
MI UST N/A

Relative:
Higher
Actual:
828 ft.
Client Plot

LUST:
 Name: ASHLEY TERRANCE DEVELOPMENT
 Address: 208 W HURON ST
 City,State,Zip: ANN ARBOR, MI 48104
 Facility ID: 41872
 Source: Not reported
 Owner Name: Data Syst, Electronic
 Owner Address: Not reported
 Owner City,St,Zip: Not reported
 Owner Contact: Not reported
 Owner Phone: (214) 605-8674
 Country: Not reported
 District: Jackson
 Site Name: Ashley Terrance Development
 Latitude: 42.28161
 Longitude: -83.75020
 Date of Collection: Not reported
 Method of Collection: The geographic coordinate determination method based on GPS code measurements (pseudo range) standard positioning service (SA Off).
 Accuracy: 40
 Accuracy Value Unit: Not reported
 Horizontal Data: North American Datum of 1983
 Point Line Area: Not reported
 Desc Category: Not reported
 Regulatory Program: Not reported
 Risk Condition: Not reported
 Project Manager: Not reported
 Senate District: Not reported
 House District: Not reported
 US Congressional District: Not reported

Leak Number: 8755
 Release Date: 07/24/2006
 Substance Released: Diesel
 Release Status: Closed
 Release Closed Date: 01/08/2008

Leak Number: 8755
 Release Date: 07/24/2006
 Substance Released: Gasoline
 Release Status: Closed

Map ID
Direction
Distance
Elevation

MAP FINDINGS

Site

Database(s)

EDR ID Number
EPA ID Number

ASHLEY TERRANCE DEVELOPMENT (Continued)

U004051408

Release Closed Date: 01/08/2008

Leak Number: C-0249-06
Release Date: 07/24/2006
Substance Released: Gasoline,Diesel
Release Status: Closed
Release Closed Date: 01/08/2008

UST:

Name: ASHLEY TERRANCE DEVELOPMENT
Address: 208 W HURON ST
City,State,Zip: ANN ARBOR 48104-1319
Facility Type: CLOSED
Facility ID: 00041872
Owner Name: ASHLEY TERRACE HOLDINGS LLC
Owner Address: 30600 TELEGRAPH RD SUITE 4290
Owner City: BINGHAM FARMS
Owner State: MI
Owner Zip: 48025
Owner Contact: Not reported
Owner Phone: 2482036458
Contact: Jim Hehle
Contact Phone: (248) 203-6458
Date of Collection: 10/07/2006
Accuracy: 40
Horizontal Datum: NAD83
Accuracy Value Unit: FEET
Source: STATE OF MICHIGAN
Point Line Area: POINT
Desc Category: Plant Entrance (Freight)
Method of Collection: GPS Code Meas. Standard Positioning Service SA Off
District: Region 2 - Jackson District Office
Tank ID: 2
Capacity: 650
Tank Status: Removed from Ground
Substance: Gasoline
Install Date: Not reported
Remove Date: 07/12/2006
Tank Number: Not reported
Tank Details Compartments: Not reported
Tank Release Detection: Not reported
Pipe Release Detection: Not reported
Piping Material: Not reported
Piping Type: Not reported
Tank Construction: Not reported
Impressed Device: Not reported
Latitude: 42.28161
Longitude: -83.75020

Name: ASHLEY TERRANCE DEVELOPMENT
Address: 208 W HURON ST
City,State,Zip: ANN ARBOR 48104-1319
Facility Type: CLOSED
Facility ID: 00041872
Owner Name: ASHLEY TERRACE HOLDINGS LLC
Owner Address: 30600 TELEGRAPH RD SUITE 4290
Owner City: BINGHAM FARMS
Owner State: MI

Map ID
Direction
Distance
Elevation

MAP FINDINGS

Site

Database(s)

EDR ID Number
EPA ID Number

ASHLEY TERRANCE DEVELOPMENT (Continued)

U004051408

Owner Zip: 48025
Owner Contact: Not reported
Owner Phone: 2482036458
Contact: Jim Hehle
Contact Phone: (248) 203-6458
Date of Collection: 10/07/2006
Accuracy: 40
Horizontal Datum: NAD83
Accuracy Value Unit: FEET
Source: STATE OF MICHIGAN
Point Line Area: POINT
Desc Category: Plant Entrance (Freight)
Method of Collection: GPS Code Meas. Standard Positioning Service SA Off
District: Region 2 - Jackson District Office
Tank ID: 1
Capacity: 1000
Tank Status: Removed from Ground
Substance: Gasoline
Install Date: Not reported
Remove Date: 07/12/2006
Tank Number: Not reported
Tank Details Compartments: Not reported
Tank Release Detection: Not reported
Pipe Release Detection: Not reported
Piping Material: Not reported
Piping Type: Not reported
Tank Construction: Not reported
Impressed Device: Not reported
Latitude: 42.28161
Longitude: -83.75020

I30
ENE
1/8-1/4
0.229 mi.
1210 ft.

206 210 MILLER AVENUE & 307 309 NORTH ASHLEY STREE
206 210 MILLER AVENUE
ANN ARBOR, MI 48103

MI BEA S127499119
N/A

Site 1 of 7 in cluster I

Relative:
Lower

BEA:
Name: 206 210 MILLER AVENUE & 307 309 NORTH ASHLEY STREET
Address: 206 210 MILLER AVENUE
City,State,Zip: ANN ARBOR, MI 48103
Secondary Address: Not reported
BEA Number: Not reported
District: Not reported
Date Received: 12/26/2017
Submitter Name: Not reported
Petition Determination: Not reported
Petition Disclosure: Not reported
Category: Not reported
Determination 20107A: Not reported
Reviewer: Not reported
Division Assigned: Not reported
Location ID: 81000711
Submittal Type: Baseline Environmental Assessment
Submittal Number: B201701614JK
Approval Status: RRD Received
Workflow Status: Submitted
Date Submitted: 2018-01-05 10:58:28

Actual:
811 ft.

Map ID
 Direction
 Distance
 Elevation

MAP FINDINGS

Site

Database(s)

EDR ID Number
 EPA ID Number

206 210 MILLER AVENUE & 307 309 NORTH ASHLEY STREET (Continued)

S127499119

Date Completed: Not reported
 Township: Not reported
 Work Unit: Jackson
 Comments: CONTENT MANAGER
 Organization: Huron Contracting, LLC
 Contact: Joseph Hunter
 Contact Type: Submitter Contact
 Organization Street Address: Not reported
 Organization City: Not reported
 Organization State: Not reported
 Organization Zip Code: Not reported
 Organization County: Not reported
 Contact Street Address: Not reported
 Contact City: Not reported
 Contact Zip Code: Not reported
 Contact State: Not reported

I31
ENE
1/8-1/4
0.229 mi.
1210 ft.

206 210 MILLER AVENUE & 307 309 NORTH ASHLEY STREE
206 210 MILLER AVENUE, & 307 309 NORTH ASHLEY STREET
ANN ARBOR, MI 48103
Site 2 of 7 in cluster I

MI INVENTORY S128267048
MI BEA N/A
MI VCP

Relative:
Lower
Actual:
811 ft.

INVENTORY:
 Name: 206 210 MILLER AVENUE & 307 309 NORTH ASHLEY STREET
 Address: 206 210 MILLER AVENUE, & 307 309 NORTH ASHLEY STREET
 City,State,Zip: ANN ARBOR, MI 48103
 Township: Not reported
 District: Jackson
 Data Source: Risks Not Determined
 Last Name: Not reported
 Regulatory Program: 201
 Release Status: Not reported
 Project Manager: Wilde, Dan
 Latitude: 42.28358616
 Longitude: -83.75003373

BEA:
 Name: 206 210 MILLER AVENUE & 307 309 NORTH ASHLEY STREET
 Address: 206 210 MILLER AVENUE, & 307 309 NORTH ASHLEY STREET
 City,State,Zip: ANN ARBOR, MI 48103
 Secondary Address: Not reported
 BEA Number: Not reported
 District: Not reported
 Date Received: 12/26/2017
 Submitter Name: Not reported
 Petition Determination: Not reported
 Petition Disclosure: Not reported
 Category: Not reported
 Determination 20107A: Not reported
 Reviewer: Not reported
 Division Assigned: Not reported
 Location ID: 81000711
 Submittal Type: BEA
 Submittal Number: B201701614JK
 Approval Status: RRD Received
 Workflow Status: Submitted

Map ID
 Direction
 Distance
 Elevation

MAP FINDINGS

Site

Database(s)

EDR ID Number
 EPA ID Number

206 210 MILLER AVENUE & 307 309 NORTH ASHLEY STREET (Continued)

S128267048

Date Submitted: 2018-01-05 10:58:28
 Date Completed: Not reported
 Township: Not reported
 Work Unit: Jackson
 Comments: CONTENT MANAGER
 Organization: Huron Contracting, LLC
 Contact: Not reported
 Contact Type: Submitter Contact
 Organization Street Address: Not reported
 Organization City: Not reported
 Organization State: Not reported
 Organization Zip Code: Not reported
 Organization County: Not reported
 Contact Street Address: Not reported
 Contact City: Not reported
 Contact Zip Code: Not reported
 Contact State: Not reported

VCP:

Location ID: 81000711
 Name: 206 210 MILLER AVENUE & 307 309 NORTH ASHLEY STREET
 Address: 206 210 MILLER AVENUE; & 307 309 NORTH ASHLEY STREET
 City,State,Zip: ANN ARBOR, MI 48103
 Location Type: Part 201 site
 Township: Not reported
 Work Unit: Jackson
 Project Manager: Wilde, Dan
 Risk Condition: Risks Not Determined
 Latitude: 42.28358616
 Longitude: -83.75003373

32
East
1/8-1/4
0.231 mi.
1221 ft.

CISCO SYSTEMS INC
123 N ASHLEY ST
ANN ARBOR, MI 48104

RCRA-SQG 1026832840
MIK213756545

Relative:
Higher
Actual:
826 ft.

RCRA Listings:
 Date Form Received by Agency: 20210322
 Handler Name: Cisco Systems Inc
 Handler Address: 123 N ASHLEY ST
 Handler City,State,Zip: ANN ARBOR, MI 48104
 EPA ID: MIK213756545
 Contact Name: ERIN HITE
 Contact Address: Not reported
 Contact City,State,Zip: Not reported
 Contact Telephone: 919-448-1817
 Contact Fax: Not reported
 Contact Email: ERHITE@CISCO.COM
 Contact Title: Not reported
 EPA Region: 05
 Land Type: Private
 Federal Waste Generator Description: Small Quantity Generator
 Non-Notifier: Not reported
 Biennial Report Cycle: Not reported
 Accessibility: Not reported
 Active Site Indicator: Handler Activities

Map ID
 Direction
 Distance
 Elevation

MAP FINDINGS

Site

Database(s)

EDR ID Number
 EPA ID Number

CISCO SYSTEMS INC (Continued)

1026832840

State District Owner:	Not reported
State District:	Not reported
Mailing Address:	123 N ASHLEY ST
Mailing City,State,Zip:	ANN ARBOR, MI 48104
Owner Name:	300 N Fifth Llc
Owner Type:	Private
Operator Name:	Cisco Systems Inc Ann Arbor
Operator Type:	Private
Short-Term Generator Activity:	No
Importer Activity:	No
Mixed Waste Generator:	No
Transporter Activity:	No
Transfer Facility Activity:	No
Recycler Activity with Storage:	No
Small Quantity On-Site Burner Exemption:	No
Smelting Melting and Refining Furnace Exemption:	No
Underground Injection Control:	No
Off-Site Waste Receipt:	No
Universal Waste Indicator:	No
Universal Waste Destination Facility:	No
Federal Universal Waste:	No
Active Site State-Reg Handler:	---
Federal Facility Indicator:	Not reported
Hazardous Secondary Material Indicator:	N
Sub-Part K Indicator:	Not reported
2018 GPRC Permit Baseline:	Not on the Baseline
2018 GPRC Renewals Baseline:	Not on the Baseline
202 GPRC Corrective Action Baseline:	No
Subject to Corrective Action Universe:	No
Non-TSDFs Where RCRA CA has Been Imposed Universe:	No
Corrective Action Priority Ranking:	No NCAPS ranking
Environmental Control Indicator:	No
Institutional Control Indicator:	No
Human Exposure Controls Indicator:	N/A
Groundwater Controls Indicator:	N/A
Significant Non-Complier Universe:	No
Unaddressed Significant Non-Complier Universe:	No
Addressed Significant Non-Complier Universe:	No
Significant Non-Complier With a Compliance Schedule Universe:	No
Financial Assurance Required:	Not reported
Handler Date of Last Change:	20210819
Recognized Trader-Importer:	No
Recognized Trader-Exporter:	No
Importer of Spent Lead Acid Batteries:	No
Exporter of Spent Lead Acid Batteries:	No
Recycler Activity Without Storage:	No
Manifest Broker:	No
Sub-Part P Indicator:	No

Hazardous Waste Summary:

Waste Code:	D001
Waste Description:	Ignitable Waste

Handler - Owner Operator:

Owner/Operator Indicator:	Operator
---------------------------	----------

Map ID
Direction
Distance
Elevation

MAP FINDINGS

Site

Database(s)

EDR ID Number
EPA ID Number

CISCO SYSTEMS INC (Continued)

1026832840

Owner/Operator Name: CISCO SYSTEMS INC ANN ARBOR
Legal Status: Private
Date Became Current: 20170601
Date Ended Current: Not reported
Owner/Operator Address: 123 N ASHLEY ST
Owner/Operator City,State,Zip: ANN ARBOR, MI 48104-1316
Owner/Operator Telephone: Not reported
Owner/Operator Telephone Ext: Not reported
Owner/Operator Fax: Not reported
Owner/Operator Email: Not reported

Owner/Operator Indicator: Owner
Owner/Operator Name: 300 N FIFTH LLC
Legal Status: Private
Date Became Current: 20131001
Date Ended Current: Not reported
Owner/Operator Address: 123 N ASHLEY ST
Owner/Operator City,State,Zip: ANN ARBOR, MI 48104-1316
Owner/Operator Telephone: Not reported
Owner/Operator Telephone Ext: Not reported
Owner/Operator Fax: Not reported
Owner/Operator Email: Not reported

Historic Generators:

Receive Date: 20210322
Handler Name: CISCO SYSTEMS INC
Federal Waste Generator Description: Small Quantity Generator
State District Owner: Not reported
Large Quantity Handler of Universal Waste: No
Recognized Trader Importer: No
Recognized Trader Exporter: No
Spent Lead Acid Battery Importer: No
Spent Lead Acid Battery Exporter: No
Current Record: Yes
Non Storage Recycler Activity: No
Electronic Manifest Broker: No

List of NAICS Codes and Descriptions:

NAICS Code: 541512
NAICS Description: COMPUTER SYSTEMS DESIGN SERVICES

Facility Has Received Notices of Violations:

Violations: No Violations Found

Evaluation Action Summary:

Evaluations: No Evaluations Found

Map ID
 Direction
 Distance
 Elevation

MAP FINDINGS

Site

Database(s)

EDR ID Number
 EPA ID Number

H33 **226 WEST LIBERTY**
SE **226 WEST LIBERTY**
1/8-1/4 **ANN ARBOR, MI 48104**
0.232 mi.
1224 ft. **Site 2 of 5 in cluster H**

US BROWNFIELDS **1010353143**
FINDS **N/A**

Relative:
Higher

US BROWNFIELDS:

Actual:
825 ft.

Name: 226 WEST LIBERTY
 Address: 226 WEST LIBERTY
 Recipient name: Washtenaw County
 Grant type: Assessment
 Region: 5
 Property Number: 09-09-29-224-002
 Parcel size: 0.2
 Latitude: 42.2799
 Longitude: -83.75088
 HCM Label: Not reported
 Map Scale: Not reported
 Point of Reference: Not reported
 Highlights: Former Use: Mainly an Auto Repair and Body Shop
 Datum: North American Datum of 1983
 Acres Property ID: 37481
 IC Data Access: Not reported
 Start Date: Not reported
 Redev Completion Date: Not reported
 Completed Date: Not reported
 Acres Cleaned Up: Not reported
 Cleanup Funding: Not reported
 Cleanup Funding Source: Not reported
 Assessment Funding: 1500
 Assessment Funding Source: Not reported
 Redevelopment Funding: Not reported
 Redev. Funding Source: Not reported
 Redev. Funding Entity Name: Not reported
 Redevelopment Start Date: Not reported
 Assessment Funding Entity: US EPA - Brownfields Assessment Cooperative Agreement
 Cleanup Funding Entity: Not reported
 Grant Type: Petroleum
 Accomplishment Type: Phase I Environmental Assessment
 Accomplishment Count: Y
 Cooperative Agreement Number: 96583901
 Start Date: 6/27/2006
 Ownership Entity: Private
 Completion Date: 7/28/2006
 Current Owner: Dr. Gui Ponce de Leon
 Did Owner Change: N
 Cleanup Required: Y
 Video Available: N
 Photo Available: Y
 Institutional Controls Required: N
 IC Category Proprietary Controls: Not reported
 IC Cat. Info. Devices: Not reported
 IC Cat. Gov. Controls: Not reported
 IC Cat. Enforcement Permit Tools: Not reported
 IC in place date: Not reported
 IC in place: N
 State/tribal program date: Not reported
 State/tribal program ID: Not reported
 State/tribal NFA date: Not reported

Map ID
Direction
Distance
Elevation

MAP FINDINGS

Site

Database(s)

EDR ID Number
EPA ID Number

226 WEST LIBERTY (Continued)

1010353143

Contaminant Found:	Lead
Contaminant Cleanup:	Not reported
Media Affected:	Not reported
Media Cleanup:	Not reported
Num. of cleanup and re-dev. jobs:	Not reported
Past use greenspace acreage:	Not reported
Past use residential acreage:	Not reported
Past use commercial acreage:	0.2
Past use industrial acreage:	Not reported
Future use greenspace acreage:	Not reported
Future use residential acreage:	Not reported
Future use commercial acreage:	0.2
Future use industrial acreage:	Not reported
Superfund Fed. landowner flag:	Not reported
Future Use: Multistory	Not reported
Past Use: Multistory	Not reported
Property Description:	Mainly an Auto Repair and Body Shop
Below Poverty Number:	3388
Below Poverty Percent:	45.28
Meidan Income:	5186
Meidan Income Number:	4387
Meidan Income Percent:	58.63
Vacant Housing Number:	381
Vacant Housing Percent:	9.54
Unemployed Number:	321
Unemployed Percent:	4.29
Name:	226 WEST LIBERTY
Address:	226 WEST LIBERTY
Recipient name:	Washtenaw County
Grant type:	Assessment
Region:	5
Property Number:	09-09-29-224-002
Parcel size:	0.2
Latitude:	42.2799
Longitude:	-83.75088
HCM Label:	Not reported
Map Scale:	Not reported
Point of Reference:	Not reported
Highlights:	Former Use: Mainly an Auto Repair and Body Shop
Datum:	North American Datum of 1983
Acres Property ID:	37481
IC Data Access:	Not reported
Start Date:	Not reported
Redev Completion Date:	Not reported
Completed Date:	Not reported
Acres Cleaned Up:	Not reported
Cleanup Funding:	Not reported
Cleanup Funding Source:	Not reported
Assessment Funding:	5525
Assessment Funding Source:	PMA Consultants, LLC
Redevelopment Funding:	Not reported
Redev. Funding Source:	Not reported
Redev. Funding Entity Name:	Not reported
Redevelopment Start Date:	Not reported
Assessment Funding Entity:	Private/Other Funding
Cleanup Funding Entity:	Not reported

Map ID
Direction
Distance
Elevation

MAP FINDINGS

Site

Database(s)

EDR ID Number
EPA ID Number

226 WEST LIBERTY (Continued)

1010353143

Grant Type:	Petroleum
Accomplishment Type:	Phase II Environmental Assessment
Accomplishment Count:	N
Cooperative Agreement Number:	96583901
Start Date:	10/24/2006
Ownership Entity:	Private
Completion Date:	11/15/2006
Current Owner:	Dr. Gui Ponce de Leon
Did Owner Change:	N
Cleanup Required:	Y
Video Available:	N
Photo Available:	Y
Institutional Controls Required:	N
IC Category Proprietary Controls:	Not reported
IC Cat. Info. Devices:	Not reported
IC Cat. Gov. Controls:	Not reported
IC Cat. Enforcement Permit Tools:	Not reported
IC in place date:	Not reported
IC in place:	N
State/tribal program date:	Not reported
State/tribal program ID:	Not reported
State/tribal NFA date:	Not reported
Contaminant Found:	Lead
Contaminant Cleanup:	Not reported
Media Affected:	Not reported
Media Cleanup:	Not reported
Num. of cleanup and re-dev. jobs:	Not reported
Past use greenspace acreage:	Not reported
Past use residential acreage:	Not reported
Past use commercial acreage:	0.2
Past use industrial acreage:	Not reported
Future use greenspace acreage:	Not reported
Future use residential acreage:	Not reported
Future use commercial acreage:	0.2
Future use industrial acreage:	Not reported
Superfund Fed. landowner flag:	Not reported
Future Use: Multistory	Not reported
Past Use: Multistory	Not reported
Property Description:	Mainly an Auto Repair and Body Shop
Below Poverty Number:	3388
Below Poverty Percent:	45.28
Meidan Income:	5186
Meidan Income Number:	4387
Meidan Income Percent:	58.63
Vacant Housing Number:	381
Vacant Housing Percent:	9.54
Unemployed Number:	321
Unemployed Percent:	4.29
Name:	226 WEST LIBERTY
Address:	226 WEST LIBERTY
Recipient name:	Washtenaw County
Grant type:	Assessment
Region:	5
Property Number:	09-09-29-224-002
Parcel size:	0.2
Latitude:	42.2799

Map ID
Direction
Distance
Elevation

MAP FINDINGS

Site

Database(s)

EDR ID Number
EPA ID Number

226 WEST LIBERTY (Continued)

1010353143

Longitude:	-83.75088
HCM Label:	Not reported
Map Scale:	Not reported
Point of Reference:	Not reported
Highlights:	Former Use: Mainly an Auto Repair and Body Shop
Datum:	North American Datum of 1983
Acres Property ID:	37481
IC Data Access:	Not reported
Start Date:	Not reported
Redev Completion Date:	Not reported
Completed Date:	Not reported
Acres Cleaned Up:	Not reported
Cleanup Funding:	Not reported
Cleanup Funding Source:	Not reported
Assessment Funding:	Not reported
Assessment Funding Source:	Not reported
Redevelopment Funding:	Not reported
Redev. Funding Source:	Not reported
Redev. Funding Entity Name:	Not reported
Redevelopment Start Date:	Not reported
Assessment Funding Entity:	Not reported
Cleanup Funding Entity:	Not reported
Grant Type:	Petroleum
Accomplishment Type:	Not reported
Accomplishment Count:	Not reported
Cooperative Agreement Number:	96583901
Start Date:	Not reported
Ownership Entity:	Private
Completion Date:	Not reported
Current Owner:	Dr. Gui Ponce de Leon
Did Owner Change:	N
Cleanup Required:	Y
Video Available:	N
Photo Available:	Y
Institutional Controls Required:	N
IC Category Proprietary Controls:	Not reported
IC Cat. Info. Devices:	Not reported
IC Cat. Gov. Controls:	Not reported
IC Cat. Enforcement Permit Tools:	Not reported
IC in place date:	Not reported
IC in place:	N
State/tribal program date:	Not reported
State/tribal program ID:	Not reported
State/tribal NFA date:	Not reported
Contaminant Found:	Lead
Contaminant Cleanup:	Not reported
Media Affected:	Not reported
Media Cleanup:	Not reported
Num. of cleanup and re-dev. jobs:	Not reported
Past use greenspace acreage:	Not reported
Past use residential acreage:	Not reported
Past use commercial acreage:	0.2
Past use industrial acreage:	Not reported
Future use greenspace acreage:	Not reported
Future use residential acreage:	Not reported
Future use commercial acreage:	0.2
Future use industrial acreage:	Not reported

Map ID
Direction
Distance
Elevation

MAP FINDINGS

Site

Database(s)

EDR ID Number
EPA ID Number

226 WEST LIBERTY (Continued)

1010353143

Superfund Fed. landowner flag:	Not reported
Future Use: Multistory	Not reported
Past Use: Multistory	Not reported
Property Description:	Mainly an Auto Repair and Body Shop
Below Poverty Number:	3388
Below Poverty Percent:	45.28
Meidan Income:	5186
Meidan Income Number:	4387
Meidan Income Percent:	58.63
Vacant Housing Number:	381
Vacant Housing Percent:	9.54
Unemployed Number:	321
Unemployed Percent:	4.29
Name:	226 WEST LIBERTY
Address:	226 WEST LIBERTY
Recipient name:	Washtenaw County
Grant type:	Assessment
Region:	5
Property Number:	09-09-29-224-002
Parcel size:	0.2
Latitude:	42.2799
Longitude:	-83.75088
HCM Label:	Not reported
Map Scale:	Not reported
Point of Reference:	Not reported
Highlights:	Former Use: Mainly an Auto Repair and Body Shop
Datum:	North American Datum of 1983
Acres Property ID:	37481
IC Data Access:	Not reported
Start Date:	Not reported
Redev Completion Date:	Not reported
Completed Date:	Not reported
Acres Cleaned Up:	Not reported
Cleanup Funding:	Not reported
Cleanup Funding Source:	Not reported
Assessment Funding:	6275
Assessment Funding Source:	Not reported
Redevelopment Funding:	Not reported
Redev. Funding Source:	Not reported
Redev. Funding Entity Name:	Not reported
Redevelopment Start Date:	Not reported
Assessment Funding Entity:	US EPA - Brownfields Assessment Cooperative Agreement
Cleanup Funding Entity:	Not reported
Grant Type:	Petroleum
Accomplishment Type:	Phase II Environmental Assessment
Accomplishment Count:	N
Cooperative Agreement Number:	96583901
Start Date:	10/24/2006
Ownership Entity:	Private
Completion Date:	11/15/2006
Current Owner:	Dr. Gui Ponce de Leon
Did Owner Change:	N
Cleanup Required:	Y
Video Available:	N
Photo Available:	Y
Institutional Controls Required:	N

Map ID
Direction
Distance
Elevation

MAP FINDINGS

Site

Database(s)

EDR ID Number
EPA ID Number

226 WEST LIBERTY (Continued)

1010353143

IC Category Proprietary Controls:	Not reported
IC Cat. Info. Devices:	Not reported
IC Cat. Gov. Controls:	Not reported
IC Cat. Enforcement Permit Tools:	Not reported
IC in place date:	Not reported
IC in place:	N
State/tribal program date:	Not reported
State/tribal program ID:	Not reported
State/tribal NFA date:	Not reported
Contaminant Found:	Lead
Contaminant Cleanup:	Not reported
Media Affected:	Not reported
Media Cleanup:	Not reported
Num. of cleanup and re-dev. jobs:	Not reported
Past use greenspace acreage:	Not reported
Past use residential acreage:	Not reported
Past use commercial acreage:	0.2
Past use industrial acreage:	Not reported
Future use greenspace acreage:	Not reported
Future use residential acreage:	Not reported
Future use commercial acreage:	0.2
Future use industrial acreage:	Not reported
Superfund Fed. landowner flag:	Not reported
Future Use: Multistory	Not reported
Past Use: Multistory	Not reported
Property Description:	Mainly an Auto Repair and Body Shop
Below Poverty Number:	3388
Below Poverty Percent:	45.28
Median Income:	5186
Median Income Number:	4387
Median Income Percent:	58.63
Vacant Housing Number:	381
Vacant Housing Percent:	9.54
Unemployed Number:	321
Unemployed Percent:	4.29

FINDS:

Registry ID: 110038707628

[Click Here for FRS Facility Detail Report:](#)

Environmental Interest/Information System:

US EPA Assessment, Cleanup and Redevelopment Exchange System (ACRES) is a federal online database for Brownfields Grantees to electronically submit data directly to EPA.

[Click this hyperlink](#) while viewing on your computer to access additional FINDS: detail in the EDR Site Report.

Map ID
 Direction
 Distance
 Elevation

MAP FINDINGS

Site

Database(s)

EDR ID Number
 EPA ID Number

34
SSE
1/8-1/4
0.239 mi.
1263 ft.

MORNINGSIDE ANN ARBOR LLC
305 W LIBERTY ST
ANN ARBOR, MI 48103

RCRA NonGen / NLR **1010564624**
MIK784869687

Relative:
Higher
Actual:
819 ft.

RCRA Listings:	20150904
Date Form Received by Agency:	Morningside Ann Arbor Llc
Handler Name:	305 W LIBERTY ST
Handler Address:	ANN ARBOR, MI 48103
Handler City,State,Zip:	MIK784869687
EPA ID:	RONALD MUCHA
Contact Name:	Not reported
Contact Address:	Not reported
Contact City,State,Zip:	312-804-2134
Contact Telephone:	312-280-5353
Contact Fax:	RMUCHA@MORNINGSIDEUSA.COM
Contact Email:	Not reported
Contact Title:	05
EPA Region:	Private
Land Type:	Not a generator, verified
Federal Waste Generator Description:	Not reported
Non-Notifier:	Not reported
Biennial Report Cycle:	Not reported
Accessibility:	Not reported
Active Site Indicator:	Not reported
State District Owner:	Not reported
State District:	Not reported
Mailing Address:	223 W ERIE ST, 3RD FLOOR
Mailing City,State,Zip:	CHICAGO, IL 60654
Owner Name:	Morningside Ann Arbor Llc (Property Owne
Owner Type:	Private
Operator Name:	Morningside Ann Arbor Llc (Property Owne
Operator Type:	Private
Short-Term Generator Activity:	No
Importer Activity:	No
Mixed Waste Generator:	No
Transporter Activity:	No
Transfer Facility Activity:	No
Recycler Activity with Storage:	No
Small Quantity On-Site Burner Exemption:	No
Smelting Melting and Refining Furnace Exemption:	No
Underground Injection Control:	No
Off-Site Waste Receipt:	No
Universal Waste Indicator:	No
Universal Waste Destination Facility:	No
Federal Universal Waste:	No
Active Site State-Reg Handler:	---
Federal Facility Indicator:	Not reported
Hazardous Secondary Material Indicator:	NN
Sub-Part K Indicator:	Not reported
2018 GPRC Permit Baseline:	Not on the Baseline
2018 GPRC Renewals Baseline:	Not on the Baseline
202 GPRC Corrective Action Baseline:	No
Subject to Corrective Action Universe:	No
Non-TSDFs Where RCRA CA has Been Imposed Universe:	No
Corrective Action Priority Ranking:	No NCAPS ranking
Environmental Control Indicator:	No
Institutional Control Indicator:	No

Map ID
Direction
Distance
Elevation

MAP FINDINGS

Site

Database(s)

EDR ID Number
EPA ID Number

MORNINGSIDE ANN ARBOR LLC (Continued)

1010564624

Human Exposure Controls Indicator:	N/A
Groundwater Controls Indicator:	N/A
Significant Non-Complier Universe:	No
Unaddressed Significant Non-Complier Universe:	No
Addressed Significant Non-Complier Universe:	No
Significant Non-Complier With a Compliance Schedule Universe:	No
Financial Assurance Required:	Not reported
Handler Date of Last Change:	20150909
Recognized Trader-Importer:	No
Recognized Trader-Exporter:	No
Importer of Spent Lead Acid Batteries:	No
Exporter of Spent Lead Acid Batteries:	No
Recycler Activity Without Storage:	Not reported
Manifest Broker:	Not reported
Sub-Part P Indicator:	No

Hazardous Waste Summary:

Waste Code:	D001
Waste Description:	Ignitable Waste

Handler - Owner Operator:

Owner/Operator Indicator:	Owner
Owner/Operator Name:	MORNINGSIDE ANN ARBOR LLC
Legal Status:	Private
Date Became Current:	20041201
Date Ended Current:	Not reported
Owner/Operator Address:	Not reported
Owner/Operator City,State,Zip:	Not reported
Owner/Operator Telephone:	Not reported
Owner/Operator Telephone Ext:	Not reported
Owner/Operator Fax:	Not reported
Owner/Operator Email:	Not reported

Owner/Operator Indicator:	Owner
Owner/Operator Name:	MORNINGSIDE ANN ARBOR LLC (PROPERTY OWNE
Legal Status:	Private
Date Became Current:	20041201
Date Ended Current:	Not reported
Owner/Operator Address:	Not reported
Owner/Operator City,State,Zip:	Not reported
Owner/Operator Telephone:	Not reported
Owner/Operator Telephone Ext:	Not reported
Owner/Operator Fax:	Not reported
Owner/Operator Email:	Not reported

Owner/Operator Indicator:	Operator
Owner/Operator Name:	MORNINGSIDE ANN ARBOR LLC (PROPERTY OWNE
Legal Status:	Private
Date Became Current:	20041201
Date Ended Current:	Not reported
Owner/Operator Address:	Not reported
Owner/Operator City,State,Zip:	Not reported
Owner/Operator Telephone:	Not reported
Owner/Operator Telephone Ext:	Not reported
Owner/Operator Fax:	Not reported

Map ID
Direction
Distance
Elevation

MAP FINDINGS

Site

Database(s)

EDR ID Number
EPA ID Number

MORNINGSIDE ANN ARBOR LLC (Continued)

1010564624

Owner/Operator Email: Not reported
Owner/Operator Indicator: Operator
Owner/Operator Name: MORNINGSIDE ANN ARBOR LLC
Legal Status: Private
Date Became Current: 20041201
Date Ended Current: Not reported
Owner/Operator Address: Not reported
Owner/Operator City, State, Zip: Not reported
Owner/Operator Telephone: Not reported
Owner/Operator Telephone Ext: Not reported
Owner/Operator Fax: Not reported
Owner/Operator Email: Not reported

Historic Generators:

Receive Date: 20070406
Handler Name: MORNINGSIDE ANN ARBOR LLC
Federal Waste Generator Description: Conditionally Exempt Small Quantity Generator
State District Owner: Not reported
Large Quantity Handler of Universal Waste: No
Recognized Trader Importer: No
Recognized Trader Exporter: No
Spent Lead Acid Battery Importer: No
Spent Lead Acid Battery Exporter: No
Current Record: No
Non Storage Recycler Activity: Not reported
Electronic Manifest Broker: Not reported

Receive Date: 20150904
Handler Name: MORNINGSIDE ANN ARBOR LLC
Federal Waste Generator Description: Not a generator, verified
State District Owner: Not reported
Large Quantity Handler of Universal Waste: No
Recognized Trader Importer: No
Recognized Trader Exporter: No
Spent Lead Acid Battery Importer: No
Spent Lead Acid Battery Exporter: No
Current Record: Yes
Non Storage Recycler Activity: Not reported
Electronic Manifest Broker: Not reported

List of NAICS Codes and Descriptions:

NAICS Code: 531311
NAICS Description: RESIDENTIAL PROPERTY MANAGERS

NAICS Code: 562910
NAICS Description: REMEDIATION SERVICES

NAICS Code: 72211
NAICS Description: FULL-SERVICE RESTAURANTS

Facility Has Received Notices of Violations:

Violations: No Violations Found

Evaluation Action Summary:

Map ID
 Direction
 Distance
 Elevation

MAP FINDINGS

Site

Database(s)

EDR ID Number
 EPA ID Number

MORNINGSIDE ANN ARBOR LLC (Continued)

1010564624

Evaluations: No Evaluations Found

J35
ESE
1/8-1/4
0.243 mi.
1281 ft.

200 S ASHLEY
200 S ASHLEY
WASHTENAW (County), MI 48104
Site 1 of 4 in cluster J

MI INVENTORY **S127499071**
MI BEA **N/A**
MI VCP

Relative:
Higher
Actual:
830 ft.

INVENTORY:
 Name: 200 S ASHLEY
 Address: 200 S ASHLEY
 City,State,Zip: MI 48104
 Township: Ann Arbor City
 District: Jackson
 Data Source: Risks Not Determined
 Lust Name: Not reported
 Regulatory Program: 201
 Release Status: Not reported
 Project Manager: Wilde, Dan
 Latitude: 42.2805
 Longitude: -83.7498

BEA:

Name: 200 S ASHLEY
 Address: 200 S ASHLEY
 City,State,Zip: MI 48104
 Secondary Address: Not reported
 BEA Number: Not reported
 District: Not reported
 Date Received: 03/01/2007
 Submitter Name: Not reported
 Petition Determination: Not reported
 Petition Disclosure: Not reported
 Category: Not reported
 Determination 20107A: Not reported
 Reviewer: Not reported
 Division Assigned: Not reported
 Location ID: 81000705
 Submittal Type: Baseline Environmental Assessment
 Submittal Number: P200700803JK
 Approval Status: RRD Received
 Workflow Status: Submitted
 Date Submitted: 2007-03-01 15:55:48
 Date Completed: Not reported
 Township: Ann Arbor City
 Work Unit: Jackson
 Comments: RECORD MANAGER Category A1 (Associated ID #s like ITS and Site ID go here.) REVIEW CONCLUSION: BEA is entirely of previously identified concerns, and concerns have already been dealt with appropriately. Closed UST site, the only contamination found at the property consisted of PNAs in a few spots, not significantly above criteria. FURTHER ASSESSMENT, NOTIFICATION, AND/OR MITIGATION ACTION TO BE TAKEN: (any other information is entered here) Notification provided to:
 Organization: Tierra Equities
 Contact: Gui Ponce de Leon

Map ID
 Direction
 Distance
 Elevation

MAP FINDINGS

Site

Database(s)

EDR ID Number
 EPA ID Number

200 S ASHLEY (Continued)

S127499071

Contact Type:	Submitter Contact
Organization Street Address:	Not reported
Organization City:	Not reported
Organization State:	Not reported
Organization Zip Code:	Not reported
Organization County:	Not reported
Contact Street Address:	Not reported
Contact City:	Not reported
Contact Zip Code:	Not reported
Contact State:	Not reported

VCP:

Location ID:	81000705
Name:	200 S ASHLEY
Address:	200 S ASHLEY
City,State,Zip:	MI 48104
Location Type:	Part 201 site
Township:	Ann Arbor City
Work Unit:	Jackson
Project Manager:	Wilde, Dan
Risk Condition:	Risks Not Determined
Latitude:	42.2805
Longitude:	-83.7498

J36
ESE
1/8-1/4
0.243 mi.
1281 ft.

200 SOUTH ASHLEY STREET
200 SOUTH ASHLEY STREET
ANN ARBOR, MI 48104
Site 2 of 4 in cluster J

US BROWNFIELDS **1010353140**
FINDS **N/A**

Relative:
Higher
Actual:
830 ft.

US BROWNFIELDS:	
Name:	200 SOUTH ASHLEY STREET
Address:	200 SOUTH ASHLEY STREET
Recipient name:	Washtenaw County
Grant type:	Assessment
Region:	5
Property Number:	09-09-29-146-006
Parcel size:	0.1
Latitude:	42.28064
Longitude:	-83.74931
HCM Label:	Address Matching-House Number
Map Scale:	1:24,000
Point of Reference:	Center of a Facility or Station
Highlights:	Former Use: Main use as a gasoline station and car rental business
Datum:	North American Datum of 1983
Acres Property ID:	21901
IC Data Access:	Not reported
Start Date:	Not reported
Redev Completion Date:	Not reported
Completed Date:	Not reported
Acres Cleaned Up:	Not reported
Cleanup Funding:	Not reported
Cleanup Funding Source:	Not reported
Assessment Funding:	Not reported
Assessment Funding Source:	Not reported
Redevelopment Funding:	Not reported
Redev. Funding Source:	Not reported

Map ID
Direction
Distance
Elevation

MAP FINDINGS

Site

Database(s)

EDR ID Number
EPA ID Number

200 SOUTH ASHLEY STREET (Continued)

1010353140

Redev. Funding Entity Name:	Not reported
Redevelopment Start Date:	Not reported
Assessment Funding Entity:	Not reported
Cleanup Funding Entity:	Not reported
Grant Type:	Petroleum
Accomplishment Type:	Not reported
Accomplishment Count:	Not reported
Cooperative Agreement Number:	96583901
Start Date:	Not reported
Ownership Entity:	Private
Completion Date:	Not reported
Current Owner:	Gui Ponce de Leon
Did Owner Change:	N
Cleanup Required:	Y
Video Available:	N
Photo Available:	Y
Institutional Controls Required:	U
IC Category Proprietary Controls:	Not reported
IC Cat. Info. Devices:	Not reported
IC Cat. Gov. Controls:	Not reported
IC Cat. Enforcement Permit Tools:	Not reported
IC in place date:	Not reported
IC in place:	U
State/tribal program date:	Not reported
State/tribal program ID:	Not reported
State/tribal NFA date:	Not reported
Contaminant Found:	Petroleum Products
Contaminant Cleanup:	Petroleum Products
Media Affected:	Soil
Media Cleanup:	Soil
Num. of cleanup and re-dev. jobs:	Not reported
Past use greenspace acreage:	Not reported
Past use residential acreage:	Not reported
Past use commercial acreage:	0.1
Past use industrial acreage:	Not reported
Future use greenspace acreage:	Not reported
Future use residential acreage:	Not reported
Future use commercial acreage:	Not reported
Future use industrial acreage:	Not reported
Superfund Fed. landowner flag:	Not reported
Future Use: Multistory	Not reported
Past Use: Multistory	Not reported
Property Description:	Main use as a gasoline station and car rental business
Below Poverty Number:	3542
Below Poverty Percent:	45.29
Meidan Income:	8025
Meidan Income Number:	4606
Meidan Income Percent:	58.9
Vacant Housing Number:	444
Vacant Housing Percent:	10.63
Unemployed Number:	334
Unemployed Percent:	4.27
Name:	200 SOUTH ASHLEY STREET
Address:	200 SOUTH ASHLEY STREET
Recipient name:	Washtenaw County
Grant type:	Assessment

Map ID
Direction
Distance
Elevation

MAP FINDINGS

Site

Database(s)

EDR ID Number
EPA ID Number

200 SOUTH ASHLEY STREET (Continued)

1010353140

Region:	5
Property Number:	09-09-29-146-006
Parcel size:	0.1
Latitude:	42.28064
Longitude:	-83.74931
HCM Label:	Address Matching-House Number
Map Scale:	1:24,000
Point of Reference:	Center of a Facility or Station
Highlights:	Former Use: Main use as a gasoline station and car rental business
Datum:	North American Datum of 1983
Acres Property ID:	21901
IC Data Access:	Not reported
Start Date:	Not reported
Redev Completion Date:	Not reported
Completed Date:	Not reported
Acres Cleaned Up:	Not reported
Cleanup Funding:	Not reported
Cleanup Funding Source:	Not reported
Assessment Funding:	5650
Assessment Funding Source:	PMA
Redevelopment Funding:	Not reported
Redev. Funding Source:	Not reported
Redev. Funding Entity Name:	Not reported
Redevelopment Start Date:	Not reported
Assessment Funding Entity:	Private/Other Funding
Cleanup Funding Entity:	Not reported
Grant Type:	Petroleum
Accomplishment Type:	Phase II Environmental Assessment
Accomplishment Count:	N
Cooperative Agreement Number:	96583901
Start Date:	4/26/2006
Ownership Entity:	Private
Completion Date:	5/22/2006
Current Owner:	Gui Ponce de Leon
Did Owner Change:	N
Cleanup Required:	Y
Video Available:	N
Photo Available:	Y
Institutional Controls Required:	U
IC Category Proprietary Controls:	Not reported
IC Cat. Info. Devices:	Not reported
IC Cat. Gov. Controls:	Not reported
IC Cat. Enforcement Permit Tools:	Not reported
IC in place date:	Not reported
IC in place:	U
State/tribal program date:	Not reported
State/tribal program ID:	Not reported
State/tribal NFA date:	Not reported
Contaminant Found:	Petroleum Products
Contaminant Cleanup:	Petroleum Products
Media Affected:	Soil
Media Cleanup:	Soil
Num. of cleanup and re-dev. jobs:	Not reported
Past use greenspace acreage:	Not reported
Past use residential acreage:	Not reported
Past use commercial acreage:	0.1
Past use industrial acreage:	Not reported

Map ID
Direction
Distance
Elevation

MAP FINDINGS

Site

Database(s)

EDR ID Number
EPA ID Number

200 SOUTH ASHLEY STREET (Continued)

1010353140

Future use greenspace acreage:	Not reported
Future use residential acreage:	Not reported
Future use commercial acreage:	Not reported
Future use industrial acreage:	Not reported
Superfund Fed. landowner flag:	Not reported
Future Use: Multistory	Not reported
Past Use: Multistory	Not reported
Property Description:	Main use as a gasoline station and car rental business
Below Poverty Number:	3542
Below Poverty Percent:	45.29
Meidan Income:	8025
Meidan Income Number:	4606
Meidan Income Percent:	58.9
Vacant Housing Number:	444
Vacant Housing Percent:	10.63
Unemployed Number:	334
Unemployed Percent:	4.27
Name:	200 SOUTH ASHLEY STREET
Address:	200 SOUTH ASHLEY STREET
Recipient name:	Washtenaw County
Grant type:	Assessment
Region:	5
Property Number:	09-09-29-146-006
Parcel size:	0.1
Latitude:	42.28064
Longitude:	-83.74931
HCM Label:	Address Matching-House Number
Map Scale:	1:24,000
Point of Reference:	Center of a Facility or Station
Highlights:	Former Use: Main use as a gasoline station and car rental business
Datum:	North American Datum of 1983
Acres Property ID:	21901
IC Data Access:	Not reported
Start Date:	Not reported
Redev Completion Date:	Not reported
Completed Date:	Not reported
Acres Cleaned Up:	Not reported
Cleanup Funding:	Not reported
Cleanup Funding Source:	Not reported
Assessment Funding:	1500
Assessment Funding Source:	EPA
Redevelopment Funding:	Not reported
Redev. Funding Source:	Not reported
Redev. Funding Entity Name:	Not reported
Redevelopment Start Date:	Not reported
Assessment Funding Entity:	US EPA - Brownfields Assessment Cooperative Agreement
Cleanup Funding Entity:	Not reported
Grant Type:	Petroleum
Accomplishment Type:	Phase I Environmental Assessment
Accomplishment Count:	Y
Cooperative Agreement Number:	96583901
Start Date:	3/1/2003
Ownership Entity:	Private
Completion Date:	3/30/2006
Current Owner:	Gui Ponce de Leon
Did Owner Change:	N

Map ID
 Direction
 Distance
 Elevation

MAP FINDINGS

Site

Database(s)

EDR ID Number
 EPA ID Number

200 SOUTH ASHLEY STREET (Continued)

1010353140

Cleanup Required:	Y
Video Available:	N
Photo Available:	Y
Institutional Controls Required:	U
IC Category Proprietary Controls:	Not reported
IC Cat. Info. Devices:	Not reported
IC Cat. Gov. Controls:	Not reported
IC Cat. Enforcement Permit Tools:	Not reported
IC in place date:	Not reported
IC in place:	U
State/tribal program date:	Not reported
State/tribal program ID:	Not reported
State/tribal NFA date:	Not reported
Contaminant Found:	Petroleum Products
Contaminant Cleanup:	Petroleum Products
Media Affected:	Soil
Media Cleanup:	Soil
Num. of cleanup and re-dev. jobs:	Not reported
Past use greenspace acreage:	Not reported
Past use residential acreage:	Not reported
Past use commercial acreage:	0.1
Past use industrial acreage:	Not reported
Future use greenspace acreage:	Not reported
Future use residential acreage:	Not reported
Future use commercial acreage:	Not reported
Future use industrial acreage:	Not reported
Superfund Fed. landowner flag:	Not reported
Future Use: Multistory	Not reported
Past Use: Multistory	Not reported
Property Description:	Main use as a gasoline station and car rental business
Below Poverty Number:	3542
Below Poverty Percent:	45.29
Median Income:	8025
Median Income Number:	4606
Median Income Percent:	58.9
Vacant Housing Number:	444
Vacant Housing Percent:	10.63
Unemployed Number:	334
Unemployed Percent:	4.27
Name:	200 SOUTH ASHLEY STREET
Address:	200 SOUTH ASHLEY STREET
Recipient name:	Washtenaw County
Grant type:	Assessment
Region:	5
Property Number:	09-09-29-146-006
Parcel size:	0.1
Latitude:	42.28064
Longitude:	-83.74931
HCM Label:	Address Matching-House Number
Map Scale:	1:24,000
Point of Reference:	Center of a Facility or Station
Highlights:	Former Use: Main use as a gasoline station and car rental business
Datum:	North American Datum of 1983
Acres Property ID:	21901
IC Data Access:	Not reported
Start Date:	Not reported

Map ID
Direction
Distance
Elevation

MAP FINDINGS

Site

Database(s)

EDR ID Number
EPA ID Number

200 SOUTH ASHLEY STREET (Continued)

1010353140

Redev Completion Date:	Not reported
Completed Date:	Not reported
Acres Cleaned Up:	Not reported
Cleanup Funding:	Not reported
Cleanup Funding Source:	Not reported
Assessment Funding:	5650
Assessment Funding Source:	EPA
Redevelopment Funding:	Not reported
Redev. Funding Source:	Not reported
Redev. Funding Entity Name:	Not reported
Redevelopment Start Date:	Not reported
Assessment Funding Entity:	US EPA - Brownfields Assessment Cooperative Agreement
Cleanup Funding Entity:	Not reported
Grant Type:	Petroleum
Accomplishment Type:	Phase II Environmental Assessment
Accomplishment Count:	N
Cooperative Agreement Number:	96583901
Start Date:	4/26/2006
Ownership Entity:	Private
Completion Date:	5/22/2006
Current Owner:	Gui Ponce de Leon
Did Owner Change:	N
Cleanup Required:	Y
Video Available:	N
Photo Available:	Y
Institutional Controls Required:	U
IC Category Proprietary Controls:	Not reported
IC Cat. Info. Devices:	Not reported
IC Cat. Gov. Controls:	Not reported
IC Cat. Enforcement Permit Tools:	Not reported
IC in place date:	Not reported
IC in place:	U
State/tribal program date:	Not reported
State/tribal program ID:	Not reported
State/tribal NFA date:	Not reported
Contaminant Found:	Petroleum Products
Contaminant Cleanup:	Petroleum Products
Media Affected:	Soil
Media Cleanup:	Soil
Num. of cleanup and re-dev. jobs:	Not reported
Past use greenspace acreage:	Not reported
Past use residential acreage:	Not reported
Past use commercial acreage:	0.1
Past use industrial acreage:	Not reported
Future use greenspace acreage:	Not reported
Future use residential acreage:	Not reported
Future use commercial acreage:	Not reported
Future use industrial acreage:	Not reported
Superfund Fed. landowner flag:	Not reported
Future Use: Multistory	Not reported
Past Use: Multistory	Not reported
Property Description:	Main use as a gasoline station and car rental business
Below Poverty Number:	3542
Below Poverty Percent:	45.29
Meidan Income:	8025
Meidan Income Number:	4606
Meidan Income Percent:	58.9

Map ID
 Direction
 Distance
 Elevation

MAP FINDINGS

Site

Database(s)

EDR ID Number
 EPA ID Number

200 SOUTH ASHLEY STREET (Continued)

1010353140

Vacant Housing Number: 444
 Vacant Housing Percent: 10.63
 Unemployed Number: 334
 Unemployed Percent: 4.27

FINDS:

Registry ID: 110038697041

[Click Here for FRS Facility Detail Report:](#)

Environmental Interest/Information System:

US EPA Assessment, Cleanup and Redevelopment Exchange System (ACRES) is an federal online database for Brownfields Grantees to electronically submit data directly to EPA.

[Click this hyperlink](#) while viewing on your computer to access additional FINDS: detail in the EDR Site Report.

H37
SE
1/8-1/4
0.244 mi.
1286 ft.

221 W LIBERTY ST
ANN ARBOR CITY, MI 48103

MI BEA S106521766
N/A

Site 3 of 5 in cluster H

Relative:
Higher
Actual:
823 ft.

BEA:
 Name: Not reported
 Address: 221 W LIBERTY ST
 City,State,Zip: ANN ARBOR CITY, MI 48103
 Secondary Address: Not reported
 BEA Number: 564
 District: Jackson
 Date Received: 08/04/2004
 Submitter Name: 221 West Liberty, L.L.C.
 Petition Determination: Affirmed
 Petition Disclosure: 1
 Category: N
 Determination 20107A: Pending
 Reviewer: englishc
 Division Assigned: STD
 Location ID: Not reported
 Submittal Type: Not reported
 Submittal Number: Not reported
 Approval Status: Not reported
 Workflow Status: Not reported
 Date Submitted: Not reported
 Date Completed: Not reported
 Township: Not reported
 Work Unit: Not reported
 Comments: Not reported
 Organization: Not reported
 Contact: Not reported
 Contact Type: Not reported
 Organization Street Address: Not reported
 Organization City: Not reported
 Organization State: Not reported
 Organization Zip Code: Not reported
 Organization County: Not reported
 Contact Street Address: Not reported
 Contact City: Not reported

Map ID
Direction
Distance
Elevation

MAP FINDINGS

Site

Database(s)

EDR ID Number
EPA ID Number

(Continued)

S106521766

Contact Zip Code: Not reported
Contact State: Not reported

H38
SE
1/8-1/4
0.244 mi.
1286 ft.

LIBERTY STREET
221 W LIBERTY ST
ANN ARBOR, MI 48104
Site 4 of 5 in cluster H

MI LUST
MI INVENTORY
MI BEA
MI VCP

S108986888
N/A

Relative:
Higher

LUST:

Actual:
823 ft.

Name: LIBERTY STREET
Address: 221 W LIBERTY ST
City,State,Zip: ANN ARBOR, MI 48104
Facility ID: 50005381
Source: 14
Owner Name: GLASIUS, EINAR
Owner Address: Not reported
Owner City,St,Zip: Not reported
Owner Contact: Not reported
Owner Phone: Not reported
Country: Not reported
District: Jackson
Site Name: Liberty Street
Latitude: 42.27939
Longitude: -83.75013
Date of Collection: Not reported
Method of Collection: The geographic coordinate determination method based on interpolation-map
Accuracy: 15
Accuracy Value Unit: Not reported
Horizontal Data: North American Datum of 1983
Point Line Area: Not reported
Desc Category: Not reported
Regulatory Program: Not reported
Risk Condition: Not reported
Project Manager: Not reported
Senate District: Not reported
House District: Not reported
US Congressional District: Not reported

Leak Number: 13666
Release Date: 07/13/2004
Substance Released: Not reported
Release Status: Closed
Release Closed Date: 04/23/2015

INVENTORY:

Name: 221 W LIBERTY ST
Address: 221 W LIBERTY ST
City,State,Zip: ANN ARBOR, MI 48104
Township: Not reported
District: Jackson
Data Source: Risks Not Determined
Lust Name: Not reported
Regulatory Program: 201
Release Status: Not reported
Project Manager: Wilde, Dan
Latitude: 42.27942426

Map ID
Direction
Distance
Elevation

MAP FINDINGS

Site

Database(s)

EDR ID Number
EPA ID Number

LIBERTY STREET (Continued)

S108986888

Longitude: -83.75086242

BEA:

Name: 221 W LIBERTY ST
Address: 221 WEST LIBERTY STREET
City,State,Zip: ANN ARBOR, MI 48104
Secondary Address: Not reported
BEA Number: Not reported
District: Not reported
Date Received: 08/04/2004
Submitter Name: Not reported
Petition Determination: Not reported
Petition Disclosure: Not reported
Category: Not reported
Determination 20107A: Not reported
Reviewer: Not reported
Division Assigned: Not reported
Location ID: 81000724
Submittal Type: Baseline Environmental Assessment
Submittal Number: P200400564JK
Approval Status: RRD Received
Workflow Status: Submitted
Date Submitted: 2004-08-05 00:00:00
Date Completed: Not reported
Township: Not reported
Work Unit: Jackson
Comments: Not reported
Organization: Not reported
Contact: Ms. Teresa Welsh, Migrate from ERNIE
Contact Type: Submitter Contact
Organization Street Address: Not reported
Organization City: Not reported
Organization State: Not reported
Organization Zip Code: Not reported
Organization County: Not reported
Contact Street Address: Not reported
Contact City: Not reported
Contact Zip Code: Not reported
Contact State: Not reported

VCP:

Location ID: 81000724
Name: 221 W LIBERTY ST
Address: 221 W LIBERTY ST
City,State,Zip: ANN ARBOR, MI 48104
Location Type: Part 201 site
Township: Not reported
Work Unit: Jackson
Project Manager: Wilde, Dan
Risk Condition: Risks Not Determined
Latitude: 42.27942426
Longitude: -83.75086242

MAP FINDINGS

Map ID
Direction
Distance
Elevation

Site

Database(s)

EDR ID Number
EPA ID Number

H39 **221 W LIBERTY ST**
SE **221 W LIBERTY ST**
1/8-1/4 **WASHTENAW (County), MI 48103**
0.244 mi.
1286 ft. **Site 5 of 5 in cluster H**

MI BEA **S114023928**
 N/A

Relative:
Higher
Actual:
823 ft.

BEA:
Name: 221 W LIBERTY ST
Address: 221 W LIBERTY ST
City,State,Zip: MI 48103
Secondary Address: Not reported
BEA Number: Not reported
District: Not reported
Date Received: 08/04/2004
Submitter Name: Not reported
Petition Determination: Not reported
Petition Disclosure: Not reported
Category: Not reported
Determination 20107A: Not reported
Reviewer: Not reported
Division Assigned: Not reported
Location ID: 81000724
Submittal Type: Baseline Environmental Assessment
Submittal Number: P200400564JK
Approval Status: RRD Received
Workflow Status: Submitted
Date Submitted: 2004-08-05 13:26:37
Date Completed: Not reported
Township: Ann Arbor City
Work Unit: Jackson
Comments: Not reported
Organization: 221 West Liberty, L.L.C.
Contact: Ms. Teresa Welsh
Contact Type: Submitter Contact
Organization Street Address: Not reported
Organization City: Not reported
Organization State: Not reported
Organization Zip Code: Not reported
Organization County: Not reported
Contact Street Address: Not reported
Contact City: Not reported
Contact Zip Code: Not reported
Contact State: Not reported

I40 **NRT**
ENE **202 MILLER AVE**
1/8-1/4 **ANN ARBOR, MI 48104**
0.245 mi.
1293 ft. **Site 3 of 7 in cluster I**

MI UST **U004294155**
 N/A

Relative:
Lower
Actual:
814 ft.

UST:
Name: NRT
Address: 202 MILLER AVE
City,State,Zip: ANN ARBOR 48104
Facility Type: ACTIVE
Facility ID: 10000227
Owner Name: Not reported
Owner Address: 500 W. KEECH
Owner City: ANN ARBOR
Owner State: MI

Map ID
 Direction
 Distance
 Elevation

MAP FINDINGS

Site

Database(s)

EDR ID Number
 EPA ID Number

NRT (Continued)

U004294155

Owner Zip: 48103
 Owner Contact: Not reported
 Owner Phone: 1111111111
 Contact: Not reported
 Contact Phone: Not reported
 Date of Collection: Not reported
 Accuracy: Not reported
 Horizontal Datum: Not reported
 Accuracy Value Unit: Not reported
 Source: Not reported
 Point Line Area: Not reported
 Desc Category: Not reported
 Method of Collection: Not reported
 District: Not reported
 Tank ID: 1
 Capacity: 500
 Tank Status: Non-Registered Tank
 Substance: Unknown
 Install Date: Not reported
 Remove Date: Not reported
 Tank Number: Not reported
 Tank Details Compartments: Not reported
 Tank Release Detection: Not reported
 Pipe Release Detection: Not reported
 Piping Material: Not reported
 Piping Type: Not reported
 Tank Construction: Not reported
 Impressed Device: Not reported
 Latitude: Not reported
 Longitude: Not reported

I41 **NRT (1000227)**
ENE **202 MILLER AVE**
1/8-1/4 **ANN ARBOR, MI 48104**
0.245 mi.
1293 ft.

MI LUST **S123643429**
MI INVENTORY **N/A**
MI BEA
MI VCP

Relative:
Lower
Actual:
814 ft.

Site 4 of 7 in cluster I

LUST:
 Name: NRT
 Address: 202 MILLER AVE
 City,State,Zip: ANN ARBOR, MI 48104
 Facility ID: 1000227
 Source: 24000
 Owner Name: Haskil, Dave
 Owner Address: Not reported
 Owner City,St,Zip: Not reported
 Owner Contact: Not reported
 Owner Phone: Not reported
 Country: Not reported
 District: Jackson
 Site Name: NRT(Fac 1000227)
 Latitude: 42.28330
 Longitude: -83.74990
 Date of Collection: Not reported
 Method of Collection: The geographic coordinate determination method based on address matching-house number.
 Accuracy: 20
 Accuracy Value Unit: Not reported

Map ID
Direction
Distance
Elevation

MAP FINDINGS

Site

Database(s)

EDR ID Number
EPA ID Number

NRT (10000227) (Continued)

S123643429

Horizontal Data: World Geodetic System of 1984
Point Line Area: Entrance Point of a facility or station
Desc Category: Not reported
Regulatory Program: Not reported
Risk Condition: Not reported
Project Manager: Not reported
Senate District: Not reported
House District: Not reported
US Congressional District: Not reported

Leak Number: 32112
Release Date: 11/05/2018
Substance Released: Unknown
Release Status: Open
Release Closed Date: Not reported

Leak Number: C-0252-18
Release Date: 11/05/2018
Substance Released: Unknown
Release Status: Open
Release Closed Date: Not reported

INVENTORY:

Name: 202 MILLER AVENUE
Address: 202 MILLER AVE
City,State,Zip: ANN ARBOR, MI 48104
Township: Not reported
District: Jackson
Data Source: Risks Not Determined
Lust Name: Not reported
Regulatory Program: 201
Release Status: Not reported
Project Manager: Wilde, Dan
Latitude: 42.28355815
Longitude: -83.74989035

Name: NRT
Address: 202 MILLER AVE
City,State,Zip: ANN ARBOR, MI 48104
Township: Ann Arbor
District: Jackson
Data Source: Risks Not Determined
Lust Name: NRT(Fac 10000227)
Regulatory Program: 213
Release Status: Open
Project Manager: Wilde, Dan
Latitude: 42.283301
Longitude: -83.749903

BEA:

Name: 202 MILLER AVENUE
Address: 202 MILLER AVE
City,State,Zip: ANN ARBOR, MI 48104
Secondary Address: Not reported
BEA Number: Not reported
District: Not reported
Date Received: 07/05/2018

Map ID
 Direction
 Distance
 Elevation

MAP FINDINGS

Site

Database(s)

EDR ID Number
 EPA ID Number

NRT (10000227) (Continued)

S123643429

Submitter Name: Not reported
 Petition Determination: Not reported
 Petition Disclosure: Not reported
 Category: Not reported
 Determination 20107A: Not reported
 Reviewer: Not reported
 Division Assigned: Not reported
 Location ID: 81000707
 Submittal Type: BEA
 Submittal Number: B201801659JK
 Approval Status: RRD Received
 Workflow Status: Submitted
 Date Submitted: 2018-07-17 11:09:36
 Date Completed: Not reported
 Township: Not reported
 Work Unit: Jackson
 Comments: CONTENT MANAGER (LKG)
 Organization: 202 Miller, LLC
 Contact: Not reported
 Contact Type: Submitter Contact
 Organization Street Address: Not reported
 Organization City: Not reported
 Organization State: Not reported
 Organization Zip Code: Not reported
 Organization County: Not reported
 Contact Street Address: Not reported
 Contact City: Not reported
 Contact Zip Code: Not reported
 Contact State: Not reported

VCP:

Location ID: 81000707
 Name: 202 MILLER AVENUE
 Address: 202 MILLER AVE
 City,State,Zip: ANN ARBOR, MI 48104
 Location Type: Part 201 site
 Township: Not reported
 Work Unit: Jackson
 Project Manager: Wilde, Dan
 Risk Condition: Risks Not Determined
 Latitude: 42.28355815
 Longitude: -83.74989035

J42
ESE
1/4-1/2
0.251 mi.
1324 ft.
BUDGET RENT A CAR
200 S ASHLEY ST
ANN ARBOR, MI 48104
Site 3 of 4 in cluster J

MI BEA S108414364
MI WDS N/A

Relative: BEA:
Higher Name: Not reported
Actual: Address: 200 S ASHLEY
832 ft. City,State,Zip: ANN ARBOR CITY, MI 48104
Client Plot Secondary Address: Not reported
 BEA Number: 803
 District: Jackson
 Date Received: 03/01/2007

Map ID
Direction
Distance
Elevation

MAP FINDINGS

Site

Database(s)

EDR ID Number
EPA ID Number

BUDGET RENT A CAR (Continued)

S108414364

Submitter Name: Tierra Equities
 Petition Determination: Affirmed
 Petition Disclosure: 1
 Category: N
 Determination 20107A: Affirmed
 Reviewer: katkov
 Division Assigned: ERD
 Location ID: Not reported
 Submittal Type: Not reported
 Submittal Number: Not reported
 Approval Status: Not reported
 Workflow Status: Not reported
 Date Submitted: Not reported
 Date Completed: Not reported
 Township: Not reported
 Work Unit: Not reported
 Comments: Not reported
 Organization: Not reported
 Contact: Not reported
 Contact Type: Not reported
 Organization Street Address: Not reported
 Organization City: Not reported
 Organization State: Not reported
 Organization Zip Code: Not reported
 Organization County: Not reported
 Contact Street Address: Not reported
 Contact City: Not reported
 Contact Zip Code: Not reported
 Contact State: Not reported

WDS:

Name: BUDGET RENT A CAR
 Address: 200 S ASHLEY ST
 City,State,Zip: ANN ARBOR, MI 48104
 Site Id: MIG000019366
 WMD Id: 453592
 Site Specific Name: BUDGET RENT A CAR
 Mailing Address: 200 S ASHLEY ST
 Mailing City/State/Zip: 48104
 Mailing County: WASHTENAW

J43 **BUDGET RENT A CAR**
ESE **200 S ASHLEY ST**
1/4-1/2 **ANN ARBOR, MI 48104**
0.252 mi.
1332 ft. **Site 4 of 4 in cluster J**

MI LUST **U001148628**
MI UST **N/A**

Relative: **LUST:**
Higher Name: BUDGET RENT A CAR
 Address: 200 S ASHLEY ST
Actual: City,State,Zip: ANN ARBOR, MI 48104
832 ft. Facility ID: 37272
Client Plot Source: Not reported
 Owner Name: R Patterson, Donald
 Owner Address: Not reported
 Owner City,St,Zip: Not reported
 Owner Contact: Not reported

Map ID
Direction
Distance
Elevation

MAP FINDINGS

Site

Database(s)

EDR ID Number
EPA ID Number

BUDGET RENT A CAR (Continued)

U001148628

Owner Phone: (616) 637-4453
Country: Not reported
District: Jackson
Site Name: Budget Rent-a-car
Latitude: 42.28033
Longitude: -83.75003
Date of Collection: Not reported
Method of Collection: The geographic coordinate determination method based on address matching-house number.
Accuracy: 100
Accuracy Value Unit: Not reported
Horizontal Data: North American Datum of 1983
Point Line Area: Not reported
Desc Category: Not reported
Regulatory Program: Not reported
Risk Condition: Not reported
Project Manager: Not reported
Senate District: Not reported
House District: Not reported
US Congressional District: Not reported

Leak Number: 22050
Release Date: 04/28/1993
Substance Released: Not reported
Release Status: Closed
Release Closed Date: 08/05/1993

Leak Number: C-0508-93
Release Date: 04/28/1993
Substance Released: Gasoline
Release Status: Closed
Release Closed Date: 08/05/1993

UST:

Name: BUDGET RENT A CAR
Address: 200 S ASHLEY ST
City,State,Zip: ANN ARBOR 48104-1349
Facility Type: CLOSED
Facility ID: 00037272
Owner Name: BUDGET RENT A CAR SYSTEM INC
Owner Address: 4225 NAPERVILLE RD
Owner City: LISLE
Owner State: IL
Owner Zip: 60532
Owner Contact: Not reported
Owner Phone: 6309557203
Contact: DAVID MCDONALD
Contact Phone: (734) 941-8198
Date of Collection: 01/11/2001
Accuracy: 100
Horizontal Datum: NAD83
Accuracy Value Unit: FEET
Source: STATE OF MICHIGAN
Point Line Area: POINT
Desc Category: Plant Entrance (Freight)
Method of Collection: Address Matching-House Number
District: Region 2 - Jackson District Office
Tank ID: 1

Map ID
 Direction
 Distance
 Elevation

MAP FINDINGS

Site

Database(s)

EDR ID Number
 EPA ID Number

BUDGET RENT A CAR (Continued)

U001148628

Capacity: 6000
 Tank Status: Removed from Ground
 Substance: Gasoline
 Install Date: 04/01/1988
 Remove Date: 04/28/1993
 Tank Number: Not reported
 Tank Details Compartments: Not reported
 Tank Release Detection: Not reported
 Pipe Release Detection: Not reported
 Piping Material: Not reported
 Piping Type: Not reported
 Tank Construction: Not reported
 Impressed Device: Not reported
 Latitude: 42.28033
 Longitude: -83.75003

K44 U OF M ARGUS BUILDING
South 400 FOURTH ST
1/4-1/2 ANN ARBOR, MI 48103
0.256 mi.
1350 ft. Site 1 of 3 in cluster K

MI PART 201 S109029760
N/A

Relative: Higher PART 201:
 Facility ID: 81000105
Actual: 823 ft. **Facility Status: See Leaking Underground Storage Tank Site Database**
 Source: Not reported
Client Plot SAM Score: 37
 SAM Score Date: 11/01/2006
 Township: 02S
 Range: 06E
 Section: 29
 Quarter: Not reported
 Quarter/Quarter: Not reported
 Pollutants: Not reported

K45 U OF M ARGUS BLDG
South 400 4TH ST
1/4-1/2 ANN ARBOR, MI 48103
0.270 mi.
1424 ft. Site 2 of 3 in cluster K

MI INVENTORY S100427038
N/A

Relative: Higher INVENTORY:
 Name: U OF M ARGUS BLDG
Actual: 825 ft. Address: 400 4TH ST
 City,State,Zip: ANN ARBOR, MI 48103
 Township: Not reported
 District: Jackson
 Data Source: Risks Present and Require Action in Short-term
 Lust Name: U Of M Argus Bldg.
 Regulatory Program: 213
 Release Status: Open
 Project Manager: Matthewson, Christopher
 Latitude: 42.27788321
 Longitude: -83.75505603

MAP FINDINGS

Map ID
 Direction
 Distance
 Elevation

Site

Database(s)

EDR ID Number
 EPA ID Number

K46 **U OF M ARGUS BLDG**
South **400 4TH ST**
1/4-1/2 **ANN ARBOR, MI 48103**
0.270 mi.
1424 ft. **Site 3 of 3 in cluster K**

MI LUST **U004275201**
MI UST **N/A**
MI INVENTORY
MI VCP

Relative:
Higher
Actual:
825 ft.

LUST:
 Name: U OF M ARGUS BLDG
 Address: 400 4TH ST
 City,State,Zip: ANN ARBOR, MI 48103
 Facility ID: 50000735
 Source: Not reported
 Owner Name: Simon, Faiz
 Owner Address: Not reported
 Owner City,St,Zip: Not reported
 Owner Contact: Not reported
 Owner Phone: Not reported
 Country: Not reported
 District: Jackson
 Site Name: U Of M Argus Bldg.
 Latitude: 42.27788
 Longitude: -83.75505
 Date of Collection: Not reported
 Method of Collection: The geographic coordinate determination method based on address matching-house number.
 Accuracy: 100
 Accuracy Value Unit: Not reported
 Horizontal Data: North American Datum of 1983
 Point Line Area: Entrance Point of a facility or station
 Desc Category: Not reported
 Regulatory Program: Not reported
 Risk Condition: Not reported
 Project Manager: Not reported
 Senate District: Not reported
 House District: Not reported
 US Congressional District: Not reported
 Leak Number: 15411
 Release Date: 02/14/1990
 Substance Released: Not reported
 Release Status: Open
 Release Closed Date: Not reported

UST:
 Name: U OF M ARGUS BLDG
 Address: 400 4TH ST
 City,State,Zip: ANN ARBOR 48103-4816
 Facility Type: CLOSED
 Facility ID: 50000735
 Owner Name: NRT OWNER
 Owner Address: UNKNOWN
 Owner City: UNKNOWN
 Owner State: MI
 Owner Zip: 99999
 Owner Contact: Not reported
 Owner Phone: Not reported
 Contact: Not reported
 Contact Phone: Not reported
 Date of Collection: Not reported
 Accuracy: Not reported

Map ID
Direction
Distance
Elevation

MAP FINDINGS

Site

Database(s)

EDR ID Number
EPA ID Number

U OF M ARGUS BLDG (Continued)

U004275201

Horizontal Datum: Not reported
Accuracy Value Unit: Not reported
Source: Not reported
Point Line Area: Not reported
Desc Category: Not reported
Method of Collection: Not reported
District: Not reported
Tank ID: 1
Capacity: Not reported
Tank Status: Non-Registered Tank
Substance: Not reported
Install Date: Not reported
Remove Date: Not reported
Tank Number: Not reported
Tank Details Compartments: Not reported
Tank Release Detection: Not reported
Pipe Release Detection: Not reported
Piping Material: Not reported
Piping Type: Not reported
Tank Construction: Not reported
Impressed Device: Not reported
Latitude: Not reported
Longitude: Not reported

UST 2:

Name: U OF M ARGUS BLDG
Address: 400 4TH ST
City,State,Zip: ANN ARBOR, MI 48103-4816
Region: Not reported
Owner Name: BANKRUPTCY
Owner Address: Not Recorded
Owner City: Not reported
Owner State: Not reported
Owner Zip: 99999
Owner Phone: Not reported
Record ID: UTK-105925-15
Facility Status: Not reported
Tank ID: Not reported
Tank Status: Non-Registered Tank
Tank Capacity: Not reported
Tank Content: Not reported
Install Date: 01/01/1900
Removal Date: 01/01/1900
Tank Release Detect: Not reported
Pipe Release Detect: Not reported
Tank Piping Material: Not reported
Tank Constr. Material: Not reported

Name: U OF M ARGUS BLDG
Address: 400 4TH ST
City,State,Zip: ANN ARBOR, MI 48103-4816
Region: 1
Owner Name: NRT OWNER
Owner Address: Unknown
Owner City: Unknown
Owner State: MI
Owner Zip: 99999

Map ID
Direction
Distance
Elevation

MAP FINDINGS

Site

Database(s)

EDR ID Number
EPA ID Number

U OF M ARGUS BLDG (Continued)

U004275201

Owner Phone: Not reported
Record ID: UTK-105925-15
Facility Status: Inactive
Tank ID: 1
Tank Status: NON-Registered Tank
Tank Capacity: Not reported
Tank Content: Not reported
Install Date: Not reported
Removal Date: Not reported
Tank Release Detect: Not reported
Pipe Release Detect: Not reported
Tank Piping Material: Not reported
Tank Constr. Material: Not reported

INVENTORY:

Name: ARGUS II BUILDING
Address: 400 4TH STREET
City,State,Zip: ANN ARBOR, MI 48103
Township: Not reported
District: Jackson
Data Source: Risks Present and Immediate
Lust Name: Not reported
Regulatory Program: 201
Release Status: Not reported
Project Manager: Matthewson, Christopher
Latitude: 42.27783763
Longitude: -83.75554505

VCP:

Location ID: 81000885
Name: ARGUS II BUILDING
Address: 400 4TH STREET
City,State,Zip: ANN ARBOR, MI 48103
Location Type: Part 201 site
Township: Not reported
Work Unit: Jackson
Project Manager: Matthewson, Christopher
Risk Condition: Risks Present and Immediate
Latitude: 42.27783763
Longitude: -83.75554505

**I47
ENE
1/4-1/2
0.275 mi.
1451 ft.**

**110 MILLER
ANN ARBOR CITY, MI
Site 5 of 7 in cluster I**

**MI BEA S108084201
N/A**

**Relative:
Lower
Actual:
817 ft.**

BEA:
Name: Not reported
Address: 110 MILLER
City,State,Zip: ANN ARBOR CITY, MI
Secondary Address: Not reported
BEA Number: 335
District: Jackson
Date Received: 01/04/2002
Submitter Name: Ann Arbor Real Estate Group LLC
Petition Determination: Affirmed

Map ID
Direction
Distance
Elevation

MAP FINDINGS

Site

Database(s)

EDR ID Number
EPA ID Number

(Continued)

S108084201

Petition Disclosure: 1
Category: N
Determination 20107A: Affirmed
Reviewer: katkov
Division Assigned: ERD
Location ID: Not reported
Submittal Type: Not reported
Submittal Number: Not reported
Approval Status: Not reported
Workflow Status: Not reported
Date Submitted: Not reported
Date Completed: Not reported
Township: Not reported
Work Unit: Not reported
Comments: Not reported
Organization: Not reported
Contact: Not reported
Contact Type: Not reported
Organization Street Address: Not reported
Organization City: Not reported
Organization State: Not reported
Organization Zip Code: Not reported
Organization County: Not reported
Contact Street Address: Not reported
Contact City: Not reported
Contact Zip Code: Not reported
Contact State: Not reported

I48
ENE
1/4-1/2
0.275 mi.
1451 ft.

110 MILLER
110 MILLER AVENUE
ANN ARBOR, MI 48104
Site 6 of 7 in cluster I

MI INVENTORY S127819046
MI BEA N/A
MI VCP

Relative:
Lower
Actual:
817 ft.

INVENTORY:
Name: 110 MILLER
Address: 110 MILLER AVENUE
City,State,Zip: ANN ARBOR, MI 48104
Township: Not reported
District: Jackson
Data Source: Risks Not Determined
Lust Name: Not reported
Regulatory Program: 201
Release Status: Not reported
Project Manager: Wilde, Dan
Latitude: 42.2835139
Longitude: -83.74923369

BEA:
Name: 110 MILLER
Address: 110 MILLER AVENUE
City,State,Zip: ANN ARBOR, MI 48104
Secondary Address: Not reported
BEA Number: Not reported
District: Not reported
Date Received: 01/04/2002
Submitter Name: Not reported

Map ID
 Direction
 Distance
 Elevation

MAP FINDINGS

Site

Database(s)

EDR ID Number
 EPA ID Number

110 MILLER (Continued)

S127819046

Petition Determination: Not reported
 Petition Disclosure: Not reported
 Category: Not reported
 Determination 20107A: Not reported
 Reviewer: Not reported
 Division Assigned: Not reported
 Location ID: 81000680
 Submittal Type: Baseline Environmental Assessment
 Submittal Number: P200200335JK
 Approval Status: RRD Received
 Workflow Status: Submitted
 Date Submitted: 2004-01-31 00:00:00
 Date Completed: Not reported
 Township: Not reported
 Work Unit: Jackson
 Comments: CONTENT MANAGER
 Organization: Not reported
 Contact: Mr Gerald Spears, Migrate from ERNIE
 Contact Type: Submitter Contact
 Organization Street Address: Not reported
 Organization City: Not reported
 Organization State: Not reported
 Organization Zip Code: Not reported
 Organization County: Not reported
 Contact Street Address: Not reported
 Contact City: Not reported
 Contact Zip Code: Not reported
 Contact State: Not reported

VCP:

Location ID: 81000680
 Name: 110 MILLER
 Address: 110 MILLER AVENUE
 City,State,Zip: ANN ARBOR, MI 48104
 Location Type: Part 201 site
 Township: Not reported
 Work Unit: Jackson
 Project Manager: Wilde, Dan
 Risk Condition: Risks Not Determined
 Latitude: 42.2835139
 Longitude: -83.74923369

I49 **110 MILLER**
ENE **110 MILLER**
1/4-1/2 **WASHTENAW (County), MI 48104**
0.275 mi.
1451 ft. **Site 7 of 7 in cluster I**

MI BEA **S127498474**
N/A

Relative: **BEA:**
Lower Name: 110 MILLER
Actual: Address: 110 MILLER
817 ft. City,State,Zip: MI 48104
 Secondary Address: Not reported
 BEA Number: Not reported
 District: Not reported
 Date Received: 01/04/2002
 Submitter Name: Not reported

Map ID
Direction
Distance
Elevation

MAP FINDINGS

Site

Database(s)

EDR ID Number
EPA ID Number

110 MILLER (Continued)

S127498474

Petition Determination: Not reported
Petition Disclosure: Not reported
Category: Not reported
Determination 20107A: Not reported
Reviewer: Not reported
Division Assigned: Not reported
Location ID: 81000680
Submittal Type: Baseline Environmental Assessment
Submittal Number: P200200335JK
Approval Status: RRD Received
Workflow Status: Submitted
Date Submitted: 2004-01-31 07:29:04
Date Completed: Not reported
Township: Ann Arbor City
Work Unit: Jackson
Comments: CONTENT MANAGER
Organization: Ann Arbor Real Estate Group LLC
Contact: Mr Gerald Spears
Contact Type: Submitter Contact
Organization Street Address: Not reported
Organization City: Not reported
Organization State: Not reported
Organization Zip Code: Not reported
Organization County: Not reported
Contact Street Address: Not reported
Contact City: Not reported
Contact Zip Code: Not reported
Contact State: Not reported

**L50
East
1/4-1/2
0.311 mi.
1641 ft.**

**125 SOUTH MAIN STREET, ANN ARBOR
125 SOUTH MAIN
ANN ARBOR, MI 48104
Site 1 of 4 in cluster L**

**MI VCP S130208554
N/A**

**Relative:
Higher
Actual:
838 ft.**

VCP:
Location ID: 81000935
Name: 125 SOUTH MAIN STREET, ANN ARBOR
Address: 125 SOUTH MAIN
City,State,Zip: ANN ARBOR, MI 48104
Location Type: Part 201 site
Township: Not reported
Work Unit: Jackson
Project Manager: Wilde, Dan
Risk Condition: Risks Not Determined
Latitude: 42.28075736
Longitude: -83.74821405

Map ID
Direction
Distance
Elevation

MAP FINDINGS

Site

Database(s)

EDR ID Number
EPA ID Number

L51 **125 SOUTH MAIN STREET, ANN ARBOR**
East **125 SOUTH MAIN**
1/4-1/2 **ANN ARBOR, MI 48104**
0.311 mi.
1641 ft. **Site 2 of 4 in cluster L**

MI INVENTORY **S129290686**
MI BEA **N/A**

Relative:
Higher
Actual:
838 ft.

INVENTORY:
Name: 125 SOUTH MAIN STREET, ANN ARBOR
Address: 125 SOUTH MAIN
City,State,Zip: ANN ARBOR, MI 48104
Township: Not reported
District: Jackson
Data Source: Risks Not Determined
Lust Name: Not reported
Regulatory Program: 201
Release Status: Not reported
Project Manager: Wilde, Dan
Latitude: 42.28075736
Longitude: -83.74821405

BEA:
Name: 125 SOUTH MAIN STREET, ANN ARBOR
Address: 125 SOUTH MAIN
City,State,Zip: ANN ARBOR, MI
Secondary Address: Not reported
BEA Number: Not reported
District: Not reported
Date Received: 02/21/2023
Submitter Name: Not reported
Petition Determination: Not reported
Petition Disclosure: Not reported
Category: Not reported
Determination 20107A: Not reported
Reviewer: Not reported
Division Assigned: Not reported
Location ID: 81000935
Submittal Type: BEA
Submittal Number: 81000935-BEA-1
Approval Status: In Review
Workflow Status: Submitted
Date Submitted: 2023-03-16 19:03:36
Date Completed: Not reported
Township: Not reported
Work Unit: Jackson
Comments: Not reported
Organization: Hall Gratiot Partners
Contact: Mansour, Clint
Contact Type: Not reported
Organization Street Address: Not reported
Organization City: Not reported
Organization State: Not reported
Organization Zip Code: Not reported
Organization County: Not reported
Contact Street Address: Not reported
Contact City: Not reported
Contact Zip Code: Not reported
Contact State: Not reported

Map ID
Direction
Distance
Elevation

MAP FINDINGS

Site

Database(s)

EDR ID Number
EPA ID Number

M52
SE
1/4-1/2
0.323 mi.
1704 ft.

EATON CORPORATION - ANN ARBOR
315 SOUTH FIRST ST
ANN ARBOR, MI 48103

MI INVENTORY **S121186500**
MI BEA **N/A**
MI VCP

Site 1 of 2 in cluster M

Relative:
Higher
Actual:
820 ft.

INVENTORY:
Name: EATON CORPORATION - ANN ARBOR
Address: 315 SOUTH FIRST ST
City,State,Zip: ANN ARBOR, MI 48103
Township: Not reported
District: Jackson
Data Source: Risks Present and Require Action in Short-term
Lust Name: Not reported
Regulatory Program: 201
Release Status: Not reported
Project Manager: Lesser, Ashley
Latitude: 42.27925999
Longitude: -83.75096777

BEA:
Name: EATON CORPORATION - ANN ARBOR
Address: 315 SOUTH FIRST STREET
City,State,Zip: ANN ARBOR, MI 48103
Secondary Address: Not reported
BEA Number: Not reported
District: Not reported
Date Received: 06/28/2005
Submitter Name: Not reported
Petition Determination: Not reported
Petition Disclosure: Not reported
Category: Not reported
Determination 20107A: Not reported
Reviewer: Not reported
Division Assigned: Not reported
Location ID: 81000540
Submittal Type: Baseline Environmental Assessment
Submittal Number: B200500636JK
Approval Status: RRD Received
Workflow Status: Submitted
Date Submitted: 2005-06-28 12:02:18
Date Completed: Not reported
Township: Ann Arbor City
Work Unit: Jackson
Comments: Not reported
Organization: Morningside Ann Arbor Commercial LLC
Contact: Ronald Mucha
Contact Type: Submitter Contact
Organization Street Address: Not reported
Organization City: Not reported
Organization State: Not reported
Organization Zip Code: Not reported
Organization County: Not reported
Contact Street Address: Not reported
Contact City: Not reported
Contact Zip Code: Not reported
Contact State: Not reported

Name: EATON CORPORATION - ANN ARBOR

Map ID
Direction
Distance
Elevation

MAP FINDINGS

Site

Database(s)

EDR ID Number
EPA ID Number

EATON CORPORATION - ANN ARBOR (Continued)

S121186500

Address: 315 SOUTH FIRST STREET
City,State,Zip: ANN ARBOR, MI 48103
Secondary Address: Not reported
BEA Number: Not reported
District: Not reported
Date Received: 06/27/2005
Submitter Name: Not reported
Petition Determination: Not reported
Petition Disclosure: Not reported
Category: Not reported
Determination 20107A: Not reported
Reviewer: Not reported
Division Assigned: Not reported
Location ID: 81000540
Submittal Type: Baseline Environmental Assessment
Submittal Number: B200500635JK
Approval Status: RRD Received
Workflow Status: Submitted
Date Submitted: 2005-06-24 15:18:45
Date Completed: Not reported
Township: Ann Arbor City
Work Unit: Jackson
Comments: Not reported
Organization: Liberty Lofts Condominium Assoc
Contact: Ronald Mucha
Contact Type: Submitter Contact
Organization Street Address: Not reported
Organization City: Not reported
Organization State: Not reported
Organization Zip Code: Not reported
Organization County: Not reported
Contact Street Address: Not reported
Contact City: Not reported
Contact Zip Code: Not reported
Contact State: Not reported

Name: EATON CORPORATION - ANN ARBOR
Address: 315 SOUTH FIRST STREET
City,State,Zip: ANN ARBOR, MI 48103
Secondary Address: Not reported
BEA Number: Not reported
District: Not reported
Date Received: 09/29/2004
Submitter Name: Not reported
Petition Determination: Not reported
Petition Disclosure: Not reported
Category: Not reported
Determination 20107A: Not reported
Reviewer: Not reported
Division Assigned: Not reported
Location ID: 81000540
Submittal Type: Baseline Environmental Assessment
Submittal Number: P200400576JK
Approval Status: RRD Received
Workflow Status: Submitted
Date Submitted: 2004-09-30 08:17:02
Date Completed: Not reported

Map ID
Direction
Distance
Elevation

MAP FINDINGS

Site

Database(s)

EDR ID Number
EPA ID Number

EATON CORPORATION - ANN ARBOR (Continued)

S121186500

Township: Ann Arbor City
Work Unit: Jackson
Comments: 9/29/04 - BEA received as a Category D. 10/12/04 - BEA submittal received changing it to a Category N BEA.
Organization: Morningside Ann Arbor LLC
Contact: Ronald Mucha
Contact Type: Submitter Contact
Organization Street Address: Not reported
Organization City: Not reported
Organization State: Not reported
Organization Zip Code: Not reported
Organization County: Not reported
Contact Street Address: Not reported
Contact City: Not reported
Contact Zip Code: Not reported
Contact State: Not reported

Name: EATON CORPORATION - ANN ARBOR
Address: 315 SOUTH FIRST ST
City,State,Zip: ANN ARBOR, MI 48103
Secondary Address: Not reported
BEA Number: Not reported
District: Not reported
Date Received: 06/27/2005
Submitter Name: Not reported
Petition Determination: Not reported
Petition Disclosure: Not reported
Category: Not reported
Determination 20107A: Not reported
Reviewer: Not reported
Division Assigned: Not reported
Location ID: 81000540
Submittal Type: BEA
Submittal Number: B200500635JK
Approval Status: RRD Received
Workflow Status: Submitted
Date Submitted: 2005-06-24 15:18:45
Date Completed: Not reported
Township: Not reported
Work Unit: Jackson
Comments: Not reported
Organization: Liberty Lofts Condominium Assoc
Contact: Not reported
Contact Type: Submitter Contact
Organization Street Address: Not reported
Organization City: Not reported
Organization State: Not reported
Organization Zip Code: Not reported
Organization County: Not reported
Contact Street Address: Not reported
Contact City: Not reported
Contact Zip Code: Not reported
Contact State: Not reported

Name: EATON CORPORATION - ANN ARBOR
Address: 315 SOUTH FIRST ST
City,State,Zip: ANN ARBOR, MI 48103

Map ID
Direction
Distance
Elevation

MAP FINDINGS

Site

Database(s)

EDR ID Number
EPA ID Number

EATON CORPORATION - ANN ARBOR (Continued)

S121186500

Secondary Address: Not reported
BEA Number: Not reported
District: Not reported
Date Received: 06/28/2005
Submitter Name: Not reported
Petition Determination: Not reported
Petition Disclosure: Not reported
Category: Not reported
Determination 20107A: Not reported
Reviewer: Not reported
Division Assigned: Not reported
Location ID: 81000540
Submittal Type: BEA
Submittal Number: B200500636JK
Approval Status: RRD Received
Workflow Status: Submitted
Date Submitted: 2005-06-28 12:02:18
Date Completed: Not reported
Township: Not reported
Work Unit: Jackson
Comments: Not reported
Organization: Morningside Ann Arbor Commercial LLC
Contact: Not reported
Contact Type: Submitter Contact
Organization Street Address: Not reported
Organization City: Not reported
Organization State: Not reported
Organization Zip Code: Not reported
Organization County: Not reported
Contact Street Address: Not reported
Contact City: Not reported
Contact Zip Code: Not reported
Contact State: Not reported

Name: EATON CORPORATION - ANN ARBOR
Address: 315 SOUTH FIRST ST
City,State,Zip: ANN ARBOR, MI 48103
Secondary Address: Not reported
BEA Number: Not reported
District: Not reported
Date Received: 09/29/2004
Submitter Name: Not reported
Petition Determination: Not reported
Petition Disclosure: Not reported
Category: Not reported
Determination 20107A: Not reported
Reviewer: Not reported
Division Assigned: Not reported
Location ID: 81000540
Submittal Type: BEA
Submittal Number: P200400576JK
Approval Status: RRD Received
Workflow Status: Submitted
Date Submitted: 2004-09-30 08:17:02
Date Completed: Not reported
Township: Not reported
Work Unit: Jackson

Map ID
Direction
Distance
Elevation

MAP FINDINGS

Site

Database(s)

EDR ID Number
EPA ID Number

EATON CORPORATION - ANN ARBOR (Continued)

S121186500

Comments: 9/29/04 - BEA received as a Category D. 10/12/04 - BEA submittal received changing it to a Category N BEA.
Organization: Morningside Ann Arbor LLC
Contact: Not reported
Contact Type: Submitter Contact
Organization Street Address: Not reported
Organization City: Not reported
Organization State: Not reported
Organization Zip Code: Not reported
Organization County: Not reported
Contact Street Address: Not reported
Contact City: Not reported
Contact Zip Code: Not reported
Contact State: Not reported

VCP:

Location ID: 81000540
Name: EATON CORPORATION - ANN ARBOR
Address: 315 SOUTH FIRST ST
City,State,Zip: ANN ARBOR, MI 48103
Location Type: Part 201 site
Township: Not reported
Work Unit: Jackson
Project Manager: Lesser, Ashley
Risk Condition: Risks Present and Require Action in Short-term
Latitude: 42.27925999
Longitude: -83.75096777

**M53
SE
1/4-1/2
0.323 mi.
1704 ft.**

**EATON CORPORATION - ANN ARBOR
315 SOUTH FIRST STREET
ANN ARBOR CITY, MI 48103**

**MI AUL S106676484
MI BEA N/A**

Site 2 of 2 in cluster M

**Relative:
Higher
Actual:
820 ft.**

AUL:

Name: EATON CORPORATION - ANN ARBOR
Address: 315 SOUTH FIRST STREET
City,State,Zip: ANN ARBOR CITY, MI 48103
Status: Recorded
Site Name: Eaton Corporation - Ann Arbor
Property: On-site
Land Use Restriction Type: RC
Program Type: Part 201
Program Support Assigned User: Matt Warner
Program Support Assigned Date: 07/01/2022
Legal Description Of Property: Site Address
Based On The Deq Ref #: 11120104045
MDEQ Reference Number: RC-RRD-201-04-045
Property Or Description Restricted Area: Not reported
Lead Division: RRD
File Name Of Hyperlinked Legal Doc: U:\\KERMIT\\11120104045.PDF
Mapped Polygons Area In Acres: Not reported
Mapped Polygons Area In Square Miles: Not reported
Date Data Entry Started: 08/03/2022
Date Data Entry Finished: 08/03/2022
Individual Or Staff Assoc With The Mapping: Not reported
Program Used To Map Restricted Features: Not reported

Map ID
Direction
Distance
Elevation

MAP FINDINGS

Site

Database(s)

EDR ID Number
EPA ID Number

EATON CORPORATION - ANN ARBOR (Continued)

S106676484

Date Legal Paperwork Stamped/Filed/Register Of Deeds: 12/15/2004
Commercial I Land Use Restriction: 1
Commercial Ii Land Use Restriction: 0
Commercial Iii Land Use Restriction: 0
Commercial Iv Land Use Restriction: 0
Industrial Land Use Restriction: 0
Residential Land Use Restriction: 1
Recreational Land Use Restriction: 0
Multiple Land-Use Restrictions: 0
Site Specific Restrictions: 0
Groundwater Consumption Restrictions: 1
Groundwater Contact Restrictions: 0
Special Well Construction Requirements: 0
Special Building Restrictions: 0
Excavation And Soil Movement Restrictions: 0
Soil Movement Requirements: 0
There Is A Restriction On All Construction: 0
Monitoring Well Protected, No Tampering Or Removal: 1
There Is An Exposure Barrier In Place: 0
There Is A Health And Safety Plan: 0
There Is A Permanent Marker On The Site: 1

Comment: 20220705 - LRUR received from district does not include all exhibits including #2 which shows the restricted area. Jackson District Enforcement Coordinator requested complete copy from Consultant. -Matt Warner 20220803 - LRUR is mapped as a point feature
Map Comments: 20220701 - LRUR is NOT mapped in KERMIT. -Matt Warner 20220803 - LRUR is mapped in KERMIT as a point feature. -Matt Warner

BEA:

Name: EATON CORP - ANN ARBOR
Address: 315 S FIRST & 311 S SECOND STS
City,State,Zip: ANN ARBOR CITY, MI 48103
Secondary Address: Not reported
BEA Number: 635
District: Jackson
Date Received: 06/27/2005
Submitter Name: Liberty Lofts Condominium Assoc
Petition Determination: No Request
Petition Disclosure: 0
Category: N
Determination 20107A: No Request
Reviewer: katkov
Division Assigned: ERD
Location ID: Not reported
Submittal Type: Not reported
Submittal Number: Not reported
Approval Status: Not reported
Workflow Status: Not reported
Date Submitted: Not reported
Date Completed: Not reported
Township: Not reported
Work Unit: Not reported
Comments: Not reported
Organization: Not reported
Contact: Not reported
Contact Type: Not reported
Organization Street Address: Not reported

Map ID
Direction
Distance
Elevation

MAP FINDINGS

Site

Database(s)

EDR ID Number
EPA ID Number

EATON CORPORATION - ANN ARBOR (Continued)

S106676484

Organization City: Not reported
Organization State: Not reported
Organization Zip Code: Not reported
Organization County: Not reported
Contact Street Address: Not reported
Contact City: Not reported
Contact Zip Code: Not reported
Contact State: Not reported

Name: Not reported
Address: 315 S FIRST & 311 S SECOND STS
City,State,Zip: ANN ARBOR CITY, MI 48106
Secondary Address: Not reported
BEA Number: 576
District: Jackson
Date Received: 09/29/2004
Submitter Name: Morningside Ann Arbor LLC
Petition Determination: Affirmed
Petition Disclosure: 1
Category: N
Determination 20107A: Affirmed
Reviewer: katkov
Division Assigned: ERD
Location ID: Not reported
Submittal Type: Not reported
Submittal Number: Not reported
Approval Status: Not reported
Workflow Status: Not reported
Date Submitted: Not reported
Date Completed: Not reported
Township: Not reported
Work Unit: Not reported
Comments: Not reported
Organization: Not reported
Contact: Not reported
Contact Type: Not reported
Organization Street Address: Not reported
Organization City: Not reported
Organization State: Not reported
Organization Zip Code: Not reported
Organization County: Not reported
Contact Street Address: Not reported
Contact City: Not reported
Contact Zip Code: Not reported
Contact State: Not reported

**N54
ENE
1/4-1/2
0.330 mi.
1740 ft.**

**300 N MAIN
ANN ARBOR CITY, MI
Site 1 of 3 in cluster N**

**MI BEA S105768021
N/A**

**Relative:
Higher**

BEA:
Name: Not reported
Address: 300 N MAIN
City,State,Zip: ANN ARBOR CITY, MI
Secondary Address: Not reported
BEA Number: 397

**Actual:
824 ft.**

Map ID
 Direction
 Distance
 Elevation

MAP FINDINGS

Site

Database(s)

EDR ID Number
 EPA ID Number

(Continued)

S105768021

District: Jackson
 Date Received: 09/13/2002
 Submitter Name: Armada Oil & Gas Company Inc
 Petition Determination: No Request
 Petition Disclosure: 0
 Category: S
 Determination 20107A: No Request
 Reviewer: massonp
 Division Assigned: STD
 Location ID: Not reported
 Submittal Type: Not reported
 Submittal Number: Not reported
 Approval Status: Not reported
 Workflow Status: Not reported
 Date Submitted: Not reported
 Date Completed: Not reported
 Township: Not reported
 Work Unit: Not reported
 Comments: Not reported
 Organization: Not reported
 Contact: Not reported
 Contact Type: Not reported
 Organization Street Address: Not reported
 Organization City: Not reported
 Organization State: Not reported
 Organization Zip Code: Not reported
 Organization County: Not reported
 Contact Street Address: Not reported
 Contact City: Not reported
 Contact Zip Code: Not reported
 Contact State: Not reported

N55 **UNIVERSITY FUEL MART**
ENE **300 N MAIN ST**
1/4-1/2 **ANN ARBOR, MI 48104**
0.330 mi.
1740 ft. **Site 2 of 3 in cluster N**

MI LUST **U003866613**
MI UST **N/A**
MI BEA
MI Financial Assurance
MI WDS

Relative: LUST:
Higher
Actual: Name: UNIVERSITY FUEL MART
824 ft. Address: 300 N MAIN ST
 City,State,Zip: ANN ARBOR, MI 48104
 Facility ID: 5725
 Source: Not reported
 Owner Name: Arnold, Jerry
 Owner Address: Not reported
 Owner City,St,Zip: Not reported
 Owner Contact: Not reported
 Owner Phone: 734-891-1523
 Country: Not reported
 District: Jackson
 Site Name: Amoco Station #5172
 Latitude: 42.28339
 Longitude: -83.74827
 Date of Collection: Not reported
 Method of Collection: The geographic coordinate determination method based on address
 matching-house number.
 Accuracy: 100

Map ID
Direction
Distance
Elevation

MAP FINDINGS

Site

Database(s)

EDR ID Number
EPA ID Number

UNIVERSITY FUEL MART (Continued)

U003866613

Accuracy Value Unit: Not reported
Horizontal Data: North American Datum of 1983
Point Line Area: Not reported
Desc Category: Not reported
Regulatory Program: Not reported
Risk Condition: Not reported
Project Manager: Not reported
Senate District: Not reported
House District: Not reported
US Congressional District: Not reported

Leak Number: 19996
Release Date: 03/03/1992
Substance Released: Not reported
Release Status: Closed
Release Closed Date: 10/10/1996

Leak Number: C-0372-92
Release Date: 03/03/1992
Substance Released: Gasoline
Release Status: Closed
Release Closed Date: 10/10/1996

UST:

Name: UNIVERSITY FUEL MART
Address: 300 N MAIN ST
City,State,Zip: ANN ARBOR 48104-1134
Facility Type: ACTIVE
Facility ID: 00005725
Owner Name: BAYDOUN ANN ARBOR LLC
Owner Address: 300 N MAIN ST
Owner City: ANN ARBOR
Owner State: MI
Owner Zip: 48104
Owner Contact: Not reported
Owner Phone: 7347478210
Contact: Bassam Beydoun
Contact Phone: (313) 641-8181
Date of Collection: 01/11/2001
Accuracy: 100
Horizontal Datum: NAD83
Accuracy Value Unit: FEET
Source: STATE OF MICHIGAN
Point Line Area: POINT
Desc Category: Plant Entrance (Freight)
Method of Collection: Address Matching-House Number
District: Region 2 - Jackson District Office
Tank ID: 6
Capacity: 6000
Tank Status: Currently In Use
Substance: Gasoline
Install Date: 05/30/2003
Remove Date: Not reported
Tank Number: Not reported
Tank Details Compartments: Not reported
Tank Release Detection: Not reported
Pipe Release Detection: Not reported
Piping Material: Not reported

Map ID
Direction
Distance
Elevation

MAP FINDINGS

Site

Database(s)

EDR ID Number
EPA ID Number

UNIVERSITY FUEL MART (Continued)

U003866613

Piping Type:	Not reported
Tank Construction:	Not reported
Impressed Device:	Not reported
Latitude:	42.28339
Longitude:	-83.74827
Name:	UNIVERSITY FUEL MART
Address:	300 N MAIN ST
City,State,Zip:	ANN ARBOR 48104-1134
Facility Type:	ACTIVE
Facility ID:	00005725
Owner Name:	BAYDOUN ANN ARBOR LLC
Owner Address:	300 N MAIN ST
Owner City:	ANN ARBOR
Owner State:	MI
Owner Zip:	48104
Owner Contact:	Not reported
Owner Phone:	7347478210
Contact:	Bassam Beydoun
Contact Phone:	(313) 641-8181
Date of Collection:	01/11/2001
Accuracy:	100
Horizontal Datum:	NAD83
Accuracy Value Unit:	FEET
Source:	STATE OF MICHIGAN
Point Line Area:	POINT
Desc Category:	Plant Entrance (Freight)
Method of Collection:	Address Matching-House Number
District:	Region 2 - Jackson District Office
Tank ID:	5
Capacity:	12000
Tank Status:	Currently In Use
Substance:	Gasoline
Install Date:	05/30/2003
Remove Date:	Not reported
Tank Number:	Not reported
Tank Details Compartments:	Not reported
Tank Release Detection:	Not reported
Pipe Release Detection:	Not reported
Piping Material:	Not reported
Piping Type:	Not reported
Tank Construction:	Not reported
Impressed Device:	Not reported
Latitude:	42.28339
Longitude:	-83.74827
Name:	UNIVERSITY FUEL MART
Address:	300 N MAIN ST
City,State,Zip:	ANN ARBOR 48104-1134
Facility Type:	ACTIVE
Facility ID:	00005725
Owner Name:	BAYDOUN ANN ARBOR LLC
Owner Address:	300 N MAIN ST
Owner City:	ANN ARBOR
Owner State:	MI
Owner Zip:	48104
Owner Contact:	Not reported

Map ID
Direction
Distance
Elevation

MAP FINDINGS

Site

Database(s)

EDR ID Number
EPA ID Number

UNIVERSITY FUEL MART (Continued)

U003866613

Owner Phone: 7347478210
Contact: Bassam Beydoun
Contact Phone: (313) 641-8181
Date of Collection: 01/11/2001
Accuracy: 100
Horizontal Datum: NAD83
Accuracy Value Unit: FEET
Source: STATE OF MICHIGAN
Point Line Area: POINT
Desc Category: Plant Entrance (Freight)
Method of Collection: Address Matching-House Number
District: Region 2 - Jackson District Office
Tank ID: 4
Capacity: 10000
Tank Status: Removed from Ground
Substance: Gasoline
Install Date: 04/28/1970
Remove Date: 05/23/2003
Tank Number: Not reported
Tank Details Compartments: Not reported
Tank Release Detection: Not reported
Pipe Release Detection: Not reported
Piping Material: Not reported
Piping Type: Not reported
Tank Construction: Not reported
Impressed Device: Yes
Latitude: 42.28339
Longitude: -83.74827

Name: UNIVERSITY FUEL MART
Address: 300 N MAIN ST
City,State,Zip: ANN ARBOR 48104-1134
Facility Type: ACTIVE
Facility ID: 00005725
Owner Name: BAYDOUN ANN ARBOR LLC
Owner Address: 300 N MAIN ST
Owner City: ANN ARBOR
Owner State: MI
Owner Zip: 48104
Owner Contact: Not reported
Owner Phone: 7347478210
Contact: Bassam Beydoun
Contact Phone: (313) 641-8181
Date of Collection: 01/11/2001
Accuracy: 100
Horizontal Datum: NAD83
Accuracy Value Unit: FEET
Source: STATE OF MICHIGAN
Point Line Area: POINT
Desc Category: Plant Entrance (Freight)
Method of Collection: Address Matching-House Number
District: Region 2 - Jackson District Office
Tank ID: 3
Capacity: 8000
Tank Status: Removed from Ground
Substance: Gasoline
Install Date: 04/28/1984

Map ID
Direction
Distance
Elevation

MAP FINDINGS

Site

Database(s)

EDR ID Number
EPA ID Number

UNIVERSITY FUEL MART (Continued)

U003866613

Remove Date: 05/24/2003
Tank Number: Not reported
Tank Details Compartments: Not reported
Tank Release Detection: Not reported
Pipe Release Detection: Not reported
Piping Material: Not reported
Piping Type: Not reported
Tank Construction: Not reported
Impressed Device: Yes
Latitude: 42.28339
Longitude: -83.74827

Name: UNIVERSITY FUEL MART
Address: 300 N MAIN ST
City,State,Zip: ANN ARBOR 48104-1134
Facility Type: ACTIVE
Facility ID: 00005725
Owner Name: BAYDOUN ANN ARBOR LLC
Owner Address: 300 N MAIN ST
Owner City: ANN ARBOR
Owner State: MI
Owner Zip: 48104
Owner Contact: Not reported
Owner Phone: 7347478210
Contact: Bassam Beydoun
Contact Phone: (313) 641-8181
Date of Collection: 01/11/2001
Accuracy: 100
Horizontal Datum: NAD83
Accuracy Value Unit: FEET
Source: STATE OF MICHIGAN
Point Line Area: POINT
Desc Category: Plant Entrance (Freight)
Method of Collection: Address Matching-House Number
District: Region 2 - Jackson District Office
Tank ID: 2
Capacity: 6000
Tank Status: Removed from Ground
Substance: Gasoline
Install Date: 04/28/1962
Remove Date: 05/24/2003
Tank Number: Not reported
Tank Details Compartments: Not reported
Tank Release Detection: Not reported
Pipe Release Detection: Not reported
Piping Material: Not reported
Piping Type: Not reported
Tank Construction: Not reported
Impressed Device: Yes
Latitude: 42.28339
Longitude: -83.74827

Name: UNIVERSITY FUEL MART
Address: 300 N MAIN ST
City,State,Zip: ANN ARBOR 48104-1134
Facility Type: ACTIVE
Facility ID: 00005725

Map ID
Direction
Distance
Elevation

MAP FINDINGS

Site

Database(s)

EDR ID Number
EPA ID Number

UNIVERSITY FUEL MART (Continued)

U003866613

Owner Name: BAYDOWN ANN ARBOR LLC
Owner Address: 300 N MAIN ST
Owner City: ANN ARBOR
Owner State: MI
Owner Zip: 48104
Owner Contact: Not reported
Owner Phone: 7347478210
Contact: Bassam Beydoun
Contact Phone: (313) 641-8181
Date of Collection: 01/11/2001
Accuracy: 100
Horizontal Datum: NAD83
Accuracy Value Unit: FEET
Source: STATE OF MICHIGAN
Point Line Area: POINT
Desc Category: Plant Entrance (Freight)
Method of Collection: Address Matching-House Number
District: Region 2 - Jackson District Office
Tank ID: 1
Capacity: 6000
Tank Status: Removed from Ground
Substance: Gasoline
Install Date: 04/28/1958
Remove Date: 11/01/1988
Tank Number: Not reported
Tank Details Compartments: Not reported
Tank Release Detection: Not reported
Pipe Release Detection: Not reported
Piping Material: Not reported
Piping Type: Not reported
Tank Construction: Not reported
Impressed Device: Not reported
Latitude: 42.28339
Longitude: -83.74827

BEA:

Name: UNIVERSITY FUEL MART
Address: 300 N MAIN ST
City,State,Zip: ANN ARBOR, MI 48104
Secondary Address: Not reported
BEA Number: Not reported
District: Not reported
Date Received: 09/13/2002
Submitter Name: Not reported
Petition Determination: Not reported
Petition Disclosure: Not reported
Category: Not reported
Determination 20107A: Not reported
Reviewer: Not reported
Division Assigned: Not reported
Location ID: 00005725
Submittal Type: Baseline Environmental Assessment
Submittal Number: B200200397JK
Approval Status: RRD Received
Workflow Status: Submitted
Date Submitted: 2004-01-31 07:29:04
Date Completed: Not reported

Map ID
 Direction
 Distance
 Elevation

MAP FINDINGS

Site

Database(s)

EDR ID Number
 EPA ID Number

UNIVERSITY FUEL MART (Continued)

U003866613

Township: Ann Arbor
 Work Unit: Jackson
 Comments: Not reported
 Organization: Armada Oil & Gas Company Inc
 Contact: Mr Allie Berry
 Contact Type: Submitter Contact
 Organization Street Address: Not reported
 Organization City: Not reported
 Organization State: Not reported
 Organization Zip Code: Not reported
 Organization County: Not reported
 Contact Street Address: Not reported
 Contact City: Not reported
 Contact Zip Code: Not reported
 Contact State: Not reported

FINANCIAL ASSURANCE 3:

Name: UNIVERSITY FUEL MART
 Address: 300 N MAIN ST
 City,State,Zip: ANN ARBOR, MI 48104-1134
 Facility ID: 00005725
 Exempt: No
 Expiration Date: 03/02/2025
 Bond Rating Tests: Not reported
 Commercial Insurance: Not reported
 Guarantee: Not reported
 Letter of Credit: Not reported
 Risk Retention Group: Not reported
 Self Insurance: Not reported
 State Funds: CHECKED
 Surety Bond: Not reported
 Trust Funds: Not reported
 Year: 2023

WDS:

Name: AMOCO OIL CO
 Address: 300 N MAIN ST
 City,State,Zip: ANN ARBOR, MI 48104
 Site Id: MID985607571
 WMD Id: 404649
 Site Specific Name: AMOCO OIL CO 5172
 Mailing Address: P O BOX 352917
 Mailing City/State/Zip: 43635
 Mailing County: Not reported

L56
ESE
1/4-1/2
0.330 mi.
1742 ft.

101 EAST WASHINGTON AND 125 SOUTH MAIN STREET, ANN
101 EAST WASHINGTON
ANN ARBOR, MI 48104
Site 3 of 4 in cluster L

MI INVENTORY **S129290687**
MI BEA **N/A**

Relative:
Higher
Actual:
840 ft.

INVENTORY:
 Name: 101 EAST WASHINGTON AND 125 SOUTH MAIN STREET, ANN ARBOR
 Address: 101 EAST WASHINGTON
 City,State,Zip: ANN ARBOR, MI 48104
 Township: Not reported
 District: Jackson

Map ID
Direction
Distance
Elevation

MAP FINDINGS

Site

Database(s)

EDR ID Number
EPA ID Number

101 EAST WASHINGTON AND 125 SOUTH MAIN STREET, ANN ARBOR (Continued)

S129290687

Data Source: Risks Not Determined
Lust Name: Not reported
Regulatory Program: 201
Release Status: Not reported
Project Manager: Wilde, Dan
Latitude: 42.28045693
Longitude: -83.74347627

BEA:

Name: 101 EAST WASHINGTON AND 125 SOUTH MAIN STREET, ANN ARBOR
Address: 101 EAST WASHINGTON
City,State,Zip: ANN ARBOR, MI
Secondary Address: Not reported
BEA Number: Not reported
District: Not reported
Date Received: 02/14/2023
Submitter Name: Not reported
Petition Determination: Not reported
Petition Disclosure: Not reported
Category: Not reported
Determination 20107A: Not reported
Reviewer: Not reported
Division Assigned: Not reported
Location ID: 81000936
Submittal Type: BEA
Submittal Number: 81000936-BEA-2
Approval Status: In Review
Workflow Status: Submitted
Date Submitted: 2023-02-24 19:08:47
Date Completed: Not reported
Township: Not reported
Work Unit: Jackson
Comments: Not reported
Organization: REalta Capital 125 S Main
Contact: Kalabat, Steven
Contact Type: Not reported
Organization Street Address: Not reported
Organization City: Not reported
Organization State: Not reported
Organization Zip Code: Not reported
Organization County: Not reported
Contact Street Address: Not reported
Contact City: Not reported
Contact Zip Code: Not reported
Contact State: Not reported

Name: 101 EAST WASHINGTON AND 125 SOUTH MAIN STREET, ANN ARBOR
Address: 101 EAST WASHINGTON
City,State,Zip: ANN ARBOR, MI
Secondary Address: Not reported
BEA Number: Not reported
District: Not reported
Date Received: 02/14/2023
Submitter Name: Not reported
Petition Determination: Not reported
Petition Disclosure: Not reported
Category: Not reported

Map ID
 Direction
 Distance
 Elevation

MAP FINDINGS

Site

Database(s)

EDR ID Number
 EPA ID Number

101 EAST WASHINGTON AND 125 SOUTH MAIN STREET, ANN ARBOR (Continued)

S129290687

Determination 20107A:	Not reported
Reviewer:	Not reported
Division Assigned:	Not reported
Location ID:	81000936
Submittal Type:	BEA
Submittal Number:	81000936-BEA-1
Approval Status:	In Review
Workflow Status:	Submitted
Date Submitted:	2023-02-24 19:03:15
Date Completed:	Not reported
Township:	Not reported
Work Unit:	Jackson
Comments:	Not reported
Organization:	Hall Gratiot Partners
Contact:	Mansour, Clint
Contact Type:	Not reported
Organization Street Address:	Not reported
Organization City:	Not reported
Organization State:	Not reported
Organization Zip Code:	Not reported
Organization County:	Not reported
Contact Street Address:	Not reported
Contact City:	Not reported
Contact Zip Code:	Not reported
Contact State:	Not reported

L57
ESE
1/4-1/2
0.330 mi.
1742 ft.

101 EAST WASHINGTON AND 125 SOUTH MAIN STREET, ANN ARBOR, MI 48104

MI VCP S130208555
N/A

Site 4 of 4 in cluster L

Relative:
Higher
Actual:
840 ft.

VCP:	
Location ID:	81000936
Name:	101 EAST WASHINGTON AND 125 SOUTH MAIN STREET, ANN ARBOR
Address:	101 EAST WASHINGTON
City,State,Zip:	ANN ARBOR, MI 48104
Location Type:	Part 201 site
Township:	Not reported
Work Unit:	Jackson
Project Manager:	Wilde, Dan
Risk Condition:	Risks Not Determined
Latitude:	42.28045693
Longitude:	-83.74347627

O58
NE
1/4-1/2
0.330 mi.
1745 ft.

DALE KRULL CONST
221 FELCH ST
ANN ARBOR, MI 48103

MI LUST U001147611
MI UST N/A
MI INVENTORY
MI ASBESTOS
MI BEA
MI WDS
MI VCP

Site 1 of 5 in cluster O

Relative:
Lower
Actual:
790 ft.

LUST:	
Name:	DALE KRULL CONST
Address:	221 FELCH ST

Map ID
Direction
Distance
Elevation

MAP FINDINGS

Site

Database(s)

EDR ID Number
EPA ID Number

DALE KRULL CONST (Continued)

U001147611

City,State,Zip: ANN ARBOR, MI 48103
Facility ID: 36137
Source: Not reported
Owner Name: WING, GREG
Owner Address: Not reported
Owner City,St,Zip: Not reported
Owner Contact: Not reported
Owner Phone: Not reported
Country: Not reported
District: Jackson
Site Name: Saline Construction
Latitude: 42.28623
Longitude: -83.75044
Date of Collection: Not reported
Method of Collection: The geographic coordinate determination method based on address matching-house number.
Accuracy: 100
Accuracy Value Unit: Not reported
Horizontal Data: North American Datum of 1983
Point Line Area: Not reported
Desc Category: Not reported
Regulatory Program: Not reported
Risk Condition: Not reported
Project Manager: Not reported
Senate District: Not reported
House District: Not reported
US Congressional District: Not reported

Leak Number: 20238
Release Date: 05/27/1992
Substance Released: Not reported
Release Status: Closed
Release Closed Date: 07/07/1993

Leak Number: C-0852-92
Release Date: 05/27/1992
Substance Released: Diesel
Release Status: Closed
Release Closed Date: 07/07/1993

UST:

Name: DALE KRULL CONST
Address: 221 FELCH ST
City,State,Zip: ANN ARBOR 48103-3369
Facility Type: CLOSED
Facility ID: 00036137
Owner Name: B & H INVESTMENTS
Owner Address: 725 W ELLSWORTH RD
Owner City: ANN ARBOR
Owner State: MI
Owner Zip: 48108-3320
Owner Contact: Not reported
Owner Phone: 7347696781
Contact: JACOB W. HAAS
Contact Phone: (734) 769-6781
Date of Collection: 01/11/2001
Accuracy: 100
Horizontal Datum: NAD83

Map ID
Direction
Distance
Elevation

MAP FINDINGS

Site

Database(s)

EDR ID Number
EPA ID Number

DALE KRULL CONST (Continued)

U001147611

Accuracy Value Unit: FEET
Source: STATE OF MICHIGAN
Point Line Area: POINT
Desc Category: Plant Entrance (Freight)
Method of Collection: Address Matching-House Number
District: Region 2 - Jackson District Office
Tank ID: 1
Capacity: 5000
Tank Status: Removed from Ground
Substance: Gasoline
Install Date: 01/01/1975
Remove Date: 06/20/1996
Tank Number: Not reported
Tank Details Compartments: Not reported
Tank Release Detection: Not reported
Pipe Release Detection: Not reported
Piping Material: Not reported
Piping Type: Not reported
Tank Construction: Not reported
Impressed Device: Not reported
Latitude: 42.28623
Longitude: -83.75044

INVENTORY:

Name: 221 FELCH STREET
Address: 221 FELCH STREET
City,State,Zip: MI 48103
Township: Ann Arbor City
District: Jackson
Data Source: Risks Not Determined
Lust Name: Not reported
Regulatory Program: 201
Release Status: Not reported
Project Manager: Wilde, Dan
Latitude: 42.28632
Longitude: -83.750858

ASBESTOS:

Notification ID: 124927
Name: BUILDING
Address: 221 FELCH STREET
City,State,Zip: ANN ARBOR, MI 48103
Contractor Name: Rightway Remediation LLC
Project Number: Not reported
Notification Type and Date: Regular 05/10/2017
Start Date: 06/12/2017
End Date: 06/15/2017
Linear Feet: 25
Square Feet: 4000

BEA:

Name: 221 FELCH STREET
Address: 221 FELCH STREET
City,State,Zip: MI 48103
Secondary Address: Not reported
BEA Number: Not reported

Map ID
Direction
Distance
Elevation

MAP FINDINGS

Site

Database(s)

EDR ID Number
EPA ID Number

DALE KRULL CONST (Continued)

U001147611

District: Not reported
Date Received: 04/10/2017
Submitter Name: Not reported
Petition Determination: Not reported
Petition Disclosure: Not reported
Category: Not reported
Determination 20107A: Not reported
Reviewer: Not reported
Division Assigned: Not reported
Location ID: 81000723
Submittal Type: Baseline Environmental Assessment
Submittal Number: B201701568JK
Approval Status: RRD Received
Workflow Status: Submitted
Date Submitted: 2017-04-14 13:54:27
Date Completed: Not reported
Township: Ann Arbor City
Work Unit: Jackson
Comments: Not reported
Organization: Kingsley Condominiums, LLC
Contact: Mary Hoeh
Contact Type: Submitter Contact
Organization Street Address: Not reported
Organization City: Not reported
Organization State: Not reported
Organization Zip Code: Not reported
Organization County: Not reported
Contact Street Address: Not reported
Contact City: Not reported
Contact Zip Code: Not reported
Contact State: Not reported

WDS:

Name: J C BEAL GROUP
Address: 221 FELCH ST
City,State,Zip: ANN ARBOR, MI 48103
Site Id: MIK858948376
WMD Id: 452925
Site Specific Name: BEAL CONSTRUCTION SERVICES INC
Mailing Address: 221 FELCH ST
Mailing City/State/Zip: 48103
Mailing County: WASHTENAW

Name: B & H INVESTMENTS
Address: 221 FELCH ST
City,State,Zip: ANN ARBOR, MI 48103
Site Id: MIG000037415
WMD Id: 444628
Site Specific Name: B & H INVESTMENTS
Mailing Address: 221 FELCH ST
Mailing City/State/Zip: 48103
Mailing County: WASHTENAW

VCP:

Location ID: 81000723
Name: 221 FELCH STREET

Map ID
 Direction
 Distance
 Elevation

MAP FINDINGS

Site

Database(s)

EDR ID Number
 EPA ID Number

DALE KRULL CONST (Continued)

U001147611

Address: 221 FELCH STREET
 City,State,Zip: MI 48103
 Location Type: Part 201 site
 Township: Ann Arbor City
 Work Unit: Jackson
 Project Manager: Wilde, Dan
 Risk Condition: Risks Not Determined
 Latitude: 42.28632
 Longitude: -83.750858

**O59
 NE
 1/4-1/2
 0.355 mi.
 1875 ft.**

**C.B DEVELOPMENT
 220 FELCH ST
 ANN ARBOR, MI 48103
 Site 2 of 5 in cluster O**

**MI LUST U003082673
 MI UST N/A
 MI AIRS
 MI BEA**

**Relative:
 Lower
 Actual:
 790 ft.**

LUST:
 Name: C.B DEVELOPMENT
 Address: 220 FELCH ST
 City,State,Zip: ANN ARBOR, MI 48103
 Facility ID: 20892
 Source: Not reported
 Owner Name: Hikade, Robert
 Owner Address: Not reported
 Owner City,St,Zip: Not reported
 Owner Contact: Not reported
 Owner Phone: (517) 321-3331
 Country: Not reported
 District: Jackson
 Site Name: Saline Construction
 Latitude: 42.28651
 Longitude: -83.75064
 Date of Collection: Not reported
 Method of Collection: The geographic coordinate determination method based on address matching-house number.
 Accuracy: 100
 Accuracy Value Unit: Not reported
 Horizontal Data: North American Datum of 1983
 Point Line Area: Center of a facility or station
 Desc Category: Not reported
 Regulatory Program: Not reported
 Risk Condition: Not reported
 Project Manager: Not reported
 Senate District: Not reported
 House District: Not reported
 US Congressional District: Not reported

Leak Number: 20068
 Release Date: 06/04/1992
 Substance Released: Not reported
 Release Status: Closed
 Release Closed Date: 04/23/1997

Leak Number: 20227
 Release Date: 05/26/1992
 Substance Released: Not reported
 Release Status: Closed
 Release Closed Date: 04/23/1997

Map ID
Direction
Distance
Elevation

MAP FINDINGS

Site

Database(s)

EDR ID Number
EPA ID Number

C.B DEVELOPMENT (Continued)

U003082673

Leak Number: 20253
Release Date: 05/28/1992
Substance Released: Not reported
Release Status: Closed
Release Closed Date: 04/23/1997

Leak Number: C-0851-92
Release Date: 05/26/1992
Substance Released: Diesel
Release Status: Closed
Release Closed Date: 04/23/1997

Leak Number: C-0856-92
Release Date: 05/28/1992
Substance Released: Diesel
Release Status: Closed
Release Closed Date: 04/23/1997

Leak Number: C-0908-92
Release Date: 06/04/1992
Substance Released: Gasoline
Release Status: Closed
Release Closed Date: 04/23/1997

UST:

Name: C.B DEVELOPMENT
Address: 220 FELCH ST
City,State,Zip: ANN ARBOR 48103-3392
Facility Type: CLOSED
Facility ID: 00020892
Owner Name: CB DEVELOPEMENT
Owner Address: 725 W ELLSWORTH RD
Owner City: ANN ARBOR
Owner State: MI
Owner Zip: 48108-3320
Owner Contact: Not reported
Owner Phone: 7347696781
Contact: DONALD BUTCHER
Contact Phone: (734) 769-6781
Date of Collection: 01/11/2001
Accuracy: 100
Horizontal Datum: NAD83
Accuracy Value Unit: FEET
Source: STATE OF MICHIGAN
Point Line Area: POINT
Desc Category: Plant Entrance (Freight)
Method of Collection: Address Matching-House Number
District: Region 2 - Jackson District Office
Tank ID: 4
Capacity: 4000
Tank Status: Removed from Ground
Substance: Diesel
Install Date: Not reported
Remove Date: 05/28/1992
Tank Number: Not reported
Tank Details Compartments: Not reported
Tank Release Detection: Not reported
Pipe Release Detection: Not reported

Map ID
Direction
Distance
Elevation

MAP FINDINGS

Site

Database(s)

EDR ID Number
EPA ID Number

C.B DEVELOPMENT (Continued)

U003082673

Piping Material:	Not reported
Piping Type:	Not reported
Tank Construction:	Not reported
Impressed Device:	Not reported
Latitude:	42.28651
Longitude:	-83.75064
Name:	C.B DEVELOPMENT
Address:	220 FELCH ST
City,State,Zip:	ANN ARBOR 48103-3392
Facility Type:	CLOSED
Facility ID:	00020892
Owner Name:	CB DEVELOPEMENT
Owner Address:	725 W ELLSWORTH RD
Owner City:	ANN ARBOR
Owner State:	MI
Owner Zip:	48108-3320
Owner Contact:	Not reported
Owner Phone:	7347696781
Contact:	DONALD BUTCHER
Contact Phone:	(734) 769-6781
Date of Collection:	01/11/2001
Accuracy:	100
Horizontal Datum:	NAD83
Accuracy Value Unit:	FEET
Source:	STATE OF MICHIGAN
Point Line Area:	POINT
Desc Category:	Plant Entrance (Freight)
Method of Collection:	Address Matching-House Number
District:	Region 2 - Jackson District Office
Tank ID:	3
Capacity:	1000
Tank Status:	Removed from Ground
Substance:	Diesel
Install Date:	Not reported
Remove Date:	05/28/1992
Tank Number:	Not reported
Tank Details Compartments:	Not reported
Tank Release Detection:	Not reported
Pipe Release Detection:	Not reported
Piping Material:	Not reported
Piping Type:	Not reported
Tank Construction:	Not reported
Impressed Device:	Not reported
Latitude:	42.28651
Longitude:	-83.75064
Name:	C.B DEVELOPMENT
Address:	220 FELCH ST
City,State,Zip:	ANN ARBOR 48103-3392
Facility Type:	CLOSED
Facility ID:	00020892
Owner Name:	CB DEVELOPEMENT
Owner Address:	725 W ELLSWORTH RD
Owner City:	ANN ARBOR
Owner State:	MI
Owner Zip:	48108-3320

Map ID
Direction
Distance
Elevation

MAP FINDINGS

Site

Database(s)

EDR ID Number
EPA ID Number

C.B DEVELOPMENT (Continued)

U003082673

Owner Contact: Not reported
Owner Phone: 7347696781
Contact: DONALD BUTCHER
Contact Phone: (734) 769-6781
Date of Collection: 01/11/2001
Accuracy: 100
Horizontal Datum: NAD83
Accuracy Value Unit: FEET
Source: STATE OF MICHIGAN
Point Line Area: POINT
Desc Category: Plant Entrance (Freight)
Method of Collection: Address Matching-House Number
District: Region 2 - Jackson District Office
Tank ID: 2
Capacity: 500
Tank Status: Removed from Ground
Substance: Diesel
Install Date: Not reported
Remove Date: 05/28/1992
Tank Number: Not reported
Tank Details Compartments: Not reported
Tank Release Detection: Not reported
Pipe Release Detection: Not reported
Piping Material: Not reported
Piping Type: Not reported
Tank Construction: Not reported
Impressed Device: Not reported
Latitude: 42.28651
Longitude: -83.75064

Name: C.B DEVELOPMENT
Address: 220 FELCH ST
City,State,Zip: ANN ARBOR 48103-3392
Facility Type: CLOSED
Facility ID: 00020892
Owner Name: CB DEVELOPEMENT
Owner Address: 725 W ELLSWORTH RD
Owner City: ANN ARBOR
Owner State: MI
Owner Zip: 48108-3320
Owner Contact: Not reported
Owner Phone: 7347696781
Contact: DONALD BUTCHER
Contact Phone: (734) 769-6781
Date of Collection: 01/11/2001
Accuracy: 100
Horizontal Datum: NAD83
Accuracy Value Unit: FEET
Source: STATE OF MICHIGAN
Point Line Area: POINT
Desc Category: Plant Entrance (Freight)
Method of Collection: Address Matching-House Number
District: Region 2 - Jackson District Office
Tank ID: 1
Capacity: 500
Tank Status: Removed from Ground
Substance: Gasoline

Map ID
Direction
Distance
Elevation

MAP FINDINGS

Site

Database(s)

EDR ID Number
EPA ID Number

C.B DEVELOPMENT (Continued)

U003082673

Install Date: 05/11/1969
Remove Date: 05/28/1992
Tank Number: Not reported
Tank Details Compartments: Not reported
Tank Release Detection: Not reported
Pipe Release Detection: Not reported
Piping Material: Not reported
Piping Type: Not reported
Tank Construction: Not reported
Impressed Device: Not reported
Latitude: 42.28651
Longitude: -83.75064

AIRS:

Name: MICHIGAN FEDERATION OF FOOD CO-OPS (DAILY GRIND)
Address: 220 FELCH STREET
City,State,Zip: ANN ARBOR, MI 48103
State Registration Number: B7537
Naics Code: Not reported
Contact Email: Not reported
Contact Name: Not reported
Contact Phone: Not reported
Contact Address: (same as site address)
Contact City,St,Zip: Not reported
Permit Number: 899-80
Date Received: 10/06/1980
Application Reason: TWO FABRIC FILTER BAGS ON TWO EXISTING VENTS TO CONTROL FUGITIVE EMISSIONS
Record Type: Not reported
State County FIPS: Not reported
Facility Category: Not reported
SIC Primary: Not reported
Tribal Code: Not reported
Facility Status Code: Not reported
Facility Status: Active
Supplemental Location Text: NO 3
Business Name: Not reported
Principal Product: Not reported
Principal Product Description: Not reported
UTM Zone (Geo Coordinates Universal Transverse Mercator System): Not reported
UTM Horizontal Coord: Not reported
UTM Vertical Coord: Not reported
Mailing Name: Not reported
Mailing Contact Person: Not reported
Mailing Street: Not reported
Mailing City: Not reported
Mailing State: Not reported
Mailing Zip: Not reported
Mailing Zip 4 Extension: Not reported
Compliance Person: Not reported
Compliance Area Code: Not reported
Compliance Phone Number: Not reported
Emission Inventory Contact Person: Not reported
EI Contact Area Code: Not reported
EI Contact Phone Number: Not reported
Permit Contact Person: Not reported
Permit Contact Person Area Code: Not reported

Map ID
Direction
Distance
Elevation

MAP FINDINGS

Site

Database(s)

EDR ID Number
EPA ID Number

C.B DEVELOPMENT (Continued)

U003082673

Permit Contact Person Phone Number: Not reported
Federal Employer Id Number: Not reported
Of Employees: Not reported
Reporting Year: Not reported
Date Record Was Created: Not reported

BEA:

Name: C.B DEVELOPMENT
Address: 220 FELCH ST
City,State,Zip: ANN ARBOR, MI 48103
Secondary Address: Not reported
BEA Number: Not reported
District: Not reported
Date Received: 01/15/2009
Submitter Name: Not reported
Petition Determination: Not reported
Petition Disclosure: Not reported
Category: Not reported
Determination 20107A: Not reported
Reviewer: Not reported
Division Assigned: Not reported
Location ID: 00020892
Submittal Type: Baseline Environmental Assessment
Submittal Number: P200900949JK
Approval Status: RRD Received
Workflow Status: Submitted
Date Submitted: 2009-01-16 13:56:36
Date Completed: Not reported
Township: Ann Arbor
Work Unit: Jackson
Comments: Category A1 (Associated ID #s like ITS and Site ID go here.) REVIEW CONCLUSION: BEA is entirely of previously identified concerns, and concerns have already been dealt with appropriately. FURTHER ASSESSMENT, NOTIFICATION, AND/OR MITIGATION ACTION TO BE TAKEN: (any other information is entered here) Notification provided to: Date: (Name here) (date here)
Organization: A2 Real Property Group LLC
Contact: Robert Cleveland
Contact Type: Submitter Contact
Organization Street Address: Not reported
Organization City: Not reported
Organization State: Not reported
Organization Zip Code: Not reported
Organization County: Not reported
Contact Street Address: Not reported
Contact City: Not reported
Contact Zip Code: Not reported
Contact State: Not reported

Name: C.B DEVELOPMENT
Address: 220 FELCH ST
City,State,Zip: ANN ARBOR, MI 48103
Secondary Address: Not reported
BEA Number: Not reported
District: Not reported
Date Received: 12/18/1996
Submitter Name: Not reported

Map ID
 Direction
 Distance
 Elevation

MAP FINDINGS

Site

Database(s)

EDR ID Number
 EPA ID Number

C.B DEVELOPMENT (Continued)

U003082673

Petition Determination:	Not reported
Petition Disclosure:	Not reported
Category:	Not reported
Determination 20107A:	Not reported
Reviewer:	Not reported
Division Assigned:	Not reported
Location ID:	00020892
Submittal Type:	Baseline Environmental Assessment
Submittal Number:	B199600054JK
Approval Status:	RRD Received
Workflow Status:	Submitted
Date Submitted:	2004-01-31 07:29:04
Date Completed:	Not reported
Township:	Ann Arbor
Work Unit:	Jackson
Comments:	Category A1 (Associated ID #s like ITS and Site ID go here.) REVIEW CONCLUSION: BEA is entirely of previously identified concerns, and concerns have already been dealt with appropriately. FURTHER ASSESSMENT, NOTIFICATION, AND/OR MITIGATION ACTION TO BE TAKEN: (any other information is entered here) Notification provided to: Date: (Name here) (date here)
Organization:	Ann Arbor Art Association
Contact:	Ms. Marsha Chamberlain
Contact Type:	Submitter Contact
Organization Street Address:	Not reported
Organization City:	Not reported
Organization State:	Not reported
Organization Zip Code:	Not reported
Organization County:	Not reported
Contact Street Address:	Not reported
Contact City:	Not reported
Contact Zip Code:	Not reported
Contact State:	Not reported

O60	ANN ARBOR ART CTR (FORMER STANDARD OIL)	MI BEA	S109416630
NE	220 FELCH		N/A
1/4-1/2	ANN ARBOR CITY, MI		
0.355 mi.			
1875 ft.	Site 3 of 5 in cluster O		

Relative:	BEA:	
Lower	Name:	ANN ARBOR ART CTR (FORMER STANDARD OIL)
	Address:	220 FELCH
	City,State,Zip:	ANN ARBOR CITY, MI
	Secondary Address:	Not reported
	BEA Number:	949
	District:	Jackson
	Date Received:	01/15/2009
	Submitter Name:	A2 Real Property Group LLC
	Petition Determination:	Affirmed
	Petition Disclosure:	1
	Category:	N
	Determination 20107A:	No Request
	Reviewer:	katkov
	Division Assigned:	RRD
	Location ID:	Not reported
	Submittal Type:	Not reported
	Submittal Number:	Not reported
Actual:		
790 ft.		

Map ID
Direction
Distance
Elevation

MAP FINDINGS

Site

Database(s)

EDR ID Number
EPA ID Number

ANN ARBOR ART CTR (FORMER STANDARD OIL) (Continued)

S109416630

Approval Status: Not reported
Workflow Status: Not reported
Date Submitted: Not reported
Date Completed: Not reported
Township: Not reported
Work Unit: Not reported
Comments: Not reported
Organization: Not reported
Contact: Not reported
Contact Type: Not reported
Organization Street Address: Not reported
Organization City: Not reported
Organization State: Not reported
Organization Zip Code: Not reported
Organization County: Not reported
Contact Street Address: Not reported
Contact City: Not reported
Contact Zip Code: Not reported
Contact State: Not reported

**O61
NE
1/4-1/2
0.355 mi.
1875 ft.**

**220 FELCH STREET
ANN ARBOR TOWNSHIP, MI
Site 4 of 5 in cluster O**

**MI BEA S105768045
N/A**

**Relative:
Lower
Actual:
790 ft.**

BEA:
Name: Not reported
Address: 220 FELCH STREET
City,State,Zip: ANN ARBOR TOWNSHIP, MI
Secondary Address: Not reported
BEA Number: 54
District: Jackson
Date Received: 12/18/1996
Submitter Name: Ann Arbor Art Association
Petition Determination: No Request
Petition Disclosure: 0
Category: N
Determination 20107A: No Request
Reviewer: tempm
Division Assigned: STD
Location ID: Not reported
Submittal Type: Not reported
Submittal Number: Not reported
Approval Status: Not reported
Workflow Status: Not reported
Date Submitted: Not reported
Date Completed: Not reported
Township: Not reported
Work Unit: Not reported
Comments: Not reported
Organization: Not reported
Contact: Not reported
Contact Type: Not reported
Organization Street Address: Not reported
Organization City: Not reported
Organization State: Not reported
Organization Zip Code: Not reported

Map ID
 Direction
 Distance
 Elevation

MAP FINDINGS

Site

Database(s)

EDR ID Number
 EPA ID Number

(Continued)

S105768045

Organization County: Not reported
 Contact Street Address: Not reported
 Contact City: Not reported
 Contact Zip Code: Not reported
 Contact State: Not reported

O62
 NE
 1/4-1/2
 0.355 mi.
 1875 ft.

**ANN ARBOR ART CENTER (FMR. STD OIL)
 220 FELCH ST.
 ANN ARBOR CITY, MI
 Site 5 of 5 in cluster O**

MI AUL S118839642
 N/A

Relative:
 Lower
 Actual:
 790 ft.

AUL:
 Name: ANN ARBOR ART CENTER (FMR. STD OIL)
 Address: 220 FELCH ST.
 City,State,Zip: ANN ARBOR CITY, MI
 Status: Pending
 Site Name: Ann Arbor Art Center (Fmr. Std Oil)
 Property: on-site
 Land Use Restriction Type: RC
 Program Type: Part 201
 Program Support Assigned User: Not reported
 Program Support Assigned Date: Not reported
 Legal Description Of Property: Site Address
 Based On The Deq Ref #: 11120116050
 MDEQ Reference Number: RC-RRD-201-16-050
 Property Or Description Restricted Area: Not reported
 Lead Division: RRD
 File Name Of Hyperlinked Legal Doc: Not reported
 Mapped Polygons Area In Acres: Not reported
 Mapped Polygons Area In Square Miles: Not reported
 Date Data Entry Started: Not reported
 Date Data Entry Finished: Not reported
 Individual Or Staff Assoc With The Mapping: Not reported
 Program Used To Map Restricted Features: Not reported
 Date Legal Paperwork Stamped/Filed/Register Of Deeds: Not reported
 Commercial I Land Use Restriction: 0
 Commercial Ii Land Use Restriction: 0
 Commercial Iii Land Use Restriction: 0
 Commercial Iv Land Use Restriction: 0
 Industrial Land Use Restriction: 0
 Residential Land Use Restriction: 0
 Recreational Land Use Restriction: 0
 Multiple Land-Use Restrictions: 0
 Site Specific Restrictions: 0
 Groundwater Consumption Restrictions: 0
 Groundwater Contact Restrictions: 0
 Special Well Construction Requirements: 0
 Special Building Restrictions: 0
 Excavation And Soil Movement Restrictions: 0
 Soil Movement Requirements: 0
 There Is A Restriction On All Construction: 0
 Monitoring Well Protected, No Tampering Or Removal: 0
 There Is An Exposure Barrier In Place: 0
 There Is A Health And Safety Plan: 0
 There Is A Permanent Marker On The Site: 0
 Comment: 20160615 provided reference # to consultant.
 Map Comments: Not reported

MAP FINDINGS

Map ID
 Direction
 Distance
 Elevation

Site

Database(s)

EDR ID Number
 EPA ID Number

63
ENE
1/4-1/2
0.355 mi.
1877 ft.

BEAKES STREET SERVICE STATION
101 BEAKES ST
ANN ARBOR, MI 48104

MI LUST **U000266122**
MI UST **N/A**

Relative:
Lower
Actual:
812 ft.

LUST:

Name: BEAKES STREET SERVICE STATION
 Address: 101 BEAKES ST
 City,State,Zip: ANN ARBOR, MI 48104
 Facility ID: 10245
 Source: Not reported
 Owner Name: Of Kinde, Village
 Owner Address: Not reported
 Owner City,St,Zip: Not reported
 Owner Contact: Not reported
 Owner Phone: Not reported
 Country: Not reported
 District: Jackson
 Site Name: Beakes St
 Latitude: 42.28506
 Longitude: -83.74831
 Date of Collection: Not reported
 Method of Collection: The geographic coordinate determination method based on address matching-house number.
 Accuracy: 100
 Accuracy Value Unit: Not reported
 Horizontal Data: North American Datum of 1983
 Point Line Area: Not reported
 Desc Category: Not reported
 Regulatory Program: Not reported
 Risk Condition: Not reported
 Project Manager: Not reported
 Senate District: Not reported
 House District: Not reported
 US Congressional District: Not reported

Leak Number: 32475
 Release Date: 09/27/1989
 Substance Released: Not reported
 Release Status: Closed
 Release Closed Date: 08/23/1994

Leak Number: C-0587-89
 Release Date: 09/27/1989
 Substance Released: Not reported
 Release Status: Closed
 Release Closed Date: 08/23/1994

UST:

Name: BEAKES STREET SERVICE STATION
 Address: 101 BEAKES ST
 City,State,Zip: ANN ARBOR 48104-1009
 Facility Type: CLOSED
 Facility ID: 00010245
 Owner Name: CITY OF ANN ARBOR
 Owner Address: PO BOX 8647 100 N FIFTH AVE
 Owner City: ANN ARBOR
 Owner State: MI
 Owner Zip: 48107

Map ID
Direction
Distance
Elevation

MAP FINDINGS

Site

Database(s)

EDR ID Number
EPA ID Number

BEAKES STREET SERVICE STATION (Continued)

U000266122

Owner Contact: Not reported
Owner Phone: 7347946000
Contact: DANIEL J. CULLEN
Contact Phone: (734) 994-6696
Date of Collection: 01/11/2001
Accuracy: 100
Horizontal Datum: NAD83
Accuracy Value Unit: FEET
Source: STATE OF MICHIGAN
Point Line Area: POINT
Desc Category: Plant Entrance (Freight)
Method of Collection: Address Matching-House Number
District: Region 2 - Jackson District Office
Tank ID: 5
Capacity: 2000
Tank Status: Removed from Ground
Substance: Used Oil
Install Date: 04/11/1956
Remove Date: 09/27/1989
Tank Number: Not reported
Tank Details Compartments: Not reported
Tank Release Detection: Not reported
Pipe Release Detection: Not reported
Piping Material: Not reported
Piping Type: Not reported
Tank Construction: Not reported
Impressed Device: Not reported
Latitude: 42.28506
Longitude: -83.74831

Name: BEAKES STREET SERVICE STATION
Address: 101 BEAKES ST
City,State,Zip: ANN ARBOR 48104-1009
Facility Type: CLOSED
Facility ID: 00010245
Owner Name: CITY OF ANN ARBOR
Owner Address: PO BOX 8647 100 N FIFTH AVE
Owner City: ANN ARBOR
Owner State: MI
Owner Zip: 48107
Owner Contact: Not reported
Owner Phone: 7347946000
Contact: DANIEL J. CULLEN
Contact Phone: (734) 994-6696
Date of Collection: 01/11/2001
Accuracy: 100
Horizontal Datum: NAD83
Accuracy Value Unit: FEET
Source: STATE OF MICHIGAN
Point Line Area: POINT
Desc Category: Plant Entrance (Freight)
Method of Collection: Address Matching-House Number
District: Region 2 - Jackson District Office
Tank ID: 4
Capacity: 500
Tank Status: Removed from Ground
Substance: Other(FUEL OIL)

Map ID
Direction
Distance
Elevation

MAP FINDINGS

Site

Database(s)

EDR ID Number
EPA ID Number

BEAKES STREET SERVICE STATION (Continued)

U000266122

Install Date: 04/11/1956
Remove Date: 09/27/1989
Tank Number: Not reported
Tank Details Compartments: Not reported
Tank Release Detection: Not reported
Pipe Release Detection: Not reported
Piping Material: Not reported
Piping Type: Not reported
Tank Construction: Not reported
Impressed Device: Not reported
Latitude: 42.28506
Longitude: -83.74831

Name: BEAKES STREET SERVICE STATION
Address: 101 BEAKES ST
City,State,Zip: ANN ARBOR 48104-1009
Facility Type: CLOSED
Facility ID: 00010245
Owner Name: CITY OF ANN ARBOR
Owner Address: PO BOX 8647 100 N FIFTH AVE
Owner City: ANN ARBOR
Owner State: MI
Owner Zip: 48107
Owner Contact: Not reported
Owner Phone: 7347946000
Contact: DANIEL J. CULLEN
Contact Phone: (734) 994-6696
Date of Collection: 01/11/2001
Accuracy: 100
Horizontal Datum: NAD83
Accuracy Value Unit: FEET
Source: STATE OF MICHIGAN
Point Line Area: POINT
Desc Category: Plant Entrance (Freight)
Method of Collection: Address Matching-House Number
District: Region 2 - Jackson District Office
Tank ID: 3
Capacity: 3000
Tank Status: Removed from Ground
Substance: Gasoline
Install Date: 04/11/1956
Remove Date: 09/27/1989
Tank Number: Not reported
Tank Details Compartments: Not reported
Tank Release Detection: Not reported
Pipe Release Detection: Not reported
Piping Material: Not reported
Piping Type: Not reported
Tank Construction: Not reported
Impressed Device: Not reported
Latitude: 42.28506
Longitude: -83.74831

Name: BEAKES STREET SERVICE STATION
Address: 101 BEAKES ST
City,State,Zip: ANN ARBOR 48104-1009
Facility Type: CLOSED

Map ID
Direction
Distance
Elevation

MAP FINDINGS

Site

Database(s)

EDR ID Number
EPA ID Number

BEAKES STREET SERVICE STATION (Continued)

U000266122

Facility ID: 00010245
Owner Name: CITY OF ANN ARBOR
Owner Address: PO BOX 8647 100 N FIFTH AVE
Owner City: ANN ARBOR
Owner State: MI
Owner Zip: 48107
Owner Contact: Not reported
Owner Phone: 7347946000
Contact: DANIEL J. CULLEN
Contact Phone: (734) 994-6696
Date of Collection: 01/11/2001
Accuracy: 100
Horizontal Datum: NAD83
Accuracy Value Unit: FEET
Source: STATE OF MICHIGAN
Point Line Area: POINT
Desc Category: Plant Entrance (Freight)
Method of Collection: Address Matching-House Number
District: Region 2 - Jackson District Office
Tank ID: 2
Capacity: 4000
Tank Status: Removed from Ground
Substance: Gasoline
Install Date: 04/11/1956
Remove Date: 09/27/1989
Tank Number: Not reported
Tank Details Compartments: Not reported
Tank Release Detection: Not reported
Pipe Release Detection: Not reported
Piping Material: Not reported
Piping Type: Not reported
Tank Construction: Not reported
Impressed Device: Not reported
Latitude: 42.28506
Longitude: -83.74831

Name: BEAKES STREET SERVICE STATION
Address: 101 BEAKES ST
City,State,Zip: ANN ARBOR 48104-1009
Facility Type: CLOSED
Facility ID: 00010245
Owner Name: CITY OF ANN ARBOR
Owner Address: PO BOX 8647 100 N FIFTH AVE
Owner City: ANN ARBOR
Owner State: MI
Owner Zip: 48107
Owner Contact: Not reported
Owner Phone: 7347946000
Contact: DANIEL J. CULLEN
Contact Phone: (734) 994-6696
Date of Collection: 01/11/2001
Accuracy: 100
Horizontal Datum: NAD83
Accuracy Value Unit: FEET
Source: STATE OF MICHIGAN
Point Line Area: POINT
Desc Category: Plant Entrance (Freight)

Map ID
 Direction
 Distance
 Elevation

MAP FINDINGS

Site

Database(s)

EDR ID Number
 EPA ID Number

BEAKES STREET SERVICE STATION (Continued)

U000266122

Method of Collection:	Address Matching-House Number
District:	Region 2 - Jackson District Office
Tank ID:	1
Capacity:	2000
Tank Status:	Removed from Ground
Substance:	Gasoline
Install Date:	04/11/1956
Remove Date:	09/27/1989
Tank Number:	Not reported
Tank Details Compartments:	Not reported
Tank Release Detection:	Not reported
Pipe Release Detection:	Not reported
Piping Material:	Not reported
Piping Type:	Not reported
Tank Construction:	Not reported
Impressed Device:	Not reported
Latitude:	42.28506
Longitude:	-83.74831

N64
ENE
 1/4-1/2
 0.362 mi.
 1909 ft.

121 E. CATHERINE ST
121 EAST CATHERINE STREET
ANN ARBOR, MI 48104

US BROWNFIELDS **1027545435**
FINDS **N/A**

Site 3 of 3 in cluster N

Relative:
Higher
Actual:
828 ft.

US BROWNFIELDS:

Name:	121 E. CATHERINE ST
Address:	121 EAST CATHERINE STREET
Recipient name:	Downriver Community Conference
Grant type:	Assessment
Region:	5
Property Number:	09-09-29-135-001
Parcel size:	0.38
Latitude:	42.28330094
Longitude:	-83.74769469
HCM Label:	Not reported
Map Scale:	Not reported
Point of Reference:	Not reported
Highlights:	Property is currently a paved parking lot for City of Ann Arbor. Two RECs have been identified: 1) former commercial industrial uses, including a blacksmith, furniture factory, carpenter shop, and dairy factory including the potential use of an underground fuel storage tank; and 2) several adjoining properties have operated as gasoline filling stations and dry cleaning plants.

Datum:	Not reported
Acres Property ID:	252612
IC Data Access:	Not reported
Start Date:	Not reported
Redev Completion Date:	Not reported
Completed Date:	Not reported
Acres Cleaned Up:	Not reported
Cleanup Funding:	Not reported
Cleanup Funding Source:	Not reported
Assessment Funding:	Not reported
Assessment Funding Source:	Not reported
Redevelopment Funding:	Not reported
Redev. Funding Source:	Not reported
Redev. Funding Entity Name:	Not reported

Map ID
Direction
Distance
Elevation

MAP FINDINGS

Site

Database(s)

EDR ID Number
EPA ID Number

121 E. CATHERINE ST (Continued)

1027545435

Redevelopment Start Date: Not reported
Assessment Funding Entity: Not reported
Cleanup Funding Entity: Not reported
Grant Type: Not reported
Accomplishment Type: Not reported
Accomplishment Count: Not reported
Cooperative Agreement Number: 00E02888
Start Date: Not reported
Ownership Entity: Government
Completion Date: Not reported
Current Owner: Not reported
Did Owner Change: Not reported
Cleanup Required: Y
Video Available: Not reported
Photo Available: Not reported
Institutional Controls Required: Not reported
IC Category Proprietary Controls: Not reported
IC Cat. Info. Devices: Not reported
IC Cat. Gov. Controls: Not reported
IC Cat. Enforcement Permit Tools: Not reported
IC in place date: Not reported
IC in place: Not reported
State/tribal program date: Not reported
State/tribal program ID: Not reported
State/tribal NFA date: Not reported
Contaminant Found: Other Metals
Contaminant Cleanup: Not reported
Media Affected: Soil
Media Cleanup: Not reported
Num. of cleanup and re-dev. jobs: Not reported
Past use greenspace acreage: Not reported
Past use residential acreage: 0.19
Past use commercial acreage: 0.19
Past use industrial acreage: Not reported
Future use greenspace acreage: Not reported
Future use residential acreage: Not reported
Future use commercial acreage: Not reported
Future use industrial acreage: Not reported
Superfund Fed. landowner flag: Not reported
Future Use: Multistory Not reported
Past Use: Multistory Not reported
Property Description: Not reported
Below Poverty Number: Not reported
Below Poverty Percent: Not reported
Meidan Income: Not reported
Meidan Income Number: Not reported
Meidan Income Percent: Not reported
Vacant Housing Number: Not reported
Vacant Housing Percent: Not reported
Unemployed Number: Not reported
Unemployed Percent: Not reported

Name: 121 E. CATHERINE ST
Address: 121 EAST CATHERINE STREET
Recipient name: Downriver Community Conference
Grant type: Assessment
Region: 5

Map ID
Direction
Distance
Elevation

MAP FINDINGS

Site

Database(s)

EDR ID Number
EPA ID Number

121 E. CATHERINE ST (Continued)

1027545435

Property Number:	09-09-29-135-001
Parcel size:	0.38
Latitude:	42.28330094
Longitude:	-83.74769469
HCM Label:	Not reported
Map Scale:	Not reported
Point of Reference:	Not reported
Highlights:	Property is currently a paved parking lot for City of Ann Arbor. Two RECs have been identified: 1) former commercial industrial uses, including a blacksmith, furniture factory, carpenter shop, and dairy factory including the potential use of an underground fuel storage tank; and 2) several adjoining properties have operated as gasoline filling stations and dry cleaning plants.
Datum:	Not reported
Acres Property ID:	252612
IC Data Access:	Not reported
Start Date:	Not reported
Redev Completion Date:	Not reported
Completed Date:	Not reported
Acres Cleaned Up:	Not reported
Cleanup Funding:	Not reported
Cleanup Funding Source:	Not reported
Assessment Funding:	14688.48
Assessment Funding Source:	EPA
Redevelopment Funding:	Not reported
Redev. Funding Source:	Not reported
Redev. Funding Entity Name:	Not reported
Redevelopment Start Date:	Not reported
Assessment Funding Entity:	US EPA - Brownfields Assessment Cooperative Agreement
Cleanup Funding Entity:	Not reported
Grant Type:	Not reported
Accomplishment Type:	Phase II Environmental Assessment
Accomplishment Count:	Y
Cooperative Agreement Number:	00E02888
Start Date:	5/13/2022
Ownership Entity:	Government
Completion Date:	7/6/2022
Current Owner:	Not reported
Did Owner Change:	Not reported
Cleanup Required:	Y
Video Available:	Not reported
Photo Available:	Not reported
Institutional Controls Required:	Not reported
IC Category Proprietary Controls:	Not reported
IC Cat. Info. Devices:	Not reported
IC Cat. Gov. Controls:	Not reported
IC Cat. Enforcement Permit Tools:	Not reported
IC in place date:	Not reported
IC in place:	Not reported
State/tribal program date:	Not reported
State/tribal program ID:	Not reported
State/tribal NFA date:	Not reported
Contaminant Found:	Other Metals
Contaminant Cleanup:	Not reported
Media Affected:	Soil
Media Cleanup:	Not reported
Num. of cleanup and re-dev. jobs:	Not reported

Map ID
Direction
Distance
Elevation

MAP FINDINGS

Site

Database(s)

EDR ID Number
EPA ID Number

121 E. CATHERINE ST (Continued)

1027545435

Past use greenspace acreage: Not reported
Past use residential acreage: 0.19
Past use commercial acreage: 0.19
Past use industrial acreage: Not reported
Future use greenspace acreage: Not reported
Future use residential acreage: Not reported
Future use commercial acreage: Not reported
Future use industrial acreage: Not reported
Superfund Fed. landowner flag: Not reported
Future Use: Multistory Not reported
Past Use: Multistory Not reported
Property Description: Not reported
Below Poverty Number: Not reported
Below Poverty Percent: Not reported
Meidan Income: Not reported
Meidan Income Number: Not reported
Meidan Income Percent: Not reported
Vacant Housing Number: Not reported
Vacant Housing Percent: Not reported
Unemployed Number: Not reported
Unemployed Percent: Not reported

Name: 121 E. CATHERINE ST
Address: 121 EAST CATHERINE STREET
Recipient name: Downriver Community Conference
Grant type: Assessment
Region: 5
Property Number: 09-09-29-135-001
Parcel size: 0.38
Latitude: 42.28330094
Longitude: -83.74769469
HCM Label: Not reported
Map Scale: Not reported
Point of Reference: Not reported

Highlights: Property is currently a paved parking lot for City of Ann Arbor. Two RECs have been identified: 1) former commercial industrial uses, including a blacksmith, furniture factory, carpenter shop, and dairy factory including the potential use of an underground fuel storage tank; and 2) several adjoining properties have operated as gasoline filling stations and dry cleaning plants.

Datum: Not reported
Acres Property ID: 252612
IC Data Access: Not reported
Start Date: Not reported
Redev Completion Date: Not reported
Completed Date: Not reported
Acres Cleaned Up: Not reported
Cleanup Funding: Not reported
Cleanup Funding Source: Not reported
Assessment Funding: Not reported
Assessment Funding Source: Not reported
Redevelopment Funding: Not reported
Redev. Funding Source: Not reported
Redev. Funding Entity Name: Not reported
Redevelopment Start Date: Not reported
Assessment Funding Entity: Not reported
Cleanup Funding Entity: Not reported

Map ID
Direction
Distance
Elevation

MAP FINDINGS

Site

Database(s)

EDR ID Number
EPA ID Number

121 E. CATHERINE ST (Continued)

1027545435

Grant Type: Not reported
Accomplishment Type: Not reported
Accomplishment Count: Not reported
Cooperative Agreement Number: 00E02888
Start Date: Not reported
Ownership Entity: Government
Completion Date: Not reported
Current Owner: Not reported
Did Owner Change: Not reported
Cleanup Required: Y
Video Available: Not reported
Photo Available: Not reported
Institutional Controls Required: Not reported
IC Category Proprietary Controls: Not reported
IC Cat. Info. Devices: Not reported
IC Cat. Gov. Controls: Not reported
IC Cat. Enforcement Permit Tools: Not reported
IC in place date: Not reported
IC in place: Not reported
State/tribal program date: Not reported
State/tribal program ID: Not reported
State/tribal NFA date: Not reported
Contaminant Found: Other Metals
Contaminant Cleanup: Not reported
Media Affected: Soil
Media Cleanup: Not reported
Num. of cleanup and re-dev. jobs: Not reported
Past use greenspace acreage: Not reported
Past use residential acreage: 0.19
Past use commercial acreage: 0.19
Past use industrial acreage: Not reported
Future use greenspace acreage: Not reported
Future use residential acreage: Not reported
Future use commercial acreage: Not reported
Future use industrial acreage: Not reported
Superfund Fed. landowner flag: Not reported
Future Use: Multistory Not reported
Past Use: Multistory Not reported
Property Description: Not reported
Below Poverty Number: Not reported
Below Poverty Percent: Not reported
Meidan Income: Not reported
Meidan Income Number: Not reported
Meidan Income Percent: Not reported
Vacant Housing Number: Not reported
Vacant Housing Percent: Not reported
Unemployed Number: Not reported
Unemployed Percent: Not reported

Name: 121 E. CATHERINE ST
Address: 121 EAST CATHERINE STREET
Recipient name: Downriver Community Conference
Grant type: Assessment
Region: 5
Property Number: 09-09-29-135-001
Parcel size: 0.38
Latitude: 42.28330094

Map ID
 Direction
 Distance
 Elevation

MAP FINDINGS

Site

Database(s)

EDR ID Number
 EPA ID Number

121 E. CATHERINE ST (Continued)

1027545435

Longitude:	-83.74769469
HCM Label:	Not reported
Map Scale:	Not reported
Point of Reference:	Not reported
Highlights:	Property is currently a paved parking lot for City of Ann Arbor. Two RECs have been identified: 1) former commercial industrial uses, including a blacksmith, furniture factory, carpenter shop, and dairy factory including the potential use of an underground fuel storage tank; and 2) several adjoining properties have operated as gasoline filling stations and dry cleaning plants.
Datum:	Not reported
Acres Property ID:	252612
IC Data Access:	Not reported
Start Date:	Not reported
Redev Completion Date:	Not reported
Completed Date:	Not reported
Acres Cleaned Up:	Not reported
Cleanup Funding:	Not reported
Cleanup Funding Source:	Not reported
Assessment Funding:	Not reported
Assessment Funding Source:	Not reported
Redevelopment Funding:	Not reported
Redev. Funding Source:	Not reported
Redev. Funding Entity Name:	Not reported
Redevelopment Start Date:	Not reported
Assessment Funding Entity:	Not reported
Cleanup Funding Entity:	Not reported
Grant Type:	Not reported
Accomplishment Type:	Not reported
Accomplishment Count:	Not reported
Cooperative Agreement Number:	00E02888
Start Date:	Not reported
Ownership Entity:	Government
Completion Date:	Not reported
Current Owner:	Not reported
Did Owner Change:	Not reported
Cleanup Required:	Y
Video Available:	Not reported
Photo Available:	Not reported
Institutional Controls Required:	Not reported
IC Category Proprietary Controls:	Not reported
IC Cat. Info. Devices:	Not reported
IC Cat. Gov. Controls:	Not reported
IC Cat. Enforcement Permit Tools:	Not reported
IC in place date:	Not reported
IC in place:	Not reported
State/tribal program date:	Not reported
State/tribal program ID:	Not reported
State/tribal NFA date:	Not reported
Contaminant Found:	Other Metals
Contaminant Cleanup:	Not reported
Media Affected:	Soil
Media Cleanup:	Not reported
Num. of cleanup and re-dev. jobs:	Not reported
Past use greenspace acreage:	Not reported
Past use residential acreage:	0.19
Past use commercial acreage:	0.19

Map ID
 Direction
 Distance
 Elevation

MAP FINDINGS

Site

Database(s)

EDR ID Number
 EPA ID Number

121 E. CATHERINE ST (Continued)

1027545435

Past use industrial acreage:	Not reported
Future use greenspace acreage:	Not reported
Future use residential acreage:	Not reported
Future use commercial acreage:	Not reported
Future use industrial acreage:	Not reported
Superfund Fed. landowner flag:	Not reported
Future Use: Multistory	Not reported
Past Use: Multistory	Not reported
Property Description:	Not reported
Below Poverty Number:	Not reported
Below Poverty Percent:	Not reported
Meidan Income:	Not reported
Meidan Income Number:	Not reported
Meidan Income Percent:	Not reported
Vacant Housing Number:	Not reported
Vacant Housing Percent:	Not reported
Unemployed Number:	Not reported
Unemployed Percent:	Not reported
Name:	121 E. CATHERINE ST
Address:	121 EAST CATHERINE STREET
Recipient name:	Downriver Community Conference
Grant type:	Assessment
Region:	5
Property Number:	09-09-29-135-001
Parcel size:	0.38
Latitude:	42.28330094
Longitude:	-83.74769469
HCM Label:	Not reported
Map Scale:	Not reported
Point of Reference:	Not reported
Highlights:	Property is currently a paved parking lot for City of Ann Arbor. Two RECs have been identified: 1) former commercial industrial uses, including a blacksmith, furniture factory, carpenter shop, and dairy factory including the potential use of an underground fuel storage tank; and 2) several adjoining properties have operated as gasoline filling stations and dry cleaning plants.
Datum:	Not reported
Acres Property ID:	252612
IC Data Access:	Not reported
Start Date:	Not reported
Redev Completion Date:	Not reported
Completed Date:	Not reported
Acres Cleaned Up:	Not reported
Cleanup Funding:	Not reported
Cleanup Funding Source:	Not reported
Assessment Funding:	14688.48
Assessment Funding Source:	EPA
Redevelopment Funding:	Not reported
Redev. Funding Source:	Not reported
Redev. Funding Entity Name:	Not reported
Redevelopment Start Date:	Not reported
Assessment Funding Entity:	US EPA - Brownfields Assessment Cooperative Agreement
Cleanup Funding Entity:	Not reported
Grant Type:	Not reported
Accomplishment Type:	Phase II Environmental Assessment
Accomplishment Count:	Y

Map ID
Direction
Distance
Elevation

MAP FINDINGS

Site

Database(s)

EDR ID Number
EPA ID Number

121 E. CATHERINE ST (Continued)

1027545435

Cooperative Agreement Number: 00E02888
Start Date: 5/13/2022
Ownership Entity: Government
Completion Date: 7/6/2022
Current Owner: Not reported
Did Owner Change: Not reported
Cleanup Required: Y
Video Available: Not reported
Photo Available: Not reported
Institutional Controls Required: Not reported
IC Category Proprietary Controls: Not reported
IC Cat. Info. Devices: Not reported
IC Cat. Gov. Controls: Not reported
IC Cat. Enforcement Permit Tools: Not reported
IC in place date: Not reported
IC in place: Not reported
State/tribal program date: Not reported
State/tribal program ID: Not reported
State/tribal NFA date: Not reported
Contaminant Found: Other Metals
Contaminant Cleanup: Not reported
Media Affected: Soil
Media Cleanup: Not reported
Num. of cleanup and re-dev. jobs: Not reported
Past use greenspace acreage: Not reported
Past use residential acreage: 0.19
Past use commercial acreage: 0.19
Past use industrial acreage: Not reported
Future use greenspace acreage: Not reported
Future use residential acreage: Not reported
Future use commercial acreage: Not reported
Future use industrial acreage: Not reported
Superfund Fed. landowner flag: Not reported
Future Use: Multistory Not reported
Past Use: Multistory Not reported
Property Description: Not reported
Below Poverty Number: Not reported
Below Poverty Percent: Not reported
Meidan Income: Not reported
Meidan Income Number: Not reported
Meidan Income Percent: Not reported
Vacant Housing Number: Not reported
Vacant Housing Percent: Not reported
Unemployed Number: Not reported
Unemployed Percent: Not reported

Name: 121 E. CATHERINE ST
Address: 121 EAST CATHERINE STREET
Recipient name: Downriver Community Conference
Grant type: Assessment
Region: 5
Property Number: 09-09-29-135-001
Parcel size: 0.38
Latitude: 42.28330094
Longitude: -83.74769469
HCM Label: Not reported
Map Scale: Not reported

Map ID
 Direction
 Distance
 Elevation

MAP FINDINGS

Site

Database(s)

EDR ID Number
 EPA ID Number

121 E. CATHERINE ST (Continued)

1027545435

Point of Reference:	Not reported
Highlights:	Property is currently a paved parking lot for City of Ann Arbor. Two RECs have been identified: 1) former commercial industrial uses, including a blacksmith, furniture factory, carpenter shop, and dairy factory including the potential use of an underground fuel storage tank; and 2) several adjoining properties have operated as gasoline filling stations and dry cleaning plants.
Datum:	Not reported
Acres Property ID:	252612
IC Data Access:	Not reported
Start Date:	Not reported
Redev Completion Date:	Not reported
Completed Date:	Not reported
Acres Cleaned Up:	Not reported
Cleanup Funding:	Not reported
Cleanup Funding Source:	Not reported
Assessment Funding:	Not reported
Assessment Funding Source:	Not reported
Redevelopment Funding:	Not reported
Redev. Funding Source:	Not reported
Redev. Funding Entity Name:	Not reported
Redevelopment Start Date:	Not reported
Assessment Funding Entity:	Not reported
Cleanup Funding Entity:	Not reported
Grant Type:	Not reported
Accomplishment Type:	Not reported
Accomplishment Count:	Not reported
Cooperative Agreement Number:	00E02888
Start Date:	Not reported
Ownership Entity:	Government
Completion Date:	Not reported
Current Owner:	Not reported
Did Owner Change:	Not reported
Cleanup Required:	Y
Video Available:	Not reported
Photo Available:	Not reported
Institutional Controls Required:	Not reported
IC Category Proprietary Controls:	Not reported
IC Cat. Info. Devices:	Not reported
IC Cat. Gov. Controls:	Not reported
IC Cat. Enforcement Permit Tools:	Not reported
IC in place date:	Not reported
IC in place:	Not reported
State/tribal program date:	Not reported
State/tribal program ID:	Not reported
State/tribal NFA date:	Not reported
Contaminant Found:	Other Metals
Contaminant Cleanup:	Not reported
Media Affected:	Soil
Media Cleanup:	Not reported
Num. of cleanup and re-dev. jobs:	Not reported
Past use greenspace acreage:	Not reported
Past use residential acreage:	0.19
Past use commercial acreage:	0.19
Past use industrial acreage:	Not reported
Future use greenspace acreage:	Not reported
Future use residential acreage:	Not reported

Map ID
Direction
Distance
Elevation

MAP FINDINGS

Site

Database(s)

EDR ID Number
EPA ID Number

121 E. CATHERINE ST (Continued)

1027545435

Future use commercial acreage:	Not reported
Future use industrial acreage:	Not reported
Superfund Fed. landowner flag:	Not reported
Future Use: Multistory	Not reported
Past Use: Multistory	Not reported
Property Description:	Not reported
Below Poverty Number:	Not reported
Below Poverty Percent:	Not reported
Meidan Income:	Not reported
Meidan Income Number:	Not reported
Meidan Income Percent:	Not reported
Vacant Housing Number:	Not reported
Vacant Housing Percent:	Not reported
Unemployed Number:	Not reported
Unemployed Percent:	Not reported

Name:	121 E. CATHERINE ST
Address:	121 EAST CATHERINE STREET
Recipient name:	Downriver Community Conference
Grant type:	Assessment
Region:	5
Property Number:	09-09-29-135-001
Parcel size:	0.38
Latitude:	42.28330094
Longitude:	-83.74769469
HCM Label:	Not reported
Map Scale:	Not reported
Point of Reference:	Not reported

Highlights: Property is currently a paved parking lot for City of Ann Arbor. Two RECs have been identified: 1) former commercial industrial uses, including a blacksmith, furniture factory, carpenter shop, and dairy factory including the potential use of an underground fuel storage tank; and 2) several adjoining properties have operated as gasoline filling stations and dry cleaning plants.

Datum:	Not reported
Acres Property ID:	252612
IC Data Access:	Not reported
Start Date:	Not reported
Redev Completion Date:	Not reported
Completed Date:	Not reported
Acres Cleaned Up:	Not reported
Cleanup Funding:	Not reported
Cleanup Funding Source:	Not reported
Assessment Funding:	Not reported
Assessment Funding Source:	Not reported
Redevelopment Funding:	Not reported
Redev. Funding Source:	Not reported
Redev. Funding Entity Name:	Not reported
Redevelopment Start Date:	Not reported
Assessment Funding Entity:	Not reported
Cleanup Funding Entity:	Not reported
Grant Type:	Not reported
Accomplishment Type:	Not reported
Accomplishment Count:	Not reported
Cooperative Agreement Number:	00E02888
Start Date:	Not reported
Ownership Entity:	Government

Map ID
Direction
Distance
Elevation

MAP FINDINGS

Site

Database(s)

EDR ID Number
EPA ID Number

121 E. CATHERINE ST (Continued)

1027545435

Completion Date:	Not reported
Current Owner:	Not reported
Did Owner Change:	Not reported
Cleanup Required:	Y
Video Available:	Not reported
Photo Available:	Not reported
Institutional Controls Required:	Not reported
IC Category Proprietary Controls:	Not reported
IC Cat. Info. Devices:	Not reported
IC Cat. Gov. Controls:	Not reported
IC Cat. Enforcement Permit Tools:	Not reported
IC in place date:	Not reported
IC in place:	Not reported
State/tribal program date:	Not reported
State/tribal program ID:	Not reported
State/tribal NFA date:	Not reported
Contaminant Found:	Other Metals
Contaminant Cleanup:	Not reported
Media Affected:	Soil
Media Cleanup:	Not reported
Num. of cleanup and re-dev. jobs:	Not reported
Past use greenspace acreage:	Not reported
Past use residential acreage:	0.19
Past use commercial acreage:	0.19
Past use industrial acreage:	Not reported
Future use greenspace acreage:	Not reported
Future use residential acreage:	Not reported
Future use commercial acreage:	Not reported
Future use industrial acreage:	Not reported
Superfund Fed. landowner flag:	Not reported
Future Use: Multistory	Not reported
Past Use: Multistory	Not reported
Property Description:	Not reported
Below Poverty Number:	Not reported
Below Poverty Percent:	Not reported
Meidan Income:	Not reported
Meidan Income Number:	Not reported
Meidan Income Percent:	Not reported
Vacant Housing Number:	Not reported
Vacant Housing Percent:	Not reported
Unemployed Number:	Not reported
Unemployed Percent:	Not reported

FINDS:

Registry ID: 110071308075

[Click Here for FRS Facility Detail Report:](#)

Environmental Interest/Information System:

US EPA Assessment, Cleanup and Redevelopment Exchange System (ACRES) is a federal online database for Brownfields Grantees to electronically submit data directly to EPA.

[Click this hyperlink](#) while viewing on your computer to access additional FINDS: detail in the EDR Site Report.

MAP FINDINGS

Map ID
Direction
Distance
Elevation

Site

Database(s)

EDR ID Number
EPA ID Number

P65 **EMRE FUEL INC**
SE **402 S MAIN ST**
1/4-1/2 **ANN ARBOR, MI 48104**
0.388 mi.
2051 ft. **Site 1 of 3 in cluster P**

RCRA-VSQG **1000466046**
MI LUST **MID985607720**
MI UST
FINDS
ECHO
MI WDS

Relative:
Higher

Actual:
834 ft.

Client Plot

RCRA Listings:

Date Form Received by Agency:	20011231
Handler Name:	Emre Fuel Inc
Handler Address:	402 S MAIN ST
Handler City,State,Zip:	ANN ARBOR, MI 48104
EPA ID:	MID985607720
Contact Name:	NABIL HASSAN
Contact Address:	402 S MAIN ST
Contact City,State,Zip:	ANN ARBOR, MI 48104
Contact Telephone:	313-761-1170
Contact Fax:	Not reported
Contact Email:	Not reported
Contact Title:	Not reported
EPA Region:	05
Land Type:	Private
Federal Waste Generator Description:	Conditionally Exempt Small Quantity Generator
Non-Notifier:	Not reported
Biennial Report Cycle:	Not reported
Accessibility:	Not reported
Active Site Indicator:	Handler Activities
State District Owner:	Not reported
State District:	Not reported
Mailing Address:	402 S MAIN ST
Mailing City,State,Zip:	ANN ARBOR, MI 48104
Owner Name:	Amoco Oil Co
Owner Type:	Private
Operator Name:	Amoco Oil Co
Operator Type:	Private
Short-Term Generator Activity:	No
Importer Activity:	No
Mixed Waste Generator:	No
Transporter Activity:	No
Transfer Facility Activity:	No
Recycler Activity with Storage:	No
Small Quantity On-Site Burner Exemption:	No
Smelting Melting and Refining Furnace Exemption:	No
Underground Injection Control:	No
Off-Site Waste Receipt:	No
Universal Waste Indicator:	No
Universal Waste Destination Facility:	No
Federal Universal Waste:	No
Active Site State-Reg Handler:	---
Federal Facility Indicator:	Not reported
Hazardous Secondary Material Indicator:	NN
Sub-Part K Indicator:	Not reported
2018 GPRA Permit Baseline:	Not on the Baseline
2018 GPRA Renewals Baseline:	Not on the Baseline
202 GPRA Corrective Action Baseline:	No
Subject to Corrective Action Universe:	No
Non-TSDFs Where RCRA CA has Been Imposed Universe:	No
Corrective Action Priority Ranking:	No NCAPS ranking
Environmental Control Indicator:	No

Map ID
Direction
Distance
Elevation

MAP FINDINGS

Site

Database(s)

EDR ID Number
EPA ID Number

EMRE FUEL INC (Continued)

1000466046

Institutional Control Indicator:	No
Human Exposure Controls Indicator:	N/A
Groundwater Controls Indicator:	N/A
Significant Non-Complier Universe:	No
Unaddressed Significant Non-Complier Universe:	No
Addressed Significant Non-Complier Universe:	No
Significant Non-Complier With a Compliance Schedule Universe:	No
Financial Assurance Required:	Not reported
Handler Date of Last Change:	20110303
Recognized Trader-Importer:	No
Recognized Trader-Exporter:	No
Importer of Spent Lead Acid Batteries:	No
Exporter of Spent Lead Acid Batteries:	No
Recycler Activity Without Storage:	Not reported
Manifest Broker:	Not reported
Sub-Part P Indicator:	No

Hazardous Waste Summary:

Waste Code:	D001
Waste Description:	Ignitable Waste

Handler - Owner Operator:

Owner/Operator Indicator:	Owner
Owner/Operator Name:	AMOCO OIL CO
Legal Status:	Private
Date Became Current:	20010607
Date Ended Current:	Not reported
Owner/Operator Address:	Not reported
Owner/Operator City,State,Zip:	Not reported
Owner/Operator Telephone:	Not reported
Owner/Operator Telephone Ext:	Not reported
Owner/Operator Fax:	Not reported
Owner/Operator Email:	Not reported

Owner/Operator Indicator:	Owner
Owner/Operator Name:	AMOCO OIL CO
Legal Status:	Private
Date Became Current:	20010607
Date Ended Current:	Not reported
Owner/Operator Address:	Not reported
Owner/Operator City,State,Zip:	Not reported
Owner/Operator Telephone:	Not reported
Owner/Operator Telephone Ext:	Not reported
Owner/Operator Fax:	Not reported
Owner/Operator Email:	Not reported

Owner/Operator Indicator:	Operator
Owner/Operator Name:	AMOCO OIL CO
Legal Status:	Private
Date Became Current:	20010607
Date Ended Current:	Not reported
Owner/Operator Address:	Not reported
Owner/Operator City,State,Zip:	Not reported
Owner/Operator Telephone:	Not reported
Owner/Operator Telephone Ext:	Not reported

Map ID
Direction
Distance
Elevation

MAP FINDINGS

Site

Database(s)

EDR ID Number
EPA ID Number

EMRE FUEL INC (Continued)

1000466046

Owner/Operator Fax: Not reported
Owner/Operator Email: Not reported

Owner/Operator Indicator: Operator
Owner/Operator Name: AMOCO OIL CO
Legal Status: Private
Date Became Current: 20010607
Date Ended Current: Not reported
Owner/Operator Address: Not reported
Owner/Operator City,State,Zip: Not reported
Owner/Operator Telephone: Not reported
Owner/Operator Telephone Ext: Not reported
Owner/Operator Fax: Not reported
Owner/Operator Email: Not reported

Owner/Operator Indicator: Owner
Owner/Operator Name: AMOCO OIL CO
Legal Status: Private
Date Became Current: 20010607
Date Ended Current: Not reported
Owner/Operator Address: Not reported
Owner/Operator City,State,Zip: Not reported
Owner/Operator Telephone: Not reported
Owner/Operator Telephone Ext: Not reported
Owner/Operator Fax: Not reported
Owner/Operator Email: Not reported

Owner/Operator Indicator: Operator
Owner/Operator Name: AMOCO OIL CO
Legal Status: Private
Date Became Current: 20010607
Date Ended Current: Not reported
Owner/Operator Address: Not reported
Owner/Operator City,State,Zip: Not reported
Owner/Operator Telephone: Not reported
Owner/Operator Telephone Ext: Not reported
Owner/Operator Fax: Not reported
Owner/Operator Email: Not reported

Owner/Operator Indicator: Operator
Owner/Operator Name: AMOCO OIL CO
Legal Status: Private
Date Became Current: 20010607
Date Ended Current: Not reported
Owner/Operator Address: Not reported
Owner/Operator City,State,Zip: Not reported
Owner/Operator Telephone: Not reported
Owner/Operator Telephone Ext: Not reported
Owner/Operator Fax: Not reported
Owner/Operator Email: Not reported

Owner/Operator Indicator: Owner
Owner/Operator Name: AMOCO OIL CO
Legal Status: Private
Date Became Current: 20010607
Date Ended Current: Not reported
Owner/Operator Address: Not reported

Map ID
Direction
Distance
Elevation

MAP FINDINGS

Site

Database(s)

EDR ID Number
EPA ID Number

EMRE FUEL INC (Continued)

1000466046

Owner/Operator City,State,Zip: Not reported
Owner/Operator Telephone: Not reported
Owner/Operator Telephone Ext: Not reported
Owner/Operator Fax: Not reported
Owner/Operator Email: Not reported

Historic Generators:

Receive Date: 19800101
Handler Name: EMRE FUEL INC
Federal Waste Generator Description: Not a generator, verified
State District Owner: Not reported
Large Quantity Handler of Universal Waste: No
Recognized Trader Importer: No
Recognized Trader Exporter: No
Spent Lead Acid Battery Importer: No
Spent Lead Acid Battery Exporter: No
Current Record: No
Non Storage Recycler Activity: Not reported
Electronic Manifest Broker: Not reported

Receive Date: 19910305
Handler Name: EMRE FUEL INC
Federal Waste Generator Description: Small Quantity Generator
State District Owner: Not reported
Large Quantity Handler of Universal Waste: No
Recognized Trader Importer: No
Recognized Trader Exporter: No
Spent Lead Acid Battery Importer: No
Spent Lead Acid Battery Exporter: No
Current Record: No
Non Storage Recycler Activity: Not reported
Electronic Manifest Broker: Not reported

Receive Date: 20010808
Handler Name: EMRE FUEL INC
Federal Waste Generator Description: Small Quantity Generator
State District Owner: Not reported
Large Quantity Handler of Universal Waste: No
Recognized Trader Importer: No
Recognized Trader Exporter: No
Spent Lead Acid Battery Importer: No
Spent Lead Acid Battery Exporter: No
Current Record: No
Non Storage Recycler Activity: Not reported
Electronic Manifest Broker: Not reported

Receive Date: 20011231
Handler Name: EMRE FUEL INC
Federal Waste Generator Description: Conditionally Exempt Small Quantity Generator
State District Owner: Not reported
Large Quantity Handler of Universal Waste: No
Recognized Trader Importer: No
Recognized Trader Exporter: No
Spent Lead Acid Battery Importer: No
Spent Lead Acid Battery Exporter: No
Current Record: Yes
Non Storage Recycler Activity: Not reported

Map ID
Direction
Distance
Elevation

MAP FINDINGS

Site

Database(s)

EDR ID Number
EPA ID Number

EMRE FUEL INC (Continued)

1000466046

Electronic Manifest Broker: Not reported

List of NAICS Codes and Descriptions:

NAICS Code: 44719
NAICS Description: OTHER GASOLINE STATIONS

Facility Has Received Notices of Violations:

Violations: No Violations Found

Evaluation Action Summary:

Evaluations: No Evaluations Found

LUST:

Name: MAIN STREET CONVENIENCE INC.
Address: 402 S MAIN ST
City,State,Zip: ANN ARBOR, MI 48104
Facility ID: 5811
Source: 24000
Owner Name: Charbonneau, Mike
Owner Address: Not reported
Owner City,St,Zip: Not reported
Owner Contact: Not reported
Owner Phone: 989-385-1162
Country: Not reported
District: Jackson
Site Name: Main Street Convenience Inc.
Latitude: 42.27775
Longitude: -83.74907
Date of Collection: Not reported
Method of Collection: The geographic coordinate determination method based on interpolation-photo.
Accuracy: 20
Accuracy Value Unit: Not reported
Horizontal Data: North American Datum of 1983
Point Line Area: Center of a facility or station
Desc Category: Not reported
Regulatory Program: Not reported
Risk Condition: Not reported
Project Manager: Not reported
Senate District: Not reported
House District: Not reported
US Congressional District: Not reported

Leak Number: 2747
Release Date: 10/25/1991
Substance Released: Not reported
Release Status: Open
Release Closed Date: Not reported

Leak Number: 5054
Release Date: 05/22/2002
Substance Released: Gasoline
Release Status: Open
Release Closed Date: Not reported

Map ID
Direction
Distance
Elevation

MAP FINDINGS

Site

Database(s)

EDR ID Number
EPA ID Number

EMRE FUEL INC (Continued)

1000466046

UST:

Name: MAIN STREET CONVENIENCE INC.
Address: 402 S MAIN ST
City,State,Zip: ANN ARBOR 48104-2304
Facility Type: ACTIVE
Facility ID: 00005811
Owner Name: SOUTH MAIN FUEL INC
Owner Address: 402 S MAIN ST
Owner City: ANN ARBOR
Owner State: MI
Owner Zip: 48103
Owner Contact: Not reported
Owner Phone: 7347611170
Contact: Daryoush Zahrare
Contact Phone: (734) 780-5668
Date of Collection: 05/03/2002
Accuracy: 10
Horizontal Datum: NAD83
Accuracy Value Unit: METERS
Source: STATE OF MICHIGAN
Point Line Area: POINT
Desc Category: Plant Entrance (Freight)
Method of Collection: GPS Code Meas. Standard Positioning Service SA Off
District: Region 2 - Jackson District Office
Tank ID: 8
Capacity: 560
Tank Status: Removed from Ground
Substance: Used Oil
Install Date: 10/25/1991
Remove Date: 05/31/2008
Tank Number: Not reported
Tank Details Compartments: Not reported
Tank Release Detection: Not reported
Pipe Release Detection: Not reported
Piping Material: Not reported
Piping Type: Not reported
Tank Construction: Not reported
Impressed Device: Not reported
Latitude: 42.27782
Longitude: -83.74921

Name: MAIN STREET CONVENIENCE INC.
Address: 402 S MAIN ST
City,State,Zip: ANN ARBOR 48104-2304
Facility Type: ACTIVE
Facility ID: 00005811
Owner Name: SOUTH MAIN FUEL INC
Owner Address: 402 S MAIN ST
Owner City: ANN ARBOR
Owner State: MI
Owner Zip: 48103
Owner Contact: Not reported
Owner Phone: 7347611170
Contact: Daryoush Zahrare
Contact Phone: (734) 780-5668
Date of Collection: 05/03/2002
Accuracy: 10

Map ID
Direction
Distance
Elevation

MAP FINDINGS

Site

Database(s)

EDR ID Number
EPA ID Number

EMRE FUEL INC (Continued)

1000466046

Horizontal Datum: NAD83
Accuracy Value Unit: METERS
Source: STATE OF MICHIGAN
Point Line Area: POINT
Desc Category: Plant Entrance (Freight)
Method of Collection: GPS Code Meas. Standard Positioning Service SA Off
District: Region 2 - Jackson District Office
Tank ID: 7
Capacity: 12000
Tank Status: Currently In Use
Substance: Gasoline
Install Date: 10/25/1991
Remove Date: Not reported
Tank Number: Not reported
Tank Details Compartments: Not reported
Tank Release Detection: Not reported
Pipe Release Detection: Not reported
Piping Material: Not reported
Piping Type: Not reported
Tank Construction: Not reported
Impressed Device: No
Latitude: 42.27782
Longitude: -83.74921

Name: MAIN STREET CONVENIENCE INC.
Address: 402 S MAIN ST
City,State,Zip: ANN ARBOR 48104-2304
Facility Type: ACTIVE
Facility ID: 00005811
Owner Name: SOUTH MAIN FUEL INC
Owner Address: 402 S MAIN ST
Owner City: ANN ARBOR
Owner State: MI
Owner Zip: 48103
Owner Contact: Not reported
Owner Phone: 7347611170
Contact: Daryoush Zahrare
Contact Phone: (734) 780-5668
Date of Collection: 05/03/2002
Accuracy: 10
Horizontal Datum: NAD83
Accuracy Value Unit: METERS
Source: STATE OF MICHIGAN
Point Line Area: POINT
Desc Category: Plant Entrance (Freight)
Method of Collection: GPS Code Meas. Standard Positioning Service SA Off
District: Region 2 - Jackson District Office
Tank ID: 6
Capacity: 12000
Tank Status: Currently In Use
Substance: Gasoline
Install Date: 10/25/1991
Remove Date: Not reported
Tank Number: Not reported
Tank Details Compartments: Not reported
Tank Release Detection: Not reported
Pipe Release Detection: Not reported

Map ID
Direction
Distance
Elevation

MAP FINDINGS

Site

Database(s)

EDR ID Number
EPA ID Number

EMRE FUEL INC (Continued)

1000466046

Piping Material: Not reported
Piping Type: Not reported
Tank Construction: Not reported
Impressed Device: No
Latitude: 42.27782
Longitude: -83.74921

Name: MAIN STREET CONVENIENCE INC.
Address: 402 S MAIN ST
City,State,Zip: ANN ARBOR 48104-2304
Facility Type: ACTIVE
Facility ID: 00005811
Owner Name: SOUTH MAIN FUEL INC
Owner Address: 402 S MAIN ST
Owner City: ANN ARBOR
Owner State: MI
Owner Zip: 48103
Owner Contact: Not reported
Owner Phone: 7347611170
Contact: Daryoush Zahrare
Contact Phone: (734) 780-5668
Date of Collection: 05/03/2002
Accuracy: 10
Horizontal Datum: NAD83
Accuracy Value Unit: METERS
Source: STATE OF MICHIGAN
Point Line Area: POINT
Desc Category: Plant Entrance (Freight)
Method of Collection: GPS Code Meas. Standard Positioning Service SA Off
District: Region 2 - Jackson District Office
Tank ID: 5
Capacity: 12000
Tank Status: Currently In Use
Substance: Gasoline
Install Date: 10/25/1991
Remove Date: Not reported
Tank Number: Not reported
Tank Details Compartments: Not reported
Tank Release Detection: Not reported
Pipe Release Detection: Not reported
Piping Material: Not reported
Piping Type: Not reported
Tank Construction: Not reported
Impressed Device: No
Latitude: 42.27782
Longitude: -83.74921

Name: MAIN STREET CONVENIENCE INC.
Address: 402 S MAIN ST
City,State,Zip: ANN ARBOR 48104-2304
Facility Type: ACTIVE
Facility ID: 00005811
Owner Name: SOUTH MAIN FUEL INC
Owner Address: 402 S MAIN ST
Owner City: ANN ARBOR
Owner State: MI
Owner Zip: 48103

Map ID
Direction
Distance
Elevation

MAP FINDINGS

Site

Database(s)

EDR ID Number
EPA ID Number

EMRE FUEL INC (Continued)

1000466046

Owner Contact: Not reported
Owner Phone: 7347611170
Contact: Daryoush Zahrare
Contact Phone: (734) 780-5668
Date of Collection: 05/03/2002
Accuracy: 10
Horizontal Datum: NAD83
Accuracy Value Unit: METERS
Source: STATE OF MICHIGAN
Point Line Area: POINT
Desc Category: Plant Entrance (Freight)
Method of Collection: GPS Code Meas. Standard Positioning Service SA Off
District: Region 2 - Jackson District Office
Tank ID: 4
Capacity: 12000
Tank Status: Removed from Ground
Substance: Gasoline
Install Date: 04/28/1970
Remove Date: 10/25/1991
Tank Number: Not reported
Tank Details Compartments: Not reported
Tank Release Detection: Not reported
Pipe Release Detection: Not reported
Piping Material: Not reported
Piping Type: Not reported
Tank Construction: Not reported
Impressed Device: Not reported
Latitude: 42.27782
Longitude: -83.74921

Name: MAIN STREET CONVENIENCE INC.
Address: 402 S MAIN ST
City,State,Zip: ANN ARBOR 48104-2304
Facility Type: ACTIVE
Facility ID: 00005811
Owner Name: SOUTH MAIN FUEL INC
Owner Address: 402 S MAIN ST
Owner City: ANN ARBOR
Owner State: MI
Owner Zip: 48103
Owner Contact: Not reported
Owner Phone: 7347611170
Contact: Daryoush Zahrare
Contact Phone: (734) 780-5668
Date of Collection: 05/03/2002
Accuracy: 10
Horizontal Datum: NAD83
Accuracy Value Unit: METERS
Source: STATE OF MICHIGAN
Point Line Area: POINT
Desc Category: Plant Entrance (Freight)
Method of Collection: GPS Code Meas. Standard Positioning Service SA Off
District: Region 2 - Jackson District Office
Tank ID: 3
Capacity: 12000
Tank Status: Removed from Ground
Substance: Gasoline

Map ID
Direction
Distance
Elevation

MAP FINDINGS

Site

Database(s)

EDR ID Number
EPA ID Number

EMRE FUEL INC (Continued)

1000466046

Install Date: 04/28/1970
Remove Date: 10/25/1991
Tank Number: Not reported
Tank Details Compartments: Not reported
Tank Release Detection: Not reported
Pipe Release Detection: Not reported
Piping Material: Not reported
Piping Type: Not reported
Tank Construction: Not reported
Impressed Device: Not reported
Latitude: 42.27782
Longitude: -83.74921

Name: MAIN STREET CONVENIENCE INC.
Address: 402 S MAIN ST
City,State,Zip: ANN ARBOR 48104-2304
Facility Type: ACTIVE
Facility ID: 00005811
Owner Name: SOUTH MAIN FUEL INC
Owner Address: 402 S MAIN ST
Owner City: ANN ARBOR
Owner State: MI
Owner Zip: 48103
Owner Contact: Not reported
Owner Phone: 7347611170
Contact: Daryoush Zahrare
Contact Phone: (734) 780-5668
Date of Collection: 05/03/2002
Accuracy: 10
Horizontal Datum: NAD83
Accuracy Value Unit: METERS
Source: STATE OF MICHIGAN
Point Line Area: POINT
Desc Category: Plant Entrance (Freight)
Method of Collection: GPS Code Meas. Standard Positioning Service SA Off
District: Region 2 - Jackson District Office
Tank ID: 2
Capacity: 8000
Tank Status: Removed from Ground
Substance: Gasoline
Install Date: 04/28/1970
Remove Date: 10/25/1991
Tank Number: Not reported
Tank Details Compartments: Not reported
Tank Release Detection: Not reported
Pipe Release Detection: Not reported
Piping Material: Not reported
Piping Type: Not reported
Tank Construction: Not reported
Impressed Device: Not reported
Latitude: 42.27782
Longitude: -83.74921

Name: MAIN STREET CONVENIENCE INC.
Address: 402 S MAIN ST
City,State,Zip: ANN ARBOR 48104-2304
Facility Type: ACTIVE

Map ID
Direction
Distance
Elevation

MAP FINDINGS

Site

Database(s)

EDR ID Number
EPA ID Number

EMRE FUEL INC (Continued)

1000466046

Facility ID: 00005811
Owner Name: SOUTH MAIN FUEL INC
Owner Address: 402 S MAIN ST
Owner City: ANN ARBOR
Owner State: MI
Owner Zip: 48103
Owner Contact: Not reported
Owner Phone: 7347611170
Contact: Daryoush Zahrare
Contact Phone: (734) 780-5668
Date of Collection: 05/03/2002
Accuracy: 10
Horizontal Datum: NAD83
Accuracy Value Unit: METERS
Source: STATE OF MICHIGAN
Point Line Area: POINT
Desc Category: Plant Entrance (Freight)
Method of Collection: GPS Code Meas. Standard Positioning Service SA Off
District: Region 2 - Jackson District Office
Tank ID: 1
Capacity: 550
Tank Status: Removed from Ground
Substance: Used Oil
Install Date: 04/28/1970
Remove Date: 10/25/1991
Tank Number: Not reported
Tank Details Compartments: Not reported
Tank Release Detection: Not reported
Pipe Release Detection: Not reported
Piping Material: Not reported
Piping Type: Not reported
Tank Construction: Not reported
Impressed Device: Not reported
Latitude: 42.27782
Longitude: -83.74921

FINDS:

Registry ID: 110003653877

[Click Here for FRS Facility Detail Report:](#)

Environmental Interest/Information System:

RCRAInfo is a national information system that supports the Resource Conservation and Recovery Act (RCRA) program through the tracking of events and activities related to facilities that generate, transport, and treat, store, or dispose of hazardous waste. RCRAInfo allows RCRA program staff to track the notification, permit, compliance, and corrective action activities required under RCRA.

[Click this hyperlink](#) while viewing on your computer to access additional FINDS: detail in the EDR Site Report.

ECHO:

Envid: 1000466046
Registry ID: 110003653877
DFR URL: <http://echo.epa.gov/detailed-facility-report?fid=110003653877>
Name: EMRE FUEL INC
Address: 402 S MAIN ST

Map ID
Direction
Distance
Elevation

MAP FINDINGS

Site

Database(s)

EDR ID Number
EPA ID Number

EMRE FUEL INC (Continued)

1000466046

City,State,Zip: ANN ARBOR, MI 48104

WDS:

Name: EMRE FUEL INC
Address: 402 S MAIN ST
City,State,Zip: ANN ARBOR, MI 48104
Site Id: MID985607720
WMD Id: 404664
Site Specific Name: SOUTH MAIN BP
Mailing Address: 402 S MAIN ST
Mailing City/State/Zip: 48104
Mailing County: WASHTENAW

P66
SE
1/4-1/2
0.393 mi.
2075 ft.

MAIN STREET CONVENIENCE INC.
402 S MAIN ST
ANN ARBOR, MI 48104
Site 2 of 3 in cluster P

MI LUST **S121113743**
MI BEA **N/A**
MI Financial Assurance

Relative:
Higher
Actual:
836 ft.

LUST:

Name: MAIN STREET CONVENIENCE INC.
Address: 402 S MAIN ST
City,State,Zip: ANN ARBOR, MI 48104-
Facility ID: 00005811
Source: STATE OF MICHIGAN
Owner Name: South Main Fuel Inc
Owner Address: Not reported
Owner City,St,Zip: UNKNOWN, MI
Owner Contact: Not reported
Owner Phone: Not reported
Country: USA
District: Jackson
Site Name: Amoco SS #5447
Latitude: 42.27782
Longitude: -83.74921
Date of Collection: 05/03/2002
Method of Collection: GPS Code Meas. Standard Positioning Service SA Off
Accuracy: 10
Accuracy Value Unit: METERS
Horizontal Data: NAD83
Point Line Area: POINT
Desc Category: Plant Entrance (Freight)
Regulatory Program: Not reported
Risk Condition: Not reported
Project Manager: Not reported
Senate District: Not reported
House District: Not reported
US Congressional District: Not reported

Leak Number: C-0296-02
Release Date: 05/22/2002
Substance Released: Gasoline
Release Status: Closed
Release Closed Date: 05/30/2003

Leak Number: C-2274-91
Release Date: 10/25/1991

Map ID
Direction
Distance
Elevation

MAP FINDINGS

Site

Database(s)

EDR ID Number
EPA ID Number

MAIN STREET CONVENIENCE INC. (Continued)

S121113743

Substance Released: Unknown
Release Status: Closed
Release Closed Date: 01/10/1995

BEA:

Name: MAIN STREET CONVENIENCE INC.
Address: 402 S MAIN ST
City,State,Zip: ANN ARBOR, MI 48104
Secondary Address: Not reported
BEA Number: Not reported
District: Not reported
Date Received: 09/13/2002
Submitter Name: Not reported
Petition Determination: Not reported
Petition Disclosure: Not reported
Category: Not reported
Determination 20107A: Not reported
Reviewer: Not reported
Division Assigned: Not reported
Location ID: 00005811
Submittal Type: Baseline Environmental Assessment
Submittal Number: B200200399JK
Approval Status: RRD Received
Workflow Status: Submitted
Date Submitted: 2004-01-31 07:29:04
Date Completed: Not reported
Township: Ann Arbor
Work Unit: Jackson
Comments: RECORD MANAGER (LKG)
Organization: Armada Oil & Gas Company Inc
Contact: Mr Allie Berry
Contact Type: Submitter Contact
Organization Street Address: Not reported
Organization City: Not reported
Organization State: Not reported
Organization Zip Code: Not reported
Organization County: Not reported
Contact Street Address: Not reported
Contact City: Not reported
Contact Zip Code: Not reported
Contact State: Not reported

FINANCIAL ASSURANCE 3:

Name: MAIN STREET CONVENIENCE INC.
Address: 402 S MAIN ST
City,State,Zip: ANN ARBOR, MI 48104-2304
Facility ID: 00005811
Exempt: No
Expiration Date: 08/22/2020
Bond Rating Tests: Not reported
Commerical Insurance: Not reported
Guarantee: Not reported
Letter of Credit: Not reported
Risk Retention Group: Not reported
Self Insurance: Not reported
State Funds: CHECKED
Surety Bond: Not reported

Map ID
Direction
Distance
Elevation

MAP FINDINGS

Site

Database(s)

EDR ID Number
EPA ID Number

MAIN STREET CONVENIENCE INC. (Continued)

S121113743

Trust Funds: Not reported
Year: 2019

**P67
SE
1/4-1/2
0.393 mi.
2075 ft.**

**402 S MAIN
ANN ARBOR CITY, MI
Site 3 of 3 in cluster P**

**MI BEA S105768025
N/A**

**Relative:
Higher**

BEA:

**Actual:
836 ft.**

Name: Not reported
Address: 402 S MAIN
City,State,Zip: ANN ARBOR CITY, MI
Secondary Address: Not reported
BEA Number: 399
District: Jackson
Date Received: 09/13/2002
Submitter Name: Armada Oil & Gas Company Inc
Petition Determination: No Request
Petition Disclosure: 0
Category: S
Determination 20107A: No Request
Reviewer: massonp
Division Assigned: STD
Location ID: Not reported
Submittal Type: Not reported
Submittal Number: Not reported
Approval Status: Not reported
Workflow Status: Not reported
Date Submitted: Not reported
Date Completed: Not reported
Township: Not reported
Work Unit: Not reported
Comments: Not reported
Organization: Not reported
Contact: Not reported
Contact Type: Not reported
Organization Street Address: Not reported
Organization City: Not reported
Organization State: Not reported
Organization Zip Code: Not reported
Organization County: Not reported
Contact Street Address: Not reported
Contact City: Not reported
Contact Zip Code: Not reported
Contact State: Not reported

Map ID
 Direction
 Distance
 Elevation

MAP FINDINGS

Site

Database(s)

EDR ID Number
 EPA ID Number

68
ESE
1/4-1/2
0.396 mi.
2091 ft.

314 SOUTH FOURTH STREET
314 SOUTH FOURTH AVENUE
ANN ARBOR, MI 48104

MI INVENTORY **S117324828**
MI BEA **N/A**
MI VCP

Relative:
Higher

Actual:
843 ft.

INVENTORY:
 Name: 314 SOUTH FOURTH STREET
 Address: 314 SOUTH FOURTH AVENUE
 City,State,Zip: ANN ARBOR, MI 48104
 Township: Ann Arbor City
 District: Jackson
 Data Source: Risks Present and Require Action in Short-term
 Last Name: Not reported
 Regulatory Program: 201
 Release Status: Not reported
 Project Manager: Wilde, Dan
 Latitude: 42.278994
 Longitude: -83.74778

BEA:
 Name: 314 SOUTH FOURTH STREET
 Address: 314 SOUTH FOURTH AVENUE
 City,State,Zip: ANN ARBOR, MI 48104
 Secondary Address: Not reported
 BEA Number: Not reported
 District: Not reported
 Date Received: 06/17/2014
 Submitter Name: Not reported
 Petition Determination: Not reported
 Petition Disclosure: Not reported
 Category: Not reported
 Determination 20107A: Not reported
 Reviewer: Not reported
 Division Assigned: Not reported
 Location ID: 81000594
 Submittal Type: Baseline Environmental Assessment
 Submittal Number: B201401336JK
 Approval Status: RRD Received
 Workflow Status: Submitted
 Date Submitted: 2014-06-20 10:32:08
 Date Completed: Not reported
 Township: Ann Arbor City
 Work Unit: Jackson
 Comments: RECORD MANAGER Category B1 Associated Site ID # - 81000594 REVIEW
 CONCLUSION: BEA identifies a new concern, in whole or in part, and assessment of the available information indicates no imminent, ongoing or evident future significant risk exists. FURTHER ASSESSMENT, NOTIFICATION, AND/OR MITIGATION ACTION TO BE TAKEN: None No other information at this time.
 Organization: RCAA Development, LLC
 Contact: James E. Dixon
 Contact Type: Submitter Contact
 Organization Street Address: Not reported
 Organization City: Not reported
 Organization State: Not reported
 Organization Zip Code: Not reported
 Organization County: Not reported
 Contact Street Address: Not reported

Map ID
Direction
Distance
Elevation

MAP FINDINGS

Site

Database(s)

EDR ID Number
EPA ID Number

314 SOUTH FOURTH STREET (Continued)

S117324828

Contact City: Not reported
Contact Zip Code: Not reported
Contact State: Not reported

Name: 314 SOUTH FOURTH STREET
Address: 314 SOUTH FOURTH AVENUE
City,State,Zip: ANN ARBOR, MI 48104
Secondary Address: Not reported
BEA Number: Not reported
District: Not reported
Date Received: 06/17/2014
Submitter Name: Not reported
Petition Determination: Not reported
Petition Disclosure: Not reported
Category: Not reported
Determination 20107A: Not reported
Reviewer: Not reported
Division Assigned: Not reported
Location ID: 81000594
Submittal Type: Baseline Environmental Assessment
Submittal Number: B201401335JK
Approval Status: RRD Received
Workflow Status: Submitted
Date Submitted: 2014-06-20 10:26:42
Date Completed: Not reported
Township: Ann Arbor City
Work Unit: Jackson
Comments: RECORD MANAGER Category B1 Associated ID # - 81000594. REVIEW CONCLUSION: BEA identifies a new concern, in whole or in part, and assessment of the available information indicates no imminent, ongoing or evident future significant risk exists. FURTHER ASSESSMENT, NOTIFICATION, AND/OR MITIGATION ACTION TO BE TAKEN: None No other information at this time.

Organization: Amway Hotel Corporation
Contact: James E. Dixon
Contact Type: Submitter Contact
Organization Street Address: Not reported
Organization City: Not reported
Organization State: Not reported
Organization Zip Code: Not reported
Organization County: Not reported
Contact Street Address: Not reported
Contact City: Not reported
Contact Zip Code: Not reported
Contact State: Not reported

VCP:
Location ID: 81000594
Name: 314 SOUTH FOURTH STREET
Address: 314 SOUTH FOURTH AVENUE
City,State,Zip: ANN ARBOR, MI 48104
Location Type: Part 201 site
Township: Ann Arbor City
Work Unit: Jackson
Project Manager: Wilde, Dan
Risk Condition: Risks Present and Require Action in Short-term
Latitude: 42.278994

Map ID
 Direction
 Distance
 Elevation

MAP FINDINGS

Site

Database(s)

EDR ID Number
 EPA ID Number

314 SOUTH FOURTH STREET (Continued)

S117324828

Longitude: -83.74778

Q69
East
1/4-1/2
0.428 mi.
2259 ft.
Relative:
Higher
Actual:
847 ft.

CITY OF ANN ARBOR FIRE DEPT
111 N 5TH AVE
ANN ARBOR, MI 48104
Site 1 of 5 in cluster Q

RCRA-VSQQ 1000828449
MI LUST MID985655208
MI UST
FINDS
ECHO
MI WDS

RCRA Listings:

Date Form Received by Agency:	20070919
Handler Name:	City Of Ann Arbor Fire Dept
Handler Address:	111 N 5TH AVE
Handler City,State,Zip:	ANN ARBOR, MI 48104
EPA ID:	MID985655208
Contact Name:	MIKE MASTEN
Contact Address:	111 N 5TH AVE
Contact City,State,Zip:	ANN ARBOR, MI 48104
Contact Telephone:	734-994-2773
Contact Fax:	Not reported
Contact Email:	Not reported
Contact Title:	Not reported
EPA Region:	05
Land Type:	Municipal
Federal Waste Generator Description:	Conditionally Exempt Small Quantity Generator
Non-Notifier:	Not reported
Biennial Report Cycle:	Not reported
Accessibility:	Not reported
Active Site Indicator:	Handler Activities
State District Owner:	Not reported
State District:	Not reported
Mailing Address:	111 N 5TH AVE
Mailing City,State,Zip:	ANN ARBOR, MI 48104
Owner Name:	City Of Ann Arbor Fire Dept
Owner Type:	Municipal
Operator Name:	City Of Ann Arbor Fire Dept
Operator Type:	Municipal
Short-Term Generator Activity:	No
Importer Activity:	No
Mixed Waste Generator:	No
Transporter Activity:	No
Transfer Facility Activity:	No
Recycler Activity with Storage:	No
Small Quantity On-Site Burner Exemption:	No
Smelting Melting and Refining Furnace Exemption:	No
Underground Injection Control:	No
Off-Site Waste Receipt:	No
Universal Waste Indicator:	No
Universal Waste Destination Facility:	No
Federal Universal Waste:	No
Active Site State-Reg Handler:	---
Federal Facility Indicator:	Not reported
Hazardous Secondary Material Indicator:	NN
Sub-Part K Indicator:	Not reported
2018 GPRA Permit Baseline:	Not on the Baseline
2018 GPRA Renewals Baseline:	Not on the Baseline
202 GPRA Corrective Action Baseline:	No
Subject to Corrective Action Universe:	No

Map ID
Direction
Distance
Elevation

MAP FINDINGS

Site

Database(s)

EDR ID Number
EPA ID Number

CITY OF ANN ARBOR FIRE DEPT (Continued)

1000828449

Non-TSDFs Where RCRA CA has Been Imposed Universe:	No
Corrective Action Priority Ranking:	No NCAPS ranking
Environmental Control Indicator:	No
Institutional Control Indicator:	No
Human Exposure Controls Indicator:	N/A
Groundwater Controls Indicator:	N/A
Significant Non-Complier Universe:	No
Unaddressed Significant Non-Complier Universe:	No
Addressed Significant Non-Complier Universe:	No
Significant Non-Complier With a Compliance Schedule Universe:	No
Financial Assurance Required:	Not reported
Handler Date of Last Change:	20110303
Recognized Trader-Importer:	No
Recognized Trader-Exporter:	No
Importer of Spent Lead Acid Batteries:	No
Exporter of Spent Lead Acid Batteries:	No
Recycler Activity Without Storage:	Not reported
Manifest Broker:	Not reported
Sub-Part P Indicator:	No

Hazardous Waste Summary:

Waste Code:	D001
Waste Description:	Ignitable Waste

Handler - Owner Operator:

Owner/Operator Indicator:	Owner
Owner/Operator Name:	CITY OF ANN ARBOR FIRE DEPT
Legal Status:	Municipal
Date Became Current:	19780101
Date Ended Current:	Not reported
Owner/Operator Address:	Not reported
Owner/Operator City,State,Zip:	Not reported
Owner/Operator Telephone:	Not reported
Owner/Operator Telephone Ext:	Not reported
Owner/Operator Fax:	Not reported
Owner/Operator Email:	Not reported

Owner/Operator Indicator:	Operator
Owner/Operator Name:	CITY OF ANN ARBOR FIRE DEPT
Legal Status:	Municipal
Date Became Current:	19780101
Date Ended Current:	Not reported
Owner/Operator Address:	Not reported
Owner/Operator City,State,Zip:	Not reported
Owner/Operator Telephone:	Not reported
Owner/Operator Telephone Ext:	Not reported
Owner/Operator Fax:	Not reported
Owner/Operator Email:	Not reported

Owner/Operator Indicator:	Operator
Owner/Operator Name:	CITY OF ANN ARBOR FIRE DEPT
Legal Status:	Municipal
Date Became Current:	19780101
Date Ended Current:	Not reported
Owner/Operator Address:	Not reported

Map ID
Direction
Distance
Elevation

MAP FINDINGS

Site

Database(s)

EDR ID Number
EPA ID Number

CITY OF ANN ARBOR FIRE DEPT (Continued)

1000828449

Owner/Operator City,State,Zip: Not reported
Owner/Operator Telephone: Not reported
Owner/Operator Telephone Ext: Not reported
Owner/Operator Fax: Not reported
Owner/Operator Email: Not reported

Owner/Operator Indicator: Owner
Owner/Operator Name: CITY OF ANN ARBOR FIRE DEPT
Legal Status: Municipal
Date Became Current: 19780101
Date Ended Current: Not reported
Owner/Operator Address: Not reported
Owner/Operator City,State,Zip: Not reported
Owner/Operator Telephone: Not reported
Owner/Operator Telephone Ext: Not reported
Owner/Operator Fax: Not reported
Owner/Operator Email: Not reported

Owner/Operator Indicator: Owner
Owner/Operator Name: CITY OF ANN ARBOR FIRE DEPT
Legal Status: Municipal
Date Became Current: 19780101
Date Ended Current: Not reported
Owner/Operator Address: Not reported
Owner/Operator City,State,Zip: Not reported
Owner/Operator Telephone: Not reported
Owner/Operator Telephone Ext: Not reported
Owner/Operator Fax: Not reported
Owner/Operator Email: Not reported

Owner/Operator Indicator: Operator
Owner/Operator Name: CITY OF ANN ARBOR FIRE DEPT
Legal Status: Municipal
Date Became Current: 19780101
Date Ended Current: Not reported
Owner/Operator Address: Not reported
Owner/Operator City,State,Zip: Not reported
Owner/Operator Telephone: Not reported
Owner/Operator Telephone Ext: Not reported
Owner/Operator Fax: Not reported
Owner/Operator Email: Not reported

Historic Generators:

Receive Date: 20011231
Handler Name: CITY OF ANN ARBOR FIRE DEPT
Federal Waste Generator Description: Not a generator, verified
State District Owner: Not reported
Large Quantity Handler of Universal Waste: No
Recognized Trader Importer: No
Recognized Trader Exporter: No
Spent Lead Acid Battery Importer: No
Spent Lead Acid Battery Exporter: No
Current Record: No
Non Storage Recycler Activity: Not reported
Electronic Manifest Broker: Not reported

Receive Date: 19921223

Map ID
Direction
Distance
Elevation

MAP FINDINGS

Site

Database(s)

EDR ID Number
EPA ID Number

CITY OF ANN ARBOR FIRE DEPT (Continued)

1000828449

Handler Name: CITY OF ANN ARBOR FIRE DEPT
Federal Waste Generator Description: Small Quantity Generator
State District Owner: Not reported
Large Quantity Handler of Universal Waste: No
Recognized Trader Importer: No
Recognized Trader Exporter: No
Spent Lead Acid Battery Importer: No
Spent Lead Acid Battery Exporter: No
Current Record: No
Non Storage Recycler Activity: Not reported
Electronic Manifest Broker: Not reported

Receive Date: 20070919
Handler Name: CITY OF ANN ARBOR FIRE DEPT
Federal Waste Generator Description: Conditionally Exempt Small Quantity Generator
State District Owner: Not reported
Large Quantity Handler of Universal Waste: No
Recognized Trader Importer: No
Recognized Trader Exporter: No
Spent Lead Acid Battery Importer: No
Spent Lead Acid Battery Exporter: No
Current Record: Yes
Non Storage Recycler Activity: Not reported
Electronic Manifest Broker: Not reported

List of NAICS Codes and Descriptions:

NAICS Code: 92212
NAICS Description: POLICE PROTECTION

Facility Has Received Notices of Violations:

Violations: No Violations Found

Evaluation Action Summary:

Evaluations: No Evaluations Found

LUST:

Name: ANN ARBOR FIRE DEPT
Address: 111 N 5TH AVE
City,State,Zip: ANN ARBOR, MI 48104
Facility ID: 12808
Source: Not reported
Owner Name: E Clark, Thomas
Owner Address: Not reported
Owner City,St,Zip: Not reported
Owner Contact: Not reported
Owner Phone: Not reported
Country: Not reported
District: Jackson
Site Name: Ann Arbor Fire Station #1
Latitude: 42.28154
Longitude: -83.74628
Date of Collection: Not reported
Method of Collection: The geographic coordinate determination method based on address matching-house number.

Map ID
Direction
Distance
Elevation

MAP FINDINGS

Site

Database(s)

EDR ID Number
EPA ID Number

CITY OF ANN ARBOR FIRE DEPT (Continued)

1000828449

Accuracy: 100
Accuracy Value Unit: Not reported
Horizontal Data: North American Datum of 1983
Point Line Area: Not reported
Desc Category: Not reported
Regulatory Program: Not reported
Risk Condition: Not reported
Project Manager: Not reported
Senate District: Not reported
House District: Not reported
US Congressional District: Not reported

Leak Number: 20510
Release Date: 09/10/1992
Substance Released: Not reported
Release Status: Closed
Release Closed Date: 11/25/1992

Leak Number: C-1558-92
Release Date: 09/10/1992
Substance Released: Diesel
Release Status: Closed
Release Closed Date: 11/25/1992

UST:

Name: ANN ARBOR FIRE DEPT
Address: 111 N 5TH AVE
City,State,Zip: ANN ARBOR 48104-1405
Facility Type: CLOSED
Facility ID: 00012808
Owner Name: CITY OF ANN ARBOR
Owner Address: 111 N 5TH AVE
Owner City: ANN ARBOR
Owner State: MI
Owner Zip: 48104-1405
Owner Contact: Not reported
Owner Phone: 7349942772
Contact: DENNIS HASLEY
Contact Phone: (734) 994-4907
Date of Collection: 01/11/2001
Accuracy: 100
Horizontal Datum: NAD83
Accuracy Value Unit: FEET
Source: STATE OF MICHIGAN
Point Line Area: POINT
Desc Category: Plant Entrance (Freight)
Method of Collection: Address Matching-House Number
District: Region 2 - Jackson District Office
Tank ID: 3
Capacity: 3000
Tank Status: Removed from Ground
Substance: Diesel,Other(DIESEL)
Install Date: 03/19/1977
Remove Date: 08/08/1992
Tank Number: Not reported
Tank Details Compartments: Not reported
Tank Release Detection: Not reported
Pipe Release Detection: Not reported

Map ID
Direction
Distance
Elevation

MAP FINDINGS

Site

Database(s)

EDR ID Number
EPA ID Number

CITY OF ANN ARBOR FIRE DEPT (Continued)

1000828449

Piping Material:	Not reported
Piping Type:	Not reported
Tank Construction:	Not reported
Impressed Device:	Not reported
Latitude:	42.28154
Longitude:	-83.74628
Name:	ANN ARBOR FIRE DEPT
Address:	111 N 5TH AVE
City,State,Zip:	ANN ARBOR 48104-1405
Facility Type:	CLOSED
Facility ID:	00012808
Owner Name:	CITY OF ANN ARBOR
Owner Address:	111 N 5TH AVE
Owner City:	ANN ARBOR
Owner State:	MI
Owner Zip:	48104-1405
Owner Contact:	Not reported
Owner Phone:	7349942772
Contact:	DENNIS HASLEY
Contact Phone:	(734) 994-4907
Date of Collection:	01/11/2001
Accuracy:	100
Horizontal Datum:	NAD83
Accuracy Value Unit:	FEET
Source:	STATE OF MICHIGAN
Point Line Area:	POINT
Desc Category:	Plant Entrance (Freight)
Method of Collection:	Address Matching-House Number
District:	Region 2 - Jackson District Office
Tank ID:	2
Capacity:	1000
Tank Status:	Removed from Ground
Substance:	Gasoline
Install Date:	03/19/1977
Remove Date:	08/08/1992
Tank Number:	Not reported
Tank Details Compartments:	Not reported
Tank Release Detection:	Not reported
Pipe Release Detection:	Not reported
Piping Material:	Not reported
Piping Type:	Not reported
Tank Construction:	Not reported
Impressed Device:	Not reported
Latitude:	42.28154
Longitude:	-83.74628
Name:	ANN ARBOR FIRE DEPT
Address:	111 N 5TH AVE
City,State,Zip:	ANN ARBOR 48104-1405
Facility Type:	CLOSED
Facility ID:	00012808
Owner Name:	CITY OF ANN ARBOR
Owner Address:	111 N 5TH AVE
Owner City:	ANN ARBOR
Owner State:	MI
Owner Zip:	48104-1405

Map ID
Direction
Distance
Elevation

MAP FINDINGS

Site

Database(s)

EDR ID Number
EPA ID Number

CITY OF ANN ARBOR FIRE DEPT (Continued)

1000828449

Owner Contact: Not reported
Owner Phone: 7349942772
Contact: DENNIS HASLEY
Contact Phone: (734) 994-4907
Date of Collection: 01/11/2001
Accuracy: 100
Horizontal Datum: NAD83
Accuracy Value Unit: FEET
Source: STATE OF MICHIGAN
Point Line Area: POINT
Desc Category: Plant Entrance (Freight)
Method of Collection: Address Matching-House Number
District: Region 2 - Jackson District Office
Tank ID: 1
Capacity: 300
Tank Status: Closed in Ground
Substance: Used Oil
Install Date: 03/19/1977
Remove Date: 09/15/1991
Tank Number: Not reported
Tank Details Compartments: Not reported
Tank Release Detection: Not reported
Pipe Release Detection: Not reported
Piping Material: Not reported
Piping Type: Not reported
Tank Construction: Not reported
Impressed Device: Not reported
Latitude: 42.28154
Longitude: -83.74628

FINDS:

Registry ID: 110009393398

[Click Here for FRS Facility Detail Report:](#)

Environmental Interest/Information System:

RCRAInfo is a national information system that supports the Resource Conservation and Recovery Act (RCRA) program through the tracking of events and activities related to facilities that generate, transport, and treat, store, or dispose of hazardous waste. RCRAInfo allows RCRA program staff to track the notification, permit, compliance, and corrective action activities required under RCRA.

[Click this hyperlink](#) while viewing on your computer to access additional FINDS: detail in the EDR Site Report.

ECHO:

Envid: 1000828449
Registry ID: 110009393398
DFR URL: <http://echo.epa.gov/detailed-facility-report?fid=110009393398>
Name: CITY OF ANN ARBOR FIRE DEPT
Address: 111 N 5TH AVE
City,State,Zip: ANN ARBOR, MI 48104

WDS:

Name: CITY OF ANN ARBOR FIRE DEPT
Address: 111 N 5TH AVE

Map ID
Direction
Distance
Elevation

MAP FINDINGS

Site

Database(s)

EDR ID Number
EPA ID Number

CITY OF ANN ARBOR FIRE DEPT (Continued)

1000828449

City,State,Zip: ANN ARBOR, MI 48104
Site Id: MID985655208
WMD Id: 408074
Site Specific Name: CITY OF ANN ARBOR FIRE DEPT
Mailing Address: 111 N 5TH AVE
Mailing City/State/Zip: 48104
Mailing County: WASHTENAW

R70
ENE
1/4-1/2
0.433 mi.
2287 ft.
Relative:
Higher
Actual:
835 ft.

303 NORTH 5TH STREET 312 AND 314 DETROIT STREET, A
303 N FIFTH STREET 312 AND 314 DETROIT
ANN ARBOR, MI 48104

MI BROWNFIELDS
MI INVENTORY
MI BEA

S129290688
N/A

Site 1 of 3 in cluster R

BROWNFIELDS:
Name: Not reported
Address: 303 NORTH FIFTH AVENUE & 312, 314 DETROIT STREET
City,State,Zip: ANN ARBOR, MI
Facility ID: Not reported
Region: 1
Status: Not reported
Property Use: Not reported
BEA: Not reported
Ernie Id Number: Not reported
X Coordinate: -83.74625
Y Coordinate: 42.28366
Project Name: 303 N. Fifth Ave and 312/31 Detroit Street - 381
Date Year Funded: Not reported
Total Brownfield Incentives: Not reported
Approved Amount: 1745360
Grant Award Amount: Not reported
Loan Award Amount: Not reported
Waterfront Award Amount: Not reported
Brownfield Site Assessment: Not reported
Development Type: Mixed Use
Prior Use: Not reported
Contaminants: Not reported

INVENTORY:

Name: 303 NORTH 5TH STREET 312 AND 314 DETROIT STREET, ANN ARBOR
Address: 303 N FIFTH STREET 312 AND 314 DETROIT
City,State,Zip: ANN ARBOR, MI 48104
Township: Not reported
District: Jackson
Data Source: Risks Not Determined
Lust Name: Not reported
Regulatory Program: 201
Release Status: Not reported
Project Manager: Wilde, Dan
Latitude: 42.28351072
Longitude: -83.74612756

BEA:

Name: 303 NORTH 5TH STREET 312 AND 314 DETROIT STREET, ANN ARBOR
Address: 303 N FIFTH STREET 312 AND 314 DETROIT
City,State,Zip: ANN ARBOR, MI
Secondary Address: Not reported

Map ID
 Direction
 Distance
 Elevation

MAP FINDINGS

Site

Database(s)

EDR ID Number
 EPA ID Number

303 NORTH 5TH STREET 312 AND 314 DETROIT STREET, ANN ARBOR (Continued)

S129290688

BEA Number: Not reported
 District: Not reported
 Date Received: 02/23/2023
 Submitter Name: Not reported
 Petition Determination: Not reported
 Petition Disclosure: Not reported
 Category: Not reported
 Determination 20107A: Not reported
 Reviewer: Not reported
 Division Assigned: Not reported
 Location ID: 81000937
 Submittal Type: BEA
 Submittal Number: 81000937-BEA-1
 Approval Status: In Review
 Workflow Status: Submitted
 Date Submitted: 2023-03-02 20:49:37
 Date Completed: Not reported
 Township: Not reported
 Work Unit: Jackson
 Comments: Not reported
 Organization: Detroit Street Condos
 Contact: Harsche, Jeff
 Contact Type: Not reported
 Organization Street Address: Not reported
 Organization City: Not reported
 Organization State: Not reported
 Organization Zip Code: Not reported
 Organization County: Not reported
 Contact Street Address: Not reported
 Contact City: Not reported
 Contact Zip Code: Not reported
 Contact State: Not reported

R71
ENE
 1/4-1/2
 0.433 mi.
 2287 ft.

303 NORTH 5TH STREET 312 AND 314 DETROIT STREET, A
303 N FIFTH STREET 312 AND 314 DETROIT
ANN ARBOR, MI 48104

MI VCP S130208556
N/A

Site 2 of 3 in cluster R

Relative:
Higher
Actual:
835 ft.

VCP:
 Location ID: 81000937
 Name: 303 NORTH 5TH STREET 312 AND 314 DETROIT STREET, ANN ARBOR
 Address: 303 N FIFTH STREET 312 AND 314 DETROIT
 City,State,Zip: ANN ARBOR, MI 48104
 Location Type: Part 201 site
 Township: Not reported
 Work Unit: Jackson
 Project Manager: Wilde, Dan
 Risk Condition: Risks Not Determined
 Latitude: 42.28351072
 Longitude: -83.74612756

MAP FINDINGS

Map ID
 Direction
 Distance
 Elevation

Site

Database(s)

EDR ID Number
 EPA ID Number

R72 DE LONG BBQ PIT
ENE 314 DETROIT ST
1/4-1/2 ANN ARBOR, MI 48104
0.436 mi.
2304 ft. Site 3 of 3 in cluster R

MI LUST U003790732
MI UST N/A
MI AUL
MI INVENTORY
MI BEA
MI WDS

Relative:
Higher

LUST:

Actual:
833 ft.

Name: DE LONG BBQ PIT
 Address: 314 DETROIT ST
 City,State,Zip: ANN ARBOR, MI 48104
 Facility ID: 40666
 Source: Not reported
 Owner Name: Not reported
 Owner Address: Not reported
 Owner City,St,Zip: Not reported
 Owner Contact: Not reported
 Owner Phone: Not reported
 Country: Not reported
 District: Jackson
 Site Name: De Long Bbq Pit
 Latitude: 42.28385
 Longitude: -83.74625
 Date of Collection: Not reported
 Method of Collection: The geographic coordinate determination method based on address matching-house number.
 Accuracy: 100
 Accuracy Value Unit: Not reported
 Horizontal Data: North American Datum of 1983
 Point Line Area: Not reported
 Desc Category: Not reported
 Regulatory Program: Not reported
 Risk Condition: Not reported
 Project Manager: Not reported
 Senate District: Not reported
 House District: Not reported
 US Congressional District: Not reported

Leak Number: 5090
 Release Date: 03/14/2001
 Substance Released: Not reported
 Release Status: Closed
 Release Closed Date: 08/07/2001

Leak Number: C-0160-01
 Release Date: 03/14/2001
 Substance Released: Other
 Release Status: Closed
 Release Closed Date: 08/07/2001

UST:

Name: DE LONG BBQ PIT
 Address: 314 DETROIT ST
 City,State,Zip: ANN ARBOR 48104-1116
 Facility Type: CLOSED
 Facility ID: 00040666
 Owner Name: MAV CORPORATION
 Owner Address: 484 DEER STREET
 Owner City: PLYMOUTH
 Owner State: MI

Map ID
Direction
Distance
Elevation

MAP FINDINGS

Site

Database(s)

EDR ID Number
EPA ID Number

DE LONG BBQ PIT (Continued)

U003790732

Owner Zip: 48170
Owner Contact: Not reported
Owner Phone: 7349306700
Contact: ROB ALDRICH
Contact Phone: (734) 930-6700
Date of Collection: 10/05/2004
Accuracy: 100
Horizontal Datum: NAD83
Accuracy Value Unit: FEET
Source: STATE OF MICHIGAN
Point Line Area: POINT
Desc Category: Plant Entrance (Freight)
Method of Collection: Address Matching-House Number
District: Region 2 - Jackson District Office
Tank ID: 4
Capacity: 1500
Tank Status: Closed in Ground
Substance: Gasoline
Install Date: Not reported
Remove Date: 06/16/2002
Tank Number: Not reported
Tank Details Compartments: Not reported
Tank Release Detection: Not reported
Pipe Release Detection: Not reported
Piping Material: Not reported
Piping Type: Not reported
Tank Construction: Not reported
Impressed Device: Not reported
Latitude: 42.28385
Longitude: -83.74625

Name: DE LONG BBQ PIT
Address: 314 DETROIT ST
City,State,Zip: ANN ARBOR 48104-1116
Facility Type: CLOSED
Facility ID: 00040666
Owner Name: MAV CORPORATION
Owner Address: 484 DEER STREET
Owner City: PLYMOUTH
Owner State: MI
Owner Zip: 48170
Owner Contact: Not reported
Owner Phone: 7349306700
Contact: ROB ALDRICH
Contact Phone: (734) 930-6700
Date of Collection: 10/05/2004
Accuracy: 100
Horizontal Datum: NAD83
Accuracy Value Unit: FEET
Source: STATE OF MICHIGAN
Point Line Area: POINT
Desc Category: Plant Entrance (Freight)
Method of Collection: Address Matching-House Number
District: Region 2 - Jackson District Office
Tank ID: 3
Capacity: 10000
Tank Status: Removed from Ground

Map ID
Direction
Distance
Elevation

MAP FINDINGS

Site

Database(s)

EDR ID Number
EPA ID Number

DE LONG BBQ PIT (Continued)

U003790732

Substance:	Gasoline
Install Date:	Not reported
Remove Date:	05/21/2001
Tank Number:	Not reported
Tank Details Compartments:	Not reported
Tank Release Detection:	Not reported
Pipe Release Detection:	Not reported
Piping Material:	Not reported
Piping Type:	Not reported
Tank Construction:	Not reported
Impressed Device:	Not reported
Latitude:	42.28385
Longitude:	-83.74625
Name:	DE LONG BBQ PIT
Address:	314 DETROIT ST
City,State,Zip:	ANN ARBOR 48104-1116
Facility Type:	CLOSED
Facility ID:	00040666
Owner Name:	MAV CORPORATION
Owner Address:	484 DEER STREET
Owner City:	PLYMOUTH
Owner State:	MI
Owner Zip:	48170
Owner Contact:	Not reported
Owner Phone:	7349306700
Contact:	ROB ALDRICH
Contact Phone:	(734) 930-6700
Date of Collection:	10/05/2004
Accuracy:	100
Horizontal Datum:	NAD83
Accuracy Value Unit:	FEET
Source:	STATE OF MICHIGAN
Point Line Area:	POINT
Desc Category:	Plant Entrance (Freight)
Method of Collection:	Address Matching-House Number
District:	Region 2 - Jackson District Office
Tank ID:	2
Capacity:	1500
Tank Status:	Removed from Ground
Substance:	Gasoline
Install Date:	Not reported
Remove Date:	05/21/2001
Tank Number:	Not reported
Tank Details Compartments:	Not reported
Tank Release Detection:	Not reported
Pipe Release Detection:	Not reported
Piping Material:	Not reported
Piping Type:	Not reported
Tank Construction:	Not reported
Impressed Device:	Not reported
Latitude:	42.28385
Longitude:	-83.74625
Name:	DE LONG BBQ PIT
Address:	314 DETROIT ST
City,State,Zip:	ANN ARBOR 48104-1116

Map ID
Direction
Distance
Elevation

MAP FINDINGS

Site

Database(s)

EDR ID Number
EPA ID Number

DE LONG BBQ PIT (Continued)

U003790732

Facility Type: CLOSED
Facility ID: 00040666
Owner Name: MAV CORPORATION
Owner Address: 484 DEER STREET
Owner City: PLYMOUTH
Owner State: MI
Owner Zip: 48170
Owner Contact: Not reported
Owner Phone: 7349306700
Contact: ROB ALDRICH
Contact Phone: (734) 930-6700
Date of Collection: 10/05/2004
Accuracy: 100
Horizontal Datum: NAD83
Accuracy Value Unit: FEET
Source: STATE OF MICHIGAN
Point Line Area: POINT
Desc Category: Plant Entrance (Freight)
Method of Collection: Address Matching-House Number
District: Region 2 - Jackson District Office
Tank ID: 1
Capacity: 1500
Tank Status: Removed from Ground
Substance: Gasoline
Install Date: Not reported
Remove Date: 05/21/2001
Tank Number: Not reported
Tank Details Compartments: Not reported
Tank Release Detection: Not reported
Pipe Release Detection: Not reported
Piping Material: Not reported
Piping Type: Not reported
Tank Construction: Not reported
Impressed Device: Not reported
Latitude: 42.28385
Longitude: -83.74625

AUL:

Name: DELONG BBQ PIT
Address: 314 DETROIT STREET
City,State,Zip: ANN ARBOR CITY, MI 48104
Status: Recorded
Site Name: Not reported
Property: DeLong BBQ Pit
Land Use Restriction Type: NCA
Program Type: Part 213
Program Support Assigned User: Nicholas Swartz
Program Support Assigned Date: 05/15/2009
Legal Description Of Property: Not reported
Based On The Deq Ref #: 12121304282
MDEQ Reference Number: NCA-RRD-213-04-282
Property Or Description Restricted Area: DeLong BBQ Pit
Lead Division: STD
File Name Of Hyperlinked Legal Doc: U:\\KERMIT\\12121304282.pdf
Mapped Polygons Area In Acres: 5.380000000000001E-2
Mapped Polygons Area In Square Miles: 0.0001
Date Data Entry Started: 05/15/2009

Map ID
Direction
Distance
Elevation

MAP FINDINGS

Site

Database(s)

EDR ID Number
EPA ID Number

DE LONG BBQ PIT (Continued)

U003790732

Date Data Entry Finished: 05/15/2009
Individual Or Staff Assoc With The Mapping: Nicholas Swartz
Program Used To Map Restricted Features: ArcInfo 9.3 and IcoMap 4.2
Date Legal Paperwork Stamped/Filed/Register Of Deeds: 07/23/2001
Commercial I Land Use Restriction: 0
Commercial Ii Land Use Restriction: 0
Commercial Iii Land Use Restriction: 1
Commercial Iv Land Use Restriction: 0
Industrial Land Use Restriction: 0
Residential Land Use Restriction: 0
Recreational Land Use Restriction: 0
Multiple Land-Use Restrictions: 0
Site Specific Restrictions: 0
Groundwater Consumption Restrictions: 0
Groundwater Contact Restrictions: 0
Special Well Construction Requirements: 0
Special Building Restrictions: 0
Excavation And Soil Movement Restrictions: 0
Soil Movement Requirements: 0
There Is A Restriction On All Construction: 0
Monitoring Well Protected, No Tampering Or Removal: 0
There Is An Exposure Barrier In Place: 0
There Is A Health And Safety Plan: 0
There Is A Permanent Marker On The Site: 0
Comment: Request received on 7/16/2004. 6/26/08, C&E Section received corrected copies. 8/13/2008, Linda scanned for plotting and linking.
Map Comments: Property polygon is NOT mapped in KERMIT as of 10/09/2008. LUR is mapped in KERMIT as of 20090515 - Nick Swartz

INVENTORY:

Name: DE LONG BBQ PIT
Address: 314 DETROIT ST
City,State,Zip: ANN ARBOR, MI 48104
Township: Ann Arbor
District: Jackson
Data Source: Risk Controlled
Lust Name: De Long Bbq Pit
Regulatory Program: 213
Release Status: Closed
Project Manager: Wilde, Dan
Latitude: 42.283851
Longitude: -83.746251

BEA:

Name: Not reported
Address: 314 DETROIT ST
City,State,Zip: ANN ARBOR CITY, MI 48104
Secondary Address: Not reported
BEA Number: 279
District: Jackson
Date Received: 03/07/2001
Submitter Name: MAV Development Company
Petition Determination: Denied
Petition Disclosure: 1
Category: N
Determination 20107A: No Request

Map ID
Direction
Distance
Elevation

MAP FINDINGS

Site

Database(s)

EDR ID Number
EPA ID Number

DE LONG BBQ PIT (Continued)

U003790732

Reviewer:	massonp
Division Assigned:	STD
Location ID:	Not reported
Submittal Type:	Not reported
Submittal Number:	Not reported
Approval Status:	Not reported
Workflow Status:	Not reported
Date Submitted:	Not reported
Date Completed:	Not reported
Township:	Not reported
Work Unit:	Not reported
Comments:	Not reported
Organization:	Not reported
Contact:	Not reported
Contact Type:	Not reported
Organization Street Address:	Not reported
Organization City:	Not reported
Organization State:	Not reported
Organization Zip Code:	Not reported
Organization County:	Not reported
Contact Street Address:	Not reported
Contact City:	Not reported
Contact Zip Code:	Not reported
Contact State:	Not reported
Name:	DE LONG BBQ PIT
Address:	314 DETROIT ST
City,State,Zip:	ANN ARBOR, MI 48104
Secondary Address:	Not reported
BEA Number:	Not reported
District:	Not reported
Date Received:	03/07/2001
Submitter Name:	Not reported
Petition Determination:	Not reported
Petition Disclosure:	Not reported
Category:	Not reported
Determination 20107A:	Not reported
Reviewer:	Not reported
Division Assigned:	Not reported
Location ID:	00040666
Submittal Type:	Baseline Environmental Assessment
Submittal Number:	P200100279JK
Approval Status:	RRD Received
Workflow Status:	Submitted
Date Submitted:	2004-01-31 07:29:04
Date Completed:	Not reported
Township:	Ann Arbor
Work Unit:	Jackson
Comments:	Not reported
Organization:	MAV Development Company
Contact:	Rob Adrich
Contact Type:	Submitter Contact
Organization Street Address:	Not reported
Organization City:	Not reported
Organization State:	Not reported
Organization Zip Code:	Not reported
Organization County:	Not reported

Map ID
Direction
Distance
Elevation

MAP FINDINGS

Site

Database(s)

EDR ID Number
EPA ID Number

DE LONG BBQ PIT (Continued)

U003790732

Contact Street Address: Not reported
Contact City: Not reported
Contact Zip Code: Not reported
Contact State: Not reported

WDS:

Name: M A V DEVELOPMENT CO
Address: 314 DETROIT ST
City,State,Zip: ANN ARBOR, MI 48104
Site Id: MIK219723194
WMD Id: 463439
Site Specific Name: M A V DEVELOPMENT CO
Mailing Address: 314 DETROIT ST
Mailing City/State/Zip: 48104
Mailing County: WASHTENAW

S73
SE
1/4-1/2
0.439 mi.
2319 ft.

331 S FOURTH & 350 S FIFTH
ANN ARBOR CITY, MI 48104

MI BEA S107031682
N/A

Site 1 of 4 in cluster S

Relative:
Higher
Actual:
847 ft.
Client Plot

BEA:
Name: Not reported
Address: 331 S FOURTH & 350 S FIFTH
City,State,Zip: ANN ARBOR CITY, MI 48104
Secondary Address: Not reported
BEA Number: 648
District: Jackson
Date Received: 09/02/2005
Submitter Name: XY LLC
Petition Determination: Affirmed
Petition Disclosure: 1
Category: N
Determination 20107A: Affirmed
Reviewer: katkov
Division Assigned: ERD
Location ID: Not reported
Submittal Type: Not reported
Submittal Number: Not reported
Approval Status: Not reported
Workflow Status: Not reported
Date Submitted: Not reported
Date Completed: Not reported
Township: Not reported
Work Unit: Not reported
Comments: Not reported
Organization: Not reported
Contact: Not reported
Contact Type: Not reported
Organization Street Address: Not reported
Organization City: Not reported
Organization State: Not reported
Organization Zip Code: Not reported
Organization County: Not reported
Contact Street Address: Not reported
Contact City: Not reported

Map ID
 Direction
 Distance
 Elevation

MAP FINDINGS

Site

Database(s)

EDR ID Number
 EPA ID Number

(Continued)

S107031682

Contact Zip Code: Not reported
 Contact State: Not reported

Q74 **CITY OF ANN ARBOR**
East **100 N 5TH AVE**
1/4-1/2 **ANN ARBOR, MI 48104**
0.445 mi.
2347 ft. **Site 2 of 5 in cluster Q**

MI LUST **U000266115**
MI UST **N/A**

Relative:
Higher
Actual:
847 ft.

LUST:
 Name: CITY OF ANN ARBOR
 Address: 100 N 5TH AVE
 City,State,Zip: ANN ARBOR, MI 48104
 Facility ID: 10246
 Source: Not reported
 Owner Name: C Conklin, Christopher
 Owner Address: Not reported
 Owner City,St,Zip: Not reported
 Owner Contact: Not reported
 Owner Phone: 586-289-0814
 Country: Not reported
 District: Jackson
 Site Name: City Hall
 Latitude: 42.28222
 Longitude: -83.74487
 Date of Collection: Not reported
 Method of Collection: The geographic coordinate determination method based on GPS code measurements (pseudo range) standard positioning service (SA Off).
 Accuracy: 10
 Accuracy Value Unit: Not reported
 Horizontal Data: North American Datum of 1983
 Point Line Area: Not reported
 Desc Category: Not reported
 Regulatory Program: Not reported
 Risk Condition: Not reported
 Project Manager: Not reported
 Senate District: Not reported
 House District: Not reported
 US Congressional District: Not reported

 Leak Number: 11283
 Release Date: 09/28/2011
 Substance Released: Diesel
 Release Status: Closed
 Release Closed Date: 01/30/2012

UST:
 Name: CITY OF ANN ARBOR
 Address: 100 N 5TH AVE
 City,State,Zip: ANN ARBOR 48104-5522
 Facility Type: CLOSED
 Facility ID: 00010246
 Owner Name: CITY OF ANN ARBOR
 Owner Address: PO BOX 8647 100 N FIFTH AVE
 Owner City: ANN ARBOR
 Owner State: MI
 Owner Zip: 48107
 Owner Contact: Not reported

Map ID
Direction
Distance
Elevation

MAP FINDINGS

Site

Database(s)

EDR ID Number
EPA ID Number

CITY OF ANN ARBOR (Continued)

U000266115

Owner Phone: 7347946000
Contact: D L Dunn
Contact Phone: (734) 994-2815
Date of Collection: 03/13/2002
Accuracy: 10
Horizontal Datum: NAD83
Accuracy Value Unit: METERS
Source: STATE OF MICHIGAN
Point Line Area: POINT
Desc Category: Plant Entrance (Freight)
Method of Collection: GPS Code Meas. Standard Positioning Service SA Off
District: Region 2 - Jackson District Office
Tank ID: 2
Capacity: 3000
Tank Status: Removed from Ground
Substance: Diesel
Install Date: 09/15/1991
Remove Date: 09/21/2011
Tank Number: Not reported
Tank Details Compartments: Not reported
Tank Release Detection: Not reported
Pipe Release Detection: Not reported
Piping Material: Not reported
Piping Type: Not reported
Tank Construction: Not reported
Impressed Device: Not reported
Latitude: 42.28222
Longitude: -83.74487

Name: CITY OF ANN ARBOR
Address: 100 N 5TH AVE
City,State,Zip: ANN ARBOR 48104-5522
Facility Type: CLOSED
Facility ID: 00010246
Owner Name: CITY OF ANN ARBOR
Owner Address: PO BOX 8647 100 N FIFTH AVE
Owner City: ANN ARBOR
Owner State: MI
Owner Zip: 48107
Owner Contact: Not reported
Owner Phone: 7347946000
Contact: D L Dunn
Contact Phone: (734) 994-2815
Date of Collection: 03/13/2002
Accuracy: 10
Horizontal Datum: NAD83
Accuracy Value Unit: METERS
Source: STATE OF MICHIGAN
Point Line Area: POINT
Desc Category: Plant Entrance (Freight)
Method of Collection: GPS Code Meas. Standard Positioning Service SA Off
District: Region 2 - Jackson District Office
Tank ID: 1
Capacity: 8300
Tank Status: Removed from Ground
Substance: Diesel
Install Date: 04/11/1966

Map ID
Direction
Distance
Elevation

MAP FINDINGS

Site

Database(s)

EDR ID Number
EPA ID Number

CITY OF ANN ARBOR (Continued)

U000266115

Remove Date: 09/15/1991
Tank Number: Not reported
Tank Details Compartments: Not reported
Tank Release Detection: Not reported
Pipe Release Detection: Not reported
Piping Material: Not reported
Piping Type: Not reported
Tank Construction: Not reported
Impressed Device: Not reported
Latitude: 42.28222
Longitude: -83.74487

Q75
East
1/4-1/2
0.445 mi.
2347 ft.

CITY OF ANN ARBOR
100 N 5TH AVE
ANN ARBOR, MI 48104
Site 3 of 5 in cluster Q

MI LUST S110483418
MI WDS N/A

Relative:
Higher

LUST:

Actual:
847 ft.

Name: CITY OF ANN ARBOR
Address: 100 N 5TH AVE
City,State,Zip: ANN ARBOR, MI 48104-
Facility ID: 00010246
Source: STATE OF MICHIGAN
Owner Name: Cityof Ann Arbor
Owner Address: Not reported
Owner City,St,Zip: UNKNOWN, MI
Owner Contact: Not reported
Owner Phone: Not reported
Country: USA
District: Jackson
Site Name: City Hall
Latitude: 42.28222
Longitude: -83.74487
Date of Collection: 03/13/2002
Method of Collection: GPS Code Meas. Standard Positioning Service SA Off
Accuracy: 10
Accuracy Value Unit: METERS
Horizontal Data: NAD83
Point Line Area: POINT
Desc Category: Plant Entrance (Freight)
Regulatory Program: Not reported
Risk Condition: Not reported
Project Manager: Not reported
Senate District: Not reported
House District: Not reported
US Congressional District: Not reported

Leak Number: C-0155-11
Release Date: 09/28/2011
Substance Released: Diesel
Release Status: Closed
Release Closed Date: 01/30/2012

WDS:

Name: CITY OF ANN ARBOR
Address: 100 N 5TH AVE
City,State,Zip: ANN ARBOR, MI 48104

Map ID
Direction
Distance
Elevation

MAP FINDINGS

Site

Database(s)

EDR ID Number
EPA ID Number

CITY OF ANN ARBOR (Continued)

S110483418

Site Id: MIG000029066
WMD Id: 448368
Site Specific Name: CITY OF ANN ARBOR CITY HALL
Mailing Address: 100 N 5TH AVE
Mailing City/State/Zip: 48104
Mailing County: WASHTENAW

Name: ANN ARBOR COMPOST AREA
Address: 100 N 5TH AVE
City,State,Zip: ANN ARBOR, MI 48104
Site Id: Not reported
WMD Id: 465399
Site Specific Name: ANN ARBOR COMPOST AREA
Mailing Address: 100 N 5TH AVE
Mailing City/State/Zip: 48104
Mailing County: WASHTENAW

Q76
East
1/4-1/2
0.445 mi.
2351 ft.

COMERICA BANK
300 E HURON ST
ANN ARBOR, MI 48104
Site 4 of 5 in cluster Q

MI LUST U000715355
MI UST N/A

Relative:
Higher
Actual:
850 ft.

LUST:
Name: COMERICA BANK
Address: 300 E HURON ST
City,State,Zip: ANN ARBOR, MI 48104
Facility ID: 35726
Source: Not reported
Owner Name: Wieber, Kevin
Owner Address: Not reported
Owner City,St,Zip: Not reported
Owner Contact: Not reported
Owner Phone: 517-335-7260
Country: Not reported
District: Jackson
Site Name: Comerica Bank Property
Latitude: 42.28118
Longitude: -83.74563
Date of Collection: Not reported
Method of Collection: The geographic coordinate determination method based on address matching-house number.
Accuracy: 100
Accuracy Value Unit: Not reported
Horizontal Data: North American Datum of 1983
Point Line Area: Not reported
Desc Category: Not reported
Regulatory Program: Not reported
Risk Condition: Not reported
Project Manager: Not reported
Senate District: Not reported
House District: Not reported
US Congressional District: Not reported
Leak Number: 930
Release Date: 10/08/1991
Substance Released: Not reported
Release Status: Closed

Map ID
Direction
Distance
Elevation

MAP FINDINGS

Site

Database(s)

EDR ID Number
EPA ID Number

COMERICA BANK (Continued)

U000715355

Release Closed Date: 03/24/1993

Leak Number: C-0439-85
Release Date: 10/08/1991
Substance Released: Not reported
Release Status: Closed
Release Closed Date: 03/24/1993

UST:

Name: COMERICA BANK
Address: 300 E HURON ST
City,State,Zip: ANN ARBOR 48104-1909
Facility Type: CLOSED
Facility ID: 00035726
Owner Name: COMERICA INC
Owner Address: 211 W FORT ST
Owner City: DETROIT
Owner State: MI
Owner Zip: 48226
Owner Contact: Not reported
Owner Phone: 3137885697
Contact: ROBERT L. EDER
Contact Phone: (517) 788-5697
Date of Collection: 01/11/2001
Accuracy: 100
Horizontal Datum: NAD83
Accuracy Value Unit: FEET
Source: STATE OF MICHIGAN
Point Line Area: POINT
Desc Category: Plant Entrance (Freight)
Method of Collection: Address Matching-House Number
District: Region 2 - Jackson District Office
Tank ID: 5
Capacity: 1000
Tank Status: Removed from Ground
Substance: Used Oil
Install Date: Not reported
Remove Date: 10/10/1991
Tank Number: Not reported
Tank Details Compartments: Not reported
Tank Release Detection: Not reported
Pipe Release Detection: Not reported
Piping Material: Not reported
Piping Type: Not reported
Tank Construction: Not reported
Impressed Device: Not reported
Latitude: 42.28118
Longitude: -83.74563

Name: COMERICA BANK
Address: 300 E HURON ST
City,State,Zip: ANN ARBOR 48104-1909
Facility Type: CLOSED
Facility ID: 00035726
Owner Name: COMERICA INC
Owner Address: 211 W FORT ST
Owner City: DETROIT
Owner State: MI

Map ID
Direction
Distance
Elevation

MAP FINDINGS

Site

Database(s)

EDR ID Number
EPA ID Number

COMERICA BANK (Continued)

U000715355

Owner Zip: 48226
Owner Contact: Not reported
Owner Phone: 3137885697
Contact: ROBERT L. EDER
Contact Phone: (517) 788-5697
Date of Collection: 01/11/2001
Accuracy: 100
Horizontal Datum: NAD83
Accuracy Value Unit: FEET
Source: STATE OF MICHIGAN
Point Line Area: POINT
Desc Category: Plant Entrance (Freight)
Method of Collection: Address Matching-House Number
District: Region 2 - Jackson District Office
Tank ID: 4
Capacity: 1000
Tank Status: Removed from Ground
Substance: Heating Oil
Install Date: Not reported
Remove Date: 10/10/1991
Tank Number: Not reported
Tank Details Compartments: Not reported
Tank Release Detection: Not reported
Pipe Release Detection: Not reported
Piping Material: Not reported
Piping Type: Not reported
Tank Construction: Not reported
Impressed Device: Not reported
Latitude: 42.28118
Longitude: -83.74563

Name: COMERICA BANK
Address: 300 E HURON ST
City,State,Zip: ANN ARBOR 48104-1909
Facility Type: CLOSED
Facility ID: 00035726
Owner Name: COMERICA INC
Owner Address: 211 W FORT ST
Owner City: DETROIT
Owner State: MI
Owner Zip: 48226
Owner Contact: Not reported
Owner Phone: 3137885697
Contact: ROBERT L. EDER
Contact Phone: (517) 788-5697
Date of Collection: 01/11/2001
Accuracy: 100
Horizontal Datum: NAD83
Accuracy Value Unit: FEET
Source: STATE OF MICHIGAN
Point Line Area: POINT
Desc Category: Plant Entrance (Freight)
Method of Collection: Address Matching-House Number
District: Region 2 - Jackson District Office
Tank ID: 3
Capacity: 3000
Tank Status: Removed from Ground

Map ID
Direction
Distance
Elevation

MAP FINDINGS

Site

Database(s)

EDR ID Number
EPA ID Number

COMERICA BANK (Continued)

U000715355

Substance: Gasoline
Install Date: 01/01/1974
Remove Date: 09/24/1991
Tank Number: Not reported
Tank Details Compartments: Not reported
Tank Release Detection: Not reported
Pipe Release Detection: Not reported
Piping Material: Not reported
Piping Type: Not reported
Tank Construction: Not reported
Impressed Device: Not reported
Latitude: 42.28118
Longitude: -83.74563

Name: COMERICA BANK
Address: 300 E HURON ST
City,State,Zip: ANN ARBOR 48104-1909
Facility Type: CLOSED
Facility ID: 00035726
Owner Name: COMERICA INC
Owner Address: 211 W FORT ST
Owner City: DETROIT
Owner State: MI
Owner Zip: 48226
Owner Contact: Not reported
Owner Phone: 3137885697
Contact: ROBERT L. EDER
Contact Phone: (517) 788-5697
Date of Collection: 01/11/2001
Accuracy: 100
Horizontal Datum: NAD83
Accuracy Value Unit: FEET
Source: STATE OF MICHIGAN
Point Line Area: POINT
Desc Category: Plant Entrance (Freight)
Method of Collection: Address Matching-House Number
District: Region 2 - Jackson District Office
Tank ID: 2
Capacity: 1000
Tank Status: Removed from Ground
Substance: Gasoline
Install Date: 01/01/1974
Remove Date: 09/24/1991
Tank Number: Not reported
Tank Details Compartments: Not reported
Tank Release Detection: Not reported
Pipe Release Detection: Not reported
Piping Material: Not reported
Piping Type: Not reported
Tank Construction: Not reported
Impressed Device: Not reported
Latitude: 42.28118
Longitude: -83.74563

Name: COMERICA BANK
Address: 300 E HURON ST
City,State,Zip: ANN ARBOR 48104-1909

Map ID
Direction
Distance
Elevation

MAP FINDINGS

Site

Database(s)

EDR ID Number
EPA ID Number

COMERICA BANK (Continued)

U000715355

Facility Type: CLOSED
Facility ID: 00035726
Owner Name: COMERICA INC
Owner Address: 211 W FORT ST
Owner City: DETROIT
Owner State: MI
Owner Zip: 48226
Owner Contact: Not reported
Owner Phone: 3137885697
Contact: ROBERT L. EDER
Contact Phone: (517) 788-5697
Date of Collection: 01/11/2001
Accuracy: 100
Horizontal Datum: NAD83
Accuracy Value Unit: FEET
Source: STATE OF MICHIGAN
Point Line Area: POINT
Desc Category: Plant Entrance (Freight)
Method of Collection: Address Matching-House Number
District: Region 2 - Jackson District Office
Tank ID: 1
Capacity: 1000
Tank Status: Removed from Ground
Substance: Gasoline
Install Date: 01/01/1974
Remove Date: 09/24/1991
Tank Number: Not reported
Tank Details Compartments: Not reported
Tank Release Detection: Not reported
Pipe Release Detection: Not reported
Piping Material: Not reported
Piping Type: Not reported
Tank Construction: Not reported
Impressed Device: Not reported
Latitude: 42.28118
Longitude: -83.74563

T77 **MAIN STREET GAS STATION**
SE **428 S MAIN ST**
1/4-1/2 **ANN ARBOR, MI 48104**
0.450 mi.
2375 ft. **Site 1 of 4 in cluster T**

MI LUST **U000266408**
MI UST **N/A**

Relative: LUST:
Higher
Actual: Name: MAIN STREET GAS STATION
834 ft. Address: 428 S MAIN ST
 City,State,Zip: ANN ARBOR, MI 48104
 Facility ID: 33752
 Source: Not reported
 Owner Name: Ahmad, Charles
 Owner Address: Not reported
 Owner City,St,Zip: Not reported
 Owner Contact: Not reported
 Owner Phone: Not reported
 Country: Not reported
 District: Jackson
 Site Name: Main Street Gas Station
 Latitude: 42.27729

Map ID
Direction
Distance
Elevation

MAP FINDINGS

Site

Database(s)

EDR ID Number
EPA ID Number

MAIN STREET GAS STATION (Continued)

U000266408

Longitude: -83.74899
Date of Collection: Not reported
Method of Collection: The geographic coordinate determination method based on address matching-house number.
Accuracy: 100
Accuracy Value Unit: Not reported
Horizontal Data: North American Datum of 1983
Point Line Area: Not reported
Desc Category: Not reported
Regulatory Program: Not reported
Risk Condition: Not reported
Project Manager: Not reported
Senate District: Not reported
House District: Not reported
US Congressional District: Not reported

Leak Number: 2547
Release Date: 10/10/1991
Substance Released: Not reported
Release Status: Closed
Release Closed Date: 09/21/1992

Leak Number: C-2113-91
Release Date: 10/18/1991
Substance Released: Unknown,Unknown
Release Status: Closed
Release Closed Date: 09/21/1992

UST:

Name: MAIN STREET GAS STATION
Address: 428 S MAIN ST
City,State,Zip: ANN ARBOR 48104-2304
Facility Type: CLOSED
Facility ID: 00033752
Owner Name: CITY OF ANN ARBOR
Owner Address: PO BOX 8647 100 N FIFTH AVE
Owner City: ANN ARBOR
Owner State: MI
Owner Zip: 48107
Owner Contact: Not reported
Owner Phone: 7347946000
Contact: DANIEL J. CULLEN
Contact Phone: (734) 994-6696
Date of Collection: 01/11/2001
Accuracy: 100
Horizontal Datum: NAD83
Accuracy Value Unit: FEET
Source: STATE OF MICHIGAN
Point Line Area: POINT
Desc Category: Plant Entrance (Freight)
Method of Collection: Address Matching-House Number
District: Region 2 - Jackson District Office
Tank ID: 4
Capacity: 1500
Tank Status: Removed from Ground
Substance: Other(UNKNOWN)
Install Date: Not reported
Remove Date: 02/14/1992

Map ID
Direction
Distance
Elevation

MAP FINDINGS

Site

Database(s)

EDR ID Number
EPA ID Number

MAIN STREET GAS STATION (Continued)

U000266408

Tank Number: Not reported
Tank Details Compartments: Not reported
Tank Release Detection: Not reported
Pipe Release Detection: Not reported
Piping Material: Not reported
Piping Type: Not reported
Tank Construction: Not reported
Impressed Device: Not reported
Latitude: 42.27729
Longitude: -83.74899

Name: MAIN STREET GAS STATION
Address: 428 S MAIN ST
City,State,Zip: ANN ARBOR 48104-2304
Facility Type: CLOSED
Facility ID: 00033752
Owner Name: CITY OF ANN ARBOR
Owner Address: PO BOX 8647 100 N FIFTH AVE
Owner City: ANN ARBOR
Owner State: MI
Owner Zip: 48107
Owner Contact: Not reported
Owner Phone: 7347946000
Contact: DANIEL J. CULLEN
Contact Phone: (734) 994-6696
Date of Collection: 01/11/2001
Accuracy: 100
Horizontal Datum: NAD83
Accuracy Value Unit: FEET
Source: STATE OF MICHIGAN
Point Line Area: POINT
Desc Category: Plant Entrance (Freight)
Method of Collection: Address Matching-House Number
District: Region 2 - Jackson District Office
Tank ID: 3
Capacity: 1500
Tank Status: Removed from Ground
Substance: Other(UNKNOWN)
Install Date: Not reported
Remove Date: 02/14/1992
Tank Number: Not reported
Tank Details Compartments: Not reported
Tank Release Detection: Not reported
Pipe Release Detection: Not reported
Piping Material: Not reported
Piping Type: Not reported
Tank Construction: Not reported
Impressed Device: Not reported
Latitude: 42.27729
Longitude: -83.74899

Name: MAIN STREET GAS STATION
Address: 428 S MAIN ST
City,State,Zip: ANN ARBOR 48104-2304
Facility Type: CLOSED
Facility ID: 00033752
Owner Name: CITY OF ANN ARBOR

Map ID
Direction
Distance
Elevation

MAP FINDINGS

Site

Database(s)

EDR ID Number
EPA ID Number

MAIN STREET GAS STATION (Continued)

U000266408

Owner Address: PO BOX 8647 100 N FIFTH AVE
Owner City: ANN ARBOR
Owner State: MI
Owner Zip: 48107
Owner Contact: Not reported
Owner Phone: 7347946000
Contact: DANIEL J. CULLEN
Contact Phone: (734) 994-6696
Date of Collection: 01/11/2001
Accuracy: 100
Horizontal Datum: NAD83
Accuracy Value Unit: FEET
Source: STATE OF MICHIGAN
Point Line Area: POINT
Desc Category: Plant Entrance (Freight)
Method of Collection: Address Matching-House Number
District: Region 2 - Jackson District Office
Tank ID: 2
Capacity: 1500
Tank Status: Removed from Ground
Substance: Other(UNK)
Install Date: Not reported
Remove Date: 02/14/1992
Tank Number: Not reported
Tank Details Compartments: Not reported
Tank Release Detection: Not reported
Pipe Release Detection: Not reported
Piping Material: Not reported
Piping Type: Not reported
Tank Construction: Not reported
Impressed Device: Not reported
Latitude: 42.27729
Longitude: -83.74899

Name: MAIN STREET GAS STATION
Address: 428 S MAIN ST
City,State,Zip: ANN ARBOR 48104-2304
Facility Type: CLOSED
Facility ID: 00033752
Owner Name: CITY OF ANN ARBOR
Owner Address: PO BOX 8647 100 N FIFTH AVE
Owner City: ANN ARBOR
Owner State: MI
Owner Zip: 48107
Owner Contact: Not reported
Owner Phone: 7347946000
Contact: DANIEL J. CULLEN
Contact Phone: (734) 994-6696
Date of Collection: 01/11/2001
Accuracy: 100
Horizontal Datum: NAD83
Accuracy Value Unit: FEET
Source: STATE OF MICHIGAN
Point Line Area: POINT
Desc Category: Plant Entrance (Freight)
Method of Collection: Address Matching-House Number
District: Region 2 - Jackson District Office

Map ID
 Direction
 Distance
 Elevation

MAP FINDINGS

Site

Database(s)

EDR ID Number
 EPA ID Number

MAIN STREET GAS STATION (Continued)

U000266408

Tank ID: 1
 Capacity: 5000
 Tank Status: Removed from Ground
 Substance: Other(UNK)
 Install Date: Not reported
 Remove Date: 02/14/1992
 Tank Number: Not reported
 Tank Details Compartments: Not reported
 Tank Release Detection: Not reported
 Pipe Release Detection: Not reported
 Piping Material: Not reported
 Piping Type: Not reported
 Tank Construction: Not reported
 Impressed Device: Not reported
 Latitude: 42.27729
 Longitude: -83.74899

U78
SSE
1/4-1/2
0.450 mi.
2376 ft.

507-511 S. ASHLEY
ANN ARBOR CITY, MI 48103
Site 1 of 5 in cluster U

MI BEA S112087712
N/A

Relative:
Higher
Actual:
820 ft.
Client Plot

BEA:
 Name: Not reported
 Address: 507-511 S. ASHLEY
 City,State,Zip: ANN ARBOR CITY, MI 48103
 Secondary Address: Not reported
 BEA Number: 1186
 District: Jackson
 Date Received: 07/30/2012
 Submitter Name: AQRE529, LLC
 Petition Determination: No Request
 Petition Disclosure: 0
 Category: Not reported
 Determination 20107A: No Request
 Reviewer: hisket
 Division Assigned: RD
 Location ID: Not reported
 Submittal Type: Not reported
 Submittal Number: Not reported
 Approval Status: Not reported
 Workflow Status: Not reported
 Date Submitted: Not reported
 Date Completed: Not reported
 Township: Not reported
 Work Unit: Not reported
 Comments: Not reported
 Organization: Not reported
 Contact: Not reported
 Contact Type: Not reported
 Organization Street Address: Not reported
 Organization City: Not reported
 Organization State: Not reported
 Organization Zip Code: Not reported
 Organization County: Not reported
 Contact Street Address: Not reported
 Contact City: Not reported

Map ID
Direction
Distance
Elevation

MAP FINDINGS

Site

Database(s)

EDR ID Number
EPA ID Number

(Continued)

S112087712

Contact Zip Code: Not reported
Contact State: Not reported

Q79 **COMERICA BANK**
East **312 E HURON ST**
1/4-1/2 **ANN ARBOR, MI 48104**
0.456 mi.
2406 ft. **Site 5 of 5 in cluster Q**

MI LUST **U000715327**
MI UST **N/A**
MI WDS

Relative:
Higher

LUST:

Actual:
852 ft.

Name: COMERICA BANK
Address: 312 E HURON ST
City,State,Zip: ANN ARBOR, MI 48104
Facility ID: 35696
Source: Not reported
Owner Name: Gantt, Roy
Owner Address: Not reported
Owner City,St,Zip: Not reported
Owner Contact: Not reported
Owner Phone: 313-348-3943
Country: Not reported
District: Jackson
Site Name: Comerica Bank
Latitude: 42.28118
Longitude: -83.74545
Date of Collection: Not reported
Method of Collection: The geographic coordinate determination method based on address matching-house number.
Accuracy: 100
Accuracy Value Unit: Not reported
Horizontal Data: North American Datum of 1983
Point Line Area: Not reported
Desc Category: Not reported
Regulatory Program: Not reported
Risk Condition: Not reported
Project Manager: Not reported
Senate District: Not reported
House District: Not reported
US Congressional District: Not reported

Leak Number: 3328
Release Date: 10/09/1991
Substance Released: Not reported
Release Status: Closed
Release Closed Date: 03/24/1993

Leak Number: C-2100-91
Release Date: 10/09/1991
Substance Released: Unknown
Release Status: Closed
Release Closed Date: 03/24/1993

UST:

Name: COMERICA BANK
Address: 312 E HURON ST
City,State,Zip: ANN ARBOR 48104-1909
Facility Type: CLOSED
Facility ID: 00035696

Map ID
Direction
Distance
Elevation

MAP FINDINGS

Site

Database(s)

EDR ID Number
EPA ID Number

COMERICA BANK (Continued)

U000715327

Owner Name: COMERICA BANK
Owner Address: 3701 HAMLIN RD MC 2220
Owner City: AUBURN HILLS
Owner State: MI
Owner Zip: 48326
Owner Contact: Not reported
Owner Phone: 2483714500
Contact: Robert L Eder
Contact Phone: (517) 788-5697
Date of Collection: 01/11/2001
Accuracy: 100
Horizontal Datum: NAD83
Accuracy Value Unit: FEET
Source: STATE OF MICHIGAN
Point Line Area: POINT
Desc Category: Plant Entrance (Freight)
Method of Collection: Address Matching-House Number
District: Region 2 - Jackson District Office
Tank ID: 2
Capacity: 1500
Tank Status: Removed from Ground
Substance: Used Oil
Install Date: Not reported
Remove Date: 09/24/1991
Tank Number: Not reported
Tank Details Compartments: Not reported
Tank Release Detection: Not reported
Pipe Release Detection: Not reported
Piping Material: Not reported
Piping Type: Not reported
Tank Construction: Not reported
Impressed Device: Not reported
Latitude: 42.28118
Longitude: -83.74545

Name: COMERICA BANK
Address: 312 E HURON ST
City,State,Zip: ANN ARBOR 48104-1909
Facility Type: CLOSED
Facility ID: 00035696
Owner Name: COMERICA BANK
Owner Address: 3701 HAMLIN RD MC 2220
Owner City: AUBURN HILLS
Owner State: MI
Owner Zip: 48326
Owner Contact: Not reported
Owner Phone: 2483714500
Contact: Robert L Eder
Contact Phone: (517) 788-5697
Date of Collection: 01/11/2001
Accuracy: 100
Horizontal Datum: NAD83
Accuracy Value Unit: FEET
Source: STATE OF MICHIGAN
Point Line Area: POINT
Desc Category: Plant Entrance (Freight)
Method of Collection: Address Matching-House Number

Map ID
Direction
Distance
Elevation

MAP FINDINGS

Site

Database(s)

EDR ID Number
EPA ID Number

COMERICA BANK (Continued)

U000715327

District: Region 2 - Jackson District Office
Tank ID: 1
Capacity: 1500
Tank Status: Removed from Ground
Substance: Used Oil
Install Date: Not reported
Remove Date: 09/24/1991
Tank Number: Not reported
Tank Details Compartments: Not reported
Tank Release Detection: Not reported
Pipe Release Detection: Not reported
Piping Material: Not reported
Piping Type: Not reported
Tank Construction: Not reported
Impressed Device: Not reported
Latitude: 42.28118
Longitude: -83.74545

WDS:

Name: COMERICA INC
Address: 312-314 E HURON ST
City,State,Zip: ANN ARBOR, MI 48104
Site Id: MIP200000569
WMD Id: 436033
Site Specific Name: COMERICA INC
Mailing Address: 312-314 N HURON ST
Mailing City/State/Zip: 48104
Mailing County: WASHTENAW

U80
SSE
1/4-1/2
0.464 mi.
2451 ft.

507-511 S. ASHLEY
507-511 S. ASHLEY
ANN ARBOR, MI 48103
Site 2 of 5 in cluster U

MI INVENTORY **S127819056**
MI VCP **N/A**

Relative:
Higher
Actual:
820 ft.

INVENTORY:
Name: 507-511 S. ASHLEY
Address: 507-511 S. ASHLEY
City,State,Zip: ANN ARBOR, MI 48103
Township: Not reported
District: Jackson
Data Source: Risks Not Determined
Lust Name: Not reported
Regulatory Program: 201
Release Status: Not reported
Project Manager: Wilde, Dan
Latitude: 42.2759848
Longitude: -83.74986284

VCP:

Location ID: 81000793
Name: 507-511 S. ASHLEY
Address: 507-511 S. ASHLEY
City,State,Zip: ANN ARBOR, MI 48103
Location Type: Part 201 site
Township: Not reported
Work Unit: Jackson

Map ID
 Direction
 Distance
 Elevation

MAP FINDINGS

Site

Database(s)

EDR ID Number
 EPA ID Number

507-511 S. ASHLEY (Continued)

S127819056

Project Manager: Wilde, Dan
 Risk Condition: Risks Not Determined
 Latitude: 42.2759848
 Longitude: -83.74986284

U81
SSE
 1/4-1/2
 0.464 mi.
 2451 ft.

507-511 S. ASHLEY
507-511 S. ASHLEY
WASHTENAW (County), MI 48103
Site 3 of 5 in cluster U

MI BEA S127500126
N/A

Relative:
Higher
Actual:
820 ft.

BEA:
 Name: 507-511 S. ASHLEY
 Address: 507-511 S. ASHLEY
 City,State,Zip: MI 48103
 Secondary Address: Not reported
 BEA Number: Not reported
 District: Not reported
 Date Received: 07/30/2012
 Submitter Name: Not reported
 Petition Determination: Not reported
 Petition Disclosure: Not reported
 Category: Not reported
 Determination 20107A: Not reported
 Reviewer: Not reported
 Division Assigned: Not reported
 Location ID: 81000793
 Submittal Type: Baseline Environmental Assessment
 Submittal Number: B201201186JK
 Approval Status: RRD Received
 Workflow Status: Submitted
 Date Submitted: 2012-08-03 15:16:09
 Date Completed: Not reported
 Township: Ann Arbor City
 Work Unit: Jackson
 Comments: Category B1 facility id 0-0016105 REVIEW CONCLUSION: BEA identifies a new concern, in whole or in part, and assessment of the available information indicates no imminent, ongoing or evident future significant risk exists. FURTHER ASSESSMENT, NOTIFICATION, AND/OR MITIGATION ACTION TO BE TAKEN: Define extent of metals impact and close out UST.
 Organization: AQRE529, LLC
 Contact: George Kandler
 Contact Type: Submitter Contact
 Organization Street Address: Not reported
 Organization City: Not reported
 Organization State: Not reported
 Organization Zip Code: Not reported
 Organization County: Not reported
 Contact Street Address: Not reported
 Contact City: Not reported
 Contact Zip Code: Not reported
 Contact State: Not reported

Map ID
 Direction
 Distance
 Elevation

MAP FINDINGS

Site

Database(s)

EDR ID Number
 EPA ID Number

V82
 NE
 1/4-1/2
 0.466 mi.
 2463 ft.

626 - 724 NORTH MAIN STREET
 626 - 724 NORTH MAIN STREET
 ANN ARBOR, MI 48104

MI INVENTORY S127500346
 MI BEA N/A
 MI VCP

Site 1 of 2 in cluster V

Relative:
 Lower

INVENTORY:

Actual:
 801 ft.

Name: 626 - 724 NORTH MAIN STREET
 Address: 626 - 724 NORTH MAIN STREET
 City,State,Zip: ANN ARBOR, MI 48104
 Township: Not reported
 District: Jackson
 Data Source: Risks Not Determined
 Lust Name: Not reported
 Regulatory Program: 201
 Release Status: Not reported
 Project Manager: Wilde, Dan
 Latitude: 42.2875271
 Longitude: -83.74752148

BEA:

Name: 626 - 724 NORTH MAIN STREET
 Address: 626 - 724 NORTH MAIN STREET
 City,State,Zip: ANN ARBOR, MI 48104
 Secondary Address: Not reported
 BEA Number: Not reported
 District: Not reported
 Date Received: 06/02/2010
 Submitter Name: Not reported
 Petition Determination: Not reported
 Petition Disclosure: Not reported
 Category: Not reported
 Determination 20107A: Not reported
 Reviewer: Not reported
 Division Assigned: Not reported
 Location ID: 81000816
 Submittal Type: Baseline Environmental Assessment
 Submittal Number: P201001042JK
 Approval Status: RRD Received
 Workflow Status: Submitted
 Date Submitted: 2010-06-03 08:32:44
 Date Completed: Not reported
 Township: Not reported
 Work Unit: Jackson
 Comments: Category B1 (Associated ID #s like ITS and Site ID go here.) REVIEW CONCLUSION: BEA identifies a new concern, in whole or in part, and assessment of the available information indicates no imminent, ongoing or evident future significant risk exists. FURTHER ASSESSMENT, NOTIFICATION, AND/OR MITIGATION ACTION TO BE TAKEN: None, the developers will address risks via approved due care plan. (any other information is entered here) Notification provided to:
 Organization: Near North LDHA LP
 Contact: Michael Appel
 Contact Type: Submitter Contact
 Organization Street Address: Not reported
 Organization City: Not reported
 Organization State: Not reported
 Organization Zip Code: Not reported
 Organization County: Not reported

Map ID
 Direction
 Distance
 Elevation

MAP FINDINGS

Site

Database(s)

EDR ID Number
 EPA ID Number

626 - 724 NORTH MAIN STREET (Continued)

S127500346

Contact Street Address: Not reported
 Contact City: Not reported
 Contact Zip Code: Not reported
 Contact State: Not reported

VCP:

Location ID: 81000816
 Name: 626 - 724 NORTH MAIN STREET
 Address: 626 - 724 NORTH MAIN STREET
 City,State,Zip: ANN ARBOR, MI 48104
 Location Type: Part 201 site
 Township: Not reported
 Work Unit: Jackson
 Project Manager: Wilde, Dan
 Risk Condition: Risks Not Determined
 Latitude: 42.2875271
 Longitude: -83.74752148

T83
SE
 1/4-1/2
 0.468 mi.
 2471 ft.

502 SOUTH MAIN STREET, ANN ARBOR
502 SOUTH MAIN STREET
ANN ARBOR, MI 48104
 Site 2 of 4 in cluster T

MI BEA S127826332
N/A

Relative:
Higher
Actual:
824 ft.

BEA:
 Name: 502 SOUTH MAIN STREET, ANN ARBOR
 Address: 502 SOUTH MAIN STREET
 City,State,Zip: ANN ARBOR, MI 48104
 Secondary Address: Not reported
 BEA Number: Not reported
 District: Not reported
 Date Received: 01/15/2020
 Submitter Name: Not reported
 Petition Determination: Not reported
 Petition Disclosure: Not reported
 Category: Not reported
 Determination 20107A: Not reported
 Reviewer: Not reported
 Division Assigned: Not reported
 Location ID: 81000887
 Submittal Type: Baseline Environmental Assessment
 Submittal Number: 81000887-BEA-1
 Approval Status: RRD Received
 Workflow Status: Submitted
 Date Submitted: 2020-01-29 00:00:00
 Date Completed: 8/23/2019
 Township: Not reported
 Work Unit: Jackson
 Comments: Not reported
 Organization: Not reported
 Contact: Not reported
 Contact Type: Not reported
 Organization Street Address: Not reported
 Organization City: Not reported
 Organization State: Not reported
 Organization Zip Code: Not reported
 Organization County: Not reported

Map ID
 Direction
 Distance
 Elevation

MAP FINDINGS

Site

Database(s)

EDR ID Number
 EPA ID Number

502 SOUTH MAIN STREET, ANN ARBOR (Continued)

S127826332

Contact Street Address: Not reported
 Contact City: Not reported
 Contact Zip Code: Not reported
 Contact State: Not reported

T84
SE
 1/4-1/2
 0.468 mi.
 2471 ft.

502 S MAIN ST
502 S MAIN ST
WASHTENAW (County), MI 48103

MI BEA S114027448
N/A

Site 3 of 4 in cluster T

Relative:
Higher
Actual:
824 ft.

BEA:

Name: 502 S MAIN ST
 Address: 502 S MAIN ST
 City,State,Zip: MI 48103
 Secondary Address: Not reported
 BEA Number: Not reported
 District: Not reported
 Date Received: 02/08/2005
 Submitter Name: Not reported
 Petition Determination: Not reported
 Petition Disclosure: Not reported
 Category: Not reported
 Determination 20107A: Not reported
 Reviewer: Not reported
 Division Assigned: Not reported
 Location ID: 81000790
 Submittal Type: Baseline Environmental Assessment
 Submittal Number: P200500604JK
 Approval Status: RRD Received
 Workflow Status: Submitted
 Date Submitted: 2005-02-09 15:11:21
 Date Completed: Not reported
 Township: Ann Arbor City
 Work Unit: Jackson
 Comments: 2/22/05 - Vicki emailed consultant of amendments that are needed to approve BEA & 7a CA. 3/1/05 - Received requested amendments. RECORD MANAGER

Organization: 502 S Main LLC
 Contact: Charles M Groh
 Contact Type: Submitter Contact
 Organization Street Address: Not reported
 Organization City: Not reported
 Organization State: Not reported
 Organization Zip Code: Not reported
 Organization County: Not reported
 Contact Street Address: Not reported
 Contact City: Not reported
 Contact Zip Code: Not reported
 Contact State: Not reported

Map ID
Direction
Distance
Elevation

MAP FINDINGS

Site

Database(s)

EDR ID Number
EPA ID Number

350 SOUTH FIFTH AVENUE (Continued)

S128916008

Petition Disclosure:	Not reported
Category:	Not reported
Determination 20107A:	Not reported
Reviewer:	Not reported
Division Assigned:	Not reported
Location ID:	81000600
Submittal Type:	Baseline Environmental Assessment
Submittal Number:	B201801708JK
Approval Status:	RRD Received
Workflow Status:	Submitted
Date Submitted:	2019-01-09 10:35:02
Date Completed:	Not reported
Township:	Ann Arbor City
Work Unit:	Jackson
Comments:	Not reported
Organization:	City of Ann Arbor
Contact:	Mr. Troy Helmick
Contact Type:	Submitter Contact
Organization Street Address:	Not reported
Organization City:	Not reported
Organization State:	Not reported
Organization Zip Code:	Not reported
Organization County:	Not reported
Contact Street Address:	Not reported
Contact City:	Not reported
Contact Zip Code:	Not reported
Contact State:	Not reported
Name:	350 SOUTH FIFTH AVENUE
Address:	350 SOUTH FIFTH AVENUE
City,State,Zip:	ANN ARBOR, MI 48104
Secondary Address:	Not reported
BEA Number:	Not reported
District:	Not reported
Date Received:	05/06/2014
Submitter Name:	Not reported
Petition Determination:	Not reported
Petition Disclosure:	Not reported
Category:	Not reported
Determination 20107A:	Not reported
Reviewer:	Not reported
Division Assigned:	Not reported
Location ID:	81000600
Submittal Type:	Baseline Environmental Assessment
Submittal Number:	B201401321JK
Approval Status:	RRD Received
Workflow Status:	Submitted
Date Submitted:	2014-05-09 09:46:06
Date Completed:	Not reported
Township:	Ann Arbor City
Work Unit:	Jackson
Comments:	CONTENT MANAGER Category A1 Associated Site ID # - 81000600 REVIEW CONCLUSION: BEA is entirely of previously identified concerns, and concerns have already been dealt with appropriately. FURTHER ASSESSMENT, NOTIFICATION, AND/OR MITIGATION ACTION TO BE TAKEN: None No other information at this time.
Organization:	Fifth Fourth LLC

Map ID
Direction
Distance
Elevation

MAP FINDINGS

Site

Database(s)

EDR ID Number
EPA ID Number

350 SOUTH FIFTH AVENUE (Continued)

S128916008

Contact: Mark J. Quimby
Contact Type: Submitter Contact
Organization Street Address: Not reported
Organization City: Not reported
Organization State: Not reported
Organization Zip Code: Not reported
Organization County: Not reported
Contact Street Address: Not reported
Contact City: Not reported
Contact Zip Code: Not reported
Contact State: Not reported

**S87
ESE
1/4-1/2
0.479 mi.
2528 ft.**

**350 SOUTH FIFTH AVENUE
350 SOUTH 5TH AVENUE
ANN ARBOR, MI 48104**

**MI BEA S128916007
N/A**

Site 3 of 4 in cluster S

**Relative:
Higher**

BEA:

**Actual:
853 ft.**

Name: 350 SOUTH FIFTH AVENUE
Address: 350 SOUTH 5TH AVENUE
City,State,Zip: ANN ARBOR, MI 48104
Secondary Address: Not reported
BEA Number: Not reported
District: Not reported
Date Received: 12/26/2018
Submitter Name: Not reported
Petition Determination: Not reported
Petition Disclosure: Not reported
Category: Not reported
Determination 20107A: Not reported
Reviewer: Not reported
Division Assigned: Not reported
Location ID: 81000600
Submittal Type: Baseline Environmental Assessment
Submittal Number: 81000600-BEA-1
Approval Status: RRD Received
Workflow Status: Submitted
Date Submitted: 2019-03-08 00:00:00
Date Completed: 9/17/2018
Township: Not reported
Work Unit: Jackson
Comments: Needed to make edits after migration from ERNIE
Organization: Not reported
Contact: Not reported
Contact Type: Not reported
Organization Street Address: Not reported
Organization City: Not reported
Organization State: Not reported
Organization Zip Code: Not reported
Organization County: Not reported
Contact Street Address: Not reported
Contact City: Not reported
Contact Zip Code: Not reported
Contact State: Not reported

Name: 350 SOUTH FIFTH AVENUE
Address: 350 SOUTH 5TH AVENUE

Map ID
Direction
Distance
Elevation

MAP FINDINGS

Site

Database(s)

EDR ID Number
EPA ID Number

350 SOUTH FIFTH AVENUE (Continued)

S128916007

City,State,Zip: ANN ARBOR, MI 48104
Secondary Address: Not reported
BEA Number: Not reported
District: Not reported
Date Received: 05/06/2014
Submitter Name: Not reported
Petition Determination: Not reported
Petition Disclosure: Not reported
Category: Not reported
Determination 20107A: Not reported
Reviewer: Not reported
Division Assigned: Not reported
Location ID: 81000600
Submittal Type: Baseline Environmental Assessment
Submittal Number: B201401321JK
Approval Status: RRD Received
Workflow Status: Submitted
Date Submitted: 2014-05-09 00:00:00
Date Completed: Not reported
Township: Not reported
Work Unit: Jackson
Comments: CONTENT MANAGER Category A1 Associated Site ID # - 81000600 REVIEW
CONCLUSION: BEA is entirely of previously identified concerns, and concerns have already been dealt with appropriately. FURTHER ASSESSMENT, NOTIFICATION, AND/OR MITIGATION ACTION TO BE TAKEN: None
No other information at this time.
Organization: Not reported
Contact: Mark J. Quimby, Migrate from ERNIE
Contact Type: Submitter Contact
Organization Street Address: Not reported
Organization City: Not reported
Organization State: Not reported
Organization Zip Code: Not reported
Organization County: Not reported
Contact Street Address: Not reported
Contact City: Not reported
Contact Zip Code: Not reported
Contact State: Not reported
Name: 350 SOUTH FIFTH AVENUE
Address: 350 SOUTH 5TH AVENUE
City,State,Zip: ANN ARBOR, MI 48104
Secondary Address: Not reported
BEA Number: Not reported
District: Not reported
Date Received: 12/26/2018
Submitter Name: Not reported
Petition Determination: Not reported
Petition Disclosure: Not reported
Category: Not reported
Determination 20107A: Not reported
Reviewer: Not reported
Division Assigned: Not reported
Location ID: 81000600
Submittal Type: Baseline Environmental Assessment
Submittal Number: B201801708JK
Approval Status: RRD Received

Map ID
Direction
Distance
Elevation

MAP FINDINGS

Site

Database(s)

EDR ID Number
EPA ID Number

350 SOUTH FIFTH AVENUE (Continued)

S128916007

Workflow Status: Submitted
Date Submitted: 2019-01-09 00:00:00
Date Completed: Not reported
Township: Not reported
Work Unit: Jackson
Comments: Not reported
Organization: Not reported
Contact: Mr. Troy Helmick, Migrate from ERNIE
Contact Type: Submitter Contact
Organization Street Address: Not reported
Organization City: Not reported
Organization State: Not reported
Organization Zip Code: Not reported
Organization County: Not reported
Contact Street Address: Not reported
Contact City: Not reported
Contact Zip Code: Not reported
Contact State: Not reported

S88
ESE
1/4-1/2
0.479 mi.
2528 ft.

350 SOUTH FIFTH AVENUE
350 SOUTH 5TH AVENUE
ANN ARBOR, MI 48104

MI INVENTORY **S117324832**
MI VCP **N/A**

Site 4 of 4 in cluster S

Relative:
Higher
Actual:
853 ft.

INVENTORY:
Name: 350 SOUTH FIFTH AVENUE
Address: 350 SOUTH 5TH AVENUE
City,State,Zip: ANN ARBOR, MI 48104
Township: Not reported
District: Jackson
Data Source: Risks Present and Require Action in Short-term
Lust Name: Not reported
Regulatory Program: 201
Release Status: Not reported
Project Manager: Wilde, Dan
Latitude: 42.27814411
Longitude: -83.7468271

VCP:

Location ID: 81000600
Name: 350 SOUTH FIFTH AVENUE
Address: 350 SOUTH 5TH AVENUE
City,State,Zip: ANN ARBOR, MI 48104
Location Type: Part 201 site
Township: Not reported
Work Unit: Jackson
Project Manager: Wilde, Dan
Risk Condition: Risks Present and Require Action in Short-term
Latitude: 42.27814411
Longitude: -83.7468271

Map ID
Direction
Distance
Elevation

MAP FINDINGS

Site

Database(s) EDR ID Number
EPA ID Number

V89
NE
1/4-1/2
0.488 mi.
2577 ft.

700 NORTH MAIN STREET
700 NORTH MAIN STREET
ANN ARBOR, MI 48104

MI BEA S127500455
N/A

Site 2 of 2 in cluster V

Relative:
Lower
Actual:
797 ft.

BEA:
Name: 700 NORTH MAIN STREET
Address: 700 NORTH MAIN STREET
City,State,Zip: ANN ARBOR, MI 48104
Secondary Address: Not reported
BEA Number: Not reported
District: Not reported
Date Received: 02/01/2019
Submitter Name: Not reported
Petition Determination: Not reported
Petition Disclosure: Not reported
Category: Not reported
Determination 20107A: Not reported
Reviewer: Not reported
Division Assigned: Not reported
Location ID: 81000646
Submittal Type: Baseline Environmental Assessment
Submittal Number: 81000646-BEA-1
Approval Status: RRD Received
Workflow Status: Submitted
Date Submitted: 2019-02-11 15:39:49
Date Completed: 1/18/1919
Township: Not reported
Work Unit: Jackson
Comments: Not reported
Organization: Trowbridge Land Holdings LLC
Contact: Chiaravalli , Alicia
Contact Type: Environmental Specialist
Organization Street Address: Not reported
Organization City: Not reported
Organization State: Not reported
Organization Zip Code: Not reported
Organization County: Not reported
Contact Street Address: Not reported
Contact City: Not reported
Contact Zip Code: Not reported
Contact State: Not reported

Name: 700 NORTH MAIN STREET
Address: 700 NORTH MAIN STREET
City,State,Zip: ANN ARBOR, MI 48104
Secondary Address: Not reported
BEA Number: Not reported
District: Not reported
Date Received: 04/06/2018
Submitter Name: Not reported
Petition Determination: Not reported
Petition Disclosure: Not reported
Category: Not reported
Determination 20107A: Not reported
Reviewer: Not reported
Division Assigned: Not reported
Location ID: 81000646

Map ID
 Direction
 Distance
 Elevation

MAP FINDINGS

Site

Database(s)

EDR ID Number
 EPA ID Number

700 NORTH MAIN STREET (Continued)

S127500455

Submittal Type: Baseline Environmental Assessment
 Submittal Number: B201801640JK
 Approval Status: RRD Received
 Workflow Status: Submitted
 Date Submitted: 2018-04-12 15:14:15
 Date Completed: Not reported
 Township: Not reported
 Work Unit: Jackson
 Comments: Not reported
 Organization: Ann Arbor Senior Living Owner, LLC
 Contact: Allan Longyear
 Contact Type: Submitter Contact
 Organization Street Address: Not reported
 Organization City: Not reported
 Organization State: Not reported
 Organization Zip Code: Not reported
 Organization County: Not reported
 Contact Street Address: Not reported
 Contact City: Not reported
 Contact Zip Code: Not reported
 Contact State: Not reported

U90 **A & L PARTS INC**
SSE **521 S ASHLEY ST**
1/4-1/2 **ANN ARBOR, MI 48103**
0.488 mi.
2578 ft. **Site 4 of 5 in cluster U**

MI LUST **U000714612**
MI UST **N/A**
MI INVENTORY
MI BEA
MI VCP

Relative: **LUST:**
Higher Name: A & L PARTS INC
 Address: 521 S ASHLEY ST
Actual: City,State,Zip: ANN ARBOR, MI 48103
819 ft. Facility ID: 15177
Client Plot Source: Not reported
 Owner Name: Banas, Joe
 Owner Address: Not reported
 Owner City,St,Zip: Not reported
 Owner Contact: Not reported
 Owner Phone: 269-569-1527
 Country: Not reported
 District: Jackson
 Site Name: A&I Parts
 Latitude: 42.27567
 Longitude: -83.74987
 Date of Collection: Not reported
 Method of Collection: The geographic coordinate determination method based on address matching-house number.
 Accuracy: 100
 Accuracy Value Unit: Not reported
 Horizontal Data: North American Datum of 1983
 Point Line Area: Not reported
 Desc Category: Not reported
 Regulatory Program: Not reported
 Risk Condition: Not reported
 Project Manager: Not reported
 Senate District: Not reported
 House District: Not reported
 US Congressional District: Not reported

Map ID
Direction
Distance
Elevation

MAP FINDINGS

Site

Database(s)

EDR ID Number
EPA ID Number

A & L PARTS INC (Continued)

U000714612

Leak Number: 19572
Release Date: 04/08/1992
Substance Released: Not reported
Release Status: Closed
Release Closed Date: 11/12/1992

Leak Number: C-0564-92
Release Date: 04/08/1992
Substance Released: Not reported
Release Status: Closed
Release Closed Date: 11/12/1992

UST:

Name: A & L PARTS INC
Address: 521 S ASHLEY ST
City,State,Zip: ANN ARBOR 48103-4905
Facility Type: CLOSED
Facility ID: 00015177
Owner Name: A & L PARTS INC
Owner Address: 529 S MAIN ST
Owner City: ANN ARBOR
Owner State: MI
Owner Zip: 48104-2920
Owner Contact: Not reported
Owner Phone: 7346654411
Contact: ROBERT WINKLE
Contact Phone: (734) 665-4411
Date of Collection: 01/11/2001
Accuracy: 100
Horizontal Datum: NAD83
Accuracy Value Unit: FEET
Source: STATE OF MICHIGAN
Point Line Area: POINT
Desc Category: Plant Entrance (Freight)
Method of Collection: Address Matching-House Number
District: Region 2 - Jackson District Office
Tank ID: 2
Capacity: 6000
Tank Status: Removed from Ground
Substance: Gasoline
Install Date: 04/07/1976
Remove Date: 04/08/1992
Tank Number: Not reported
Tank Details Compartments: Not reported
Tank Release Detection: Not reported
Pipe Release Detection: Not reported
Piping Material: Not reported
Piping Type: Not reported
Tank Construction: Not reported
Impressed Device: Not reported
Latitude: 42.27567
Longitude: -83.74987

Name: A & L PARTS INC
Address: 521 S ASHLEY ST
City,State,Zip: ANN ARBOR 48103-4905
Facility Type: CLOSED
Facility ID: 00015177

Map ID
Direction
Distance
Elevation

MAP FINDINGS

Site

Database(s)

EDR ID Number
EPA ID Number

A & L PARTS INC (Continued)

U000714612

Owner Name: A & L PARTS INC
Owner Address: 529 S MAIN ST
Owner City: ANN ARBOR
Owner State: MI
Owner Zip: 48104-2920
Owner Contact: Not reported
Owner Phone: 7346654411
Contact: ROBERT WINKLE
Contact Phone: (734) 665-4411
Date of Collection: 01/11/2001
Accuracy: 100
Horizontal Datum: NAD83
Accuracy Value Unit: FEET
Source: STATE OF MICHIGAN
Point Line Area: POINT
Desc Category: Plant Entrance (Freight)
Method of Collection: Address Matching-House Number
District: Region 2 - Jackson District Office
Tank ID: 1
Capacity: 6000
Tank Status: Removed from Ground
Substance: Gasoline
Install Date: 04/07/1976
Remove Date: 04/08/1992
Tank Number: Not reported
Tank Details Compartments: Not reported
Tank Release Detection: Not reported
Pipe Release Detection: Not reported
Piping Material: Not reported
Piping Type: Not reported
Tank Construction: Not reported
Impressed Device: Not reported
Latitude: 42.27567
Longitude: -83.74987

INVENTORY:

Name: 521 SOUTH ASHLEY STREET
Address: 521 SOUTH ASHLEY STREET
City,State,Zip: ANN ARBOR, MI 48104
Township: Not reported
District: Jackson
Data Source: Risks Not Determined
Lust Name: Not reported
Regulatory Program: 201
Release Status: Not reported
Project Manager: Wilde, Dan
Latitude: 42.27572342
Longitude: -83.74976148

BEA:

Name: Not reported
Address: 521 S ASHLEY
City,State,Zip: ANN ARBOR CITY, MI
Secondary Address: Not reported
BEA Number: 577
District: Jackson

Map ID
Direction
Distance
Elevation

MAP FINDINGS

Site

Database(s)

EDR ID Number
EPA ID Number

A & L PARTS INC (Continued)

U000714612

Date Received:	09/29/2004
Submitter Name:	Morningside Ann Arbor LLC
Petition Determination:	Affirmed
Petition Disclosure:	1
Category:	N
Determination 20107A:	No Request
Reviewer:	katkov
Division Assigned:	ERD
Location ID:	Not reported
Submittal Type:	Not reported
Submittal Number:	Not reported
Approval Status:	Not reported
Workflow Status:	Not reported
Date Submitted:	Not reported
Date Completed:	Not reported
Township:	Not reported
Work Unit:	Not reported
Comments:	Not reported
Organization:	Not reported
Contact:	Not reported
Contact Type:	Not reported
Organization Street Address:	Not reported
Organization City:	Not reported
Organization State:	Not reported
Organization Zip Code:	Not reported
Organization County:	Not reported
Contact Street Address:	Not reported
Contact City:	Not reported
Contact Zip Code:	Not reported
Contact State:	Not reported
Name:	521 SOUTH ASHLEY STREET
Address:	521 SOUTH ASHLEY STREET
City,State,Zip:	ANN ARBOR, MI 48104
Secondary Address:	Not reported
BEA Number:	Not reported
District:	Not reported
Date Received:	09/29/2004
Submitter Name:	Not reported
Petition Determination:	Not reported
Petition Disclosure:	Not reported
Category:	Not reported
Determination 20107A:	Not reported
Reviewer:	Not reported
Division Assigned:	Not reported
Location ID:	81000800
Submittal Type:	Baseline Environmental Assessment
Submittal Number:	P200400577JK
Approval Status:	RRD Received
Workflow Status:	Submitted
Date Submitted:	2004-09-30 00:00:00
Date Completed:	Not reported
Township:	Not reported
Work Unit:	Jackson
Comments:	Not reported
Organization:	Not reported
Contact:	Ronald Mucha, Migrate from ERNIE

Map ID
 Direction
 Distance
 Elevation

MAP FINDINGS

Site

Database(s)

EDR ID Number
 EPA ID Number

A & L PARTS INC (Continued)

U000714612

Contact Type:	Submitter Contact
Organization Street Address:	Not reported
Organization City:	Not reported
Organization State:	Not reported
Organization Zip Code:	Not reported
Organization County:	Not reported
Contact Street Address:	Not reported
Contact City:	Not reported
Contact Zip Code:	Not reported
Contact State:	Not reported

VCP:

Location ID:	81000800
Name:	521 SOUTH ASHLEY STREET
Address:	521 SOUTH ASHLEY STREET
City,State,Zip:	ANN ARBOR, MI 48104
Location Type:	Part 201 site
Township:	Not reported
Work Unit:	Jackson
Project Manager:	Wilde, Dan
Risk Condition:	Risks Not Determined
Latitude:	42.27572342
Longitude:	-83.74976148

U91 **521 S ASHLEY**
SSE **521 S ASHLEY**
1/4-1/2 **WASHTENAW (County), MI 48103**
0.489 mi.
2580 ft. **Site 5 of 5 in cluster U**

MI BEA **S127500150**
N/A

Relative:
Higher
Actual:
819 ft.

BEA:	
Name:	521 S ASHLEY
Address:	521 S ASHLEY
City,State,Zip:	MI 48103
Secondary Address:	Not reported
BEA Number:	Not reported
District:	Not reported
Date Received:	09/29/2004
Submitter Name:	Not reported
Petition Determination:	Not reported
Petition Disclosure:	Not reported
Category:	Not reported
Determination 20107A:	Not reported
Reviewer:	Not reported
Division Assigned:	Not reported
Location ID:	81000800
Submittal Type:	Baseline Environmental Assessment
Submittal Number:	P200400577JK
Approval Status:	RRD Received
Workflow Status:	Submitted
Date Submitted:	2004-09-30 08:24:32
Date Completed:	Not reported
Township:	Ann Arbor City
Work Unit:	Jackson
Comments:	Not reported
Organization:	Morningside Ann Arbor LLC
Contact:	Ronald Mucha

Map ID
Direction
Distance
Elevation

MAP FINDINGS

Site

Database(s)

EDR ID Number
EPA ID Number

521 S ASHLEY (Continued)

S127500150

Contact Type:	Submitter Contact
Organization Street Address:	Not reported
Organization City:	Not reported
Organization State:	Not reported
Organization Zip Code:	Not reported
Organization County:	Not reported
Contact Street Address:	Not reported
Contact City:	Not reported
Contact Zip Code:	Not reported
Contact State:	Not reported

**W92
NE
1/2-1
0.510 mi.
2692 ft.**

**ANN ARBOR DPW
721 N MAIN ST
ANN ARBOR, MI 48104
Site 1 of 2 in cluster W**

**MI AST A100512534
N/A**

**Relative:
Lower
Actual:
784 ft.**

AST:
Name: ANN ARBOR DPW
Address: 721 N MAIN ST
City: ANN ARBOR
Zip: 48104-1030
Facility ID: 93084015
Owner Name: DTE ENERGY LLC
Owner Address: ONE ENERGY PLAZA 655 GO
Owner City,St,Zip: DETROIT, MI 48226
District: 1
Date of Collection: 04/24/2002
Accuracy: 10 METERS
Source: STATE OF MICHIGAN
Point Line Area: POINT
Description Category: Plant Entrance (Freight)
Method of Collection: GPS Code Meas. Standard Positioning Service SA Off
Horizontal Datum: NAD83
Latitude: 42.2884100
Longitude: -83.748930

Tank Id: ATK-117665-15
Tank Status: Removed from Premises
Capacity (in gallons): 18000
Installation Date: 01/01/2000
Substance Stored: CNG
Removed/Closed Date: 02/01/2014

Tank Id: ATK-117664-15
Tank Status: Removed from Premises
Capacity (in gallons): 18000
Installation Date: 01/01/2000
Substance Stored: CNG
Removed/Closed Date: 02/01/2014

Map ID
Direction
Distance
Elevation

MAP FINDINGS

Site

Database(s)

EDR ID Number
EPA ID Number

W93
NE
1/2-1
0.510 mi.
2692 ft.

CITY OF ANN ARBOR
721 N MAIN ST
ANN ARBOR, MI 48104
Site 2 of 2 in cluster W

MI AST **A100512247**
N/A

Relative:
Lower
Actual:
784 ft.

AST:
Name: CITY OF ANN ARBOR
Address: 721 N MAIN ST
City: ANN ARBOR
Zip: 48104-1030
Facility ID: 91081031
Owner Name: CITY OF ANN ARBOR
Owner Address: 4251 STONE SCHOOL RD
Owner City,St,Zip: ANN ARBOR, MI 48107
District: 1
Date of Collection: 10/21/2003
Accuracy: 100 FEET
Source: STATE OF MICHIGAN
Point Line Area: POINT
Description Category: Plant Entrance (Freight)
Method of Collection: GPS Code Meas. Standard Positioning Service SA Off
Horizontal Datum: NAD83
Latitude: 42.2880880
Longitude: -83.748458

Tank Id: ATK-023052-15
Tank Status: Removed from Premises
Capacity (in gallons): 20000
Installation Date: Not reported
Substance Stored: FL/CL
Removed/Closed Date: 09/17/2009

Tank Id: ATK-076953-15
Tank Status: Removed from Premises
Capacity (in gallons): 12000
Installation Date: Not reported
Substance Stored: FL/CL
Removed/Closed Date: 09/17/2009

X94
WSW
1/2-1
0.519 mi.
2741 ft.

CITY OF ANN ARBOR MONTGOMERY PUMP
432 MONTGOMERY AVE
ANN ARBOR, MI 48103
Site 1 of 2 in cluster X

MI AST **A100171815**
N/A

Relative:
Higher
Actual:
847 ft.

AST:
Name: CITY OF ANN ARBOR MONTGOMERY PUMP
Address: 432 MONTGOMERY AVE
City: ANN ARBOR
Zip: 48103-4117
Facility ID: 91081537
Owner Name: CITY OF ANN ARBOR WATER TREATMENT
Owner Address: 919 SUNSET RD
Owner City,St,Zip: ANN ARBOR, MI 48103-2924
District: 1
Date of Collection: 10/21/2003
Accuracy: 100 FEET
Source: STATE OF MICHIGAN

Map ID
Direction
Distance
Elevation

MAP FINDINGS

Site

Database(s)

EDR ID Number
EPA ID Number

CITY OF ANN ARBOR MONTGOMERY PUMP (Continued)

A100171815

Point Line Area: POINT
Description Category: Plant Entrance (Freight)
Method of Collection: GPS Code Meas. Standard Positioning Service SA Off
Horizontal Datum: NAD83
Latitude: 42.2782820
Longitude: -83.767319

Tank Id: ATK-052881-15
Tank Status: Currently In Use
Capacity (in gallons): 2000
Installation Date: 03/23/1992
Substance Stored: Diesel
Removed/Closed Date: Not reported

Tank Id: ATK-042245-15
Tank Status: Currently In Use
Capacity (in gallons): 2000
Installation Date: 03/23/1992
Substance Stored: Diesel
Removed/Closed Date: Not reported

X95
WSW
1/2-1
0.519 mi.
2741 ft.

MONTGOMERY PUMPING STATION
432 MONTGOMERY AVE
ANN ARBOR, MI 48103
Site 2 of 2 in cluster X

MI LUST **U000266410**
MI UST **N/A**
MI DEL PART 201
MI WDS

Relative:
Higher
Actual:
847 ft.

LUST:
Name: MONTGOMERY PUMPING STATION
Address: 432 MONTGOMERY AVE
City,State,Zip: ANN ARBOR, MI 48103
Facility ID: 10243
Source: Not reported
Owner Name: City Comm Hospital, Traverse
Owner Address: Not reported
Owner City,St,Zip: Not reported
Owner Contact: Not reported
Owner Phone: Not reported
Country: Not reported
District: Jackson
Site Name: Ann Arbor, Montgomery Pumping St
Latitude: 42.27864
Longitude: -83.76463
Date of Collection: Not reported
Method of Collection: The geographic coordinate determination method based on address matching-house number.
Accuracy: 100
Accuracy Value Unit: Not reported
Horizontal Data: North American Datum of 1983
Point Line Area: Not reported
Desc Category: Not reported
Regulatory Program: Not reported
Risk Condition: Not reported
Project Manager: Not reported
Senate District: Not reported
House District: Not reported
US Congressional District: Not reported

Map ID
Direction
Distance
Elevation

MAP FINDINGS

Site

Database(s)

EDR ID Number
EPA ID Number

MONTGOMERY PUMPING STATION (Continued)

U000266410

Leak Number: 2963
Release Date: 10/11/1991
Substance Released: Not reported
Release Status: Closed
Release Closed Date: 08/20/1992

Leak Number: C-2234-91
Release Date: 10/11/1991
Substance Released: Unknown
Release Status: Closed
Release Closed Date: 08/20/1992

UST:

Name: MONTGOMERY PUMPING STATION
Address: 432 MONTGOMERY AVE
City,State,Zip: ANN ARBOR 48103-4117
Facility Type: CLOSED
Facility ID: 00010243
Owner Name: CITY OF ANN ARBOR
Owner Address: PO BOX 8647 100 N FIFTH AVE
Owner City: ANN ARBOR
Owner State: MI
Owner Zip: 48107
Owner Contact: Not reported
Owner Phone: 7347946000
Contact: DANIEL J. CULLEN
Contact Phone: (734) 994-6696
Date of Collection: 01/11/2001
Accuracy: 100
Horizontal Datum: NAD83
Accuracy Value Unit: FEET
Source: STATE OF MICHIGAN
Point Line Area: POINT
Desc Category: Plant Entrance (Freight)
Method of Collection: Address Matching-House Number
District: Region 2 - Jackson District Office
Tank ID: 1
Capacity: 5000
Tank Status: Removed from Ground
Substance: Diesel
Install Date: 03/17/1966
Remove Date: 09/15/1991
Tank Number: Not reported
Tank Details Compartments: Not reported
Tank Release Detection: Not reported
Pipe Release Detection: Not reported
Piping Material: Not reported
Piping Type: Not reported
Tank Construction: Not reported
Impressed Device: Not reported
Latitude: 42.27864
Longitude: -83.76463

DEL_PART201:

Facility ID: 81000314
Status: Delisted - no longer meets criteria specified in rules

Map ID
Direction
Distance
Elevation

MAP FINDINGS

Site

Database(s)

EDR ID Number
EPA ID Number

MONTGOMERY PUMPING STATION (Continued)

U000266410

WDS:

Name: CITY OF ANN ARBOR
Address: 432 MONTGOMERY AVE
City,State,Zip: ANN ARBOR, MI 48103
Site Id: MIG000029069
WMD Id: 448371
Site Specific Name: CITY OF ANN ARBOR
Mailing Address: 432 MONTGOMERY AVE
Mailing City/State/Zip: 48103
Mailing County: WASHTENAW

96
NNE
1/2-1
0.562 mi.
2967 ft.

815 WILDT ST
815 WILDT ST.
ANN ARBOR, MI 48103

MI PART 201
MI INVENTORY
MI BEA
MI WDS
MI VCP

S105768029
N/A

Relative:
Lower

PART 201:

Facility ID: 81000560
Facility Status: Evaluation conducted
Source: Not reported
SAM Score: 29
SAM Score Date: 06/02/2005
Township: 02S
Range: 06E
Section: 20
Quarter: Not reported
Quarter/Quarter: Not reported
Pollutants: Not reported

Actual:
809 ft.

INVENTORY:

Name: 815 WILDT ST
Address: 815 WILDT ST.
City,State,Zip: ANN ARBOR, MI 48103
Township: Ann Arbor City
District: Jackson
Data Source: Risks Present and Require Action in Short-term
Lust Name: Not reported
Regulatory Program: 201
Release Status: Not reported
Project Manager: Wilde, Dan
Latitude: 42.289827
Longitude: -83.748176

BEA:

Name: 815 WILDT ST
Address: 815 WILDT ST.
City,State,Zip: ANN ARBOR, MI 48103
Secondary Address: Not reported
BEA Number: Not reported
District: Not reported
Date Received: 06/07/2001
Submitter Name: Not reported
Petition Determination: Not reported
Petition Disclosure: Not reported
Category: Not reported

Map ID
Direction
Distance
Elevation

MAP FINDINGS

Site

Database(s)

EDR ID Number
EPA ID Number

815 WILDT ST (Continued)

S105768029

Determination 20107A: Not reported
Reviewer: Not reported
Division Assigned: Not reported
Location ID: 81000560
Submittal Type: Baseline Environmental Assessment
Submittal Number: P200100295JK
Approval Status: RRD Received
Workflow Status: Submitted
Date Submitted: 2004-01-31 07:29:04
Date Completed: Not reported
Township: Ann Arbor City
Work Unit: Jackson
Comments: Not reported
Organization: Wildt LLC
Contact: Dennis Vessels
Contact Type: Submitter Contact
Organization Street Address: Not reported
Organization City: Not reported
Organization State: Not reported
Organization Zip Code: Not reported
Organization County: Not reported
Contact Street Address: Not reported
Contact City: Not reported
Contact Zip Code: Not reported
Contact State: Not reported

Name: Not reported
Address: 815 WILDT ST
City,State,Zip: ANN ARBOR CITY, MI 48103
Secondary Address: Ann Arbor, MI
BEA Number: 295
District: Jackson
Date Received: 06/07/2001
Submitter Name: Wildt LLC
Petition Determination: Affirmed
Petition Disclosure: 1
Category: N
Determination 20107A: No Request
Reviewer: lipinski
Division Assigned: ERD
Location ID: Not reported
Submittal Type: Not reported
Submittal Number: Not reported
Approval Status: Not reported
Workflow Status: Not reported
Date Submitted: Not reported
Date Completed: Not reported
Township: Not reported
Work Unit: Not reported
Comments: Not reported
Organization: Not reported
Contact: Not reported
Contact Type: Not reported
Organization Street Address: Not reported
Organization City: Not reported
Organization State: Not reported
Organization Zip Code: Not reported

Map ID
Direction
Distance
Elevation

MAP FINDINGS

Site

Database(s)

EDR ID Number
EPA ID Number

815 WILDT ST (Continued)

S105768029

Organization County: Not reported
Contact Street Address: Not reported
Contact City: Not reported
Contact Zip Code: Not reported
Contact State: Not reported

WDS:

Name: ANN ARBOR BEARING & MFG CO
Address: 815 WILDT ST
City,State,Zip: ANN ARBOR, MI 48103
Site Id: MIG00004678
WMD Id: 458532
Site Specific Name: ANN ARBOR BEARING & MFG CO
Mailing Address: 815 WILDT ST
Mailing City/State/Zip: 48103
Mailing County: WASHTENAW

VCP:

Location ID: 81000560
Name: 815 WILDT ST
Address: 815 WILDT ST.
City,State,Zip: ANN ARBOR, MI 48103
Location Type: Part 201 site
Township: Ann Arbor City
Work Unit: Jackson
Project Manager: Wilde, Dan
Risk Condition: Risks Present and Require Action in Short-term
Latitude: 42.289827
Longitude: -83.748176

97
NE
1/2-1
0.620 mi.
3272 ft.

ALLEN CREEK DRAIN
912 N MAIN ST
ANN ARBOR, MI 48104

MI PART 201
MI INVENTORY
MI WDS
MI VCP

S103086312
N/A

Relative:
Lower
Actual:
778 ft.

PART 201:
Facility ID: 81000094
Facility Status: Interim Response in progress
Source: Not reported
SAM Score: 28
SAM Score Date: 06/18/2004
Township: 02S
Range: 06E
Section: 20
Quarter: SE
Quarter/Quarter: SE
Pollutants: Benzene; Ethylbenzene; Toluene; Xylenes

INVENTORY:

Name: ALLEN CREEK DRAIN
Address: 912 N MAIN ST
City,State,Zip: ANN ARBOR, MI 48104
Township: temptownship
District: Jackson
Data Source: Risks Present and Require Action in Short-term

Map ID
 Direction
 Distance
 Elevation

MAP FINDINGS

Site

Database(s)

EDR ID Number
 EPA ID Number

ALLEN CREEK DRAIN (Continued)

S103086312

Lust Name: Not reported
 Regulatory Program: 201
 Release Status: Not reported
 Project Manager: Wilde, Dan
 Latitude: 42.289173
 Longitude: -83.746566

WDS:

Name: SHEFFIELD PHARMACEUTICALS
 Address: 912 N MAIN ST
 City,State,Zip: ANN ARBOR, MI 48104
 Site Id: MIG00043698
 WMD Id: 426688
 Site Specific Name: SHEFFIELD PHARMACEUTICALS
 Mailing Address: 912 N MAIN ST
 Mailing City/State/Zip: 48104
 Mailing County: WASHTENAW

VCP:

Location ID: 81000094
 Name: ALLEN CREEK DRAIN
 Address: 912 N MAIN ST
 City,State,Zip: ANN ARBOR, MI 48104
 Location Type: Part 201 site
 Township: temptownship
 Work Unit: Jackson
 Project Manager: Wilde, Dan
 Risk Condition: Risks Present and Require Action in Short-term
 Latitude: 42.289173
 Longitude: -83.746566

98
SSE
1/2-1
0.646 mi.
3410 ft.

ARMEN CLEANERS
630 SOUTH ASHLEY STREET
ANN ARBOR, MI 48103

MI BROWNFIELDS
MI INVENTORY
MI PART 201
MI ASBESTOS
MI DRYCLEANERS
MI WDS
MI VCP

S108228925
N/A

Relative:
Higher

Actual:
828 ft.

Client Plot

BROWNFIELDS:
 Name: ARMEN CLEANERS
 Address: 630 S. ASHLEY STREET
 City,State,Zip: ANN ARBOR, MI
 Facility ID: Not reported
 Region: 1
 Status: Not reported
 Property Use: Not reported
 BEA: No
 Ernie Id Number: 81000005
 X Coordinate: Not reported
 Y Coordinate: Not reported
 Project Name: Not reported
 Date Year Funded: Not reported
 Total Brownfield Incentives: Not reported
 Approved Amount: Not reported
 Grant Award Amount: Not reported
 Loan Award Amount: Not reported

Map ID
Direction
Distance
Elevation

MAP FINDINGS

Site

Database(s)

EDR ID Number
EPA ID Number

ARMEN CLEANERS (Continued)

S108228925

Waterfront Award Amount: Not reported
Brownfield Site Assessment: Not reported
Development Type: Not reported
Prior Use: Not reported
Contaminants: Not reported

INVENTORY:

Name: ARMEN CLEANERS
Address: 630 SOUTH ASHLEY STREET
City,State,Zip: ANN ARBOR, MI 48103
Township: Not reported
District: Jackson
Data Source: Risks Present and Immediate
Lust Name: Not reported
Regulatory Program: 201
Release Status: Not reported
Project Manager: Wilde, Dan
Latitude: 42.27301839
Longitude: -83.75036056

PART 201:

Facility ID: 81000005
Facility Status: Interim Response in progress
Source: Not reported
SAM Score: 48
SAM Score Date: 08/18/2004
Township: 02S
Range: 06E
Section: 29
Quarter: SW
Quarter/Quarter: SE
Pollutants: PCE

ASBESTOS:

Notification ID: 155856
Name: ARMEN CLEANERS
Address: 630 SOUTH ASHLEY STREET
City,State,Zip: ANN ARBOR, MI 48103
Contractor Name: Environmental Maintenance Engineers, Inc.
Project Number: 21-529
Notification Type and Date: Regular 10/08/2021
Start Date: 10/25/2021
End Date: 10/26/2021
Linear Feet: 60
Square Feet: 40

DRYCLEANERS:

Name: ARMEN CLEANERS
Address: 630 S. ASHLEY ST.
City,State,Zip: ANN ARBOR, MI 48103
fadd2: Not reported
Facility Status: Closed
Establishment#: 8100025
DCM #: Not reported
DCM Type: Commercial

Map ID
Direction
Distance
Elevation

MAP FINDINGS

Site

Database(s)

EDR ID Number
EPA ID Number

ARMEN CLEANERS (Continued)

S108228925

Total lb: Not reported
Inspector: johnyu
Last Insp Date: Not reported

Name: ARMEN CLEANERS
Address: 630 S. ASHLEY ST.
City,State,Zip: ANN ARBOR, MI 48103
fadd2: Not reported
Facility Status: Closed
Establishment#: 8100048
DCM #: Not reported
DCM Type: Commercial
Total lb: Not reported
Inspector: jacklarsen
Last Insp Date: Not reported

WDS:

Name: STATE OF MICHIGAN EGLE -RRD
Address: 630 S ASHLEY ST
City,State,Zip: ANN ARBOR, MI 48103
Site Id: MID016708935
WMD Id: 394498
Site Specific Name: FORMER ARMEN DRY CLEANER
Mailing Address: 301 E LOUIS GLICK HWY
Mailing City/State/Zip: 49201
Mailing County: JACKSON

VCP:

Location ID: 81000005
Name: ARMEN CLEANERS
Address: 630 SOUTH ASHLEY STREET
City,State,Zip: ANN ARBOR, MI 48103
Location Type: Part 201 site
Township: Not reported
Work Unit: Jackson
Project Manager: Wilde, Dan
Risk Condition: Risks Present and Immediate
Latitude: 42.27301839
Longitude: -83.75036056

Y99
ENE
1/2-1
0.646 mi.
3412 ft.

MICH CON BEAKES ST
BEAKES & SUMMIT STS
ANN ARBOR, MI 48104

MI PART 201 **S103086285**
MI BEA **N/A**

Site 1 of 2 in cluster Y

Relative:
Lower
Actual:
790 ft.

PART 201:
Facility ID: 81000024
Facility Status: Interim Response in progress
Source: Not reported
SAM Score: 41
SAM Score Date: 06/09/2004
Township: 02S
Range: 06E
Section: 20
Quarter: SE
Quarter/Quarter: SE

Map ID
Direction
Distance
Elevation

MAP FINDINGS

Site

Database(s)

EDR ID Number
EPA ID Number

MICH CON BEAKES ST (Continued)

S103086285

Pollutants: As; Benzene; Cd; Cr+6; Cu; CN; Ethylbenzene; Pb; Toluene; Hg

BEA:

Name: MICH CON BEAKES ST
Address: BEAKES & SUMMIT STS
City,State,Zip: ANN ARBOR, MI 48104
Secondary Address: Not reported
BEA Number: Not reported
District: Not reported
Date Received: 10/25/2000
Submitter Name: Not reported
Petition Determination: Not reported
Petition Disclosure: Not reported
Category: Not reported
Determination 20107A: Not reported
Reviewer: Not reported
Division Assigned: Not reported
Location ID: 81000024
Submittal Type: Baseline Environmental Assessment
Submittal Number: B200000264JK
Approval Status: RRD Received
Workflow Status: Submitted
Date Submitted: 2004-01-31 07:29:04
Date Completed: Not reported
Township: temptownship
Work Unit: Jackson
Comments: Not reported
Organization: Michael Kessler
Contact: Michael Kessler
Contact Type: Submitter Contact
Organization Street Address: Not reported
Organization City: Not reported
Organization State: Not reported
Organization Zip Code: Not reported
Organization County: Not reported
Contact Street Address: Not reported
Contact City: Not reported
Contact Zip Code: Not reported
Contact State: Not reported

Name: MICH CON BEAKES ST
Address: BEAKES & SUMMIT STS
City,State,Zip: ANN ARBOR, MI 48104
Secondary Address: Not reported
BEA Number: Not reported
District: Not reported
Date Received: 10/25/2000
Submitter Name: Not reported
Petition Determination: Not reported
Petition Disclosure: Not reported
Category: Not reported
Determination 20107A: Not reported
Reviewer: Not reported
Division Assigned: Not reported
Location ID: 81000024
Submittal Type: Baseline Environmental Assessment
Submittal Number: B200000265JK

Map ID
Direction
Distance
Elevation

MAP FINDINGS

Site

Database(s)

EDR ID Number
EPA ID Number

MICH CON BEAKES ST (Continued)

S103086285

Approval Status:	RRD Received
Workflow Status:	Submitted
Date Submitted:	2004-01-31 07:29:04
Date Completed:	Not reported
Township:	temptownship
Work Unit:	Jackson
Comments:	Not reported
Organization:	Mark Pfaff
Contact:	Mark Pfaff
Contact Type:	Submitter Contact
Organization Street Address:	Not reported
Organization City:	Not reported
Organization State:	Not reported
Organization Zip Code:	Not reported
Organization County:	Not reported
Contact Street Address:	Not reported
Contact City:	Not reported
Contact Zip Code:	Not reported
Contact State:	Not reported
Name:	MICH CON BEAKES ST
Address:	BEAKES & SUMMIT STS
City,State,Zip:	ANN ARBOR, MI 48104
Secondary Address:	Not reported
BEA Number:	Not reported
District:	Not reported
Date Received:	07/17/1998
Submitter Name:	Not reported
Petition Determination:	Not reported
Petition Disclosure:	Not reported
Category:	Not reported
Determination 20107A:	Not reported
Reviewer:	Not reported
Division Assigned:	Not reported
Location ID:	81000024
Submittal Type:	Baseline Environmental Assessment
Submittal Number:	B199800142JK
Approval Status:	RRD Received
Workflow Status:	Submitted
Date Submitted:	2004-01-31 07:29:04
Date Completed:	Not reported
Township:	temptownship
Work Unit:	Jackson
Comments:	Not reported
Organization:	Xcess, Ltd.
Contact:	Tom Stachler
Contact Type:	Submitter Contact
Organization Street Address:	Not reported
Organization City:	Not reported
Organization State:	Not reported
Organization Zip Code:	Not reported
Organization County:	Not reported
Contact Street Address:	Not reported
Contact City:	Not reported
Contact Zip Code:	Not reported
Contact State:	Not reported

Map ID
Direction
Distance
Elevation

MAP FINDINGS

Site

Database(s)

EDR ID Number
EPA ID Number

MICH CON BEAKES ST (Continued)

S103086285

Name: MICH CON BEAKES ST
Address: BEAKES & SUMMIT STS
City,State,Zip: ANN ARBOR, MI 48104
Secondary Address: Not reported
BEA Number: Not reported
District: Not reported
Date Received: 11/14/2013
Submitter Name: Not reported
Petition Determination: Not reported
Petition Disclosure: Not reported
Category: Not reported
Determination 20107A: Not reported
Reviewer: Not reported
Division Assigned: Not reported
Location ID: 81000024
Submittal Type: Baseline Environmental Assessment
Submittal Number: B201301272JK
Approval Status: RRD Received
Workflow Status: Submitted
Date Submitted: 2013-11-18 11:38:41
Date Completed: Not reported
Township: temptownship
Work Unit: Jackson
Comments: Category B1 No Associated ID #s identified. REVIEW CONCLUSION: BEA identifies a new concern, in whole or in part, and assessment of the available information indicates no imminent, ongoing or evident future significant risk exists. FURTHER ASSESSMENT, NOTIFICATION, AND/OR MITIGATION ACTION TO BE TAKEN: none No other information at this time.

Organization: Bartlett Street Holdings, LLC
Contact: Garnet Johnson
Contact Type: Submitter Contact
Organization Street Address: Not reported
Organization City: Not reported
Organization State: Not reported
Organization Zip Code: Not reported
Organization County: Not reported
Contact Street Address: Not reported
Contact City: Not reported
Contact Zip Code: Not reported
Contact State: Not reported

Name: MICH CON - BEAKES STREET
Address: BEAKES STREET & EAST SUMMIT STREET
City,State,Zip: ANN ARBOR, MI 48104
Secondary Address: Not reported
BEA Number: Not reported
District: Not reported
Date Received: 07/17/1998
Submitter Name: Not reported
Petition Determination: Not reported
Petition Disclosure: Not reported
Category: Not reported
Determination 20107A: Not reported
Reviewer: Not reported
Division Assigned: Not reported
Location ID: 81000024
Submittal Type: BEA

Map ID
Direction
Distance
Elevation

MAP FINDINGS

Site

Database(s)

EDR ID Number
EPA ID Number

MICH CON BEAKES ST (Continued)

S103086285

Submittal Number:	B199800142JK
Approval Status:	RRD Received
Workflow Status:	Submitted
Date Submitted:	2004-01-31 07:29:04
Date Completed:	Not reported
Township:	Not reported
Work Unit:	Jackson
Comments:	Not reported
Organization:	Xcess, Ltd.
Contact:	Not reported
Contact Type:	Submitter Contact
Organization Street Address:	Not reported
Organization City:	Not reported
Organization State:	Not reported
Organization Zip Code:	Not reported
Organization County:	Not reported
Contact Street Address:	Not reported
Contact City:	Not reported
Contact Zip Code:	Not reported
Contact State:	Not reported
Name:	MICH CON - BEAKES STREET
Address:	BEAKES STREET & EAST SUMMIT STREET
City,State,Zip:	ANN ARBOR, MI 48104
Secondary Address:	Not reported
BEA Number:	Not reported
District:	Not reported
Date Received:	10/25/2000
Submitter Name:	Not reported
Petition Determination:	Not reported
Petition Disclosure:	Not reported
Category:	Not reported
Determination 20107A:	Not reported
Reviewer:	Not reported
Division Assigned:	Not reported
Location ID:	81000024
Submittal Type:	BEA
Submittal Number:	B200000264JK
Approval Status:	RRD Received
Workflow Status:	Submitted
Date Submitted:	2004-01-31 07:29:04
Date Completed:	Not reported
Township:	Not reported
Work Unit:	Jackson
Comments:	Not reported
Organization:	Michael Kessler
Contact:	Not reported
Contact Type:	Submitter Contact
Organization Street Address:	Not reported
Organization City:	Not reported
Organization State:	Not reported
Organization Zip Code:	Not reported
Organization County:	Not reported
Contact Street Address:	Not reported
Contact City:	Not reported
Contact Zip Code:	Not reported
Contact State:	Not reported

Map ID
Direction
Distance
Elevation

MAP FINDINGS

Site

Database(s)

EDR ID Number
EPA ID Number

MICH CON BEAKES ST (Continued)

S103086285

Name: MICH CON - BEAKES STREET
Address: BEAKES STREET & EAST SUMMIT STREET
City,State,Zip: ANN ARBOR, MI 48104
Secondary Address: Not reported
BEA Number: Not reported
District: Not reported
Date Received: 10/25/2000
Submitter Name: Not reported
Petition Determination: Not reported
Petition Disclosure: Not reported
Category: Not reported
Determination 20107A: Not reported
Reviewer: Not reported
Division Assigned: Not reported
Location ID: 81000024
Submittal Type: BEA
Submittal Number: B200000265JK
Approval Status: RRD Received
Workflow Status: Submitted
Date Submitted: 2004-01-31 07:29:04
Date Completed: Not reported
Township: Not reported
Work Unit: Jackson
Comments: Not reported
Organization: Mark Pfaff
Contact: Not reported
Contact Type: Submitter Contact
Organization Street Address: Not reported
Organization City: Not reported
Organization State: Not reported
Organization Zip Code: Not reported
Organization County: Not reported
Contact Street Address: Not reported
Contact City: Not reported
Contact Zip Code: Not reported
Contact State: Not reported

Name: MICH CON - BEAKES STREET
Address: BEAKES STREET & EAST SUMMIT STREET
City,State,Zip: ANN ARBOR, MI 48104
Secondary Address: Not reported
BEA Number: Not reported
District: Not reported
Date Received: 11/14/2013
Submitter Name: Not reported
Petition Determination: Not reported
Petition Disclosure: Not reported
Category: Not reported
Determination 20107A: Not reported
Reviewer: Not reported
Division Assigned: Not reported
Location ID: 81000024
Submittal Type: BEA
Submittal Number: B201301272JK
Approval Status: RRD Received
Workflow Status: Submitted
Date Submitted: 2013-11-18 11:38:41

Map ID
Direction
Distance
Elevation

MAP FINDINGS

Site

Database(s)

EDR ID Number
EPA ID Number

MICH CON BEAKES ST (Continued)

S103086285

Date Completed: Not reported
Township: Not reported
Work Unit: Jackson
Comments: Category B1 No Associated ID #s identified. REVIEW CONCLUSION: BEA identifies a new concern, in whole or in part, and assessment of the available information indicates no imminent, ongoing or evident future significant risk exists. FURTHER ASSESSMENT, NOTIFICATION, AND/OR MITIGATION ACTION TO BE TAKEN: none No other information at this time.
Organization: Bartlett Street Holdings, LLC
Contact: Not reported
Contact Type: Submitter Contact
Organization Street Address: Not reported
Organization City: Not reported
Organization State: Not reported
Organization Zip Code: Not reported
Organization County: Not reported
Contact Street Address: Not reported
Contact City: Not reported
Contact Zip Code: Not reported
Contact State: Not reported

100
ESE
1/2-1
0.686 mi.
3623 ft.

H & K CAMPUS PROPERTIES
212 - 216 SOUTH STATE STREET
ANN ARBOR, MI 48104

MI PART 201 **S110126794**
MI INVENTORY **N/A**
MI BEA
MI VCP

Relative:
Higher
Actual:
873 ft.

PART 201:
Facility ID: 81000543
Facility Status: Evaluation conducted
Source: Not reported
SAM Score: 27
SAM Score Date: 05/25/2005
Township: 02S
Range: 06E
Section: 29
Quarter: Not reported
Quarter/Quarter: Not reported
Pollutants: Not reported

INVENTORY:
Name: H & K CAMPUS PROPERTIES
Address: 212 - 216 SOUTH STATE STREET
City,State,Zip: ANN ARBOR, MI 48104
Township: Not reported
District: Jackson
Data Source: Risks Present and Require Action in Short-term
Lust Name: Not reported
Regulatory Program: 201
Release Status: Not reported
Project Manager: Wilde, Dan
Latitude: 42.27973453
Longitude: -83.74139053

BEA:
Name: H & K CAMPUS PROPERTIES
Address: 212 - 216 SOUTH STATE STREET

Map ID
Direction
Distance
Elevation

MAP FINDINGS

Site

Database(s)

EDR ID Number
EPA ID Number

H & K CAMPUS PROPERTIES (Continued)

S110126794

City,State,Zip: ANN ARBOR, MI
Secondary Address: Not reported
BEA Number: Not reported
District: Not reported
Date Received: 04/29/2022
Submitter Name: Not reported
Petition Determination: Not reported
Petition Disclosure: Not reported
Category: Not reported
Determination 20107A: Not reported
Reviewer: Not reported
Division Assigned: Not reported
Location ID: 81000543
Submittal Type: BEA
Submittal Number: 81000543-BEA-1
Approval Status: In Review
Workflow Status: Submitted
Date Submitted: 2022-05-02 19:00:47
Date Completed: 00:00.0
Township: Not reported
Work Unit: Jackson
Comments: Not reported
Organization: LPM Ann Arbor Property Owner
Contact: Not reported
Contact Type: Not reported
Organization Street Address: Not reported
Organization City: Not reported
Organization State: Not reported
Organization Zip Code: Not reported
Organization County: Not reported
Contact Street Address: Not reported
Contact City: Not reported
Contact Zip Code: Not reported
Contact State: Not reported

VCP:

Location ID: 81000543
Name: H & K CAMPUS PROPERTIES
Address: 212 - 216 SOUTH STATE STREET
City,State,Zip: ANN ARBOR, MI 48104
Location Type: Part 201 site
Township: Not reported
Work Unit: Jackson
Project Manager: Wilde, Dan
Risk Condition: Risks Present and Require Action in Short-term
Latitude: 42.27973453
Longitude: -83.74139053

Map ID
 Direction
 Distance
 Elevation

MAP FINDINGS

Site

Database(s)

EDR ID Number
 EPA ID Number

MICH CON (Continued)

S108417361

District: Jackson
 Data Source: Risks Present and Require Action in Short-term
 Last Name: Not reported
 Regulatory Program: 201
 Release Status: Not reported
 Project Manager: Lesser, Ashley
 Latitude: 42.28908894
 Longitude: -83.74323819

WDS:

Name: COUNTY OF WASHTENAW DRAIN COMMISSION
 Address: 841 BROADWAY ST
 City,State,Zip: ANN ARBOR, MI 48105
 Site Id: MIG000043564
 WMD Id: 441690
 Site Specific Name: WASHTENAW COUNTY DRAIN COMM
 Mailing Address: 841 BROADWAY ST
 Mailing City/State/Zip: 48105
 Mailing County: WASHTENAW

VCP:

Location ID: 81000025
 Name: MICH CON
 Address: 841 BROADWAY STREET
 City,State,Zip: ANN ARBOR, MI 48105
 Location Type: Part 201 site
 Township: Not reported
 Work Unit: Jackson
 Project Manager: Lesser, Ashley
 Risk Condition: Risks Present and Require Action in Short-term
 Latitude: 42.28908894
 Longitude: -83.74323819

103
ENE
1/2-1
0.798 mi.
4216 ft.

THE ANN ARBOR GAS CO
BROADWAY STREET
ANN ARBOR, MI 48104

EDR MGP 1008408081
N/A

Relative:
Lower
Actual:
768 ft.

Manufactured Gas Plants:
 Alternate Name: THE WASHTENAW GAS CO. The former MGP at this site produced gas utilizing both the coal carbonization and carburetted water gas methods and operated from approximately 1899 to the early 1940s

104
NNE
1/2-1
0.873 mi.
4607 ft.

LANSKY SCRAPYARD
1100 N MAIN ST
ANN ARBOR, MI 48104

MI PART 201 S105144767
MI INVENTORY N/A
MI WDS
MI VCP

Relative:
Lower
Actual:
791 ft.

PART 201:
 Facility ID: 81000093
 Facility Status: **Interim Response in progress**
 Source: Not reported
 SAM Score: 24
 SAM Score Date: 06/18/2004

Map ID
Direction
Distance
Elevation

MAP FINDINGS

Site

Database(s)

EDR ID Number
EPA ID Number

LANSKY SCRAPYARD (Continued)

S105144767

Township: 02S
Range: 06E
Section: 20
Quarter: SE
Quarter/Quarter: NW
Pollutants: PCB's; Diesel fuel; Metals; PNAs

INVENTORY:

Name: LANSKY SCRAPYARD
Address: 1100 N MAIN ST
City,State,Zip: ANN ARBOR, MI 48104
Township: Not reported
District: Jackson
Data Source: Risks Present and Require Action in Short-term
Lust Name: Not reported
Regulatory Program: 201
Release Status: Not reported
Project Manager: Wilde, Dan
Latitude: 42.2932627
Longitude: -83.74667164

WDS:

Name: ANN ARBOR ART TRAIN
Address: 1100 N MAIN ST
City,State,Zip: ANN ARBOR, MI 48104
Site Id: MIG000041541
WMD Id: 420748
Site Specific Name: ANN ARBOR ART TRAIN
Mailing Address: 1100 N MAIN ST
Mailing City/State/Zip: 48104
Mailing County: WASHTENAW

Name: MCKINLEY FOUNDATION
Address: 1100 N MAIN ST
City,State,Zip: ANN ARBOR, MI 48104
Site Id: MIG000022118
WMD Id: 452117
Site Specific Name: MCKINLEY FOUNDATION
Mailing Address: 1100 N MAIN ST
Mailing City/State/Zip: 48104
Mailing County: WASHTENAW

VCP:

Location ID: 81000093
Name: LANSKY SCRAPYARD
Address: 1100 N MAIN ST
City,State,Zip: ANN ARBOR, MI 48104
Location Type: Part 201 site
Township: Not reported
Work Unit: Jackson
Project Manager: Wilde, Dan
Risk Condition: Risks Present and Require Action in Short-term
Latitude: 42.2932627
Longitude: -83.74667164

MAP FINDINGS

Map ID
 Direction
 Distance
 Elevation

Site

Database(s)

EDR ID Number
 EPA ID Number

105
West
1/2-1
0.902 mi.
4760 ft.

1943 JACKSON AVENUE
1943 JACKSON AVE
ANN ARBOR, MI 48104

MI PART 201
MI INVENTORY
MI BEA
MI WDS
MI VCP

S103086306
N/A

Relative:
Higher
Actual:
925 ft.

PART 201:
 Facility ID: 81000064
Facility Status: Interim Response in progress
 Source: Not reported
 SAM Score: 28
 SAM Score Date: 06/17/2004
 Township: 02S
 Range: 06E
 Section: 30
 Quarter: NW
 Quarter/Quarter: SE
 Pollutants: Cd; Cu; Pb; Ni; Zn

INVENTORY:

Name: 1943 JACKSON AVENUE
 Address: 1943 JACKSON AVE
 City,State,Zip: ANN ARBOR, MI 48104
 Township: Not reported
 District: Jackson
 Data Source: Risks Present and Require Action in Short-term
 Last Name: Not reported
 Regulatory Program: 201
 Release Status: Not reported
 Project Manager: Wilde, Dan
 Latitude: 42.280977
 Longitude: -83.772388

BEA:

Name: 1943 JACKSON AVENUE
 Address: 1943 JACKSON AVE
 City,State,Zip: ANN ARBOR, MI 48104
 Secondary Address: Not reported
 BEA Number: Not reported
 District: Not reported
 Date Received: 05/07/2003
 Submitter Name: Not reported
 Petition Determination: Not reported
 Petition Disclosure: Not reported
 Category: Not reported
 Determination 20107A: Not reported
 Reviewer: Not reported
 Division Assigned: Not reported
 Location ID: 81000064
 Submittal Type: Baseline Environmental Assessment
 Submittal Number: P200300452JK
 Approval Status: RRD Received
 Workflow Status: Submitted
 Date Submitted: 2004-01-31 07:29:04
 Date Completed: Not reported
 Township: Not reported
 Work Unit: Jackson
 Comments: RECORD MANAGER Category A3 (Associated ID #s like ITS and Site ID go

Map ID
Direction
Distance
Elevation

MAP FINDINGS

Site

Database(s)

EDR ID Number
EPA ID Number

1943 JACKSON AVENUE (Continued)

S103086306

here.) REVIEW CONCLUSION: BEA is entirely of previously identified concerns, and further follow up is required. FURTHER ASSESSMENT, NOTIFICATION, AND/OR MITIGATION ACTION TO BE TAKEN: The former plating facility has been demolished but 1,1,1-TCA contaminated spoils, among other things, appear not to have been disturbed. There is a substantial amount of development nearby and at the very least, the ongoing due car

Organization: GSB Holdings LLC
Contact: Francis Clark
Contact Type: Submitter Contact
Organization Street Address: Not reported
Organization City: Not reported
Organization State: Not reported
Organization Zip Code: Not reported
Organization County: Not reported
Contact Street Address: Not reported
Contact City: Not reported
Contact Zip Code: Not reported
Contact State: Not reported

WDS:

Name: BARNARD PLATING CO
Address: 1943 JACKSON AVE
City,State,Zip: ANN ARBOR, MI 48103
Site Id: MID005344742
WMD Id: 393320
Site Specific Name: BARNARD PLATING CO
Mailing Address: 1943 JACKSON AVE
Mailing City/State/Zip: 48103
Mailing County: WASHTENAW

VCP:

Location ID: 81000064
Name: 1943 JACKSON AVENUE
Address: 1943 JACKSON AVE
City,State,Zip: ANN ARBOR, MI 48104
Location Type: Part 201 site
Township: Not reported
Work Unit: Jackson
Project Manager: Wilde, Dan
Risk Condition: Risks Present and Require Action in Short-term
Latitude: 42.280977
Longitude: -83.772388

106
ESE
1/2-1
0.976 mi.
5151 ft.

UNIVERSITY OF MICHIGAN, ANN ARBOR
ANN ARBOR, MI

FUDS 1024900377
N/A

Relative:
Higher
Actual:
880 ft.

FUDS:
EPA Region: 05
Installation ID: MI59799F835600
Congressional District Number: 6
Name: UNIVERSITY OF MICHIGAN, ANN ARBOR
FUDS Number: E05MI1171
City: ANN ARBOR

Map ID
 Direction
 Distance
 Elevation

MAP FINDINGS

Site

Database(s)

EDR ID Number
 EPA ID Number

UNIVERSITY OF MICHIGAN, ANN ARBOR (Continued)

1024900377

State: MI
 County: WASHTENAW
 Object ID: 5875
 USACE Division: LRD
 USACE District: Louisville District (LRL)
 Status: Properties without projects
 Current Owner: STATE: STATE University of Michigan
 EMS Map Link: <https://fudsportal.usace.army.mil/ems/inventory/map?id=57202>
 Eligibility: Ineligible
 Has Projects: No
 NPL Status: Not reported
 Project Required: No
 Feature Description: The University of Michigan - Ann Arbor property is approximately 45 acres in size and is located on the campus of the University of Michigan in the City of Ann Arbor, Washtenaw County, Michigan. The property includes two buildings that may have been used for the World War I research, the Dana Building (Natural Resources & Environment, the former Medical Building) and the original part of the Chemistry Building (08). The property is located just south of the intersection of Fletcher Street and North University Avenue, and is geographically located at N 42° 16' 37.9", W 83° 44' 11.2" within Section 28, Township 2 South, Range 6 East.
 Latitude: 42.27722222
 Longitude: -83.73638889

107
 NNE
 1/2-1
 0.990 mi.
 5226 ft.

1254 N. MAIN/ LOTUS ENGINEERING
1254 NORTH MAIN STREET
ANN ARBOR, MI 48197

MI PART 201 **S110126797**
MI BEA **N/A**

Relative:
Lower
Actual:
792 ft.
Client Plot

PART 201:
 Facility ID: 81000547
Facility Status: Evaluation conducted
 Source: Not reported
 SAM Score: 35
 SAM Score Date: 05/24/2005
 Township: 02S
 Range: 06E
 Section: 20
 Quarter: Not reported
 Quarter/Quarter: Not reported
 Pollutants: Not reported

BEA:

Name: 1254 N. MAIN/ LOTUS ENGINEERING
 Address: 1254 NORTH MAIN STREET
 City,State,Zip: ANN ARBOR, MI 48197
 Secondary Address: Not reported
 BEA Number: Not reported
 District: Not reported
 Date Received: 07/09/2018
 Submitter Name: Not reported
 Petition Determination: Not reported
 Petition Disclosure: Not reported
 Category: Not reported
 Determination 20107A: Not reported

Map ID
Direction
Distance
Elevation

MAP FINDINGS

Site

Database(s)

EDR ID Number
EPA ID Number

1254 N. MAIN/ LOTUS ENGINEERING (Continued)

S110126797

Reviewer: Not reported
Division Assigned: Not reported
Location ID: 81000547
Submittal Type: Baseline Environmental Assessment
Submittal Number: B201801660JK
Approval Status: RRD Received
Workflow Status: Submitted
Date Submitted: 2018-07-17 11:56:55
Date Completed: Not reported
Township: Ann Arbor City
Work Unit: Jackson
Comments: Not reported
Organization: 1254 SD, LLC
Contact: Brian Kuberski
Contact Type: Submitter Contact
Organization Street Address: Not reported
Organization City: Not reported
Organization State: Not reported
Organization Zip Code: Not reported
Organization County: Not reported
Contact Street Address: Not reported
Contact City: Not reported
Contact Zip Code: Not reported
Contact State: Not reported

Name: 1254 N. MAIN/ LOTUS ENGINEERING
Address: 1254 NORTH MAIN STREET
City,State,Zip: ANN ARBOR, MI 48197
Secondary Address: Not reported
BEA Number: Not reported
District: Not reported
Date Received: 06/02/2000
Submitter Name: Not reported
Petition Determination: Not reported
Petition Disclosure: Not reported
Category: Not reported
Determination 20107A: Not reported
Reviewer: Not reported
Division Assigned: Not reported
Location ID: 81000547
Submittal Type: Baseline Environmental Assessment
Submittal Number: P200000238JK
Approval Status: RRD Received
Workflow Status: Submitted
Date Submitted: 2004-01-31 07:29:04
Date Completed: Not reported
Township: Ann Arbor City
Work Unit: Jackson
Comments: RECORD MANAGER
Organization: MARCO Acquisition Corporation
Contact: Rena Pomaville
Contact Type: Submitter Contact
Organization Street Address: Not reported
Organization City: Not reported
Organization State: Not reported
Organization Zip Code: Not reported
Organization County: Not reported

Map ID
Direction
Distance
Elevation

MAP FINDINGS

Site

Database(s)

EDR ID Number
EPA ID Number

1254 N. MAIN/ LOTUS ENGINEERING (Continued)

S110126797

Contact Street Address:	Not reported
Contact City:	Not reported
Contact Zip Code:	Not reported
Contact State:	Not reported

Count: 8 records.

ORPHAN SUMMARY

City	EDR ID	Site Name	Site Address	Zip	Database(s)
ANN ARBOR	1003871803	MICHIGAN CONSOLIDATED COAL PLT #2	BEADES & SUMMIT STS	48104	SEMS-ARCHIVE
ANN ARBOR	S111944928	CITY BRIDGE HURON PARKWAY OVER HUR	HURON PKWY OVER HURON RIVER	48107	MI WDS
ANN ARBOR	1001817515	CITY BRIDGE HURON PARKWAY OVER HUR	HURON PKWY OVER HURON RIVER	48107	RCRA NonGen / NLR
ANN ARBOR	1016229550	CITY BRIDGE HURON PARKWAY OVER HUR	HURON PKWY OVER HURON RIVER	48107	FINDS, ECHO
ANN ARBOR	S106131755	STAEBLER ROAD GW CONTAM	N. STAEBLER RD & JACKSON RD	48103	MI PART 201
ANN ARBOR	1003871798	UNIVERSITY OF MICHIGAN LANDFILL #1	WASHINGTON HEIGHTS	48104	SEMS-ARCHIVE
WASHTENAW COUNTY	S127499261	2336, 2360, 2368 ABBOTT & 2365 JAC	2336, 2360, 2368 ABBOTT & 2365	48103	MI INVENTORY, MI BEA, MI VCP
WASHTENAW COUNTY	S127501704	W. KINGSLEY STREET	W. KINGSLEY STREET	48103	MI INVENTORY, MI BEA, MI VCP

GOVERNMENT RECORDS SEARCHED / DATA CURRENCY TRACKING

To maintain currency of the following federal and state databases, EDR contacts the appropriate governmental agency on a monthly or quarterly basis, as required.

Number of Days to Update: Provides confirmation that EDR is reporting records that have been updated within 90 days from the date the government agency made the information available to the public.

STANDARD ENVIRONMENTAL RECORDS

Lists of Federal NPL (Superfund) sites

NPL: National Priority List

National Priorities List (Superfund). The NPL is a subset of CERCLIS and identifies over 1,200 sites for priority cleanup under the Superfund Program. NPL sites may encompass relatively large areas. As such, EDR provides polygon coverage for over 1,000 NPL site boundaries produced by EPA's Environmental Photographic Interpretation Center (EPIC) and regional EPA offices.

Date of Government Version: 06/22/2023	Source: EPA
Date Data Arrived at EDR: 07/06/2023	Telephone: N/A
Date Made Active in Reports: 07/24/2023	Last EDR Contact: 08/02/2023
Number of Days to Update: 18	Next Scheduled EDR Contact: 10/09/2023
	Data Release Frequency: Quarterly

NPL Site Boundaries

Sources:

EPA's Environmental Photographic Interpretation Center (EPIC)
Telephone: 202-564-7333

EPA Region 1
Telephone 617-918-1143

EPA Region 6
Telephone: 214-655-6659

EPA Region 3
Telephone 215-814-5418

EPA Region 7
Telephone: 913-551-7247

EPA Region 4
Telephone 404-562-8033

EPA Region 8
Telephone: 303-312-6774

EPA Region 5
Telephone 312-886-6686

EPA Region 9
Telephone: 415-947-4246

EPA Region 10
Telephone 206-553-8665

Proposed NPL: Proposed National Priority List Sites

A site that has been proposed for listing on the National Priorities List through the issuance of a proposed rule in the Federal Register. EPA then accepts public comments on the site, responds to the comments, and places on the NPL those sites that continue to meet the requirements for listing.

Date of Government Version: 06/22/2023	Source: EPA
Date Data Arrived at EDR: 07/06/2023	Telephone: N/A
Date Made Active in Reports: 07/24/2023	Last EDR Contact: 08/02/2023
Number of Days to Update: 18	Next Scheduled EDR Contact: 10/09/2023
	Data Release Frequency: Quarterly

NPL LIENS: Federal Superfund Liens

Federal Superfund Liens. Under the authority granted the USEPA by CERCLA of 1980, the USEPA has the authority to file liens against real property in order to recover remedial action expenditures or when the property owner received notification of potential liability. USEPA compiles a listing of filed notices of Superfund Liens.

GOVERNMENT RECORDS SEARCHED / DATA CURRENCY TRACKING

Date of Government Version: 10/15/1991
Date Data Arrived at EDR: 02/02/1994
Date Made Active in Reports: 03/30/1994
Number of Days to Update: 56

Source: EPA
Telephone: 202-564-4267
Last EDR Contact: 08/15/2011
Next Scheduled EDR Contact: 11/28/2011
Data Release Frequency: No Update Planned

Lists of Federal Delisted NPL sites

Delisted NPL: National Priority List Deletions

The National Oil and Hazardous Substances Pollution Contingency Plan (NCP) establishes the criteria that the EPA uses to delete sites from the NPL. In accordance with 40 CFR 300.425.(e), sites may be deleted from the NPL where no further response is appropriate.

Date of Government Version: 06/22/2023
Date Data Arrived at EDR: 07/06/2023
Date Made Active in Reports: 07/24/2023
Number of Days to Update: 18

Source: EPA
Telephone: N/A
Last EDR Contact: 08/02/2023
Next Scheduled EDR Contact: 10/09/2023
Data Release Frequency: Quarterly

Lists of Federal sites subject to CERCLA removals and CERCLA orders

FEDERAL FACILITY: Federal Facility Site Information listing

A listing of National Priority List (NPL) and Base Realignment and Closure (BRAC) sites found in the Comprehensive Environmental Response, Compensation and Liability Information System (CERCLIS) Database where EPA Federal Facilities Restoration and Reuse Office is involved in cleanup activities.

Date of Government Version: 03/26/2023
Date Data Arrived at EDR: 03/28/2023
Date Made Active in Reports: 05/30/2023
Number of Days to Update: 63

Source: Environmental Protection Agency
Telephone: 703-603-8704
Last EDR Contact: 06/23/2023
Next Scheduled EDR Contact: 10/09/2023
Data Release Frequency: Varies

SEMS: Superfund Enterprise Management System

SEMS (Superfund Enterprise Management System) tracks hazardous waste sites, potentially hazardous waste sites, and remedial activities performed in support of EPA's Superfund Program across the United States. The list was formerly known as CERCLIS, renamed to SEMS by the EPA in 2015. The list contains data on potentially hazardous waste sites that have been reported to the USEPA by states, municipalities, private companies and private persons, pursuant to Section 103 of the Comprehensive Environmental Response, Compensation, and Liability Act (CERCLA). This dataset also contains sites which are either proposed to or on the National Priorities List (NPL) and the sites which are in the screening and assessment phase for possible inclusion on the NPL.

Date of Government Version: 06/22/2023
Date Data Arrived at EDR: 07/06/2023
Date Made Active in Reports: 07/24/2023
Number of Days to Update: 18

Source: EPA
Telephone: 800-424-9346
Last EDR Contact: 08/02/2023
Next Scheduled EDR Contact: 10/23/2023
Data Release Frequency: Quarterly

Lists of Federal CERCLA sites with NFRAP

SEMS-ARCHIVE: Superfund Enterprise Management System Archive

GOVERNMENT RECORDS SEARCHED / DATA CURRENCY TRACKING

SEMS-ARCHIVE (Superfund Enterprise Management System Archive) tracks sites that have no further interest under the Federal Superfund Program based on available information. The list was formerly known as the CERCLIS-NFRAP, renamed to SEMS ARCHIVE by the EPA in 2015. EPA may perform a minimal level of assessment work at a site while it is archived if site conditions change and/or new information becomes available. Archived sites have been removed and archived from the inventory of SEMS sites. Archived status indicates that, to the best of EPA's knowledge, assessment at a site has been completed and that EPA has determined no further steps will be taken to list the site on the National Priorities List (NPL), unless information indicates this decision was not appropriate or other considerations require a recommendation for listing at a later time. The decision does not necessarily mean that there is no hazard associated with a given site; it only means that, based upon available information, the location is not judged to be potential NPL site.

Date of Government Version: 06/22/2023	Source: EPA
Date Data Arrived at EDR: 07/06/2023	Telephone: 800-424-9346
Date Made Active in Reports: 07/24/2023	Last EDR Contact: 08/02/2023
Number of Days to Update: 18	Next Scheduled EDR Contact: 10/23/2023
	Data Release Frequency: Quarterly

Lists of Federal RCRA facilities undergoing Corrective Action

CORRACTS: Corrective Action Report

CORRACTS identifies hazardous waste handlers with RCRA corrective action activity.

Date of Government Version: 07/24/2023	Source: EPA
Date Data Arrived at EDR: 07/31/2023	Telephone: 800-424-9346
Date Made Active in Reports: 08/14/2023	Last EDR Contact: 07/31/2023
Number of Days to Update: 14	Next Scheduled EDR Contact: 10/02/2023
	Data Release Frequency: Quarterly

Lists of Federal RCRA TSD facilities

RCRA-TSDF: RCRA - Treatment, Storage and Disposal

RCRAInfo is EPA's comprehensive information system, providing access to data supporting the Resource Conservation and Recovery Act (RCRA) of 1976 and the Hazardous and Solid Waste Amendments (HSWA) of 1984. The database includes selective information on sites which generate, transport, store, treat and/or dispose of hazardous waste as defined by the Resource Conservation and Recovery Act (RCRA). Transporters are individuals or entities that move hazardous waste from the generator offsite to a facility that can recycle, treat, store, or dispose of the waste. TSDFs treat, store, or dispose of the waste.

Date of Government Version: 07/24/2023	Source: Environmental Protection Agency
Date Data Arrived at EDR: 07/31/2023	Telephone: 312-886-6186
Date Made Active in Reports: 08/14/2023	Last EDR Contact: 07/31/2023
Number of Days to Update: 14	Next Scheduled EDR Contact: 10/02/2023
	Data Release Frequency: Quarterly

Lists of Federal RCRA generators

RCRA-LQG: RCRA - Large Quantity Generators

RCRAInfo is EPA's comprehensive information system, providing access to data supporting the Resource Conservation and Recovery Act (RCRA) of 1976 and the Hazardous and Solid Waste Amendments (HSWA) of 1984. The database includes selective information on sites which generate, transport, store, treat and/or dispose of hazardous waste as defined by the Resource Conservation and Recovery Act (RCRA). Large quantity generators (LQGs) generate over 1,000 kilograms (kg) of hazardous waste, or over 1 kg of acutely hazardous waste per month.

Date of Government Version: 07/24/2023	Source: Environmental Protection Agency
Date Data Arrived at EDR: 07/31/2023	Telephone: 312-886-6186
Date Made Active in Reports: 08/14/2023	Last EDR Contact: 07/31/2023
Number of Days to Update: 14	Next Scheduled EDR Contact: 10/02/2023
	Data Release Frequency: Quarterly

GOVERNMENT RECORDS SEARCHED / DATA CURRENCY TRACKING

RCRA-SQG: RCRA - Small Quantity Generators

RCRAInfo is EPA's comprehensive information system, providing access to data supporting the Resource Conservation and Recovery Act (RCRA) of 1976 and the Hazardous and Solid Waste Amendments (HSWA) of 1984. The database includes selective information on sites which generate, transport, store, treat and/or dispose of hazardous waste as defined by the Resource Conservation and Recovery Act (RCRA). Small quantity generators (SQGs) generate between 100 kg and 1,000 kg of hazardous waste per month.

Date of Government Version: 07/24/2023	Source: Environmental Protection Agency
Date Data Arrived at EDR: 07/31/2023	Telephone: 312-886-6186
Date Made Active in Reports: 08/14/2023	Last EDR Contact: 07/31/2023
Number of Days to Update: 14	Next Scheduled EDR Contact: 10/02/2023
	Data Release Frequency: Quarterly

RCRA-VSQG: RCRA - Very Small Quantity Generators (Formerly Conditionally Exempt Small Quantity Generators)

RCRAInfo is EPA's comprehensive information system, providing access to data supporting the Resource Conservation and Recovery Act (RCRA) of 1976 and the Hazardous and Solid Waste Amendments (HSWA) of 1984. The database includes selective information on sites which generate, transport, store, treat and/or dispose of hazardous waste as defined by the Resource Conservation and Recovery Act (RCRA). Very small quantity generators (VSQGs) generate less than 100 kg of hazardous waste, or less than 1 kg of acutely hazardous waste per month.

Date of Government Version: 07/24/2023	Source: Environmental Protection Agency
Date Data Arrived at EDR: 07/31/2023	Telephone: 312-886-6186
Date Made Active in Reports: 08/14/2023	Last EDR Contact: 07/31/2023
Number of Days to Update: 14	Next Scheduled EDR Contact: 10/02/2023
	Data Release Frequency: Quarterly

Federal institutional controls / engineering controls registries

LUCIS: Land Use Control Information System

LUCIS contains records of land use control information pertaining to the former Navy Base Realignment and Closure properties.

Date of Government Version: 05/25/2023	Source: Department of the Navy
Date Data Arrived at EDR: 05/31/2023	Telephone: 843-820-7326
Date Made Active in Reports: 07/24/2023	Last EDR Contact: 08/02/2023
Number of Days to Update: 54	Next Scheduled EDR Contact: 11/20/2023
	Data Release Frequency: Varies

US ENG CONTROLS: Engineering Controls Sites List

A listing of sites with engineering controls in place. Engineering controls include various forms of caps, building foundations, liners, and treatment methods to create pathway elimination for regulated substances to enter environmental media or effect human health.

Date of Government Version: 05/22/2023	Source: Environmental Protection Agency
Date Data Arrived at EDR: 05/23/2023	Telephone: 703-603-0695
Date Made Active in Reports: 07/24/2023	Last EDR Contact: 08/21/2023
Number of Days to Update: 62	Next Scheduled EDR Contact: 12/04/2023
	Data Release Frequency: Varies

US INST CONTROLS: Institutional Controls Sites List

A listing of sites with institutional controls in place. Institutional controls include administrative measures, such as groundwater use restrictions, construction restrictions, property use restrictions, and post remediation care requirements intended to prevent exposure to contaminants remaining on site. Deed restrictions are generally required as part of the institutional controls.

Date of Government Version: 05/22/2023	Source: Environmental Protection Agency
Date Data Arrived at EDR: 05/23/2023	Telephone: 703-603-0695
Date Made Active in Reports: 07/24/2023	Last EDR Contact: 08/21/2023
Number of Days to Update: 62	Next Scheduled EDR Contact: 12/04/2023
	Data Release Frequency: Varies

GOVERNMENT RECORDS SEARCHED / DATA CURRENCY TRACKING

Federal ERNS list

ERNS: Emergency Response Notification System

Emergency Response Notification System. ERNS records and stores information on reported releases of oil and hazardous substances.

Date of Government Version: 06/12/2023

Source: National Response Center, United States Coast Guard

Date Data Arrived at EDR: 06/20/2023

Telephone: 202-267-2180

Date Made Active in Reports: 08/14/2023

Last EDR Contact: 06/20/2023

Number of Days to Update: 55

Next Scheduled EDR Contact: 10/02/2023

Data Release Frequency: Quarterly

Lists of state- and tribal hazardous waste facilities

SHWS: This state does not maintain a SHWS list. See the Federal CERCLIS list and Federal NPL list.

This state does not maintain a SHWS list. See the Federal CERCLIS list and Federal NPL list.

Date of Government Version: N/A

Source: Department of Environment, Great Lakes, and Energy

Date Data Arrived at EDR: 10/31/2013

Telephone: 517-284-5103

Date Made Active in Reports: 11/20/2013

Last EDR Contact: 07/12/2023

Number of Days to Update: 20

Next Scheduled EDR Contact: 10/30/2023

Data Release Frequency: No Update Planned

Lists of state and tribal landfills and solid waste disposal facilities

SWF/LF: Solid Waste Facilities Database

Solid Waste Facilities/Landfill Sites. SWF/LF type records typically contain an inventory of solid waste disposal facilities or landfills in a particular state. Depending on the state, these may be active or inactive facilities or open dumps that failed to meet RCRA Subtitle D Section 4004 criteria for solid waste landfills or disposal sites.

Date of Government Version: 03/20/2023

Source: Department of Environment, Great Lakes, and Energy

Date Data Arrived at EDR: 03/21/2023

Telephone: 517-335-4035

Date Made Active in Reports: 06/01/2023

Last EDR Contact: 06/15/2023

Number of Days to Update: 72

Next Scheduled EDR Contact: 10/02/2023

Data Release Frequency: Semi-Annually

Lists of state and tribal leaking storage tanks

LUST: Leaking Underground Storage Tank Sites

Leaking Underground Storage Tank Incident Reports. LUST records contain an inventory of reported leaking underground storage tank incidents. Not all states maintain these records, and the information stored varies by state.

Date of Government Version: 05/10/2023

Source: Department of Environment, Great Lakes, and Energy

Date Data Arrived at EDR: 05/11/2023

Telephone: 517-373-9837

Date Made Active in Reports: 08/03/2023

Last EDR Contact: 08/02/2023

Number of Days to Update: 84

Next Scheduled EDR Contact: 11/20/2023

Data Release Frequency: Annually

INDIAN LUST R9: Leaking Underground Storage Tanks on Indian Land

LUSTs on Indian land in Arizona, California, New Mexico and Nevada

Date of Government Version: 04/19/2023

Source: Environmental Protection Agency

Date Data Arrived at EDR: 05/09/2023

Telephone: 415-972-3372

Date Made Active in Reports: 07/14/2023

Last EDR Contact: 07/17/2023

Number of Days to Update: 66

Next Scheduled EDR Contact: 10/30/2023

Data Release Frequency: Varies

INDIAN LUST R4: Leaking Underground Storage Tanks on Indian Land

LUSTs on Indian land in Florida, Mississippi and North Carolina.

GOVERNMENT RECORDS SEARCHED / DATA CURRENCY TRACKING

Date of Government Version: 04/20/2023	Source: EPA Region 4
Date Data Arrived at EDR: 05/09/2023	Telephone: 404-562-8677
Date Made Active in Reports: 07/14/2023	Last EDR Contact: 05/09/2023
Number of Days to Update: 66	Next Scheduled EDR Contact: 10/30/2023
	Data Release Frequency: Varies

INDIAN LUST R1: Leaking Underground Storage Tanks on Indian Land
A listing of leaking underground storage tank locations on Indian Land.

Date of Government Version: 04/20/2023	Source: EPA Region 1
Date Data Arrived at EDR: 05/09/2023	Telephone: 617-918-1313
Date Made Active in Reports: 07/14/2023	Last EDR Contact: 07/17/2023
Number of Days to Update: 66	Next Scheduled EDR Contact: 10/30/2023
	Data Release Frequency: Varies

INDIAN LUST R10: Leaking Underground Storage Tanks on Indian Land
LUSTs on Indian land in Alaska, Idaho, Oregon and Washington.

Date of Government Version: 04/20/2023	Source: EPA Region 10
Date Data Arrived at EDR: 05/09/2023	Telephone: 206-553-2857
Date Made Active in Reports: 07/14/2023	Last EDR Contact: 07/17/2023
Number of Days to Update: 66	Next Scheduled EDR Contact: 10/30/2023
	Data Release Frequency: Varies

INDIAN LUST R5: Leaking Underground Storage Tanks on Indian Land
Leaking underground storage tanks located on Indian Land in Michigan, Minnesota and Wisconsin.

Date of Government Version: 04/14/2023	Source: EPA, Region 5
Date Data Arrived at EDR: 05/09/2023	Telephone: 312-886-7439
Date Made Active in Reports: 07/14/2023	Last EDR Contact: 07/17/2023
Number of Days to Update: 66	Next Scheduled EDR Contact: 10/30/2023
	Data Release Frequency: Varies

INDIAN LUST R6: Leaking Underground Storage Tanks on Indian Land
LUSTs on Indian land in New Mexico and Oklahoma.

Date of Government Version: 04/26/2023	Source: EPA Region 6
Date Data Arrived at EDR: 05/09/2023	Telephone: 214-665-6597
Date Made Active in Reports: 07/14/2023	Last EDR Contact: 07/17/2023
Number of Days to Update: 66	Next Scheduled EDR Contact: 10/30/2023
	Data Release Frequency: Varies

INDIAN LUST R8: Leaking Underground Storage Tanks on Indian Land
LUSTs on Indian land in Colorado, Montana, North Dakota, South Dakota, Utah and Wyoming.

Date of Government Version: 04/19/2023	Source: EPA Region 8
Date Data Arrived at EDR: 05/09/2023	Telephone: 303-312-6271
Date Made Active in Reports: 07/14/2023	Last EDR Contact: 07/17/2023
Number of Days to Update: 66	Next Scheduled EDR Contact: 10/30/2023
	Data Release Frequency: Varies

INDIAN LUST R7: Leaking Underground Storage Tanks on Indian Land
LUSTs on Indian land in Iowa, Kansas, and Nebraska

Date of Government Version: 04/25/2023	Source: EPA Region 7
Date Data Arrived at EDR: 05/09/2023	Telephone: 913-551-7003
Date Made Active in Reports: 07/14/2023	Last EDR Contact: 07/17/2023
Number of Days to Update: 66	Next Scheduled EDR Contact: 10/30/2023
	Data Release Frequency: Varies

Lists of state and tribal registered storage tanks

GOVERNMENT RECORDS SEARCHED / DATA CURRENCY TRACKING

FEMA UST: Underground Storage Tank Listing

A listing of all FEMA owned underground storage tanks.

Date of Government Version: 03/08/2023	Source: FEMA
Date Data Arrived at EDR: 03/09/2023	Telephone: 202-646-5797
Date Made Active in Reports: 05/30/2023	Last EDR Contact: 06/27/2023
Number of Days to Update: 82	Next Scheduled EDR Contact: 10/16/2023
	Data Release Frequency: Varies

UST 2: Underground Storage Tank Listing

A listing of underground storage tank site locations that have unknown owner information.

Date of Government Version: 01/28/2022	Source: Department of Licensing & Regulatory Affairs
Date Data Arrived at EDR: 02/01/2022	Telephone: 517-373-1820
Date Made Active in Reports: 04/25/2022	Last EDR Contact: 07/06/2023
Number of Days to Update: 83	Next Scheduled EDR Contact: 10/23/2023
	Data Release Frequency: Varies

UST: Underground Storage Tank Facility List

Registered Underground Storage Tanks. UST's are regulated under Subtitle I of the Resource Conservation and Recovery Act (RCRA) and must be registered with the state department responsible for administering the UST program. Available information varies by state program.

Date of Government Version: 02/06/2023	Source: Department of Licensing & Regulatory Affairs
Date Data Arrived at EDR: 05/09/2023	Telephone: 517-373-1820
Date Made Active in Reports: 08/02/2023	Last EDR Contact: 08/10/2023
Number of Days to Update: 85	Next Scheduled EDR Contact: 11/20/2023
	Data Release Frequency: Annually

AST: Aboveground Tanks

Registered Aboveground Storage Tanks.

Date of Government Version: 05/03/2023	Source: Department of Licensing & Regulatory Affairs
Date Data Arrived at EDR: 05/11/2023	Telephone: 517-373-1820
Date Made Active in Reports: 08/02/2023	Last EDR Contact: 08/02/2023
Number of Days to Update: 83	Next Scheduled EDR Contact: 11/20/2023
	Data Release Frequency: No Update Planned

INDIAN UST R10: Underground Storage Tanks on Indian Land

The Indian Underground Storage Tank (UST) database provides information about underground storage tanks on Indian land in EPA Region 10 (Alaska, Idaho, Oregon, Washington, and Tribal Nations).

Date of Government Version: 04/20/2023	Source: EPA Region 10
Date Data Arrived at EDR: 05/09/2023	Telephone: 206-553-2857
Date Made Active in Reports: 07/14/2023	Last EDR Contact: 07/17/2023
Number of Days to Update: 66	Next Scheduled EDR Contact: 10/30/2023
	Data Release Frequency: Varies

INDIAN UST R4: Underground Storage Tanks on Indian Land

The Indian Underground Storage Tank (UST) database provides information about underground storage tanks on Indian land in EPA Region 4 (Alabama, Florida, Georgia, Kentucky, Mississippi, North Carolina, South Carolina, Tennessee and Tribal Nations)

Date of Government Version: 04/20/2023	Source: EPA Region 4
Date Data Arrived at EDR: 05/09/2023	Telephone: 404-562-9424
Date Made Active in Reports: 07/14/2023	Last EDR Contact: 07/17/2023
Number of Days to Update: 66	Next Scheduled EDR Contact: 10/30/2023
	Data Release Frequency: Varies

GOVERNMENT RECORDS SEARCHED / DATA CURRENCY TRACKING

INDIAN UST R8: Underground Storage Tanks on Indian Land

The Indian Underground Storage Tank (UST) database provides information about underground storage tanks on Indian land in EPA Region 8 (Colorado, Montana, North Dakota, South Dakota, Utah, Wyoming and 27 Tribal Nations).

Date of Government Version: 04/20/2023	Source: EPA Region 8
Date Data Arrived at EDR: 05/09/2023	Telephone: 303-312-6137
Date Made Active in Reports: 07/14/2023	Last EDR Contact: 07/17/2023
Number of Days to Update: 66	Next Scheduled EDR Contact: 10/30/2023
	Data Release Frequency: Varies

INDIAN UST R7: Underground Storage Tanks on Indian Land

The Indian Underground Storage Tank (UST) database provides information about underground storage tanks on Indian land in EPA Region 7 (Iowa, Kansas, Missouri, Nebraska, and 9 Tribal Nations).

Date of Government Version: 04/25/2023	Source: EPA Region 7
Date Data Arrived at EDR: 05/09/2023	Telephone: 913-551-7003
Date Made Active in Reports: 07/14/2023	Last EDR Contact: 07/17/2023
Number of Days to Update: 66	Next Scheduled EDR Contact: 10/30/2023
	Data Release Frequency: Varies

INDIAN UST R1: Underground Storage Tanks on Indian Land

The Indian Underground Storage Tank (UST) database provides information about underground storage tanks on Indian land in EPA Region 1 (Connecticut, Maine, Massachusetts, New Hampshire, Rhode Island, Vermont and ten Tribal Nations).

Date of Government Version: 04/20/2023	Source: EPA, Region 1
Date Data Arrived at EDR: 05/09/2023	Telephone: 617-918-1313
Date Made Active in Reports: 07/14/2023	Last EDR Contact: 07/17/2023
Number of Days to Update: 66	Next Scheduled EDR Contact: 10/30/2023
	Data Release Frequency: Varies

INDIAN UST R5: Underground Storage Tanks on Indian Land

The Indian Underground Storage Tank (UST) database provides information about underground storage tanks on Indian land in EPA Region 5 (Michigan, Minnesota and Wisconsin and Tribal Nations).

Date of Government Version: 04/14/2023	Source: EPA Region 5
Date Data Arrived at EDR: 05/09/2023	Telephone: 312-886-6136
Date Made Active in Reports: 07/14/2023	Last EDR Contact: 07/17/2023
Number of Days to Update: 66	Next Scheduled EDR Contact: 10/30/2023
	Data Release Frequency: Varies

INDIAN UST R6: Underground Storage Tanks on Indian Land

The Indian Underground Storage Tank (UST) database provides information about underground storage tanks on Indian land in EPA Region 6 (Louisiana, Arkansas, Oklahoma, New Mexico, Texas and 65 Tribes).

Date of Government Version: 04/26/2023	Source: EPA Region 6
Date Data Arrived at EDR: 05/09/2023	Telephone: 214-665-7591
Date Made Active in Reports: 07/14/2023	Last EDR Contact: 07/17/2023
Number of Days to Update: 66	Next Scheduled EDR Contact: 10/30/2023
	Data Release Frequency: Varies

INDIAN UST R9: Underground Storage Tanks on Indian Land

The Indian Underground Storage Tank (UST) database provides information about underground storage tanks on Indian land in EPA Region 9 (Arizona, California, Hawaii, Nevada, the Pacific Islands, and Tribal Nations).

Date of Government Version: 04/19/2023	Source: EPA Region 9
Date Data Arrived at EDR: 05/09/2023	Telephone: 415-972-3368
Date Made Active in Reports: 07/14/2023	Last EDR Contact: 07/17/2023
Number of Days to Update: 66	Next Scheduled EDR Contact: 10/30/2023
	Data Release Frequency: Varies

GOVERNMENT RECORDS SEARCHED / DATA CURRENCY TRACKING

State and tribal institutional control / engineering control registries

AUL: Engineering and Institutional Controls

A listing of sites with institutional and/or engineering controls in place.

Date of Government Version: 05/23/2023

Source: Department of Environment, Great Lakes, and Energy

Date Data Arrived at EDR: 05/25/2023

Telephone: 517-373-4828

Date Made Active in Reports: 08/22/2023

Last EDR Contact: 08/16/2023

Number of Days to Update: 89

Next Scheduled EDR Contact: 12/04/2023

Data Release Frequency: Quarterly

Lists of state and tribal voluntary cleanup sites

INDIAN VCP R1: Voluntary Cleanup Priority Listing

A listing of voluntary cleanup priority sites located on Indian Land located in Region 1.

Date of Government Version: 07/27/2015

Source: EPA, Region 1

Date Data Arrived at EDR: 09/29/2015

Telephone: 617-918-1102

Date Made Active in Reports: 02/18/2016

Last EDR Contact: 06/13/2023

Number of Days to Update: 142

Next Scheduled EDR Contact: 10/02/2023

Data Release Frequency: Varies

INDIAN VCP R7: Voluntary Cleanup Priority Listing

A listing of voluntary cleanup priority sites located on Indian Land located in Region 7.

Date of Government Version: 03/20/2008

Source: EPA, Region 7

Date Data Arrived at EDR: 04/22/2008

Telephone: 913-551-7365

Date Made Active in Reports: 05/19/2008

Last EDR Contact: 07/08/2021

Number of Days to Update: 27

Next Scheduled EDR Contact: 07/20/2009

Data Release Frequency: Varies

VCP: Voluntary Cleanup Program site

A listing of sites enrolled in the Voluntary Cleanup

Date of Government Version: 05/18/2023

Source: DEQ

Date Data Arrived at EDR: 05/18/2023

Telephone: 517-373-9837

Date Made Active in Reports: 08/09/2023

Last EDR Contact: 08/16/2023

Number of Days to Update: 83

Next Scheduled EDR Contact: 12/04/2023

Data Release Frequency: N/A

Lists of state and tribal brownfield sites

BROWNFIELDS: Brownfields and USTfield Site Database

All state funded Part 201 and 213 sites, as well as LUST sites that have been redeveloped by private entities using the BEA process. Be aware that this is not a list of all of the potential brownfield sites in Michigan.

Date of Government Version: 04/19/2023

Source: Department of Environment, Great Lakes, and Energy

Date Data Arrived at EDR: 04/19/2023

Telephone: 517-373-4805

Date Made Active in Reports: 07/11/2023

Last EDR Contact: 07/18/2023

Number of Days to Update: 83

Next Scheduled EDR Contact: 10/30/2023

Data Release Frequency: Varies

BROWNFIELDS 2: Brownfields Building and Land Site Locations

A listing of brownfield building and land site locations. The listing is a collaborative effort of Michigan Economic Development Corporation, Michigan Economic Developers Association, Detroit Edison, Detroit Area Commercial Board of Realtors

Date of Government Version: 04/17/2023

Source: Economic Development Corporation

Date Data Arrived at EDR: 04/19/2023

Telephone: 888-522-0103

Date Made Active in Reports: 07/11/2023

Last EDR Contact: 07/17/2023

Number of Days to Update: 83

Next Scheduled EDR Contact: 10/30/2023

Data Release Frequency: Varies

GOVERNMENT RECORDS SEARCHED / DATA CURRENCY TRACKING

ADDITIONAL ENVIRONMENTAL RECORDS

Local Brownfield lists

US BROWNFIELDS: A Listing of Brownfields Sites

Brownfields are real property, the expansion, redevelopment, or reuse of which may be complicated by the presence or potential presence of a hazardous substance, pollutant, or contaminant. Cleaning up and reinvesting in these properties takes development pressures off of undeveloped, open land, and both improves and protects the environment. Assessment, Cleanup and Redevelopment Exchange System (ACRES) stores information reported by EPA Brownfields grant recipients on brownfields properties assessed or cleaned up with grant funding as well as information on Targeted Brownfields Assessments performed by EPA Regions. A listing of ACRES Brownfield sites is obtained from Cleanups in My Community. Cleanups in My Community provides information on Brownfields properties for which information is reported back to EPA, as well as areas served by Brownfields grant programs.

Date of Government Version: 04/06/2023	Source: Environmental Protection Agency
Date Data Arrived at EDR: 04/13/2023	Telephone: 202-566-2777
Date Made Active in Reports: 04/19/2023	Last EDR Contact: 06/08/2023
Number of Days to Update: 6	Next Scheduled EDR Contact: 09/25/2023
	Data Release Frequency: Semi-Annually

Local Lists of Landfill / Solid Waste Disposal Sites

SWRCY: Recycling Facilities

A listing of recycling center locations.

Date of Government Version: 03/18/2022	Source: Department of Environment, Great Lakes, and Energy
Date Data Arrived at EDR: 03/21/2022	Telephone: 517-241-5719
Date Made Active in Reports: 06/16/2022	Last EDR Contact: 06/13/2023
Number of Days to Update: 87	Next Scheduled EDR Contact: 10/02/2023
	Data Release Frequency: Varies

HIST LF: Inactive Solid Waste Facilities

The database contains historical information and is no longer updated.

Date of Government Version: 03/01/1997	Source: Department of Environment, Great Lakes, and Energy
Date Data Arrived at EDR: 02/28/2003	Telephone: 517-335-4034
Date Made Active in Reports: 03/06/2003	Last EDR Contact: 02/28/2003
Number of Days to Update: 6	Next Scheduled EDR Contact: N/A
	Data Release Frequency: No Update Planned

INDIAN ODI: Report on the Status of Open Dumps on Indian Lands

Location of open dumps on Indian land.

Date of Government Version: 12/31/1998	Source: Environmental Protection Agency
Date Data Arrived at EDR: 12/03/2007	Telephone: 703-308-8245
Date Made Active in Reports: 01/24/2008	Last EDR Contact: 07/19/2023
Number of Days to Update: 52	Next Scheduled EDR Contact: 11/06/2023
	Data Release Frequency: Varies

ODI: Open Dump Inventory

An open dump is defined as a disposal facility that does not comply with one or more of the Part 257 or Part 258 Subtitle D Criteria.

Date of Government Version: 06/30/1985	Source: Environmental Protection Agency
Date Data Arrived at EDR: 08/09/2004	Telephone: 800-424-9346
Date Made Active in Reports: 09/17/2004	Last EDR Contact: 06/09/2004
Number of Days to Update: 39	Next Scheduled EDR Contact: N/A
	Data Release Frequency: No Update Planned

DEBRIS REGION 9: Torres Martinez Reservation Illegal Dump Site Locations

A listing of illegal dump sites location on the Torres Martinez Indian Reservation located in eastern Riverside County and northern Imperial County, California.

GOVERNMENT RECORDS SEARCHED / DATA CURRENCY TRACKING

Date of Government Version: 01/12/2009
Date Data Arrived at EDR: 05/07/2009
Date Made Active in Reports: 09/21/2009
Number of Days to Update: 137

Source: EPA, Region 9
Telephone: 415-947-4219
Last EDR Contact: 07/11/2023
Next Scheduled EDR Contact: 10/30/2023
Data Release Frequency: No Update Planned

IHS OPEN DUMPS: Open Dumps on Indian Land

A listing of all open dumps located on Indian Land in the United States.

Date of Government Version: 04/01/2014
Date Data Arrived at EDR: 08/06/2014
Date Made Active in Reports: 01/29/2015
Number of Days to Update: 176

Source: Department of Health & Human Services, Indian Health Service
Telephone: 301-443-1452
Last EDR Contact: 07/27/2023
Next Scheduled EDR Contact: 11/13/2023
Data Release Frequency: Varies

Local Lists of Hazardous waste / Contaminated Sites

US HIST CDL: National Clandestine Laboratory Register

A listing of clandestine drug lab locations that have been removed from the DEAs National Clandestine Laboratory Register.

Date of Government Version: 05/22/2023
Date Data Arrived at EDR: 05/23/2023
Date Made Active in Reports: 07/10/2023
Number of Days to Update: 48

Source: Drug Enforcement Administration
Telephone: 202-307-1000
Last EDR Contact: 08/21/2023
Next Scheduled EDR Contact: 12/04/2023
Data Release Frequency: No Update Planned

INVENTORY: Inventory of Facilities

The Inventory of Facilities has three data sources: Facilities under Part 201, Environmental Remediation, of the Natural Resources and Environmental Protection Act, 1994 PA 451, as amended (NREPA) identified through state funded or private party response activities (Projects); Facilities under Part 213, Leaking Underground Storage Tanks of the NREPA; and Facilities identified through submittals of Baseline Environmental Assessments (BEA) submitted pursuant to Part 201 or Part 213 of the NREPA. The Part 201 Projects Inventory does not include all of the facilities that are subject to regulation under Part 201 because owners are not required to inform the Department of Environmental Quality (DEQ) about the facilities and can pursue cleanup independently. Facilities that are not known to DEQ are not on the Inventory, nor are locations with releases that resulted in low environmental impact. Part 213 facilities listed here may have more than one release; a list of releases for which corrective actions have been completed and list of releases for which corrective action has not been completed is located on the Leaking Underground Storage Tanks Site Search webpage. The DEQ may or may not have reviewed and concurred with the conclusion that the corrective actions described in a closure report meets criteria. A BEA is a document that new or prospective property owners/operations disclose to the DEQ identifying the property as a facility pursuant to Part 201 and Part 213. The Inventory of BEA Facilities overlaps in part with the Part 201 Projects facilities and Part 213 facilities. There may be more than one BEA for each facility.

Date of Government Version: 04/17/2023
Date Data Arrived at EDR: 04/18/2023
Date Made Active in Reports: 07/11/2023
Number of Days to Update: 84

Source: Department of Environment, Great Lakes, and Energy
Telephone: 517-284-5136
Last EDR Contact: 07/18/2023
Next Scheduled EDR Contact: 10/30/2023
Data Release Frequency: Quarterly

PART 201: Part 201 Site List

A Part 201 Listed site is a location that has been evaluated and scored by the DEQ using the Part 201 scoring model. The location is or includes a "facility" as defined by Part 201, where there has been a release of a hazardous substance(s) in excess of the Part 201 residential criteria, and/or where corrective actions have not been completed under Part 201 to meet the applicable cleanup criteria for unrestricted residential use. The Part 201 List does not include all of the sites of contamination that are subject to regulation under Part 201 because owners are not required to inform the DEQ about the sites and can pursue cleanup independently. Sites of environmental contamination that are not known to DEQ are not on the list, nor are sites with releases that resulted in low environmental impact.

GOVERNMENT RECORDS SEARCHED / DATA CURRENCY TRACKING

Date of Government Version: 10/01/2013
Date Data Arrived at EDR: 10/03/2014
Date Made Active in Reports: 10/03/2014
Number of Days to Update: 0

Source: Department of Environment, Great Lakes, and Energy
Telephone: 517-284-5103
Last EDR Contact: 07/22/2019
Next Scheduled EDR Contact: 11/04/2019
Data Release Frequency: No Update Planned

CDL: Clandestine Drug Lab Listing
A listing of clandestine drug lab locations.

Date of Government Version: 04/28/2023
Date Data Arrived at EDR: 05/03/2023
Date Made Active in Reports: 05/10/2023
Number of Days to Update: 7

Source: Department of Community Health
Telephone: 517-373-3740
Last EDR Contact: 07/12/2023
Next Scheduled EDR Contact: 10/30/2023
Data Release Frequency: No Update Planned

DEL PART 201: Delisted List of Contaminated Sites

A deleted site has been removed from the Part 201 List because information known to the DEQ at the time of the evaluation does not support inclusion on the Part 201 List. This designation is often applied to sites where changes in cleanup criteria resulted in a determination that the site no longer exceeds any applicable cleanup criterion. A delisted site has been removed from the Part 201 List because response actions have reduced the levels of contaminants to concentrations which meet or are below the criteria for unrestricted residential use.

Date of Government Version: 08/01/2013
Date Data Arrived at EDR: 08/01/2013
Date Made Active in Reports: 09/11/2013
Number of Days to Update: 41

Source: Department of Environment, Great Lakes, and Energy
Telephone: 517-373-9541
Last EDR Contact: 07/22/2019
Next Scheduled EDR Contact: 11/04/2019
Data Release Frequency: Varies

US CDL: Clandestine Drug Labs

A listing of clandestine drug lab locations. The U.S. Department of Justice ("the Department") provides this web site as a public service. It contains addresses of some locations where law enforcement agencies reported they found chemicals or other items that indicated the presence of either clandestine drug laboratories or dumpsites. In most cases, the source of the entries is not the Department, and the Department has not verified the entry and does not guarantee its accuracy. Members of the public must verify the accuracy of all entries by, for example, contacting local law enforcement and local health departments.

Date of Government Version: 05/22/2023
Date Data Arrived at EDR: 05/23/2023
Date Made Active in Reports: 07/10/2023
Number of Days to Update: 48

Source: Drug Enforcement Administration
Telephone: 202-307-1000
Last EDR Contact: 08/21/2023
Next Scheduled EDR Contact: 12/04/2023
Data Release Frequency: Quarterly

Local Land Records

LIENS: Lien List

An Environmental Lien is a charge, security, or encumbrance upon title to a property to secure the payment of a cost, damage, debt, obligation, or duty arising out of response actions, cleanup, or other remediation of hazardous substances or petroleum products upon a property, including (but not limited to) liens imposed pursuant to CERCLA 42 USC * 9607(1) and similar state or local laws. In other words: a lien placed upon a property's title due to an environmental condition

Date of Government Version: 04/10/2023
Date Data Arrived at EDR: 04/12/2023
Date Made Active in Reports: 06/29/2023
Number of Days to Update: 78

Source: Department of Environment, Great Lakes, and Energy
Telephone: 517-241-7603
Last EDR Contact: 07/11/2023
Next Scheduled EDR Contact: 10/23/2023
Data Release Frequency: Varies

LIENS 2: CERCLA Lien Information

A Federal CERCLA ('Superfund') lien can exist by operation of law at any site or property at which EPA has spent Superfund monies. These monies are spent to investigate and address releases and threatened releases of contamination. CERCLIS provides information as to the identity of these sites and properties.

GOVERNMENT RECORDS SEARCHED / DATA CURRENCY TRACKING

Date of Government Version: 06/22/2023
Date Data Arrived at EDR: 07/06/2023
Date Made Active in Reports: 07/24/2023
Number of Days to Update: 18

Source: Environmental Protection Agency
Telephone: 202-564-6023
Last EDR Contact: 08/02/2023
Next Scheduled EDR Contact: 10/09/2023
Data Release Frequency: Semi-Annually

Records of Emergency Release Reports

HMIRS: Hazardous Materials Information Reporting System

Hazardous Materials Incident Report System. HMIRS contains hazardous material spill incidents reported to DOT.

Date of Government Version: 03/19/2023
Date Data Arrived at EDR: 03/21/2023
Date Made Active in Reports: 05/30/2023
Number of Days to Update: 70

Source: U.S. Department of Transportation
Telephone: 202-366-4555
Last EDR Contact: 06/20/2023
Next Scheduled EDR Contact: 10/02/2023
Data Release Frequency: Quarterly

PEAS: Pollution Emergency Alerting System

Environmental pollution emergencies reported to the Department of Environmental Quality such as tanker accidents, pipeline breaks, and release of reportable quantities of hazardous substances.

Date of Government Version: 04/24/2023
Date Data Arrived at EDR: 04/26/2023
Date Made Active in Reports: 07/19/2023
Number of Days to Update: 84

Source: Department of Environment, Great Lakes, and Energy
Telephone: 517-373-8427
Last EDR Contact: 07/20/2023
Next Scheduled EDR Contact: 10/30/2023
Data Release Frequency: Quarterly

Other Ascertainable Records

RCRA NonGen / NLR: RCRA - Non Generators / No Longer Regulated

RCRAInfo is EPA's comprehensive information system, providing access to data supporting the Resource Conservation and Recovery Act (RCRA) of 1976 and the Hazardous and Solid Waste Amendments (HSWA) of 1984. The database includes selective information on sites which generate, transport, store, treat and/or dispose of hazardous waste as defined by the Resource Conservation and Recovery Act (RCRA). Non-Generators do not presently generate hazardous waste.

Date of Government Version: 07/24/2023
Date Data Arrived at EDR: 07/31/2023
Date Made Active in Reports: 08/14/2023
Number of Days to Update: 14

Source: Environmental Protection Agency
Telephone: 312-886-6186
Last EDR Contact: 07/31/2023
Next Scheduled EDR Contact: 10/02/2023
Data Release Frequency: Quarterly

FUDS: Formerly Used Defense Sites

The listing includes locations of Formerly Used Defense Sites properties where the US Army Corps of Engineers is actively working or will take necessary cleanup actions.

Date of Government Version: 05/08/2023
Date Data Arrived at EDR: 05/16/2023
Date Made Active in Reports: 07/10/2023
Number of Days to Update: 55

Source: U.S. Army Corps of Engineers
Telephone: 202-528-4285
Last EDR Contact: 08/15/2023
Next Scheduled EDR Contact: 11/27/2023
Data Release Frequency: Varies

DOD: Department of Defense Sites

This data set consists of federally owned or administered lands, administered by the Department of Defense, that have any area equal to or greater than 640 acres of the United States, Puerto Rico, and the U.S. Virgin Islands.

Date of Government Version: 06/07/2021
Date Data Arrived at EDR: 07/13/2021
Date Made Active in Reports: 03/09/2022
Number of Days to Update: 239

Source: USGS
Telephone: 888-275-8747
Last EDR Contact: 07/10/2023
Next Scheduled EDR Contact: 10/23/2023
Data Release Frequency: Varies

GOVERNMENT RECORDS SEARCHED / DATA CURRENCY TRACKING

FEDLAND: Federal and Indian Lands

Federally and Indian administrated lands of the United States. Lands included are administrated by: Army Corps of Engineers, Bureau of Reclamation, National Wild and Scenic River, National Wildlife Refuge, Public Domain Land, Wilderness, Wilderness Study Area, Wildlife Management Area, Bureau of Indian Affairs, Bureau of Land Management, Department of Justice, Forest Service, Fish and Wildlife Service, National Park Service.

Date of Government Version: 04/02/2018	Source: U.S. Geological Survey
Date Data Arrived at EDR: 04/11/2018	Telephone: 888-275-8747
Date Made Active in Reports: 11/06/2019	Last EDR Contact: 07/05/2023
Number of Days to Update: 574	Next Scheduled EDR Contact: 10/16/2023
	Data Release Frequency: N/A

SCRD DRYCLEANERS: State Coalition for Remediation of Drycleaners Listing

The State Coalition for Remediation of Drycleaners was established in 1998, with support from the U.S. EPA Office of Superfund Remediation and Technology Innovation. It is comprised of representatives of states with established drycleaner remediation programs. Currently the member states are Alabama, Connecticut, Florida, Illinois, Kansas, Minnesota, Missouri, North Carolina, Oregon, South Carolina, Tennessee, Texas, and Wisconsin.

Date of Government Version: 07/30/2021	Source: Environmental Protection Agency
Date Data Arrived at EDR: 02/03/2023	Telephone: 615-532-8599
Date Made Active in Reports: 02/10/2023	Last EDR Contact: 08/01/2023
Number of Days to Update: 7	Next Scheduled EDR Contact: 11/20/2023
	Data Release Frequency: Varies

US FIN ASSUR: Financial Assurance Information

All owners and operators of facilities that treat, store, or dispose of hazardous waste are required to provide proof that they will have sufficient funds to pay for the clean up, closure, and post-closure care of their facilities.

Date of Government Version: 06/19/2023	Source: Environmental Protection Agency
Date Data Arrived at EDR: 06/20/2023	Telephone: 202-566-1917
Date Made Active in Reports: 08/14/2023	Last EDR Contact: 06/20/2023
Number of Days to Update: 55	Next Scheduled EDR Contact: 10/02/2023
	Data Release Frequency: Quarterly

EPA WATCH LIST: EPA WATCH LIST

EPA maintains a "Watch List" to facilitate dialogue between EPA, state and local environmental agencies on enforcement matters relating to facilities with alleged violations identified as either significant or high priority. Being on the Watch List does not mean that the facility has actually violated the law only that an investigation by EPA or a state or local environmental agency has led those organizations to allege that an unproven violation has in fact occurred. Being on the Watch List does not represent a higher level of concern regarding the alleged violations that were detected, but instead indicates cases requiring additional dialogue between EPA, state and local agencies - primarily because of the length of time the alleged violation has gone unaddressed or unresolved.

Date of Government Version: 08/30/2013	Source: Environmental Protection Agency
Date Data Arrived at EDR: 03/21/2014	Telephone: 617-520-3000
Date Made Active in Reports: 06/17/2014	Last EDR Contact: 07/31/2023
Number of Days to Update: 88	Next Scheduled EDR Contact: 11/13/2023
	Data Release Frequency: Quarterly

2020 COR ACTION: 2020 Corrective Action Program List

The EPA has set ambitious goals for the RCRA Corrective Action program by creating the 2020 Corrective Action Universe. This RCRA cleanup baseline includes facilities expected to need corrective action. The 2020 universe contains a wide variety of sites. Some properties are heavily contaminated while others were contaminated but have since been cleaned up. Still others have not been fully investigated yet, and may require little or no remediation. Inclusion in the 2020 Universe does not necessarily imply failure on the part of a facility to meet its RCRA obligations.

Date of Government Version: 09/30/2017	Source: Environmental Protection Agency
Date Data Arrived at EDR: 05/08/2018	Telephone: 703-308-4044
Date Made Active in Reports: 07/20/2018	Last EDR Contact: 08/03/2023
Number of Days to Update: 73	Next Scheduled EDR Contact: 11/13/2023
	Data Release Frequency: Varies

GOVERNMENT RECORDS SEARCHED / DATA CURRENCY TRACKING

TSCA: Toxic Substances Control Act

Toxic Substances Control Act. TSCA identifies manufacturers and importers of chemical substances included on the TSCA Chemical Substance Inventory list. It includes data on the production volume of these substances by plant site.

Date of Government Version: 12/31/2020	Source: EPA
Date Data Arrived at EDR: 06/14/2022	Telephone: 202-260-5521
Date Made Active in Reports: 03/24/2023	Last EDR Contact: 06/16/2023
Number of Days to Update: 283	Next Scheduled EDR Contact: 09/25/2023
	Data Release Frequency: Every 4 Years

TRIS: Toxic Chemical Release Inventory System

Toxic Release Inventory System. TRIS identifies facilities which release toxic chemicals to the air, water and land in reportable quantities under SARA Title III Section 313.

Date of Government Version: 12/31/2021	Source: EPA
Date Data Arrived at EDR: 02/16/2023	Telephone: 202-566-0250
Date Made Active in Reports: 05/02/2023	Last EDR Contact: 08/18/2023
Number of Days to Update: 75	Next Scheduled EDR Contact: 11/27/2023
	Data Release Frequency: Annually

SSTS: Section 7 Tracking Systems

Section 7 of the Federal Insecticide, Fungicide and Rodenticide Act, as amended (92 Stat. 829) requires all registered pesticide-producing establishments to submit a report to the Environmental Protection Agency by March 1st each year. Each establishment must report the types and amounts of pesticides, active ingredients and devices being produced, and those having been produced and sold or distributed in the past year.

Date of Government Version: 04/17/2023	Source: EPA
Date Data Arrived at EDR: 04/18/2023	Telephone: 202-564-4203
Date Made Active in Reports: 07/10/2023	Last EDR Contact: 07/18/2023
Number of Days to Update: 83	Next Scheduled EDR Contact: 10/30/2023
	Data Release Frequency: Annually

ROD: Records Of Decision

Record of Decision. ROD documents mandate a permanent remedy at an NPL (Superfund) site containing technical and health information to aid in the cleanup.

Date of Government Version: 06/22/2023	Source: EPA
Date Data Arrived at EDR: 07/06/2023	Telephone: 703-416-0223
Date Made Active in Reports: 07/24/2023	Last EDR Contact: 08/02/2023
Number of Days to Update: 18	Next Scheduled EDR Contact: 09/11/2023
	Data Release Frequency: Annually

RMP: Risk Management Plans

GOVERNMENT RECORDS SEARCHED / DATA CURRENCY TRACKING

When Congress passed the Clean Air Act Amendments of 1990, it required EPA to publish regulations and guidance for chemical accident prevention at facilities using extremely hazardous substances. The Risk Management Program Rule (RMP Rule) was written to implement Section 112(r) of these amendments. The rule, which built upon existing industry codes and standards, requires companies of all sizes that use certain flammable and toxic substances to develop a Risk Management Program, which includes a(n): Hazard assessment that details the potential effects of an accidental release, an accident history of the last five years, and an evaluation of worst-case and alternative accidental releases; Prevention program that includes safety precautions and maintenance, monitoring, and employee training measures; and Emergency response program that spells out emergency health care, employee training measures and procedures for informing the public and response agencies (e.g the fire department) should an accident occur.

Date of Government Version: 04/27/2022	Source: Environmental Protection Agency
Date Data Arrived at EDR: 05/04/2022	Telephone: 202-564-8600
Date Made Active in Reports: 05/10/2022	Last EDR Contact: 06/12/2023
Number of Days to Update: 6	Next Scheduled EDR Contact: 10/30/2023
	Data Release Frequency: Varies

RAATS: RCRA Administrative Action Tracking System

RCRA Administration Action Tracking System. RAATS contains records based on enforcement actions issued under RCRA pertaining to major violators and includes administrative and civil actions brought by the EPA. For administration actions after September 30, 1995, data entry in the RAATS database was discontinued. EPA will retain a copy of the database for historical records. It was necessary to terminate RAATS because a decrease in agency resources made it impossible to continue to update the information contained in the database.

Date of Government Version: 04/17/1995	Source: EPA
Date Data Arrived at EDR: 07/03/1995	Telephone: 202-564-4104
Date Made Active in Reports: 08/07/1995	Last EDR Contact: 06/02/2008
Number of Days to Update: 35	Next Scheduled EDR Contact: 09/01/2008
	Data Release Frequency: No Update Planned

PRP: Potentially Responsible Parties

A listing of verified Potentially Responsible Parties

Date of Government Version: 06/22/2023	Source: EPA
Date Data Arrived at EDR: 07/06/2023	Telephone: 202-564-6023
Date Made Active in Reports: 07/24/2023	Last EDR Contact: 08/02/2023
Number of Days to Update: 18	Next Scheduled EDR Contact: 11/13/2023
	Data Release Frequency: Quarterly

PADS: PCB Activity Database System

PCB Activity Database. PADS Identifies generators, transporters, commercial storers and/or brokers and disposers of PCB's who are required to notify the EPA of such activities.

Date of Government Version: 03/20/2023	Source: EPA
Date Data Arrived at EDR: 04/04/2023	Telephone: 202-566-0500
Date Made Active in Reports: 06/09/2023	Last EDR Contact: 07/07/2023
Number of Days to Update: 66	Next Scheduled EDR Contact: 10/16/2023
	Data Release Frequency: Annually

ICIS: Integrated Compliance Information System

The Integrated Compliance Information System (ICIS) supports the information needs of the national enforcement and compliance program as well as the unique needs of the National Pollutant Discharge Elimination System (NPDES) program.

Date of Government Version: 11/18/2016	Source: Environmental Protection Agency
Date Data Arrived at EDR: 11/23/2016	Telephone: 202-564-2501
Date Made Active in Reports: 02/10/2017	Last EDR Contact: 06/27/2023
Number of Days to Update: 79	Next Scheduled EDR Contact: 10/16/2023
	Data Release Frequency: Quarterly

GOVERNMENT RECORDS SEARCHED / DATA CURRENCY TRACKING

FTTS: FIFRA/ TSCA Tracking System - FIFRA (Federal Insecticide, Fungicide, & Rodenticide Act)/TSCA (Toxic Substances Control Act)
FTTS tracks administrative cases and pesticide enforcement actions and compliance activities related to FIFRA, TSCA and EPCRA (Emergency Planning and Community Right-to-Know Act). To maintain currency, EDR contacts the Agency on a quarterly basis.

Date of Government Version: 04/09/2009	Source: EPA/Office of Prevention, Pesticides and Toxic Substances
Date Data Arrived at EDR: 04/16/2009	Telephone: 202-566-1667
Date Made Active in Reports: 05/11/2009	Last EDR Contact: 08/18/2017
Number of Days to Update: 25	Next Scheduled EDR Contact: 12/04/2017
	Data Release Frequency: No Update Planned

FTTS INSP: FIFRA/ TSCA Tracking System - FIFRA (Federal Insecticide, Fungicide, & Rodenticide Act)/TSCA (Toxic Substances Control Act)
A listing of FIFRA/TSCA Tracking System (FTTS) inspections and enforcements.

Date of Government Version: 04/09/2009	Source: EPA
Date Data Arrived at EDR: 04/16/2009	Telephone: 202-566-1667
Date Made Active in Reports: 05/11/2009	Last EDR Contact: 08/18/2017
Number of Days to Update: 25	Next Scheduled EDR Contact: 12/04/2017
	Data Release Frequency: No Update Planned

MLTS: Material Licensing Tracking System

MLTS is maintained by the Nuclear Regulatory Commission and contains a list of approximately 8,100 sites which possess or use radioactive materials and which are subject to NRC licensing requirements. To maintain currency, EDR contacts the Agency on a quarterly basis.

Date of Government Version: 03/15/2023	Source: Nuclear Regulatory Commission
Date Data Arrived at EDR: 03/21/2023	Telephone: 301-415-7169
Date Made Active in Reports: 05/30/2023	Last EDR Contact: 07/12/2023
Number of Days to Update: 70	Next Scheduled EDR Contact: 10/30/2023
	Data Release Frequency: Quarterly

COAL ASH DOE: Steam-Electric Plant Operation Data

A listing of power plants that store ash in surface ponds.

Date of Government Version: 12/31/2021	Source: Department of Energy
Date Data Arrived at EDR: 04/14/2023	Telephone: 202-586-8719
Date Made Active in Reports: 07/10/2023	Last EDR Contact: 05/25/2023
Number of Days to Update: 87	Next Scheduled EDR Contact: 09/11/2023
	Data Release Frequency: Varies

COAL ASH EPA: Coal Combustion Residues Surface Impoundments List

A listing of coal combustion residues surface impoundments with high hazard potential ratings.

Date of Government Version: 01/12/2017	Source: Environmental Protection Agency
Date Data Arrived at EDR: 03/05/2019	Telephone: N/A
Date Made Active in Reports: 11/11/2019	Last EDR Contact: 05/25/2023
Number of Days to Update: 251	Next Scheduled EDR Contact: 09/11/2023
	Data Release Frequency: Varies

PCB TRANSFORMER: PCB Transformer Registration Database

The database of PCB transformer registrations that includes all PCB registration submittals.

Date of Government Version: 09/13/2019	Source: Environmental Protection Agency
Date Data Arrived at EDR: 11/06/2019	Telephone: 202-566-0517
Date Made Active in Reports: 02/10/2020	Last EDR Contact: 08/03/2023
Number of Days to Update: 96	Next Scheduled EDR Contact: 11/13/2023
	Data Release Frequency: Varies

RADINFO: Radiation Information Database

The Radiation Information Database (RADINFO) contains information about facilities that are regulated by U.S. Environmental Protection Agency (EPA) regulations for radiation and radioactivity.

GOVERNMENT RECORDS SEARCHED / DATA CURRENCY TRACKING

Date of Government Version: 07/01/2019
Date Data Arrived at EDR: 07/01/2019
Date Made Active in Reports: 09/23/2019
Number of Days to Update: 84

Source: Environmental Protection Agency
Telephone: 202-343-9775
Last EDR Contact: 06/22/2023
Next Scheduled EDR Contact: 10/09/2023
Data Release Frequency: Quarterly

HIST FTTS: FIFRA/TSCA Tracking System Administrative Case Listing

A complete administrative case listing from the FIFRA/TSCA Tracking System (FTTS) for all ten EPA regions. The information was obtained from the National Compliance Database (NCDB). NCDB supports the implementation of FIFRA (Federal Insecticide, Fungicide, and Rodenticide Act) and TSCA (Toxic Substances Control Act). Some EPA regions are now closing out records. Because of that, and the fact that some EPA regions are not providing EPA Headquarters with updated records, it was decided to create a HIST FTTS database. It included records that may not be included in the newer FTTS database updates. This database is no longer updated.

Date of Government Version: 10/19/2006
Date Data Arrived at EDR: 03/01/2007
Date Made Active in Reports: 04/10/2007
Number of Days to Update: 40

Source: Environmental Protection Agency
Telephone: 202-564-2501
Last EDR Contact: 12/17/2007
Next Scheduled EDR Contact: 03/17/2008
Data Release Frequency: No Update Planned

HIST FTTS INSP: FIFRA/TSCA Tracking System Inspection & Enforcement Case Listing

A complete inspection and enforcement case listing from the FIFRA/TSCA Tracking System (FTTS) for all ten EPA regions. The information was obtained from the National Compliance Database (NCDB). NCDB supports the implementation of FIFRA (Federal Insecticide, Fungicide, and Rodenticide Act) and TSCA (Toxic Substances Control Act). Some EPA regions are now closing out records. Because of that, and the fact that some EPA regions are not providing EPA Headquarters with updated records, it was decided to create a HIST FTTS database. It included records that may not be included in the newer FTTS database updates. This database is no longer updated.

Date of Government Version: 10/19/2006
Date Data Arrived at EDR: 03/01/2007
Date Made Active in Reports: 04/10/2007
Number of Days to Update: 40

Source: Environmental Protection Agency
Telephone: 202-564-2501
Last EDR Contact: 12/17/2008
Next Scheduled EDR Contact: 03/17/2008
Data Release Frequency: No Update Planned

DOT OPS: Incident and Accident Data

Department of Transportation, Office of Pipeline Safety Incident and Accident data.

Date of Government Version: 01/02/2020
Date Data Arrived at EDR: 01/28/2020
Date Made Active in Reports: 04/17/2020
Number of Days to Update: 80

Source: Department of Transportation, Office of Pipeline Safety
Telephone: 202-366-4595
Last EDR Contact: 07/25/2023
Next Scheduled EDR Contact: 11/06/2023
Data Release Frequency: Quarterly

CONSENT: Superfund (CERCLA) Consent Decrees

Major legal settlements that establish responsibility and standards for cleanup at NPL (Superfund) sites. Released periodically by United States District Courts after settlement by parties to litigation matters.

Date of Government Version: 03/31/2023
Date Data Arrived at EDR: 04/20/2023
Date Made Active in Reports: 07/10/2023
Number of Days to Update: 81

Source: Department of Justice, Consent Decree Library
Telephone: Varies
Last EDR Contact: 06/27/2023
Next Scheduled EDR Contact: 10/16/2023
Data Release Frequency: Varies

BRS: Biennial Reporting System

The Biennial Reporting System is a national system administered by the EPA that collects data on the generation and management of hazardous waste. BRS captures detailed data from two groups: Large Quantity Generators (LQG) and Treatment, Storage, and Disposal Facilities.

Date of Government Version: 12/31/2021
Date Data Arrived at EDR: 03/09/2023
Date Made Active in Reports: 03/20/2023
Number of Days to Update: 11

Source: EPA/NTIS
Telephone: 800-424-9346
Last EDR Contact: 07/31/2023
Next Scheduled EDR Contact: 10/02/2023
Data Release Frequency: Biennially

GOVERNMENT RECORDS SEARCHED / DATA CURRENCY TRACKING

INDIAN RESERV: Indian Reservations

This map layer portrays Indian administered lands of the United States that have any area equal to or greater than 640 acres.

Date of Government Version: 12/31/2014	Source: USGS
Date Data Arrived at EDR: 07/14/2015	Telephone: 202-208-3710
Date Made Active in Reports: 01/10/2017	Last EDR Contact: 07/05/2023
Number of Days to Update: 546	Next Scheduled EDR Contact: 10/16/2023
	Data Release Frequency: Semi-Annually

FUSRAP: Formerly Utilized Sites Remedial Action Program

DOE established the Formerly Utilized Sites Remedial Action Program (FUSRAP) in 1974 to remediate sites where radioactive contamination remained from Manhattan Project and early U.S. Atomic Energy Commission (AEC) operations.

Date of Government Version: 03/03/2023	Source: Department of Energy
Date Data Arrived at EDR: 03/03/2023	Telephone: 202-586-3559
Date Made Active in Reports: 06/09/2023	Last EDR Contact: 07/26/2023
Number of Days to Update: 98	Next Scheduled EDR Contact: 11/13/2023
	Data Release Frequency: Varies

UMTRA: Uranium Mill Tailings Sites

Uranium ore was mined by private companies for federal government use in national defense programs. When the mills shut down, large piles of the sand-like material (mill tailings) remain after uranium has been extracted from the ore. Levels of human exposure to radioactive materials from the piles are low; however, in some cases tailings were used as construction materials before the potential health hazards of the tailings were recognized.

Date of Government Version: 08/30/2019	Source: Department of Energy
Date Data Arrived at EDR: 11/15/2019	Telephone: 505-845-0011
Date Made Active in Reports: 01/28/2020	Last EDR Contact: 08/10/2023
Number of Days to Update: 74	Next Scheduled EDR Contact: 11/27/2023
	Data Release Frequency: Varies

LEAD SMELTER 1: Lead Smelter Sites

A listing of former lead smelter site locations.

Date of Government Version: 06/22/2023	Source: Environmental Protection Agency
Date Data Arrived at EDR: 07/06/2023	Telephone: 703-603-8787
Date Made Active in Reports: 07/24/2023	Last EDR Contact: 08/02/2023
Number of Days to Update: 18	Next Scheduled EDR Contact: 10/09/2023
	Data Release Frequency: Varies

LEAD SMELTER 2: Lead Smelter Sites

A list of several hundred sites in the U.S. where secondary lead smelting was done from 1931 and 1964. These sites may pose a threat to public health through ingestion or inhalation of contaminated soil or dust

Date of Government Version: 04/05/2001	Source: American Journal of Public Health
Date Data Arrived at EDR: 10/27/2010	Telephone: 703-305-6451
Date Made Active in Reports: 12/02/2010	Last EDR Contact: 12/02/2009
Number of Days to Update: 36	Next Scheduled EDR Contact: N/A
	Data Release Frequency: No Update Planned

US AIRS (AFS): Aerometric Information Retrieval System Facility Subsystem (AFS)

The database is a sub-system of Aerometric Information Retrieval System (AIRS). AFS contains compliance data on air pollution point sources regulated by the U.S. EPA and/or state and local air regulatory agencies. This information comes from source reports by various stationary sources of air pollution, such as electric power plants, steel mills, factories, and universities, and provides information about the air pollutants they produce. Action, air program, air program pollutant, and general level plant data. It is used to track emissions and compliance data from industrial plants.

GOVERNMENT RECORDS SEARCHED / DATA CURRENCY TRACKING

Date of Government Version: 10/12/2016
Date Data Arrived at EDR: 10/26/2016
Date Made Active in Reports: 02/03/2017
Number of Days to Update: 100

Source: EPA
Telephone: 202-564-2496
Last EDR Contact: 09/26/2017
Next Scheduled EDR Contact: 01/08/2018
Data Release Frequency: Annually

US AIRS MINOR: Air Facility System Data A listing of minor source facilities.

Date of Government Version: 10/12/2016
Date Data Arrived at EDR: 10/26/2016
Date Made Active in Reports: 02/03/2017
Number of Days to Update: 100

Source: EPA
Telephone: 202-564-2496
Last EDR Contact: 09/26/2017
Next Scheduled EDR Contact: 01/08/2018
Data Release Frequency: Annually

MINES VIOLATIONS: MSHA Violation Assessment Data

Mines violation and assessment information. Department of Labor, Mine Safety & Health Administration.

Date of Government Version: 04/03/2023
Date Data Arrived at EDR: 04/04/2023
Date Made Active in Reports: 06/09/2023
Number of Days to Update: 66

Source: DOL, Mine Safety & Health Admi
Telephone: 202-693-9424
Last EDR Contact: 07/05/2023
Next Scheduled EDR Contact: 09/11/2023
Data Release Frequency: Quarterly

US MINES: Mines Master Index File

Contains all mine identification numbers issued for mines active or opened since 1971. The data also includes violation information.

Date of Government Version: 05/01/2023
Date Data Arrived at EDR: 05/24/2023
Date Made Active in Reports: 07/24/2023
Number of Days to Update: 61

Source: Department of Labor, Mine Safety and Health Administration
Telephone: 303-231-5959
Last EDR Contact: 08/22/2023
Next Scheduled EDR Contact: 12/04/2023
Data Release Frequency: Semi-Annually

US MINES 2: Ferrous and Nonferrous Metal Mines Database Listing

This map layer includes ferrous (ferrous metal mines are facilities that extract ferrous metals, such as iron ore or molybdenum) and nonferrous (Nonferrous metal mines are facilities that extract nonferrous metals, such as gold, silver, copper, zinc, and lead) metal mines in the United States.

Date of Government Version: 01/07/2022
Date Data Arrived at EDR: 02/24/2023
Date Made Active in Reports: 05/17/2023
Number of Days to Update: 82

Source: USGS
Telephone: 703-648-7709
Last EDR Contact: 05/25/2023
Next Scheduled EDR Contact: 09/04/2023
Data Release Frequency: Varies

US MINES 3: Active Mines & Mineral Plants Database Listing

Active Mines and Mineral Processing Plant operations for commodities monitored by the Minerals Information Team of the USGS.

Date of Government Version: 04/14/2011
Date Data Arrived at EDR: 06/08/2011
Date Made Active in Reports: 09/13/2011
Number of Days to Update: 97

Source: USGS
Telephone: 703-648-7709
Last EDR Contact: 05/25/2023
Next Scheduled EDR Contact: 09/04/2023
Data Release Frequency: Varies

ABANDONED MINES: Abandoned Mines

An inventory of land and water impacted by past mining (primarily coal mining) is maintained by OSMRE to provide information needed to implement the Surface Mining Control and Reclamation Act of 1977 (SMCRA). The inventory contains information on the location, type, and extent of AML impacts, as well as, information on the cost associated with the reclamation of those problems. The inventory is based upon field surveys by State, Tribal, and OSMRE program officials. It is dynamic to the extent that it is modified as new problems are identified and existing problems are reclaimed.

GOVERNMENT RECORDS SEARCHED / DATA CURRENCY TRACKING

Date of Government Version: 06/13/2023
Date Data Arrived at EDR: 06/14/2023
Date Made Active in Reports: 08/14/2023
Number of Days to Update: 61

Source: Department of Interior
Telephone: 202-208-2609
Last EDR Contact: 06/13/2023
Next Scheduled EDR Contact: 09/18/2023
Data Release Frequency: Quarterly

FINDS: Facility Index System/Facility Registry System

Facility Index System. FINDS contains both facility information and 'pointers' to other sources that contain more detail. EDR includes the following FINDS databases in this report: PCS (Permit Compliance System), AIRS (Aerometric Information Retrieval System), DOCKET (Enforcement Docket used to manage and track information on civil judicial enforcement cases for all environmental statutes), FURS (Federal Underground Injection Control), C-DOCKET (Criminal Docket System used to track criminal enforcement actions for all environmental statutes), FFIS (Federal Facilities Information System), STATE (State Environmental Laws and Statutes), and PADS (PCB Activity Data System).

Date of Government Version: 05/04/2023
Date Data Arrived at EDR: 05/25/2023
Date Made Active in Reports: 07/24/2023
Number of Days to Update: 60

Source: EPA
Telephone: (312) 353-2000
Last EDR Contact: 05/25/2023
Next Scheduled EDR Contact: 09/11/2023
Data Release Frequency: Quarterly

ECHO: Enforcement & Compliance History Information

ECHO provides integrated compliance and enforcement information for about 800,000 regulated facilities nationwide.

Date of Government Version: 03/25/2023
Date Data Arrived at EDR: 03/31/2023
Date Made Active in Reports: 06/09/2023
Number of Days to Update: 70

Source: Environmental Protection Agency
Telephone: 202-564-2280
Last EDR Contact: 06/29/2023
Next Scheduled EDR Contact: 10/16/2023
Data Release Frequency: Quarterly

UXO: Unexploded Ordnance Sites

A listing of unexploded ordnance site locations

Date of Government Version: 11/09/2021
Date Data Arrived at EDR: 10/20/2022
Date Made Active in Reports: 01/10/2023
Number of Days to Update: 82

Source: Department of Defense
Telephone: 703-704-1564
Last EDR Contact: 07/06/2023
Next Scheduled EDR Contact: 10/23/2023
Data Release Frequency: Varies

DOCKET HWC: Hazardous Waste Compliance Docket Listing

A complete list of the Federal Agency Hazardous Waste Compliance Docket Facilities.

Date of Government Version: 05/06/2021
Date Data Arrived at EDR: 05/21/2021
Date Made Active in Reports: 08/11/2021
Number of Days to Update: 82

Source: Environmental Protection Agency
Telephone: 202-564-0527
Last EDR Contact: 08/15/2023
Next Scheduled EDR Contact: 12/04/2023
Data Release Frequency: Varies

FUELS PROGRAM: EPA Fuels Program Registered Listing

This listing includes facilities that are registered under the Part 80 (Code of Federal Regulations) EPA Fuels Programs. All companies now are required to submit new and updated registrations.

Date of Government Version: 05/15/2023
Date Data Arrived at EDR: 05/17/2023
Date Made Active in Reports: 07/10/2023
Number of Days to Update: 54

Source: EPA
Telephone: 800-385-6164
Last EDR Contact: 08/15/2023
Next Scheduled EDR Contact: 11/27/2023
Data Release Frequency: Quarterly

PFAS NPL: Superfund Sites with PFAS Detections Information

EPA's Office of Land and Emergency Management and EPA Regional Offices maintain data describing what is known about site investigations, contamination, and remedial actions under the Comprehensive Environmental Response, Compensation, and Liability Act (CERCLA) where PFAS is present in the environment.

GOVERNMENT RECORDS SEARCHED / DATA CURRENCY TRACKING

Date of Government Version: 06/07/2023
Date Data Arrived at EDR: 06/08/2023
Date Made Active in Reports: 06/09/2023
Number of Days to Update: 1

Source: Environmental Protection Agency
Telephone: 703-603-8895
Last EDR Contact: 07/05/2023
Next Scheduled EDR Contact: 10/16/2023
Data Release Frequency: Varies

PFAS FEDERAL SITES: Federal Sites PFAS Information

Several federal entities, such as the federal Superfund program, Department of Defense, National Aeronautics and Space Administration, Department of Transportation, and Department of Energy provided information for sites with known or suspected detections at federal facilities.

Date of Government Version: 03/30/2023
Date Data Arrived at EDR: 03/30/2023
Date Made Active in Reports: 04/07/2023
Number of Days to Update: 8

Source: Environmental Protection Agency
Telephone: 202-272-0167
Last EDR Contact: 07/05/2023
Next Scheduled EDR Contact: 10/16/2023
Data Release Frequency: Varies

PFAS TSCA: PFAS Manufacture and Imports Information

EPA issued the Chemical Data Reporting (CDR) Rule under the Toxic Substances Control Act (TSCA) and requires chemical manufacturers and facilities that manufacture or import chemical substances to report data to EPA. EPA publishes non-confidential business information (non-CBI) and includes descriptive information about each site, corporate parent, production volume, other manufacturing information, and processing and use information.

Date of Government Version: 03/30/2023
Date Data Arrived at EDR: 03/30/2023
Date Made Active in Reports: 06/09/2023
Number of Days to Update: 71

Source: Environmental Protection Agency
Telephone: 202-272-0167
Last EDR Contact: 07/05/2023
Next Scheduled EDR Contact: 10/16/2023
Data Release Frequency: Varies

PFAS RCRA MANIFEST: PFAS Transfers Identified In the RCRA Database Listing

To work around the lack of PFAS waste codes in the RCRA database, EPA developed the PFAS Transfers dataset by mining e-Manifest records containing at least one of these common PFAS keywords: PFAS, PFOA, PFOS, PERFL, AFFF, GENX, GEN-X (plus the VT waste codes). These keywords were searched for in the following text fields: Manifest handling instructions (MANIFEST_HANDLING_INSTR), Non-hazardous waste description (NON_HAZ_WASTE_DESCRIPTION), DOT printed information (DOT_PRINTED_INFORMATION), Waste line handling instructions (WASTE_LINE_HANDLING_INSTR), Waste residue comments (WASTE_RESIDUE_COMMENTS).

Date of Government Version: 03/30/2023
Date Data Arrived at EDR: 03/30/2023
Date Made Active in Reports: 05/02/2023
Number of Days to Update: 33

Source: Environmental Protection Agency
Telephone: 202-272-0167
Last EDR Contact: 07/05/2023
Next Scheduled EDR Contact: 10/16/2023
Data Release Frequency: Varies

PFAS ATSDR: PFAS Contamination Site Location Listing

PFAS contamination site locations from the Department of Health & Human Services, Center for Disease Control & Prevention. ATSDR is involved at a number of PFAS-related sites, either directly or through assisting state and federal partners. As of now, most sites are related to drinking water contamination connected with PFAS production facilities or fire training areas where aqueous film-forming firefighting foam (AFFF) was regularly used.

Date of Government Version: 06/24/2020
Date Data Arrived at EDR: 03/17/2021
Date Made Active in Reports: 11/08/2022
Number of Days to Update: 601

Source: Department of Health & Human Services
Telephone: 202-741-5770
Last EDR Contact: 07/19/2023
Next Scheduled EDR Contact: 11/06/2023
Data Release Frequency: Varies

PFAS WQP: Ambient Environmental Sampling for PFAS

The Water Quality Portal (WQP) is a part of a modernized repository storing ambient sampling data for all environmental media and tissue samples. A wide range of federal, state, tribal and local governments, academic and non-governmental organizations and individuals submit project details and sampling results to this public repository. The information is commonly used for research and assessments of environmental quality.

GOVERNMENT RECORDS SEARCHED / DATA CURRENCY TRACKING

Date of Government Version: 03/30/2023
Date Data Arrived at EDR: 03/30/2023
Date Made Active in Reports: 05/02/2023
Number of Days to Update: 33

Source: Environmental Protection Agency
Telephone: 202-272-0167
Last EDR Contact: 07/05/2023
Next Scheduled EDR Contact: 10/16/2023
Data Release Frequency: Varies

PFAS NPDES: Clean Water Act Discharge Monitoring Information

Any discharger of pollutants to waters of the United States from a point source must have a National Pollutant Discharge Elimination System (NPDES) permit. The process for obtaining limits involves the regulated entity (permittee) disclosing releases in a NPDES permit application and the permitting authority (typically the state but sometimes EPA) deciding whether to require monitoring or monitoring with limits. Caveats and Limitations: Less than half of states have required PFAS monitoring for at least one of their permittees and fewer states have established PFAS effluent limits for permittees. New rulemakings have been initiated that may increase the number of facilities monitoring for PFAS in the future.

Date of Government Version: 03/30/2023
Date Data Arrived at EDR: 03/30/2023
Date Made Active in Reports: 04/07/2023
Number of Days to Update: 8

Source: Environmental Protection Agency
Telephone: 202-272-0167
Last EDR Contact: 07/05/2023
Next Scheduled EDR Contact: 10/16/2023
Data Release Frequency: Varies

PFAS ECHO: Facilities in Industries that May Be Handling PFAS Listing

Regulators and the public have expressed interest in knowing which regulated entities may be using PFAS. EPA has developed a dataset from various sources that show which industries may be handling PFAS. Approximately 120,000 facilities subject to federal environmental programs have operated or currently operate in industry sectors with processes that may involve handling and/or release of PFAS.

Date of Government Version: 03/30/2023
Date Data Arrived at EDR: 03/30/2023
Date Made Active in Reports: 04/03/2023
Number of Days to Update: 4

Source: Environmental Protection Agency
Telephone: 202-272-0167
Last EDR Contact: 07/05/2023
Next Scheduled EDR Contact: 10/16/2023
Data Release Frequency: Varies

PFAS ECHO FIRE TRAINING: Facilities in Industries that May Be Handling PFAS Listing

A list of fire training sites was added to the Industry Sectors dataset using a keyword search on the permitted facility's name to identify sites where fire-fighting foam may have been used in training exercises. Additionally, you may view an example spreadsheet of the subset of fire training facility data, as well as the keywords used in selecting or deselecting a facility for the subset, as well as the keywords used in selecting or deselecting a facility for the subset. These keywords were tested to maximize accuracy in selecting facilities that may use fire-fighting foam in training exercises, however, due to the lack of a required reporting field in the data systems for designating fire training sites, this methodology may not identify all fire training sites or may potentially misidentify them.

Date of Government Version: 03/30/2023
Date Data Arrived at EDR: 03/30/2023
Date Made Active in Reports: 04/03/2023
Number of Days to Update: 4

Source: Environmental Protection Agency
Telephone: 202-272-0167
Last EDR Contact: 07/05/2023
Next Scheduled EDR Contact: 10/16/2023
Data Release Frequency: Varies

PFAS PART 139 AIRPORT: All Certified Part 139 Airports PFAS Information Listing

Since July 1, 2006, all certified part 139 airports are required to have fire-fighting foam onsite that meet military specifications (MIL-F-24385) (14 CFR 139.317). To date, these military specification fire-fighting foams are fluorinated and have been historically used for training and extinguishing. The 2018 FAA Reauthorization Act has a provision stating that no later than October 2021, FAA shall not require the use of fluorinated AFFF. This provision does not prohibit the use of fluorinated AFFF at Part 139 civilian airports; it only prohibits FAA from mandating its use. The Federal Aviation Administration's document AC 150/5210-6D - Aircraft Fire Extinguishing Agents provides guidance on Aircraft Fire Extinguishing Agents, which includes Aqueous Film Forming Foam (AFFF).

GOVERNMENT RECORDS SEARCHED / DATA CURRENCY TRACKING

Date of Government Version: 03/30/2023
Date Data Arrived at EDR: 03/30/2023
Date Made Active in Reports: 04/03/2023
Number of Days to Update: 4

Source: Environmental Protection Agency
Telephone: 202-272-0167
Last EDR Contact: 07/05/2023
Next Scheduled EDR Contact: 10/16/2023
Data Release Frequency: Varies

AQUEOUS FOAM NRC: Aqueous Foam Related Incidents Listing

The National Response Center (NRC) serves as an emergency call center that fields initial reports for pollution and railroad incidents and forwards that information to appropriate federal/state agencies for response. The spreadsheets posted to the NRC website contain initial incident data that has not been validated or investigated by a federal/state response agency. Response center calls from 1990 to the most recent complete calendar year where there was indication of Aqueous Film Forming Foam (AFFF) usage are included in this dataset. NRC calls may reference AFFF usage in the ?Material Involved? or ?Incident Description? fields.

Date of Government Version: 04/27/2023
Date Data Arrived at EDR: 04/27/2023
Date Made Active in Reports: 05/02/2023
Number of Days to Update: 5

Source: Environmental Protection Agency
Telephone: 202-272-0167
Last EDR Contact: 07/06/2023
Next Scheduled EDR Contact: 10/16/2023
Data Release Frequency: Varies

PFAS: PFAS Contaminated Sites Listing

PFAS have been widely used in numerous industrial and residential applications since the 1950a??s. Their stability and unique chemical properties produce waterproof, stain resistant, and nonstick qualities in products. They are found in some firefighting foams and a wide range of consumer products such as carpet treatments, non-stick cookware, water-resistant fabrics, food packaging materials, and personal care products.

Date of Government Version: 05/02/2023
Date Data Arrived at EDR: 05/09/2023
Date Made Active in Reports: 08/02/2023
Number of Days to Update: 85

Source: Department of Environment, Great Lakes & Energy
Telephone: 517-284-9278
Last EDR Contact: 08/09/2023
Next Scheduled EDR Contact: 11/20/2023
Data Release Frequency: Varies

AIRS: Permit and Emissions Inventory Data

Permit and emissions inventory data.

Date of Government Version: 03/15/2023
Date Data Arrived at EDR: 03/16/2023
Date Made Active in Reports: 06/01/2023
Number of Days to Update: 77

Source: Department of Environment, Great Lakes, and Energy
Telephone: 517-373-7074
Last EDR Contact: 06/06/2023
Next Scheduled EDR Contact: 09/25/2023
Data Release Frequency: Annually

ASBESTOS: Asbestos Notification Listing

Asbestos

Date of Government Version: 05/31/2023
Date Data Arrived at EDR: 06/08/2023
Date Made Active in Reports: 06/29/2023
Number of Days to Update: 21

Source: Department of Licensing & Regulatory Affairs
Telephone: 517-284-7699
Last EDR Contact: 07/07/2023
Next Scheduled EDR Contact: 10/16/2023
Data Release Frequency: Quarterly

BEA: Baseline Environmental Assessment Database

A BEA is a document that new or prospective property owners/operations disclose to the DEQ identifying the property as a facility pursuant to Part 201 and Part 213. The Inventory of BEA Facilities overlaps in part with the Part 201 Projects facilities and Part 213 facilities. There may be more than one BEA for each facility.

Date of Government Version: 05/01/2023
Date Data Arrived at EDR: 05/11/2023
Date Made Active in Reports: 08/02/2023
Number of Days to Update: 83

Source: Department of Environment, Great Lakes, and Energy
Telephone: 517-373-9541
Last EDR Contact: 08/02/2023
Next Scheduled EDR Contact: 11/20/2023
Data Release Frequency: No Update Planned

GOVERNMENT RECORDS SEARCHED / DATA CURRENCY TRACKING

COAL ASH: Coal Ash Disposal Sites

Coal fired power plants in Southeast Michigan that have coal ash handling on site.

Date of Government Version: 04/01/2021
Date Data Arrived at EDR: 04/06/2021
Date Made Active in Reports: 06/24/2021
Number of Days to Update: 79

Source: Department of Environment, Great Lakes, and Energy
Telephone: 586-753-3754
Last EDR Contact: 06/22/2023
Next Scheduled EDR Contact: 10/09/2023
Data Release Frequency: Varies

DRYCLEANERS: Drycleaning Establishments

A listing of drycleaning facilities in Michigan.

Date of Government Version: 07/11/2022
Date Data Arrived at EDR: 07/14/2022
Date Made Active in Reports: 09/22/2022
Number of Days to Update: 70

Source: Department of Environment, Great Lakes, and Energy
Telephone: 517-335-4586
Last EDR Contact: 07/11/2023
Next Scheduled EDR Contact: 10/23/2023
Data Release Frequency: Quarterly

Financial Assurance 1: Financial Assurance Information Listing

Financial assurance information.

Date of Government Version: 03/28/2023
Date Data Arrived at EDR: 03/29/2023
Date Made Active in Reports: 06/12/2023
Number of Days to Update: 75

Source: Department of Environment, Great Lakes, and Energy
Telephone: 517-335-6610
Last EDR Contact: 06/22/2023
Next Scheduled EDR Contact: 10/09/2023
Data Release Frequency: Semi-Annually

Financial Assurance 2: Financial Assurance Information Listing

A listing of financial assurance information for solid waste facilities. Financial assurance is intended to ensure that resources are available to pay for the cost of closure, post-closure care, and corrective measures if the owner or operator of a regulated facility is unable or unwilling to pay.

Date of Government Version: 03/17/2023
Date Data Arrived at EDR: 03/22/2023
Date Made Active in Reports: 06/01/2023
Number of Days to Update: 71

Source: Department of Environment, Great Lakes, and Energy
Telephone: 517-335-4034
Last EDR Contact: 06/13/2023
Next Scheduled EDR Contact: 10/02/2023
Data Release Frequency: Varies

FINANCIAL ASSURANCE 3: Financial Assurance Information Listing

Financial assurance information for underground storage tank facilities.

Date of Government Version: 04/12/2023
Date Data Arrived at EDR: 04/26/2023
Date Made Active in Reports: 07/18/2023
Number of Days to Update: 83

Source: Department of Licensing & Regulatory Affairs
Telephone: 517-335-7279
Last EDR Contact: 07/06/2023
Next Scheduled EDR Contact: 10/09/2023
Data Release Frequency: Varies

LEAD CERT: Lead Safe Housing Registry

A listing of Michigan properties included in the Lead Safe Housing Registry.

Date of Government Version: 03/25/2020
Date Data Arrived at EDR: 03/25/2020
Date Made Active in Reports: 06/15/2020
Number of Days to Update: 82

Source: Department of Community Health
Telephone: 517-335-9699
Last EDR Contact: 05/23/2023
Next Scheduled EDR Contact: 09/11/2023
Data Release Frequency: Quarterly

NPDES: List of Active NPDES Permits

General information regarding NPDES (National Pollutant Discharge Elimination System) permits and NPDES Storm Water permits.

GOVERNMENT RECORDS SEARCHED / DATA CURRENCY TRACKING

Date of Government Version: 07/05/2022
Date Data Arrived at EDR: 09/27/2022
Date Made Active in Reports: 12/13/2022
Number of Days to Update: 77

Source: Department of Environment, Great Lakes, and Energy
Telephone: 517-241-1300
Last EDR Contact: 06/29/2023
Next Scheduled EDR Contact: 10/09/2023
Data Release Frequency: Varies

UIC: Underground Injection Wells Database

A listing of underground injection well locations. The UIC Program is responsible for regulating the construction, operation, permitting, and closure of injection wells that place fluids underground for storage or disposal.

Date of Government Version: 04/13/2023
Date Data Arrived at EDR: 04/19/2023
Date Made Active in Reports: 07/11/2023
Number of Days to Update: 83

Source: Department of Environment, Great Lakes, and Energy
Telephone: 517-241-1515
Last EDR Contact: 07/12/2023
Next Scheduled EDR Contact: 10/30/2023
Data Release Frequency: Quarterly

WDS: Waste Data System

The Waste Data System (WDS) tracks activities at facilities regulated by the Solid Waste, Scrap Tire, Hazardous Waste, and Liquid Industrial Waste programs.

Date of Government Version: 08/11/2022
Date Data Arrived at EDR: 08/11/2022
Date Made Active in Reports: 10/31/2022
Number of Days to Update: 81

Source: Department of Environment, Great Lakes, and Energy
Telephone: 517-284-6562
Last EDR Contact: 08/09/2023
Next Scheduled EDR Contact: 11/27/2023
Data Release Frequency: Varies

PCS ENF: Enforcement data

No description is available for this data

Date of Government Version: 12/31/2014
Date Data Arrived at EDR: 02/05/2015
Date Made Active in Reports: 03/06/2015
Number of Days to Update: 29

Source: EPA
Telephone: 202-564-2497
Last EDR Contact: 06/27/2023
Next Scheduled EDR Contact: 10/16/2023
Data Release Frequency: Varies

PFAS TRIS: List of PFAS Added to the TRI

Section 7321 of the National Defense Authorization Act for Fiscal Year 2020 (NDAA) immediately added certain per- and polyfluoroalkyl substances (PFAS) to the list of chemicals covered by the Toxics Release Inventory (TRI) under Section 313 of the Emergency Planning and Community Right-to-Know Act (EPCRA) and provided a framework for additional PFAS to be added to TRI on an annual basis.

Date of Government Version: 06/07/2023
Date Data Arrived at EDR: 06/08/2023
Date Made Active in Reports: 06/09/2023
Number of Days to Update: 1

Source: Environmental Protection Agency
Telephone: 202-566-0250
Last EDR Contact: 07/05/2023
Next Scheduled EDR Contact: 10/16/2023
Data Release Frequency: Varies

MINES MRDS: Mineral Resources Data System

Mineral Resources Data System

Date of Government Version: 08/23/2022
Date Data Arrived at EDR: 11/22/2022
Date Made Active in Reports: 02/28/2023
Number of Days to Update: 98

Source: USGS
Telephone: 703-648-6533
Last EDR Contact: 05/25/2023
Next Scheduled EDR Contact: 09/04/2023
Data Release Frequency: Varies

PCS: Permit Compliance System

PCS is a computerized management information system that contains data on National Pollutant Discharge Elimination System (NPDES) permit holding facilities. PCS tracks the permit, compliance, and enforcement status of NPDES facilities.

GOVERNMENT RECORDS SEARCHED / DATA CURRENCY TRACKING

Date of Government Version: 07/14/2011
Date Data Arrived at EDR: 08/05/2011
Date Made Active in Reports: 09/29/2011
Number of Days to Update: 55

Source: EPA, Office of Water
Telephone: 202-564-2496
Last EDR Contact: 06/27/2023
Next Scheduled EDR Contact: 10/16/2023
Data Release Frequency: No Update Planned

EDR HIGH RISK HISTORICAL RECORDS

EDR Exclusive Records

EDR MGP: EDR Proprietary Manufactured Gas Plants

The EDR Proprietary Manufactured Gas Plant Database includes records of coal gas plants (manufactured gas plants) compiled by EDR's researchers. Manufactured gas sites were used in the United States from the 1800's to 1950's to produce a gas that could be distributed and used as fuel. These plants used whale oil, rosin, coal, or a mixture of coal, oil, and water that also produced a significant amount of waste. Many of the byproducts of the gas production, such as coal tar (oily waste containing volatile and non-volatile chemicals), sludges, oils and other compounds are potentially hazardous to human health and the environment. The byproduct from this process was frequently disposed of directly at the plant site and can remain or spread slowly, serving as a continuous source of soil and groundwater contamination.

Date of Government Version: N/A
Date Data Arrived at EDR: N/A
Date Made Active in Reports: N/A
Number of Days to Update: N/A

Source: EDR, Inc.
Telephone: N/A
Last EDR Contact: N/A
Next Scheduled EDR Contact: N/A
Data Release Frequency: No Update Planned

EDR Hist Auto: EDR Exclusive Historical Auto Stations

EDR has searched selected national collections of business directories and has collected listings of potential gas station/filling station/service station sites that were available to EDR researchers. EDR's review was limited to those categories of sources that might, in EDR's opinion, include gas station/filling station/service station establishments. The categories reviewed included, but were not limited to gas, gas station, gasoline station, filling station, auto, automobile repair, auto service station, service station, etc. This database falls within a category of information EDR classifies as "High Risk Historical Records", or HRHR. EDR's HRHR effort presents unique and sometimes proprietary data about past sites and operations that typically create environmental concerns, but may not show up in current government records searches.

Date of Government Version: N/A
Date Data Arrived at EDR: N/A
Date Made Active in Reports: N/A
Number of Days to Update: N/A

Source: EDR, Inc.
Telephone: N/A
Last EDR Contact: N/A
Next Scheduled EDR Contact: N/A
Data Release Frequency: Varies

EDR Hist Cleaner: EDR Exclusive Historical Cleaners

EDR has searched selected national collections of business directories and has collected listings of potential dry cleaner sites that were available to EDR researchers. EDR's review was limited to those categories of sources that might, in EDR's opinion, include dry cleaning establishments. The categories reviewed included, but were not limited to dry cleaners, cleaners, laundry, laundromat, cleaning/laundry, wash & dry etc. This database falls within a category of information EDR classifies as "High Risk Historical Records", or HRHR. EDR's HRHR effort presents unique and sometimes proprietary data about past sites and operations that typically create environmental concerns, but may not show up in current government records searches.

Date of Government Version: N/A
Date Data Arrived at EDR: N/A
Date Made Active in Reports: N/A
Number of Days to Update: N/A

Source: EDR, Inc.
Telephone: N/A
Last EDR Contact: N/A
Next Scheduled EDR Contact: N/A
Data Release Frequency: Varies

EDR RECOVERED GOVERNMENT ARCHIVES

Exclusive Recovered Govt. Archives

GOVERNMENT RECORDS SEARCHED / DATA CURRENCY TRACKING

RGA PART 201: Recovered Government Archive State Hazardous Waste Facilities List

The EDR Recovered Government Archive State Hazardous Waste database provides a list of SHWS incidents derived from historical databases and includes many records that no longer appear in current government lists. Compiled from Records formerly available from the Department of Environmental Quality in Michigan.

Date of Government Version: N/A

Source: Department of Environment, Great Lakes, and Energy

Date Data Arrived at EDR: 07/01/2013

Telephone: N/A

Date Made Active in Reports: 12/24/2013

Last EDR Contact: 06/01/2012

Number of Days to Update: 176

Next Scheduled EDR Contact: N/A

Data Release Frequency: Varies

RGA LF: Recovered Government Archive Solid Waste Facilities List

The EDR Recovered Government Archive Landfill database provides a list of landfills derived from historical databases and includes many records that no longer appear in current government lists. Compiled from Records formerly available from the Department of Environmental Quality in Michigan.

Date of Government Version: N/A

Source: Department of Environment, Great Lakes, and Energy

Date Data Arrived at EDR: 07/01/2013

Telephone: N/A

Date Made Active in Reports: 01/13/2014

Last EDR Contact: 06/01/2012

Number of Days to Update: 196

Next Scheduled EDR Contact: N/A

Data Release Frequency: Varies

RGA LUST: Recovered Government Archive Leaking Underground Storage Tank

The EDR Recovered Government Archive Leaking Underground Storage Tank database provides a list of LUST incidents derived from historical databases and includes many records that no longer appear in current government lists. Compiled from Records formerly available from the Department of Environmental Quality in Michigan.

Date of Government Version: N/A

Source: Department of Environment, Great Lakes, and Energy

Date Data Arrived at EDR: 07/01/2013

Telephone: N/A

Date Made Active in Reports: 12/24/2013

Last EDR Contact: 06/01/2012

Number of Days to Update: 176

Next Scheduled EDR Contact: N/A

Data Release Frequency: Varies

OTHER DATABASE(S)

Depending on the geographic area covered by this report, the data provided in these specialty databases may or may not be complete. For example, the existence of wetlands information data in a specific report does not mean that all wetlands in the area covered by the report are included. Moreover, the absence of any reported wetlands information does not necessarily mean that wetlands do not exist in the area covered by the report.

CT MANIFEST: Hazardous Waste Manifest Data

Facility and manifest data. Manifest is a document that lists and tracks hazardous waste from the generator through transporters to a tsd facility.

Date of Government Version: 11/16/2022

Source: Department of Energy & Environmental Protection

Date Data Arrived at EDR: 11/16/2022

Telephone: 860-424-3375

Date Made Active in Reports: 02/06/2023

Last EDR Contact: 08/08/2023

Number of Days to Update: 82

Next Scheduled EDR Contact: 11/20/2023

Data Release Frequency: No Update Planned

NJ MANIFEST: Manifest Information

Hazardous waste manifest information.

Date of Government Version: 12/31/2018

Source: Department of Environmental Protection

Date Data Arrived at EDR: 04/10/2019

Telephone: N/A

Date Made Active in Reports: 05/16/2019

Last EDR Contact: 06/27/2023

Number of Days to Update: 36

Next Scheduled EDR Contact: 10/16/2023

Data Release Frequency: Annually

GOVERNMENT RECORDS SEARCHED / DATA CURRENCY TRACKING

NY MANIFEST: Facility and Manifest Data

Manifest is a document that lists and tracks hazardous waste from the generator through transporters to a TSD facility.

Date of Government Version: 01/01/2019
Date Data Arrived at EDR: 10/29/2021
Date Made Active in Reports: 01/19/2022
Number of Days to Update: 82

Source: Department of Environmental Conservation
Telephone: 518-402-8651
Last EDR Contact: 07/27/2023
Next Scheduled EDR Contact: 11/06/2023
Data Release Frequency: Quarterly

PA MANIFEST: Manifest Information

Hazardous waste manifest information.

Date of Government Version: 06/30/2018
Date Data Arrived at EDR: 07/19/2019
Date Made Active in Reports: 09/10/2019
Number of Days to Update: 53

Source: Department of Environmental Protection
Telephone: 717-783-8990
Last EDR Contact: 07/06/2023
Next Scheduled EDR Contact: 10/23/2023
Data Release Frequency: Annually

RI MANIFEST: Manifest information

Hazardous waste manifest information

Date of Government Version: 12/31/2018
Date Data Arrived at EDR: 11/30/2021
Date Made Active in Reports: 02/18/2022
Number of Days to Update: 80

Source: Department of Environmental Management
Telephone: 401-222-2797
Last EDR Contact: 08/10/2022
Next Scheduled EDR Contact: 11/27/2023
Data Release Frequency: Annually

WI MANIFEST: Manifest Information

Hazardous waste manifest information.

Date of Government Version: 05/31/2018
Date Data Arrived at EDR: 06/19/2019
Date Made Active in Reports: 09/03/2019
Number of Days to Update: 76

Source: Department of Natural Resources
Telephone: N/A
Last EDR Contact: 06/01/2023
Next Scheduled EDR Contact: 09/18/2023
Data Release Frequency: Annually

Oil/Gas Pipelines

Source: Endeavor Business Media

Petroleum Bundle (Crude Oil, Refined Products, Petrochemicals, Gas Liquids (LPG/NGL), and Specialty Gases (Miscellaneous)) N = Natural Gas Bundle (Natural Gas, Gas Liquids (LPG/NGL), and Specialty Gases (Miscellaneous)). This map includes information copyrighted by Endeavor Business Media. This information is provided on a best effort basis and Endeavor Business Media does not guarantee its accuracy nor warrant its fitness for any particular purpose. Such information has been reprinted with the permission of Endeavor Business Media.

Electric Power Transmission Line Data

Source: Endeavor Business Media

This map includes information copyrighted by Endeavor Business Media. This information is provided on a best effort basis and Endeavor Business Media does not guarantee its accuracy nor warrant its fitness for any particular purpose. Such information has been reprinted with the permission of Endeavor Business Media.

Sensitive Receptors: There are individuals deemed sensitive receptors due to their fragile immune systems and special sensitivity to environmental discharges. These sensitive receptors typically include the elderly, the sick, and children. While the location of all sensitive receptors cannot be determined, EDR indicates those buildings and facilities - schools, daycares, hospitals, medical centers, and nursing homes - where individuals who are sensitive receptors are likely to be located.

AHA Hospitals:

Source: American Hospital Association, Inc.
Telephone: 312-280-5991

The database includes a listing of hospitals based on the American Hospital Association's annual survey of hospitals.

Medical Centers: Provider of Services Listing

Source: Centers for Medicare & Medicaid Services
Telephone: 410-786-3000

A listing of hospitals with Medicare provider number, produced by Centers of Medicare & Medicaid Services, a federal agency within the U.S. Department of Health and Human Services.

GOVERNMENT RECORDS SEARCHED / DATA CURRENCY TRACKING

Nursing Homes

Source: National Institutes of Health

Telephone: 301-594-6248

Information on Medicare and Medicaid certified nursing homes in the United States.

Public Schools

Source: National Center for Education Statistics

Telephone: 202-502-7300

The National Center for Education Statistics' primary database on elementary and secondary public education in the United States. It is a comprehensive, annual, national statistical database of all public elementary and secondary schools and school districts, which contains data that are comparable across all states.

Private Schools

Source: National Center for Education Statistics

Telephone: 202-502-7300

The National Center for Education Statistics' primary database on private school locations in the United States.

Daycare Centers: Day Care Centers, Group & Family Homes

Source: Bureau of REgulatory Services

Telephone: 517-373-8300

Flood Zone Data: This data was obtained from the Federal Emergency Management Agency (FEMA). It depicts 100-year and 500-year flood zones as defined by FEMA. It includes the National Flood Hazard Layer (NFHL) which incorporates Flood Insurance Rate Map (FIRM) data and Q3 data from FEMA in areas not covered by NFHL.

Source: FEMA

Telephone: 877-336-2627

Date of Government Version: 2003, 2015

NWI: National Wetlands Inventory. This data, available in select counties across the country, was obtained by EDR in 2002, 2005, 2010 and 2015 from the U.S. Fish and Wildlife Service.

State Wetlands Data: Wetlands Inventory

Source: Department of Natural Resources

Telephone: 517-241-2254

Current USGS 7.5 Minute Topographic Map

Source: U.S. Geological Survey

STREET AND ADDRESS INFORMATION

© 2015 TomTom North America, Inc. All rights reserved. This material is proprietary and the subject of copyright protection and other intellectual property rights owned by or licensed to Tele Atlas North America, Inc. The use of this material is subject to the terms of a license agreement. You will be held liable for any unauthorized copying or disclosure of this material.

GEOCHECK[®] - PHYSICAL SETTING SOURCE ADDENDUM

TARGET PROPERTY ADDRESS

600 W HURON
600 W HURON
ANN ARBOR, MI 48103

TARGET PROPERTY COORDINATES

Latitude (North): 42.282058 - 42° 16' 55.41"
Longitude (West): 83.75494 - 83° 45' 17.78"
Universal Tranverse Mercator: Zone 17
UTM X (Meters): 272838.0
UTM Y (Meters): 4684555.5
Elevation: 819 ft. above sea level

USGS TOPOGRAPHIC MAP

Target Property Map: 14468121 ANN ARBOR WEST, MI
Version Date: 2019

Northeast Map: 14468119 ANN ARBOR EAST, MI
Version Date: 2019

EDR's GeoCheck Physical Setting Source Addendum is provided to assist the environmental professional in forming an opinion about the impact of potential contaminant migration.

Assessment of the impact of contaminant migration generally has two principle investigative components:

1. Groundwater flow direction, and
2. Groundwater flow velocity.

Groundwater flow direction may be impacted by surface topography, hydrology, hydrogeology, characteristics of the soil, and nearby wells. Groundwater flow velocity is generally impacted by the nature of the geologic strata.

GEOCHECK® - PHYSICAL SETTING SOURCE SUMMARY

GROUNDWATER FLOW DIRECTION INFORMATION

Groundwater flow direction for a particular site is best determined by a qualified environmental professional using site-specific well data. If such data is not reasonably ascertainable, it may be necessary to rely on other sources of information, such as surface topographic information, hydrologic information, hydrogeologic data collected on nearby properties, and regional groundwater flow information (from deep aquifers).

TOPOGRAPHIC INFORMATION

Surface topography may be indicative of the direction of surficial groundwater flow. This information can be used to assist the environmental professional in forming an opinion about the impact of nearby contaminated properties or, should contamination exist on the target property, what downgradient sites might be impacted.

TARGET PROPERTY TOPOGRAPHY

General Topographic Gradient: General SE

SURROUNDING TOPOGRAPHY: ELEVATION PROFILES

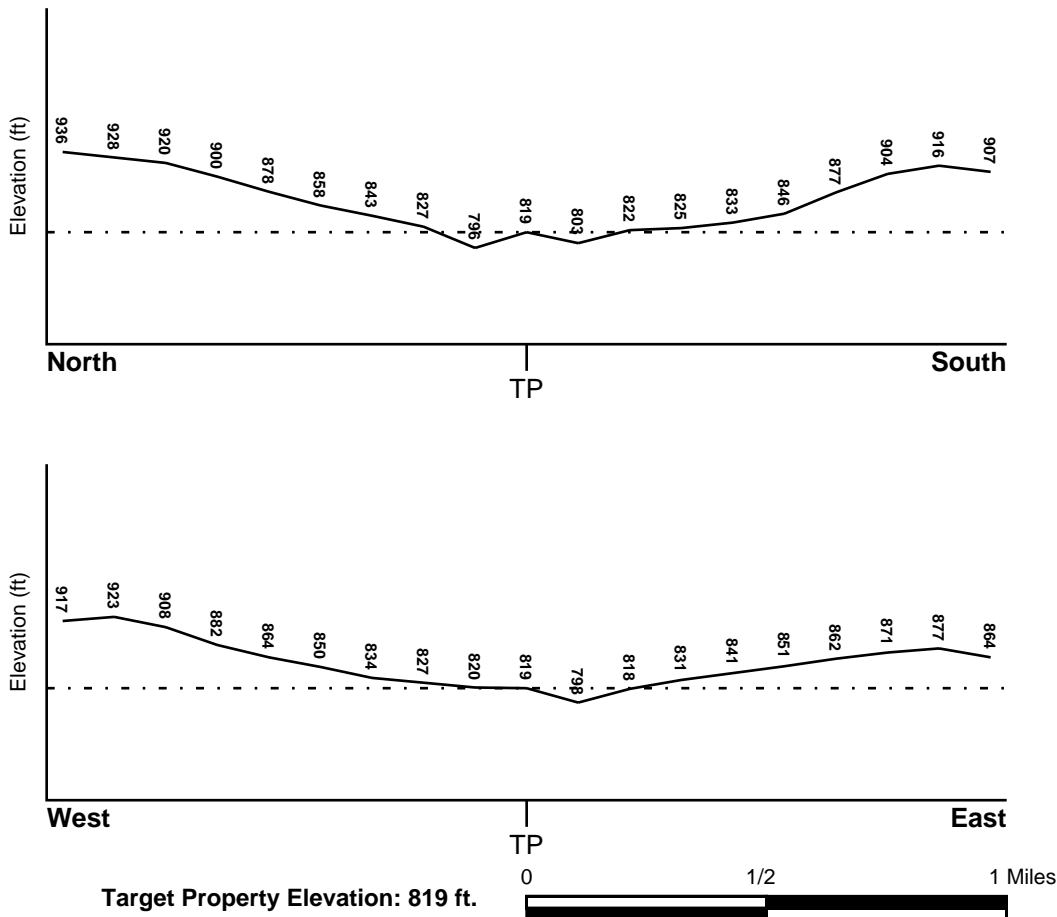

Source: Topography has been determined from the USGS 7.5' Digital Elevation Model and should be evaluated on a relative (not an absolute) basis. Relative elevation information between sites of close proximity should be field verified.

GEOCHECK® - PHYSICAL SETTING SOURCE SUMMARY

HYDROLOGIC INFORMATION

Surface water can act as a hydrologic barrier to groundwater flow. Such hydrologic information can be used to assist the environmental professional in forming an opinion about the impact of nearby contaminated properties or, should contamination exist on the target property, what downgradient sites might be impacted.

Refer to the Physical Setting Source Map following this summary for hydrologic information (major waterways and bodies of water).

FEMA FLOOD ZONE

<u>Flood Plain Panel at Target Property</u>	<u>FEMA Source Type</u>
26161C0242E	FEMA FIRM Flood data
<u>Additional Panels in search area:</u>	<u>FEMA Source Type</u>
26161C0261E	FEMA FIRM Flood data
26161C0244E	FEMA FIRM Flood data
26161C0263E	FEMA FIRM Flood data

NATIONAL WETLAND INVENTORY

<u>NWI Quad at Target Property</u>	<u>NWI Electronic Data Coverage</u>
ANN ARBOR WEST	YES - refer to the Overview Map and Detail Map

HYDROGEOLOGIC INFORMATION

Hydrogeologic information obtained by installation of wells on a specific site can often be an indicator of groundwater flow direction in the immediate area. Such hydrogeologic information can be used to assist the environmental professional in forming an opinion about the impact of nearby contaminated properties or, should contamination exist on the target property, what downgradient sites might be impacted.

Site-Specific Hydrogeological Data*:

Search Radius:	1.25 miles
Status:	Not found

AQUIFLOW®

Search Radius: 1.000 Mile.

EDR has developed the AQUIFLOW Information System to provide data on the general direction of groundwater flow at specific points. EDR has reviewed reports submitted by environmental professionals to regulatory authorities at select sites and has extracted the date of the report, groundwater flow direction as determined hydrogeologically, and the depth to water table.

<u>MAP ID</u>	<u>LOCATION FROM TP</u>	<u>GENERAL DIRECTION GROUNDWATER FLOW</u>
A1	1/8 - 1/4 Mile East	N
A2	1/8 - 1/4 Mile ESE	NNW
5	1/4 - 1/2 Mile SE	ENE
9	1/2 - 1 Mile ENE	ENE
10	1/2 - 1 Mile NE	Not Reported
19	1/2 - 1 Mile SE	NNW

* ©1996 Site-specific hydrogeological data gathered by CERCLIS Alerts, Inc., Bainbridge Island, WA. All rights reserved. All of the information and opinions presented are those of the cited EPA report(s), which were completed under a Comprehensive Environmental Response Compensation and Liability Information System (CERCLIS) investigation.

GEOCHECK® - PHYSICAL SETTING SOURCE SUMMARY

<u>MAP ID</u>	<u>LOCATION FROM TP</u>	<u>GENERAL DIRECTION GROUNDWATER FLOW</u>
1G	1/2 - 1 Mile NE	Not Reported
2G	1/2 - 1 Mile ENE	ENE
3G	1/8 - 1/4 Mile East	N
4G	1/8 - 1/4 Mile ESE	NNW
5G	1/4 - 1/2 Mile SE	ENE
6G	1/2 - 1 Mile SE	NNW

For additional site information, refer to Physical Setting Source Map Findings.

GEOCHECK® - PHYSICAL SETTING SOURCE SUMMARY

GROUNDWATER FLOW VELOCITY INFORMATION

Groundwater flow velocity information for a particular site is best determined by a qualified environmental professional using site specific geologic and soil strata data. If such data are not reasonably ascertainable, it may be necessary to rely on other sources of information, including geologic age identification, rock stratigraphic unit and soil characteristics data collected on nearby properties and regional soil information. In general, contaminant plumes move more quickly through sandy-gravelly types of soils than silty-clayey types of soils.

GEOLOGIC INFORMATION IN GENERAL AREA OF TARGET PROPERTY

Geologic information can be used by the environmental professional in forming an opinion about the relative speed at which contaminant migration may be occurring.

ROCK STRATIGRAPHIC UNIT

Era: Paleozoic
System: Mississippian
Series: Osagean and Kinderhookian Series
Code: M1 (*decoded above as Era, System & Series*)

GEOLOGIC AGE IDENTIFICATION

Category: Stratified Sequence

Geologic Age and Rock Stratigraphic Unit Source: P.G. Schruben, R.E. Arndt and W.J. Bawiec, Geology of the Conterminous U.S. at 1:2,500,000 Scale - a digital representation of the 1974 P.B. King and H.M. Beikman Map, USGS Digital Data Series DDS - 11 (1994).

DOMINANT SOIL COMPOSITION IN GENERAL AREA OF TARGET PROPERTY

The U.S. Department of Agriculture's (USDA) Soil Conservation Service (SCS) leads the National Cooperative Soil Survey (NCSS) and is responsible for collecting, storing, maintaining and distributing soil survey information for privately owned lands in the United States. A soil map in a soil survey is a representation of soil patterns in a landscape. Soil maps for STATSGO are compiled by generalizing more detailed (SSURGO) soil survey maps. The following information is based on Soil Conservation Service STATSGO data.

Soil Component Name: BOYER

Soil Surface Texture: sandy loam

Hydrologic Group: Class B - Moderate infiltration rates. Deep and moderately deep, moderately well and well drained soils with moderately coarse textures.

Soil Drainage Class: Well drained. Soils have intermediate water holding capacity. Depth to water table is more than 6 feet.

Hydric Status: Soil does not meet the requirements for a hydric soil.

Corrosion Potential - Uncoated Steel: LOW

Depth to Bedrock Min: > 60 inches

Depth to Bedrock Max: > 60 inches

GEOCHECK® - PHYSICAL SETTING SOURCE SUMMARY

Soil Layer Information							
Layer	Boundary		Soil Texture Class	Classification		Permeability Rate (in/hr)	Soil Reaction (pH)
	Upper	Lower		AASHTO Group	Unified Soil		
1	0 inches	7 inches	sandy loam	Granular materials (35 pct. or less passing No. 200), Silty, or Clayey Gravel and Sand.	COARSE-GRAINED SOILS, Sands, Sands with fines, Silty Sand.	Max: 6.00 Min: 2.00	Max: 7.30 Min: 5.60
2	7 inches	18 inches	loamy sand	Granular materials (35 pct. or less passing No. 200), Silty, or Clayey Gravel and Sand.	COARSE-GRAINED SOILS, Sands, Sands with fines, Silty Sand.	Max: 6.00 Min: 2.00	Max: 7.30 Min: 5.60
3	18 inches	34 inches	sandy loam	Granular materials (35 pct. or less passing No. 200), Silty, or Clayey Gravel and Sand.	COARSE-GRAINED SOILS, Sands, Sands with fines, Clayey sand.	Max: 6.00 Min: 2.00	Max: 7.80 Min: 5.60
4	34 inches	60 inches	gravelly - sand	Granular materials (35 pct. or less passing No. 200), Stone Fragments, Gravel and Sand.	COARSE-GRAINED SOILS, Sands, Clean Sands, Poorly graded sand.	Max: 20.00 Min: 20.00	Max: 8.40 Min: 7.40

OTHER SOIL TYPES IN AREA

Based on Soil Conservation Service STATSGO data, the following additional subordinant soil types may appear within the general area of target property.

Soil Surface Textures: loamy sand
muck
loam

Surficial Soil Types: loamy sand
muck
loam

Shallow Soil Types: silty clay loam
sandy loam
clay loam

Deeper Soil Types: sand
sand and gravel
stratified
clay loam
loam

GEOCHECK® - PHYSICAL SETTING SOURCE SUMMARY

coarse sand
muck

LOCAL / REGIONAL WATER AGENCY RECORDS

EDR Local/Regional Water Agency records provide water well information to assist the environmental professional in assessing sources that may impact ground water flow direction, and in forming an opinion about the impact of contaminant migration on nearby drinking water wells.

WELL SEARCH DISTANCE INFORMATION

<u>DATABASE</u>	<u>SEARCH DISTANCE (miles)</u>
Federal USGS	1.000
Federal FRDS PWS	Nearest PWS within 1 mile
State Database	1.000

FEDERAL USGS WELL INFORMATION

<u>MAP ID</u>	<u>WELL ID</u>	<u>LOCATION FROM TP</u>
No Wells Found		

FEDERAL FRDS PUBLIC WATER SUPPLY SYSTEM INFORMATION

<u>MAP ID</u>	<u>WELL ID</u>	<u>LOCATION FROM TP</u>
6	MI0003940	1/4 - 1/2 Mile East

Note: PWS System location is not always the same as well location.

STATE DATABASE WELL INFORMATION

<u>MAP ID</u>	<u>WELL ID</u>	<u>LOCATION FROM TP</u>
B3	MI600000878360	1/4 - 1/2 Mile West
B4	MI600000878359	1/4 - 1/2 Mile West
7	MI600000873676	1/2 - 1 Mile WSW
8	MI600000897608	1/2 - 1 Mile South
C11	MI600000887130	1/2 - 1 Mile ESE
C12	MI600000887129	1/2 - 1 Mile ESE
D13	MI600000873675	1/2 - 1 Mile SW
E14	MI600000885571	1/2 - 1 Mile ESE
D15	MI600000897609	1/2 - 1 Mile SW
E16	MI600000897602	1/2 - 1 Mile ESE
17	MI600000896525	1/2 - 1 Mile NW
18	MI600000897603	1/2 - 1 Mile ESE

OTHER STATE DATABASE INFORMATION

STATE OIL/GAS WELL INFORMATION

<u>MAP ID</u>	<u>WELL ID</u>	<u>LOCATION FROM TP</u>
1	MI0G13000093752	1/4 - 1/2 Mile SE

GEOCHECK® - PHYSICAL SETTING SOURCE SUMMARY

STATE OIL/GAS WELL INFORMATION

MAP ID

2

WELL ID

MIOG13000093851

LOCATION
FROM TP

1/2 - 1 Mile ESE

PHYSICAL SETTING SOURCE MAP - 7424337.2s

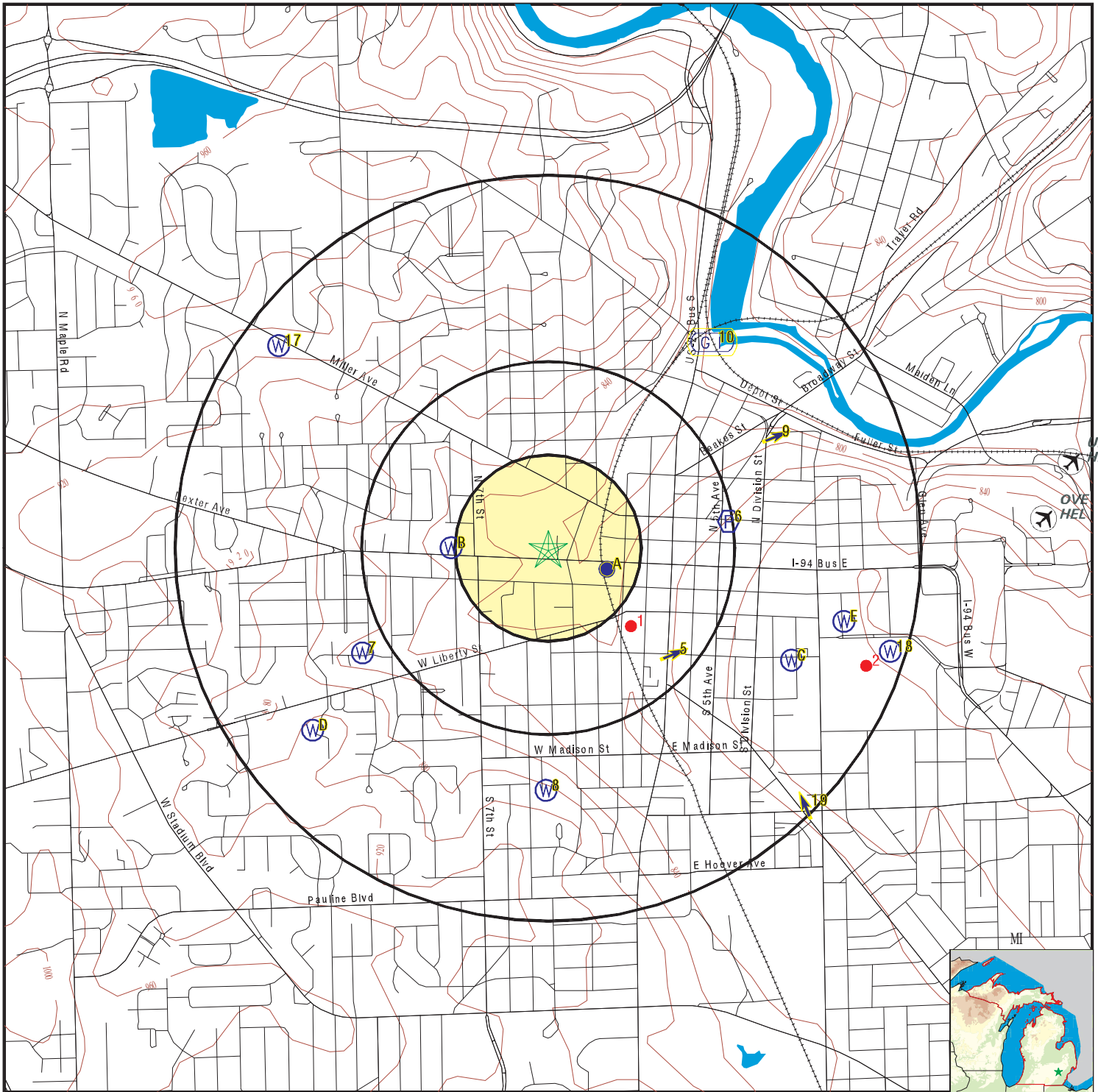

- County Boundary
- Major Roads
- Contour Lines
- Airports
- Earthquake epicenter, Richter 5 or greater
- Water Wells
- Public Water Supply Wells
- Cluster of Multiple Icons

- Groundwater Flow Direction
- Indeterminate Groundwater Flow at Location
- Groundwater Flow Varies at Location
- Closest Hydrogeological Data
- Oil, gas or related wells



<p>SITE NAME: 600 W Huron ADDRESS: 600 W Huron Ann Arbor MI 48103 LAT/LONG: 42.282058 / 83.75494</p>	<p>CLIENT: Applied Science & Technology CONTACT: Aliya Spotts INQUIRY #: 7424337.2s DATE: August 23, 2023 11:48 am</p>
---	---

GEOCHECK® - PHYSICAL SETTING SOURCE MAP FINDINGS

Map ID
 Direction
 Distance
 Elevation

Database EDR ID Number

A1 East 1/8 - 1/4 Mile Lower	Site ID: 810075 Groundwater Flow: N Shallowest Water Table Depth: 6.16 Deepest Water Table Depth: 6.90 Average Water Table Depth: Not Reported Date: 04/1990	AQUIFLOW	63226
--	---	-----------------	--------------

A2 ESE 1/8 - 1/4 Mile Lower	Site ID: 810148 Groundwater Flow: NNW Shallowest Water Table Depth: Not Reported Deepest Water Table Depth: Not Reported Average Water Table Depth: 6 Date: 04/23/1996	AQUIFLOW	45873
---	---	-----------------	--------------

B3 West 1/4 - 1/2 Mile Higher		MI WELLS	MI600000878360
---	--	-----------------	-----------------------

WELLS:

Well ID:	81000010161	Permit #:	9807129
Owner:	COMM. DEV. GROUP OF ANN ARBOR		
Well Depth (ft):	184	Well Type:	Household
Other Type Info:	Not Reported	Well Status:	Active
Other Status Info:	Not Reported	Water Supply Serial #:	0
Well #:	Not Reported	Driller ID:	81-0524
Drill Method:	ROTARY	Other Method Info:	Not Reported
Construction Date:	16-FEB-00	Case Type:	PVC Plastic
Other Casing Info:	Not Reported	Case Diameter (in):	5
Case Depth (ft):	179	Screen Start Depth (ft):	179
Screen End Depth (ft):	184	Static Water Level (ft):	106
Flowing:	Y	Test Drawdown Depth (ft):	107
Test Hours:	2	Test Rate:	12
Test Method:	UNK	Well Grouted:	Y
Pump Capacity (gpm):	0	Elevation (ft):	837
Specific Capacity:	0	Rock Top (ft):	0

B4 West 1/4 - 1/2 Mile Higher		MI WELLS	MI600000878359
---	--	-----------------	-----------------------

WELLS:

Well ID:	81000010160	Permit #:	9807970
Owner:	COMMUNITY DEV. GROUP OF ANN AR		
Well Depth (ft):	183	Well Type:	Household
Other Type Info:	Not Reported	Well Status:	Active
Other Status Info:	Not Reported	Water Supply Serial #:	0
Well #:	Not Reported	Driller ID:	81-0524
Drill Method:	ROTARY	Other Method Info:	Not Reported
Construction Date:	16-FEB-00	Case Type:	PVC Plastic
Other Casing Info:	Not Reported	Case Diameter (in):	5
Case Depth (ft):	175	Screen Start Depth (ft):	173
Screen End Depth (ft):	183	Static Water Level (ft):	106

GEOCHECK® - PHYSICAL SETTING SOURCE MAP FINDINGS

Flowing:	Y	Test Drawdown Depth (ft):	116
Test Hours:	2	Test Rate:	10
Test Method:	UNK	Well Grouted:	Y
Pump Capacity (gpm):	0	Elevation (ft):	837
Specific Capacity:	0	Rock Top (ft):	0

5 SE 1/4 - 1/2 Mile Higher	Site ID:	810318	AQUIFLOW	39436
	Groundwater Flow:	ENE		
	Shallowest Water Table Depth:	20		
	Deepest Water Table Depth:	112		
	Average Water Table Depth:	Not Reported		
Date:	12/1991			

6 East 1/4 - 1/2 Mile Higher			FRDS PWS	MI0003940
	Epa region:	05	State:	MI
	Pwsid:	MI0003940	Pwsname:	LOCH ALPINE SANITARY AUTHORITY
	Cityserved:	Not Reported	Stateserved:	MI
	Zipsserved:	Not Reported	Fipscounty:	26161
	Status:	Active	Retpopsrvd:	1608
	Pwssvconn:	536	Psource longname:	Groundwater
	Pwstype:	CWS	Owner:	Local_Govt
	Contact:	CLARK, SPAULDING	Contactorgname:	CLARK, SPAULDING
	Contactphone:	Not Reported	Contactaddress1:	827 North Zeeb Road
	Contactaddress2:	Not Reported	Contactcity:	ANN ARBOR
	Contactstate:	MI	Contactzip:	48103
	Pwsactivitycode:	A		
Pwsid:	MI0003940	Facid:	8249	
Facname:	IRON REMOVAL PLANT	Factype:	Treatment_plant	
Facactivitycode:	A	Trtobjective:	iron removal	
Trtprocess:	filtration, pressure sand	Factypecode:	TP	
Pwsid:	MI0003940	Facid:	8249	
Facname:	IRON REMOVAL PLANT	Factype:	Treatment_plant	
Facactivitycode:	A	Trtobjective:	disinfection	
Trtprocess:	hypochlorination, pre	Factypecode:	TP	
Pwsid:	MI0003940	Facid:	8249	
Facname:	IRON REMOVAL PLANT	Factype:	Treatment_plant	
Facactivitycode:	A	Trtobjective:	manganese removal	
Trtprocess:	filtration, greensand	Factypecode:	TP	
PWS ID:	MI0003940	PWS name:	LOCH ALPINE SANITARY AUTHORITY	
Address:	4530 WEST HURON RIVER DRIVE			
Care of:	LOCH ALPINE SANITARY AUTHORITY			
City:	ANN ARBOR	State:	MI	
Zip:	48103	Owner:	LOCH ALPINE SANITARY AUTHORITY	
Source code:	Ground water	Population:	1233	
PWS ID:	MI0003940	PWS type:	Not Reported	
PWS name:	Not Reported	PWS address:	Not Reported	
PWS city:	Not Reported	PWS state:	Not Reported	
PWS zip:	Not Reported	County:	WASHTENAW	
Source:	Ground water	Treatment Objective:	CORROSION CONTROL	
Process:	INHIBITOR, POLYPHOSPHATE	Population:	1233	

GEOCHECK® - PHYSICAL SETTING SOURCE MAP FINDINGS

County:	WASHTENAW	Source:	Ground water
Treatment Objective:	DISINFECTION	Process:	HYPOCHLORINATION, POST
Population:	1233		
PWS ID:	MI0003940	Activity status:	Active
Date system activated:	Not Reported	Date system deactivated:	Not Reported
Retail population:	00001071	System name:	LOCH ALPINE SANITARY AUTHORITY
System address:	LOCH ALPINE SANITARY AUTHORITY		
System address:	4530 WEST HURON RIVER DRIVE		
System city:	ANN ARBOR	System state:	MI
System zip:	48103		
Population served:	1,001 - 2,500 Persons	Treatment:	Treated
Latitude:	421659	Longitude:	0834444

7
WSW
1/2 - 1 Mile
Higher

MI WELLS MI6000000873676

WELLS:

Well ID:	81000005043	Permit #:	Not Reported
Owner:	CITY OF ANN ARBOR	Well Depth (ft):	173
Well Type:	Type I Public	Other Type Info:	Not Reported
Well Status:	Active	Other Status Info:	Not Reported
Water Supply Serial #:	220	Well #:	ANN ARBOR WELL #1 MONTGOMERY
Driller ID:	Not Reported	Drill Method:	Unknown
Other Method Info:	Not Reported	Construction Date:	01-JAN-62
Case Type:	Unknown	Other Casing Info:	Not Reported
Case Diameter (in):	28	Case Depth (ft):	132
Screen Start Depth (ft):	0	Screen End Depth (ft):	0
Static Water Level (ft):	999.99	Flowing:	N
Test Drawdown Depth (ft):	0	Test Hours:	0
Test Rate:	1250	Test Method:	UNK
Well Grouted:	Y	Pump Capacity (gpm):	0
Elevation (ft):	850	Specific Capacity:	0
Rock Top (ft):	0		

8
South
1/2 - 1 Mile
Higher

MI WELLS MI6000000897608

WELLS:

Well ID:	81000032184	Permit #:	Not Reported
Owner:	DANIEL MONTGOMERY	Well Depth (ft):	171
Well Type:	Household	Other Type Info:	Not Reported
Well Status:	Active	Other Status Info:	Not Reported
Water Supply Serial #:	0	Well #:	Not Reported
Driller ID:	81-0524	Drill Method:	Cable Tool
Other Method Info:	Not Reported	Construction Date:	05-NOV-70
Case Type:	Unknown	Other Casing Info:	Not Reported
Case Diameter (in):	4	Case Depth (ft):	171
Screen Start Depth (ft):	0	Screen End Depth (ft):	0
Static Water Level (ft):	25	Flowing:	N
Test Drawdown Depth (ft):	100	Test Hours:	5
Test Rate:	9	Test Method:	PLUGR

GEOCHECK® - PHYSICAL SETTING SOURCE MAP FINDINGS

Well Grouted:	Y	Pump Capacity (gpm):	9
Elevation (ft):	0	Specific Capacity:	.09
Rock Top (ft):	0		

9 ENE 1/2 - 1 Mile Higher	Site ID:	810292		
	Groundwater Flow:	ENE	AQUIFLOW	39428
	Shallowest Water Table Depth:	Not Reported		
	Deepest Water Table Depth:	Not Reported		
	Average Water Table Depth:	7		
	Date:	01/10/1992		

10 NE 1/2 - 1 Mile Lower	Site ID:	Not Reported		
	Groundwater Flow:	Not Reported	AQUIFLOW	45843
	Shallowest Water Table Depth:	Not Reported		
	Deepest Water Table Depth:	Not Reported		
	Average Water Table Depth:	3.5		
	Date:	12/17/1991		

C11 ESE 1/2 - 1 Mile Higher				MI WELLS
				MI600000887130

WELLS:

Well ID:	81000020948	Permit #:	2014 00306
Owner:	MAYNARD HOUSE ASSOCIATES LLC	Well Type:	Heat Pump Return
Well Depth (ft):	95	Well Status:	Active
Other Type Info:	Not Reported	Water Supply Serial #:	0
Other Status Info:	Not Reported	Driller ID:	81-2014
Well #:	Not Reported	Other Method Info:	Not Reported
Drill Method:	ROTARY	Case Type:	PVC Plastic
Construction Date:	11-JUL-14	Case Diameter (in):	8
Other Casing Info:	Not Reported	Screen Start Depth (ft):	44
Case Depth (ft):	44	Static Water Level (ft):	66
Screen End Depth (ft):	96	Test Drawdown Depth (ft):	0
Flowing:	N	Test Rate:	0
Test Hours:	0	Well Grouted:	Y
Test Method:	AIR	Elevation (ft):	0
Pump Capacity (gpm):	0	Rock Top (ft):	0
Specific Capacity:	0		

C12 ESE 1/2 - 1 Mile Higher				MI WELLS
				MI600000887129

WELLS:

Well ID:	81000020947	Permit #:	2014 00307
Owner:	MAYNARD HOUSE ASSOCIATES LLC	Well Type:	Heat Pump Supply
Well Depth (ft):	171	Well Status:	Active
Other Type Info:	Not Reported	Water Supply Serial #:	0
Other Status Info:	Not Reported	Driller ID:	81-2014
Well #:	Not Reported	Other Method Info:	Not Reported
Drill Method:	ROTARY	Case Type:	PVC Plastic
Construction Date:	11-JUL-14	Case Diameter (in):	8
Other Casing Info:	Not Reported		

GEOCHECK® - PHYSICAL SETTING SOURCE MAP FINDINGS

Case Depth (ft):	156	Screen Start Depth (ft):	156
Screen End Depth (ft):	171	Static Water Level (ft):	68
Flowing:	N	Test Drawdown Depth (ft):	78
Test Hours:	1	Test Rate:	200
Test Method:	AIR	Well Grouted:	Y
Pump Capacity (gpm):	250	Elevation (ft):	0
Specific Capacity:	0	Rock Top (ft):	0

**D13
SW
1/2 - 1 Mile
Higher**

MI WELLS MI600000873675

WELLS:

Well ID:	81000005042	Permit #:	Not Reported
Owner:	SNYDER, DORIS K.	Well Depth (ft):	112
Well Type:	Household	Other Type Info:	Not Reported
Well Status:	Active	Other Status Info:	Not Reported
Water Supply Serial #:	0	Well #:	Not Reported
Driller ID:	47-0026	Drill Method:	ROTARY
Other Method Info:	Not Reported	Construction Date:	31-AUG-84
Case Type:	Steel-black	Other Casing Info:	Not Reported
Case Diameter (in):	4	Case Depth (ft):	108
Screen Start Depth (ft):	108	Screen End Depth (ft):	112
Static Water Level (ft):	63	Flowing:	N
Test Drawdown Depth (ft):	85	Test Hours:	1
Test Rate:	20	Test Method:	UNK
Well Grouted:	Y	Pump Capacity (gpm):	24
Elevation (ft):	918	Specific Capacity:	0
Rock Top (ft):	0		

**E14
ESE
1/2 - 1 Mile
Higher**

MI WELLS MI600000885571

WELLS:

Well ID:	81000019069	Permit #:	2010 00118
Owner:	THE BELL TOWER HOTEL	Well Depth (ft):	172
Well Type:	Irrigation	Other Type Info:	Not Reported
Well Status:	Active	Other Status Info:	Not Reported
Water Supply Serial #:	0	Well #:	Not Reported
Driller ID:	81-2014	Drill Method:	ROTARY
Other Method Info:	Not Reported	Construction Date:	26-JUN-10
Case Type:	PVC Plastic	Other Casing Info:	Not Reported
Case Diameter (in):	8	Case Depth (ft):	152
Screen Start Depth (ft):	162	Screen End Depth (ft):	172
Static Water Level (ft):	66	Flowing:	N
Test Drawdown Depth (ft):	172	Test Hours:	2
Test Rate:	200	Test Method:	AIR
Well Grouted:	Y	Pump Capacity (gpm):	85
Elevation (ft):	0	Specific Capacity:	0
Rock Top (ft):	0		

GEOCHECK® - PHYSICAL SETTING SOURCE MAP FINDINGS

Map ID
Direction
Distance
Elevation

Database EDR ID Number

D15
SW
1/2 - 1 Mile
Higher

MI WELLS MI6000000897609

WELLS:

Well ID:	81000032185	Permit #:	Not Reported
Owner:	DAVID & KELLY ROSS	Well Depth (ft):	135
Well Type:	Household	Other Type Info:	Not Reported
Well Status:	Active	Other Status Info:	Not Reported
Water Supply Serial #:	0	Well #:	Not Reported
Driller ID:	81-0388	Drill Method:	ROTARY
Other Method Info:	Not Reported	Construction Date:	16-OCT-80
Case Type:	Unknown	Other Casing Info:	Not Reported
Case Diameter (in):	4	Case Depth (ft):	127
Screen Start Depth (ft):	127	Screen End Depth (ft):	135
Static Water Level (ft):	60	Flowing:	N
Test Drawdown Depth (ft):	105	Test Hours:	2
Test Rate:	20	Test Method:	PLUGR
Well Grouted:	Y	Pump Capacity (gpm):	0
Elevation (ft):	0	Specific Capacity:	.19047619
Rock Top (ft):	0		

E16
ESE
1/2 - 1 Mile
Higher

MI WELLS MI6000000897602

WELLS:

Well ID:	81000032178	Permit #:	Not Reported
Owner:	U OF M	Well Depth (ft):	96
Well Type:	Other	Other Type Info:	RESEARCH
Well Status:	Active	Other Status Info:	Not Reported
Water Supply Serial #:	0	Well #:	Not Reported
Driller ID:	81-1586	Drill Method:	ROTARY
Other Method Info:	Not Reported	Construction Date:	02-JUN-80
Case Type:	Unknown	Other Casing Info:	Not Reported
Case Diameter (in):	4	Case Depth (ft):	89
Screen Start Depth (ft):	84	Screen End Depth (ft):	93
Static Water Level (ft):	80	Flowing:	N
Test Drawdown Depth (ft):	80	Test Hours:	2
Test Rate:	12	Test Method:	UNK
Well Grouted:	Y	Pump Capacity (gpm):	12
Elevation (ft):	0	Specific Capacity:	0
Rock Top (ft):	0		

17
NW
1/2 - 1 Mile
Higher

MI WELLS MI6000000896525

WELLS:

Well ID:	81000031100	Permit #:	Not Reported
Owner:	LUCILLE GILBERT	Well Depth (ft):	307
Well Type:	Household	Other Type Info:	Not Reported

GEOCHECK® - PHYSICAL SETTING SOURCE MAP FINDINGS

Well Status:	Active	Other Status Info:	Not Reported
Water Supply Serial #:	0	Well #:	Not Reported
Driller ID:	81-0388	Drill Method:	ROTARY
Other Method Info:	Not Reported	Construction Date:	22-SEP-77
Case Type:	Unknown	Other Casing Info:	Not Reported
Case Diameter (in):	0	Case Depth (ft):	0
Screen Start Depth (ft):	0	Screen End Depth (ft):	0
Static Water Level (ft):	0	Flowing:	U
Test Drawdown Depth (ft):	0	Test Hours:	0
Test Rate:	0	Test Method:	UNK
Well Grouted:	U	Pump Capacity (gpm):	0
Elevation (ft):	0	Specific Capacity:	0
Rock Top (ft):	234		

18
ESE
1/2 - 1 Mile
Higher

MI WELLS MI6000000897603

WELLS:

Well ID:	81000032179	Permit #:	Not Reported
Owner:	UNIVERSITY OF MICHIGAN	Well Depth (ft):	178
Well Type:	Other	Other Type Info:	UNKNOWN
Well Status:	Active	Other Status Info:	Not Reported
Water Supply Serial #:	0	Well #:	Not Reported
Driller ID:	81-0524	Drill Method:	ROTARY
Other Method Info:	Not Reported	Construction Date:	04-MAY-93
Case Type:	PVC Plastic	Other Casing Info:	Not Reported
Case Diameter (in):	5	Case Depth (ft):	170
Screen Start Depth (ft):	170	Screen End Depth (ft):	178
Static Water Level (ft):	80	Flowing:	N
Test Drawdown Depth (ft):	80	Test Hours:	1
Test Rate:	20	Test Method:	UNK
Well Grouted:	Y	Pump Capacity (gpm):	18
Elevation (ft):	0	Specific Capacity:	0
Rock Top (ft):	0		

19
SE
1/2 - 1 Mile
Higher

Site ID: 810427
 Groundwater Flow: NNW
 Shallowest Water Table Depth: Not Reported
 Deepest Water Table Depth: Not Reported
 Average Water Table Depth: 25.3
 Date: 09/24/1996

AQUIFLOW 39435

1G
NE
1/2 - 1 Mile
Lower

Site ID: Not Reported
 Groundwater Flow: Not Reported
 Shallowest Water Table Depth: Not Reported
 Deepest Water Table Depth: Not Reported
 Average Water Table Depth: 3.5
 Date: 12/17/1991

AQUIFLOW 45843

GEOCHECK® - PHYSICAL SETTING SOURCE MAP FINDINGS

Map ID
Direction
Distance
Elevation

Database EDR ID Number

2G ENE 1/2 - 1 Mile Lower	Site ID: 810292 Groundwater Flow: ENE Shallowest Water Table Depth: Not Reported Deepest Water Table Depth: Not Reported Average Water Table Depth: 7 Date: 01/10/1992	AQUIFLOW	39428
--	---	-----------------	--------------

3G East 1/8 - 1/4 Mile Lower	Site ID: 810075 Groundwater Flow: N Shallowest Water Table Depth: 6.16 Deepest Water Table Depth: 6.90 Average Water Table Depth: Not Reported Date: 04/1990	AQUIFLOW	63226
---	---	-----------------	--------------

4G ESE 1/8 - 1/4 Mile Lower	Site ID: 810148 Groundwater Flow: NNW Shallowest Water Table Depth: Not Reported Deepest Water Table Depth: Not Reported Average Water Table Depth: 6 Date: 04/23/1996	AQUIFLOW	45873
--	---	-----------------	--------------

5G SE 1/4 - 1/2 Mile Lower	Site ID: 810318 Groundwater Flow: ENE Shallowest Water Table Depth: 20 Deepest Water Table Depth: 112 Average Water Table Depth: Not Reported Date: 12/1991	AQUIFLOW	39436
---	--	-----------------	--------------

6G SE 1/2 - 1 Mile Lower	Site ID: 810427 Groundwater Flow: NNW Shallowest Water Table Depth: Not Reported Deepest Water Table Depth: Not Reported Average Water Table Depth: 25.3 Date: 09/24/1996	AQUIFLOW	39435
---	--	-----------------	--------------

GEOCHECK® - PHYSICAL SETTING SOURCE MAP FINDINGS

Map ID
Direction
Distance

Database EDR ID Number

1
SE
1/4 - 1/2 Mile

OIL_GAS MIOG13000093752

OIL_GAS:

API #:	21161611317000	Well #:	1
Permit #:	NP02291	Completion Date:	0
Plug Date:	Not Reported	Well Type:	Part 625 Natural Brine
Well Status:	Plugging Approved	Bore Type:	Mineral (Non-Confidential)
Slant:	V	Total Depth Drilled (ft):	770
True Vertical Depth (ft):	0	Kickoff Point of TVD:	0
Deepest Formation:	TRAVERSE GROUP	Formation Tops:	Not Reported
Field Name:	Not Reported	Production Formation:	Not Reported
Production Unit #:	Not Reported	Lease Name:	Ann Arbor Courthouse
Operator #:	2222	Company Name:	Unknown
Surface Owner:	Not Reported	State Owned Land:	0
Federally Owned Land:	0	H2S Concentration:	0
Permit Date:	Not Reported		

2
ESE
1/2 - 1 Mile

OIL_GAS MIOG13000093851

OIL_GAS:

API #:	21161612317000	Well #:	1
Permit #:	NP21909	Completion Date:	0
Plug Date:	Not Reported	Well Type:	Part 625 Test Well
Well Status:	Plugging Approved	Bore Type:	Mineral (Non-Confidential)
Slant:	V	Total Depth Drilled (ft):	1326
True Vertical Depth (ft):	0	Kickoff Point of TVD:	0
Deepest Formation:	Not Reported	Formation Tops:	Not Reported
Field Name:	Not Reported	Production Formation:	Not Reported
Production Unit #:	Not Reported	Lease Name:	Ann Arbor Campus Well
Operator #:	2222	Company Name:	Unknown
Surface Owner:	Not Reported	State Owned Land:	0
Federally Owned Land:	0	H2S Concentration:	0
Permit Date:	Not Reported		

GEOCHECK® - PHYSICAL SETTING SOURCE MAP FINDINGS RADON

AREA RADON INFORMATION

State Database: MI Radon

Radon Test Results

Zipcode	Test Date	LT Sign	Result
48103	4/24/2006	<	0.3
48103	3/17/2008	<	0.3
48103	3/3/2007	<	0.3
48103	3/9/2007	<	0.3
48103	3/2/2007	<	0.3
48103	3/25/1997	<	0.3
48103	10/20/2006	<	0.3
48103	2/8/2006	<	0.3
48103	8/25/1995	<	0.3
48103	7/26/2005	<	0.3
48103	7/25/2005	<	0.3
48103	6/6/2005	<	0.3
48103	2/8/2006	<	0.3
48103	2/9/2006	<	0.3
48103	1/16/2004		0.5
48103	2/9/2004		0.5
48103	8/10/1995		0.3
48103	1/13/2004	<	0.3
48103	2/2/2006	<	0.3
48103	1/21/2004	<	0.3
48103	4/9/2004	<	0.3
48103	2/9/2006		0.5
48103	2/13/2006		0.5
48103	4/18/2008		0.5
48103	11/1/2001	<	0.3
48103	5/1/2006	<	0.3
48103	1/30/2006	<	0.3
48103	1/26/2006	<	0.3
48103	1/24/2006	<	0.3
48103	2/14/2006	<	0.3
48103	2/24/2007		0.5
48103	3/13/2003	<	0.3
48103	3/17/2003	<	0.3
48103	4/7/2003	<	0.3
48103	7/24/2002	<	0.3
48103	10/22/2002	<	0.3
48103	3/11/2000		0.5
48103	4/15/2009		0.5
48103	11/19/2009		0.5
48103	3/9/2007	<	0.3
48103	6/12/2008	<	0.3
48103	2/11/2002	<	0.3
48103	2/28/2004	<	0.3
48103	5/20/2008	<	0.3
48103	9/6/1994		0.4
48103	3/8/2004	<	0.3
48103			

GEOCHECK® - PHYSICAL SETTING SOURCE MAP FINDINGS RADON

AREA RADON INFORMATION

	2/10/2004	<	0.3
48103	1/23/2008	<	0.3
48103	1/31/2008	<	0.3
48103	2/11/1999	<	0.3
48103	1/7/1998	<	0.3
48103	5/15/2002	<	0.3
48103	6/6/2002	<	0.3
48103	5/19/2003	<	0.3
48103	6/25/2007	<	0.3
48103	4/9/2007	<	0.3
48103	3/5/2002	<	0.3
48103	3/21/2006	<	0.3
48103	3/4/2006	<	0.3
48103	1/19/2007	<	0.3
48103	1/17/2007	<	0.3
48103	3/4/2006	<	0.3
48103	1/8/2007	<	0.3
48103	3/27/2006	<	0.3
48103	4/22/1997	<	0.3
48103	12/20/1995		0.8
48103	2/20/2003		0.5
48103	1/20/2003		0.5
48103	2/11/2003		0.5
48103	2/17/2009		1.0
48103	2/17/2009		1.0
48103	1/7/1998		0.8
48103	1/10/2003		0.8
48103	2/16/2002		0.8
48103	4/30/2005		0.7
48103	4/25/2005		0.7
48103	12/31/1993		0.9
48103	8/21/2003		0.8
48103	9/11/1995		0.9
48103	10/17/2005		0.6
48103	8/23/2003		0.9
48103	11/5/2001		0.9
48103	5/22/2003		0.9
48103	2/24/2004		0.6
48103	11/5/2004		0.6
48103	1/27/2006		0.6
48103	1/31/2005		0.8
48103	1/24/2004		0.8
48103	2/4/2006		0.7
48103	2/1/2003		0.9
48103	2/2/2007		0.6
48103	2/13/2006		0.8
48103	2/8/2007		0.7
48103	10/20/2008		0.7
48103	4/24/2006		0.8
48103	4/5/2008		0.7
48103	8/18/2007		0.7
48103	5/16/2005		0.9
48103	12/10/2007		0.8
48103	3/7/2006		0.9
48103	2/20/2006		0.9
48103	2/10/2006		0.9
48103			

GEOCHECK® - PHYSICAL SETTING SOURCE MAP FINDINGS RADON

AREA RADON INFORMATION

	2/20/2006	0.9
48103	2/10/2006	0.9
48103	6/5/1999	0.6
48103	3/1/2008	0.8
48103	11/28/1994	0.7
48103	2/24/1995	0.7
48103	9/21/2000	0.7
48103	11/21/2005	0.9
48103	6/29/2001	0.8
48103	2/10/2009	0.6
48103	11/2/2007	0.9
48103	1/7/2008	0.9
48103	11/19/2009	0.6
48103	5/27/1994	0.8
48103	1/26/2009	0.8
48103	2/5/2009	0.7
48103	4/23/1997	0.6
48103	5/3/1996	0.6
48103	4/27/1995	0.9
48103	8/27/1996	0.5
48103	12/2/1996	0.5
48103	11/23/2009	0.8
48103	2/17/2009	0.8
48103	11/9/2001	0.7
48103	1/7/1998	0.6
48103	12/2/1996	0.6
48103	2/19/2003	0.6
48103	11/22/2002	0.6
48103	6/12/2009	0.9
48103	3/19/2002	0.5
48103	10/21/1996	0.7
48103	2/7/2003	0.7
48103	3/13/2002	0.7
48103	7/5/2003	0.6
48103	3/29/2002	0.6
48103	1/25/2003	0.6
48103	4/16/2009	1.6
48103	2/17/2009	1.6
48103	3/18/1999	1.5
48103	9/11/1995	1.5
48103	7/5/1995	1.5
48103	2/3/2007	1.6
48103	11/7/2005	1.6
48103	2/15/2007	1.6
48103	4/10/2006	1.6
48103	4/10/2006	1.6
48103	4/24/2006	1.6
48103	6/3/2006	1.6
48103	2/4/2006	1.6
48103	3/2/2007	1.6
48103	8/18/2007	1.6
48103	4/8/2008	1.6
48103	8/9/1999	1.6
48103	3/6/2009	1.6
48103	8/17/2009	1.6
48103	2/16/2007	1.5
48103		

GEOCHECK® - PHYSICAL SETTING SOURCE MAP FINDINGS RADON

AREA RADON INFORMATION

	10/7/2006	1.5
48103	7/17/2006	1.5
48103	7/11/2008	1.5
48103	6/13/2001	1.5
48103	3/6/2002	1.5
48103	11/6/2001	1.5
48103	5/21/2005	1.5
48103	3/2/2005	1.5
48103	3/26/2003	1.4
48103	2/28/2004	1.4
48103	2/13/2006	1.4
48103	4/18/2009	1.5
48103	4/25/2009	1.5
48103	5/9/2009	1.5
48103	2/5/2009	1.5
48103	2/5/2009	1.5
48103	3/25/1997	1.4
48103	10/30/1995	1.4
48103	8/24/1995	1.4
48103	4/14/1997	1.4
48103	2/16/1999	1.4
48103	11/29/2007	1.4
48103	5/12/1999	1.4
48103	1/22/2010	1.4
48103	1/19/2010	1.4
48103	6/2/2006	1.4
48103	2/2/2007	1.4
48103	5/5/2007	1.4
48103	2/9/2006	1.4
48103	2/4/2006	1.4
48103	4/17/2006	1.4
48103	5/20/2008	1.4
48103	4/5/2008	1.4
48103	1/28/2006	1.3
48103	2/13/2006	1.3
48103	2/20/2006	1.3
48103	2/13/2006	1.3
48103	2/10/2006	1.3
48103	2/20/1996	1.3
48103	1/15/2003	1.3
48103	5/15/2003	1.3
48103	11/7/2002	1.3
48103	3/30/2004	1.3
48103	12/20/2003	1.3
48103	6/25/2004	1.3
48103	3/14/2009	1.3
48103	2/12/1999	1.2
48103	4/15/1996	1.2
48103	1/31/2003	1.2
48103	4/3/2008	1.2
48103	7/6/2001	1.2
48103	8/28/2002	1.2
48103	8/20/2003	1.2
48103	5/1/2003	1.2
48103	4/25/2005	1.2
48103	2/16/2004	1.2
48103		

GEOCHECK® - PHYSICAL SETTING SOURCE MAP FINDINGS RADON

AREA RADON INFORMATION

	1/21/2005	1.2
48103	3/1/2005	1.2
48103	2/6/2006	1.2
48103	1/19/2006	1.2
48103	12/12/2006	1.2
48103	2/13/2006	1.2
48103	12/18/1995	1.1
48103	2/7/2003	1.1
48103	2/14/2005	1.1
48103	4/15/2005	1.1
48103	7/5/1995	1.1
48103	11/9/2001	1.1
48103	10/3/2000	1.2
48103	2/2/2009	1.2
48103	2/17/2009	1.2
48103	1/7/2010	1.2
48103	10/24/2007	1.1
48103	3/24/1995	1.1
48103	3/13/1995	1.1
48103	11/4/2004	1.1
48103	3/27/2006	1.1
48103	4/17/2006	1.1
48103	2/13/2006	1.1
48103	2/9/2006	1.1
48103	2/13/2006	1.1
48103	2/8/2006	1.1
48103	6/16/2006	1.1
48103	2/12/2008	1.1
48103	4/4/2003	1.0
48103	11/5/2004	1.0
48103	12/1/2008	1.1
48103	2/17/2009	1.1
48103	2/2/2009	1.1
48103	2/15/1999	1.0
48103	1/14/1995	1.0
48103	8/19/1994	1.0
48103	3/1/2007	1.0
48103	2/4/2006	1.0
48103	4/3/2006	1.0
48103	2/13/2006	1.0
48103	5/26/2009	1.0
48103	1/4/2008	1.0
48103	4/9/2007	1.0
48103	3/15/2008	1.0
48103	5/21/2003	18.7
48103	4/10/2006	18.7
48103	2/9/2009	18.7
48103	6/5/2009	4.5
48103	2/6/2009	4.5
48103	2/21/2009	4.5
48103	3/6/2009	4.5
48103	2/2/2009	4.5
48103	10/20/1997	4.4
48103	7/21/2003	4.4
48103	2/22/2007	4.3
48103	2/2/2006	4.3
48103		

GEOCHECK® - PHYSICAL SETTING SOURCE MAP FINDINGS RADON

AREA RADON INFORMATION

	2/10/2000	4.2
48103	2/11/2009	4.2
48103	2/14/2009	4.2
48103	2/21/2009	4.2
48103	3/20/2009	4.2
48103	5/30/2003	4.0
48103	2/7/2003	4.0
48103	8/28/2004	4.0
48103	1/28/2002	4.4
48103	2/15/2005	4.4
48103	4/12/2004	4.4
48103	11/7/2005	4.4
48103	5/7/2009	4.3
48103	9/24/2007	4.3
48103	3/2/1998	4.1
48103	10/25/2001	4.1
48103	12/5/2001	4.1
48103	11/3/2001	4.1
48103	6/1/2002	4.1
48103	2/7/2003	4.1
48103	2/13/2006	4.0
48103	3/6/2006	4.0
48103	5/7/2009	4.0
48103	7/6/2007	4.6
48103	5/22/2006	4.4
48103	1/28/2006	4.4
48103	2/14/2006	4.4
48103	7/20/2007	4.4
48103	1/28/2000	4.4
48103	1/11/2000	4.4
48103	1/24/2009	4.3
48103	3/16/2009	4.3
48103	11/24/2009	4.3
48103	4/30/2003	4.1
48103	2/20/2006	4.1
48103	12/16/2006	4.1
48103	6/22/2006	4.1
48103	1/18/2010	4.6
48103	2/21/2009	4.6
48103	2/17/2009	4.6
48103	5/14/1997	4.5
48103	4/6/1998	4.5
48103	10/30/2001	4.5
48103	1/31/1994	4.4
48103	3/27/2009	4.4
48103	3/25/2009	4.4
48103	8/25/2003	4.2
48103	10/30/2002	4.2
48103	12/13/2002	4.2
48103	3/14/2003	4.2
48103	3/28/2003	4.2
48103	5/8/2006	4.2
48103	1/26/2006	4.1
48103	2/13/2006	4.1
48103	5/14/2009	4.1
48103	3/9/2007	4.1
48103		

GEOCHECK® - PHYSICAL SETTING SOURCE MAP FINDINGS RADON

AREA RADON INFORMATION

	3/31/2008	4.1
48103	11/8/2001	4.5
48103	2/6/2007	4.5
48103	4/22/2006	4.5
48103	1/28/2006	4.5
48103	3/13/2006	4.5
48103	11/6/2006	4.5
48103	7/16/2002	4.3
48103	1/17/2002	4.3
48103	10/27/2001	4.3
48103	2/21/2006	4.2
48103	2/13/2006	4.2
48103	7/27/2001	4.1
48103	2/7/2009	4.1
48103	2/6/2009	4.1
48103	5/5/1997	4.0
48103	4/18/1997	4.0
48103	2/8/2006	4.5
48103	4/4/2000	4.5
48103	9/6/2005	1.9
48103	3/7/2005	1.9
48103	3/4/2006	1.9
48103	4/10/2006	1.9
48103	3/23/2006	1.9
48103	11/5/2001	1.9
48103	4/14/1997	1.9
48103	3/30/1998	1.9
48103	1/24/1996	1.9
48103	6/1/2002	1.9
48103	2/1/2003	1.9
48103	2/7/2003	1.9
48103	11/12/2004	1.9
48103	6/7/1995	1.8
48103	2/8/1999	1.8
48103	8/16/2003	1.8
48103	2/4/2006	1.9
48103	2/20/2006	1.9
48103	2/11/2006	1.9
48103	2/21/2006	1.9
48103	2/1/2006	1.9
48103	5/8/2006	1.9
48103	4/5/2008	1.9
48103	4/8/2008	1.9
48103	12/10/1999	1.9
48103	3/27/2009	1.9
48103	4/21/1995	1.8
48103	3/21/2009	1.8
48103	5/9/2009	1.8
48103	11/12/2009	1.8
48103	11/4/2005	1.8
48103	2/10/2006	1.8
48103	2/9/2006	1.8
48103	2/27/2006	1.8
48103	2/20/2006	1.8
48103	12/16/2006	1.8
48103	3/4/2006	1.7
48103		

GEOCHECK® - PHYSICAL SETTING SOURCE MAP FINDINGS RADON

AREA RADON INFORMATION

48103	4/28/2007		1.7
48103	2/16/1999		1.7
48103	11/16/2001		1.7
48103	6/17/2002		1.7
48103	8/11/2003		1.7
48103	10/27/2001		1.7
48103	3/13/2003		1.7
48103	10/29/2002		1.7
48103	2/22/2003		1.7
48103	6/25/2004		1.7
48103	11/3/2004		1.7
48103	3/26/2004		1.7
48103	4/21/2005		1.7
48103	2/15/2005		1.7
48103	2/16/2007		1.7
48103	2/6/2006		1.7
48103	6/27/1995		1.6
48103	2/20/1999		1.6
48103	11/24/2003		1.6
48103	10/27/2001		1.6
48103	12/6/2001		1.6
48103	1/17/2002		1.6
48103	1/30/2004		1.6
48103	5/28/2007		1.6
48103	4/14/1997		3.2
48103	2/27/2009	<	0.3
48103	2/27/2009	<	0.3
48103	2/26/2009	<	0.3
48103	1/14/2003		7.6
48103	2/14/2004		7.6
48103	3/3/2007		7.6
48103	3/27/2009		7.3
48103	12/14/1998		7.2
48103	9/26/2006		7.2
48103	2/4/2006		7.2
48103	9/2/2008		6.9
48103	1/14/2000		6.9
48103	3/14/2009		6.9
48103	11/28/1997		6.8
48103	4/16/2005		6.6
48103	4/10/2006		6.6
48103	10/23/2007		6.6
48103	8/11/2008		6.6
48103	7/17/2001		6.6
48103	1/24/2000		7.6
48103	4/6/2009		7.6
48103	2/22/1999		7.5
48103	5/1/2003		7.5
48103	2/2/2007		7.5
48103	2/7/2006		7.5
48103	6/5/1999		7.2
48103	1/24/2009		7.2
48103	12/21/2002		7.1
48103	10/17/2005		7.1
48103	2/20/2006		6.8
48103	11/7/2007		6.8
48103			

GEOCHECK® - PHYSICAL SETTING SOURCE MAP FINDINGS RADON

AREA RADON INFORMATION

	7/13/2009	6.8
48103	4/24/2003	6.5
48103	3/16/2005	6.5
48103	6/11/2004	6.5
48103	2/25/2006	6.5
48103	1/26/2006	6.5
48103	4/16/2008	6.5
48103	8/18/2007	6.5
48103	7/24/2007	6.5
48103	4/28/2007	6.5
48103	8/13/1999	6.5
48103	2/12/2009	6.5
48103	4/3/2009	6.5
48103	4/3/2009	6.5
48103	2/7/2003	6.4
48103	6/1/2002	6.4
48103	2/27/2007	6.4
48103	6/9/2008	6.4
48103	7/21/1994	6.4
48103	11/13/2009	6.4
48103	5/22/2009	6.4
48103	4/13/2009	6.3
48103	11/9/2009	6.3
48103	11/3/2009	6.3
48103	11/3/1997	6.2
48103	7/15/1996	6.2
48103	2/4/1994	6.2
48103	6/5/2003	6.2
48103	10/17/2001	6.2
48103	2/24/2003	6.2
48103	1/22/2007	6.2
48103	2/27/2007	6.2
48103	1/28/2006	6.2
48103	11/22/2008	6.2
48103	12/6/2005	6.1
48103	6/14/1999	6.1
48103	6/9/2006	4.9
48103	2/9/2006	4.9
48103	2/17/2006	4.9
48103	3/13/2006	4.9
48103	12/10/2007	4.9
48103	2/28/2009	6.1
48103	3/7/1994	6.0
48103	8/24/2002	6.0
48103	6/2/2003	6.0
48103	8/1/2005	6.0
48103	4/2/2004	6.0
48103	5/25/2006	5.6
48103	1/20/2007	5.6
48103	1/12/2008	5.6
48103	11/9/2007	5.6
48103	1/25/2010	5.6
48103	4/17/2006	5.2
48103	11/23/2007	5.2
48103	12/24/2008	5.2
48103	4/10/2007	5.2
48103		

GEOCHECK® - PHYSICAL SETTING SOURCE MAP FINDINGS RADON

AREA RADON INFORMATION

	4/3/2004	4.6
48103	2/10/2007	4.6
48103	1/24/2006	4.6
48103	1/26/2006	6.0
48103	1/28/2006	6.0
48103	10/11/2008	6.0
48103	1/15/2000	6.0
48103	12/8/2009	6.0
48103	2/12/2009	5.6
48103	9/17/1998	5.5
48103	4/24/1996	5.5
48103	2/15/2000	5.2
48103	7/3/2009	5.2
48103	3/28/1998	5.1
48103	6/11/2001	4.9
48103	2/12/2009	4.9
48103	2/13/1998	4.8
48103	8/3/1998	4.8
48103	3/27/1999	5.9
48103	2/19/1996	5.9
48103	2/16/1999	5.9
48103	3/8/1997	5.9
48103	2/9/2002	5.9
48103	12/17/2001	5.9
48103	4/5/2003	5.9
48103	12/9/2003	5.9
48103	11/28/2005	5.9
48103	4/19/2004	5.9
48103	12/26/2009	5.5
48103	2/28/2003	5.1
48103	6/1/2002	5.1
48103	7/31/2009	4.8
48103	12/3/2008	4.8
48103	4/14/1997	4.7
48103	10/4/1995	4.7
48103	2/11/2006	5.9
48103	10/24/2007	5.9
48103	9/15/2008	5.9
48103	7/1/1999	5.9
48103	5/5/1999	5.9
48103	3/27/2000	5.9
48103	1/27/2000	5.9
48103	2/20/2009	5.9
48103	11/16/2009	5.9
48103	2/17/2009	5.9
48103	4/6/2009	5.5
48103	12/8/2008	5.5
48103	11/24/1997	5.4
48103	11/24/1997	5.4
48103	1/23/2003	5.4
48103	5/9/2003	5.4
48103	12/22/2003	5.4
48103	1/28/2006	5.1
48103	4/9/2007	5.1
48103	2/20/1995	5.1
48103	1/13/2003	4.7
48103		

GEOCHECK® - PHYSICAL SETTING SOURCE MAP FINDINGS RADON

AREA RADON INFORMATION

	8/7/2003	4.7
48103	3/28/2005	4.7
48103	1/29/2003	5.8
48103	2/15/2005	5.8
48103	4/27/2006	5.8
48103	2/14/2006	5.4
48103	2/13/2006	5.4
48103	3/22/2007	5.4
48103	10/30/1995	5.0
48103	8/15/1997	5.0
48103	2/12/1999	5.0
48103	2/7/2003	5.0
48103	2/27/2003	5.0
48103	10/29/2001	5.0
48103	1/20/2003	5.0
48103	1/25/2003	4.8
48103	11/5/2002	4.8
48103	4/2/2003	4.8
48103	11/1/2001	4.8
48103	7/5/2005	4.8
48103	2/20/2006	4.8
48103	3/27/2009	5.4
48103	1/24/2009	5.4
48103	1/24/2009	5.4
48103	5/1/1997	5.3
48103	1/5/2002	5.3
48103	2/2/2007	5.0
48103	3/14/2006	5.0
48103	1/28/2006	5.0
48103	2/15/2000	4.7
48103	11/2/2009	4.7
48103	8/7/2009	4.7
48103	2/5/2002	5.7
48103	4/23/2005	5.7
48103	6/22/2006	5.7
48103	8/2/2004	5.3
48103	1/28/2006	5.3
48103	2/13/2006	5.3
48103	2/11/2006	5.3
48103	6/22/2001	5.0
48103	8/25/2006	4.7
48103	4/18/2008	4.7
48103	5/22/2009	4.7
48103	2/15/2000	4.7
48103	4/21/2008	5.7
48103	9/24/2007	5.7
48103	12/10/2005	5.3
48103	6/9/2008	5.3
48103	10/2/2008	5.3
48103	2/21/2009	5.3
48103	3/1/1999	4.9
48103	5/20/1997	4.9
48103	11/5/2002	4.9
48103	1/15/2002	4.9
48103	2/3/2003	4.9
48103	4/9/2002	4.9
48103		

GEOCHECK® - PHYSICAL SETTING SOURCE MAP FINDINGS RADON

AREA RADON INFORMATION

	4/30/2004	4.9
48103	1/18/2007	4.8
48103	3/21/2008	4.8
48103	2/8/1999	5.6
48103	2/16/1998	5.6
48103	10/27/2001	5.6
48103	12/26/2009	5.3
48103	3/5/1998	5.2
48103	7/20/1995	5.2
48103	2/3/2003	5.2
48103	4/11/2003	5.2
48103	6/1/2002	5.2
48103	12/22/2003	5.2
48103	7/5/2005	5.2
48103	12/19/1996	7.9
48103	3/21/2002	7.9
48103	11/1/2002	7.9
48103	1/18/2002	7.9
48103	3/5/2007	7.9
48103	10/24/2007	7.5
48103	5/2/2000	7.5
48103	8/21/2000	7.5
48103	9/29/1999	7.5
48103	7/13/2009	7.5
48103	1/21/2002	7.4
48103	1/16/2003	7.4
48103	8/19/2005	7.4
48103	2/18/2005	7.4
48103	2/5/2007	7.1
48103	8/9/2007	7.1
48103	2/17/2009	7.1
48103	6/27/1995	7.0
48103	3/5/1999	7.0
48103	9/1/1998	6.7
48103	9/29/1997	6.7
48103	1/29/2003	6.7
48103	11/26/2001	6.7
48103	2/13/2003	6.7
48103	2/2/2007	6.7
48103	4/13/2009	7.9
48103	4/3/2006	7.8
48103	2/13/2006	7.4
48103	12/11/2009	7.4
48103	9/6/1997	7.3
48103	2/20/2006	7.0
48103	5/22/2008	6.7
48103	2/7/2000	6.7
48103	7/2/2001	6.7
48103	2/6/2009	6.7
48103	11/21/2009	6.7
48103	4/3/1999	7.8
48103	2/10/2000	7.8
48103	1/24/2009	7.8
48103	1/26/2009	7.8
48103	2/2/2007	7.7
48103	5/7/2003	7.3
48103		

GEOCHECK® - PHYSICAL SETTING SOURCE MAP FINDINGS RADON

AREA RADON INFORMATION

	10/26/2002	7.3
48103	2/11/2003	7.3
48103	2/15/2006	7.3
48103	5/4/2006	7.3
48103	1/21/1995	7.3
48103	12/3/2001	6.9
48103	2/28/2002	6.9
48103	1/17/2009	2.0
48103	3/5/2009	2.0
48103	5/28/1994	25.5
48103	2/15/2006	25.3
48103	2/20/2006	23.8
48103	12/11/2002	23.6
48103	4/2/1997	23.4
48103	3/10/2009	18.3
48103	5/8/2003	18.2
48103	6/6/2002	18.1
48103	12/9/2002	17.6
48103	7/8/2003	2.0
48103	7/18/2003	2.0
48103	11/12/2001	2.0
48103	10/6/2003	2.0
48103	4/9/1997	59.5
48103	2/7/2006	49.8
48103	1/8/2007	49.2
48103	3/11/1996	48.9
48103	6/27/2008	48.5
48103	3/18/1999	44.8
48103	4/3/2006	42.1
48103	1/27/2009	23.1
48103	11/1/2004	22.6
48103	10/14/1996	22.2
48103	2/6/2009	21.9
48103	2/10/2003	17.4
48103	4/15/2006	17.1
48103	10/29/2001	16.9
48103	4/3/2009	16.9
48103	11/20/2004	16.8
48103	1/10/2003	16.7
48103	2/20/1999	16.3
48103	7/31/2006	16.1
48103	10/22/2007	16.1
48103	1/22/2008	16.0
48103	2/9/2009	16.0
48103	12/7/2005	15.9
48103	11/14/2002	15.7
48103	12/1/1997	14.1
48103	1/5/2002	14.1
48103	10/21/2004	14.1
48103	12/24/2005	14.1
48103	4/3/2006	14.0
48103	4/7/2008	14.0
48103	2/12/2000	14.0
48103	12/18/1996	13.9
48103	2/7/2003	13.9
48103	1/17/1996	13.7
48103		

GEOCHECK® - PHYSICAL SETTING SOURCE MAP FINDINGS RADON

AREA RADON INFORMATION

	2/11/1995	15.4
48103	10/28/2000	15.4
48103	7/20/2004	15.1
48103	5/18/2007	15.1
48103	3/5/2009	15.1
48103	3/23/2004	15.0
48103	6/27/2003	14.9
48103	11/6/2001	14.7
48103	10/15/2004	14.7
48103	11/24/2007	14.7
48103	2/26/2009	14.6
48103	1/23/2001	14.5
48103	10/29/2001	14.3
48103	2/21/2003	14.2
48103	6/5/2004	14.2
48103	2/21/2008	13.6
48103	3/29/1999	13.5
48103	4/30/2005	13.5
48103	2/7/2006	13.5
48103	2/16/2007	13.5
48103	10/26/1996	13.4
48103	9/12/1997	13.4
48103	6/11/1999	13.4
48103	12/23/2002	13.3
48103	10/29/2001	13.2
48103	2/18/2005	13.2
48103	2/11/1995	13.1
48103	2/5/1996	13.0
48103	4/27/2004	13.0
48103	3/3/2006	13.0
48103	7/25/2003	12.9
48103	1/17/2004	12.9
48103	10/30/2001	12.8
48103	1/18/2003	12.7
48103	2/6/2006	12.7
48103	3/2/2009	12.6
48103	9/13/2006	12.5
48103	4/17/1998	12.4
48103	10/22/2001	12.4
48103	11/9/2001	12.4
48103	2/16/1995	9.0
48103	11/12/2009	9.0
48103	3/12/2005	8.9
48103	4/16/2004	8.9
48103	2/9/2007	8.9
48103	8/28/1999	8.9
48103	11/27/2009	12.4
48103	11/6/1995	12.2
48103	1/21/2003	11.1
48103	4/28/2001	11.1
48103	1/20/2003	11.0
48103	5/12/1999	10.2
48103	1/17/2002	10.1
48103	5/3/2004	10.1
48103	10/26/2004	10.1
48103	2/26/2004	10.1
48103		

GEOCHECK® - PHYSICAL SETTING SOURCE MAP FINDINGS RADON

AREA RADON INFORMATION

	4/25/2006	10.1
48103	3/14/2006	10.1
48103	6/18/1999	10.1
48103	6/3/1995	10.0
48103	2/28/2003	10.0
48103	10/13/1998	8.0
48103	3/22/1996	12.0
48103	3/6/2009	12.0
48103	2/12/1999	11.9
48103	2/2/2009	11.9
48103	11/16/2006	10.9
48103	11/13/2002	10.8
48103	1/21/2003	10.8
48103	3/17/2008	10.8
48103	3/14/2000	10.8
48103	7/12/1997	10.7
48103	10/30/1997	10.7
48103	2/22/1999	10.7
48103	5/16/2009	10.0
48103	12/6/2001	9.9
48103	2/2/2007	9.9
48103	6/6/1994	8.9
48103	6/25/2009	8.9
48103	3/12/2003	8.8
48103	2/25/2006	8.8
48103	2/2/2007	8.8
48103	2/15/2000	8.8
48103	2/13/2006	11.8
48103	2/3/2006	11.8
48103	4/7/2008	11.8
48103	11/6/2001	11.7
48103	11/27/2004	11.7
48103	1/30/2006	11.7
48103	2/6/2009	11.7
48103	1/24/2005	11.6
48103	4/7/2003	10.7
48103	10/29/2001	10.7
48103	4/5/2004	10.6
48103	4/7/2006	10.6
48103	3/25/1999	10.5
48103	12/1/2009	9.8
48103	7/23/2002	9.7
48103	7/21/2004	9.7
48103	4/3/2006	8.5
48103	2/20/2006	8.5
48103	3/30/2006	8.5
48103	4/10/2006	8.5
48103	9/24/2007	8.5
48103	1/21/2003	8.4
48103	11/5/2004	8.4
48103	2/27/2006	11.6
48103	11/16/2007	11.6
48103	10/29/2007	11.4
48103	6/18/1999	11.4
48103	7/24/2004	10.5
48103	11/16/2005	10.5
48103		

GEOCHECK® - PHYSICAL SETTING SOURCE MAP FINDINGS RADON

AREA RADON INFORMATION

	6/5/2006	10.5
48103	2/21/2009	10.5
48103	3/30/2004	10.4
48103	2/27/2006	9.7
48103	2/7/2006	9.7
48103	1/6/2006	9.6
48103	10/2/2007	9.6
48103	2/27/2006	8.4
48103	5/1/2006	8.4
48103	4/4/2009	8.4
48103	2/22/1999	8.3
48103	3/30/2004	8.3
48103	5/15/2008	11.3
48103	3/15/1996	11.2
48103	2/16/2005	11.2
48103	2/27/2006	11.2
48103	2/13/2009	10.4
48103	8/30/2006	10.3
48103	10/10/2007	10.3
48103	11/28/1998	10.2
48103	3/21/2003	10.2
48103	12/1/2003	10.2
48103	5/5/1997	9.5
48103	2/11/2002	9.4
48103	2/28/2003	8.7
48103	6/18/2004	8.7
48103	12/22/2006	8.7
48103	9/13/2008	8.7
48103	11/29/1999	8.7
48103	12/9/2002	2.1
48103	1/12/2005	2.1
48103	3/7/2005	2.1
48103	3/11/2004	2.1
48103	4/16/2005	2.0
48103	11/4/2005	2.0
48103	9/6/2005	2.0
48103	4/28/2007	9.4
48103	4/4/2003	9.3
48103	8/13/1999	8.2
48103	2/2/2009	8.2
48103	4/17/2002	8.1
48103	2/17/2006	8.1
48103	3/18/2005	2.1
48103	3/4/2006	2.1
48103	1/28/2006	2.1
48103	3/23/2006	2.0
48103	2/8/2006	2.0
48103	3/31/2006	2.0
48103	11/16/1995	9.2
48103	4/8/1997	9.2
48103	7/28/2004	9.2
48103	7/12/1997	9.1
48103	3/22/2008	8.3
48103	1/31/1995	8.3
48103	2/22/2003	8.2
48103	4/8/2002	8.2
48103		

GEOCHECK® - PHYSICAL SETTING SOURCE MAP FINDINGS RADON

AREA RADON INFORMATION

	4/5/2004	8.2
48103	12/9/2004	8.2
48103	2/27/2006	8.2
48103	5/8/2006	8.2
48103	2/27/2006	2.1
48103	5/22/2009	2.1
48103	5/22/2006	2.0
48103	2/18/2000	9.1
48103	2/3/2009	9.1
48103	8/26/1995	9.0
48103	10/27/2001	9.0
48103	4/22/2002	9.0
48103	7/17/2006	9.0
48103	9/6/2005	8.6
48103	4/15/1999	8.6
48103	12/1/2000	8.6
48103	11/16/2009	8.6
48103	8/27/2001	8.5
48103	3/28/2008	2.1
48103	11/30/1994	2.1
48103	3/20/2008	2.0
48103	10/25/2002	21.6
48103	1/13/2003	20.9
48103	6/18/2001	30.6
48103	6/1/1998	20.2
48103	1/13/2003	20.0
48103	12/10/2002	19.6
48103	8/17/2009	2.1
48103	6/9/2009	2.1
48103	3/5/2009	2.1
48103	1/9/2009	2.0
48103	1/18/2002	28.6
48103	5/28/1994	26.7
48103	2/20/2009	19.2
48103	4/3/2009	19.1
48103	9/2/2009	0.9
48103	5/22/2009	2.9
48103	9/6/2007	2.9
48103	3/3/2008	2.9
48103	5/13/1999	2.8
48103	3/16/1995	2.8
48103	12/21/2009	2.8
48103	11/3/2009	2.7
48103	3/15/1997	2.6
48103	3/5/1999	2.6
48103	2/24/2009	2.6
48103	6/22/2009	2.6
48103	4/4/2000	2.9
48103	2/3/2000	2.9
48103	5/31/1999	2.9
48103	2/6/2001	2.9
48103	5/22/2006	2.5
48103	3/25/1994	2.5
48103	1/23/1996	2.5
48103	4/18/1997	2.5
48103	6/14/2003	2.5
48103		

GEOCHECK® - PHYSICAL SETTING SOURCE MAP FINDINGS RADON

AREA RADON INFORMATION

	1/3/2006	2.5
48103	8/18/2007	2.5
48103	3/16/2007	2.5
48103	10/20/1994	2.5
48103	8/8/1994	2.5
48103	2/25/2000	2.5
48103	4/19/1999	2.5
48103	3/2/1995	2.5
48103	1/14/2009	2.5
48103	2/6/2009	2.5
48103	2/12/2009	2.5
48103	1/30/2009	2.5
48103	7/13/2009	2.5
48103	8/30/1997	2.4
48103	2/1/2003	2.4
48103	9/3/2002	2.4
48103	2/14/2004	2.4
48103	9/27/2004	2.4
48103	6/26/2006	2.4
48103	9/5/2007	2.4
48103	4/8/2008	2.4
48103	11/24/2008	2.4
48103	4/17/2006	2.2
48103	2/10/2006	2.2
48103	1/24/2009	2.4
48103	3/16/2009	2.4
48103	4/20/1994	2.3
48103	3/21/2008	2.2
48103	3/9/2009	2.3
48103	4/10/2009	2.3
48103	7/6/2001	2.2
48103	12/6/1999	2.2
48103	3/6/2003	2.3
48103	4/18/2003	2.3
48103	3/14/1998	2.2
48103	6/18/1994	2.2
48103	9/6/1994	2.2
48103	9/15/1994	2.2
48103	10/1/2004	2.3
48103	6/12/1996	2.2
48103	2/26/2009	2.2
48103	12/29/1997	2.1
48103	8/19/2005	2.3
48103	3/1/2005	2.3
48103	2/28/2005	2.2
48103	3/2/1999	2.1
48103	2/16/1996	2.1
48103	9/12/1997	2.1
48103	2/6/2006	2.3
48103	2/9/2007	2.3
48103	2/3/2007	2.3
48103	2/4/2006	2.3
48103	2/27/2006	2.3
48103	2/26/2004	2.2
48103	2/7/2004	2.2
48103	2/6/2006	2.2
48103		

GEOCHECK® - PHYSICAL SETTING SOURCE MAP FINDINGS RADON

AREA RADON INFORMATION

	3/26/2002	2.1
48103	11/2/2001	2.1
48103	6/26/2006	3.0
48103	4/25/2006	3.0
48103	4/10/2006	3.0
48103	4/3/2006	3.0
48103	12/10/2007	3.0
48103	1/10/2009	2.9
48103	2/5/2009	2.9
48103	2/13/2009	2.9
48103	3/2/2009	2.9
48103	2/8/1996	2.7
48103	11/5/2001	2.7
48103	5/8/2002	2.7
48103	3/21/2003	2.6
48103	2/8/2008	3.0
48103	2/25/2000	3.0
48103	1/10/2003	2.7
48103	2/9/2005	2.7
48103	1/13/2005	2.7
48103	11/7/2001	2.6
48103	4/4/2005	2.6
48103	8/27/2004	2.6
48103	5/26/2000	3.0
48103	11/20/2003	2.8
48103	1/21/2002	2.8
48103	2/3/2003	2.8
48103	1/29/2003	2.8
48103	2/14/2004	2.7
48103	7/11/2006	2.7
48103	12/6/2006	2.7
48103	1/31/2006	2.6
48103	2/16/2007	2.6
48103	2/5/2007	2.6
48103	1/28/2006	2.6
48103	12/12/2005	2.6
48103	1/24/2006	2.6
48103	2/13/2006	2.6
48103	2/9/2006	2.6
48103	11/27/1998	2.9
48103	4/14/1997	2.9
48103	2/7/1994	2.9
48103	1/31/1994	2.9
48103	7/16/2004	2.8
48103	2/4/2006	2.8
48103	3/10/2006	2.8
48103	2/2/2007	2.8
48103	11/28/2005	2.8
48103	2/6/2006	2.7
48103	4/22/2006	2.7
48103	12/10/2007	2.7
48103	2/13/2007	2.6
48103	5/22/2009	2.6
48103	3/3/2007	2.6
48103	11/9/2007	2.6
48103	5/3/2003	2.9
48103		

GEOCHECK® - PHYSICAL SETTING SOURCE MAP FINDINGS RADON

AREA RADON INFORMATION

	2/25/2002		2.9
48103	2/25/2002		2.9
48103	1/25/2003		2.9
48103	6/1/2002		2.9
48103	1/28/2003		2.9
48103	9/6/2005		2.9
48103	5/1/2006		2.8
48103	2/12/2007		2.8
48103	2/9/2007		2.8
48103	1/30/2006		2.8
48103	1/14/2008		2.8
48103	7/2/1994		2.6
48103	11/29/1994		2.6
48103	11/6/2000		2.6
48103	6/16/2005		2.9
48103	2/20/2006		2.9
48103	2/22/2007		2.9
48103	2/6/2006		2.9
48103	5/16/2008		2.8
48103	10/12/2007		2.8
48103	5/7/2007		2.8
48103	12/21/2009		2.7
48103	2/14/2009		2.7
48103	3/2/2009		2.7
48103	3/19/2009	<	0.3
48103	2/6/2006		3.8
48103	11/7/2005		3.8
48103	7/24/2006		3.8
48103	2/2/2007		3.8
48103	1/10/2008		3.8
48103	1/18/2008		3.8
48103	2/20/2007		3.8
48103	12/8/2004		3.6
48103	8/27/2004		3.6
48103	3/31/2004		3.6
48103	2/16/2007		3.6
48103	2/25/2008	<	0.3
48103	3/9/2007	<	0.3
48103	2/23/2009	<	0.3
48103	2/24/2009	<	0.3
48103	2/7/2001		3.8
48103	11/12/2009		3.8
48103	1/26/2007		3.6
48103	12/19/2005		3.6
48103	2/6/2006		3.6
48103	11/9/2007		3.6
48103	1/29/2009		3.6
48103	1/31/2009		3.6
48103	4/3/2009		3.6
48103	2/6/2009		3.6
48103	10/28/1997		3.5
48103	4/7/2004		3.5
48103	7/12/2005		3.5
48103	6/16/2004		3.5
48103	1/15/2004		3.5
48103	11/13/2004		3.5
48103			

GEOCHECK® - PHYSICAL SETTING SOURCE MAP FINDINGS RADON

AREA RADON INFORMATION

	12/2/1994	<	0.3
48103	3/14/1995	<	0.3
48103	3/27/2009		3.5
48103	2/28/2005		3.5
48103	2/13/2006		3.5
48103	8/4/2006		3.5
48103	2/6/2006		3.5
48103	1/30/2006		3.5
48103	5/22/2007		3.5
48103	8/3/1998		3.4
48103	1/31/1994		3.4
48103	10/15/1998		3.4
48103	1/16/2003		3.4
48103	10/14/2004		3.4
48103	2/6/2007		3.4
48103	1/30/2006		3.4
48103	5/1/2006		3.4
48103	2/13/2006		3.4
48103	2/9/2006		3.4
48103	6/5/2006		3.4
48103	10/24/2000	<	0.3
48103	10/25/2000	<	0.3
48103	2/11/2003		3.2
48103	1/30/2003		3.2
48103	5/31/2003		3.2
48103	10/29/2001		3.2
48103	12/20/2001		3.2
48103	5/16/2002		3.2
48103	1/6/2007		3.1
48103	1/27/2006		3.1
48103	9/21/2000	<	0.3
48103	9/21/2000	<	0.3
48103	8/7/2000	<	0.3
48103	3/4/2006		3.2
48103	4/22/2006		3.2
48103	2/15/2006		3.2
48103	2/4/2006		3.2
48103	10/17/2008		3.1
48103	3/15/2008		3.1
48103	3/5/2009		3.4
48103	8/20/2001		3.3
48103	11/16/1996		3.3
48103	2/12/1999		3.3
48103	1/26/2001	<	0.3
48103	2/9/2001	<	0.3
48103	7/5/1994		3.1
48103	10/30/2002		3.3
48103	3/10/2003		3.3
48103	2/18/2004		3.3
48103	11/16/2006		3.2
48103	11/15/2007		3.2
48103	6/14/1999	<	0.3
48103	6/21/1999	<	0.3
48103	6/19/1999	<	0.3
48103	12/10/2004		3.3
48103	2/6/2006		3.3
48103			

GEOCHECK® - PHYSICAL SETTING SOURCE MAP FINDINGS RADON

AREA RADON INFORMATION

	2/13/2007		3.3
48103	2/8/2006		3.3
48103	2/6/2006		3.3
48103	7/22/2008		3.2
48103	3/15/2008		3.2
48103	12/10/1994		3.2
48103	1/24/2001		3.2
48103	3/6/2009		3.1
48103	1/9/2010		3.1
48103	2/10/2009		3.1
48103	2/4/2009		3.2
48103	8/3/1998		3.1
48103	2/15/1999		3.1
48103	10/19/1998		3.0
48103	2/18/1999		3.0
48103	2/22/1999		3.0
48103	11/3/2003		3.0
48103	11/9/2007		3.3
48103	2/8/1999		3.9
48103	2/24/2003		3.9
48103	12/13/2002		3.9
48103	3/28/2003		3.9
48103	6/26/2003		3.9
48103	2/6/2009		3.8
48103	11/29/1995		3.7
48103	10/14/1995		3.7
48103	11/2/2002		3.1
48103	8/17/2009	<	0.3
48103	2/2/2004		3.9
48103	1/24/2005		3.9
48103	11/13/2004		3.9
48103	10/16/2006		3.9
48103	1/28/2003		3.7
48103	10/17/2005		3.7
48103	2/14/2005		3.7
48103	11/22/2004		3.7
48103	9/6/2005		3.7
48103	10/31/2005		3.7
48103	2/15/2005		3.0
48103	3/7/2005		3.0
48103	2/6/2004		3.0
48103	12/11/2009	<	0.3
48103	3/30/2006		3.9
48103	11/9/2007		3.9
48103	1/18/1995		3.9
48103	9/10/1999		3.9
48103	1/10/2000		3.9
48103	4/9/2007		3.7
48103	2/9/2006		3.7
48103	2/8/2007		3.7
48103	3/20/2008		3.7
48103	8/17/1999		3.3
48103	4/3/2009		3.3
48103	11/10/2009	<	0.3
48103	11/2/2009	<	0.3
48103	3/2/2009		3.9
48103			

GEOCHECK® - PHYSICAL SETTING SOURCE MAP FINDINGS RADON

AREA RADON INFORMATION

	2/26/2009		3.9
48103	6/9/2007		3.7
48103	12/14/2007		3.7
48103	2/26/2007		3.7
48103	10/31/2008		3.7
48103	10/29/2007		3.7
48103	7/27/2007		3.7
48103	6/3/1994		3.7
48103	3/6/2003		3.1
48103	11/2/2001		3.1
48103	12/17/2004		3.1
48103	2/15/2005		3.1
48103	11/1/2004		3.1
48103	3/27/1998		3.8
48103	4/4/2000		3.7
48103	3/20/2009		3.7
48103	2/14/2009		3.7
48103	6/24/2009		3.7
48103	3/27/2009		3.7
48103	7/9/1994		3.4
48103	4/20/1999		3.4
48103	6/29/2009	<	0.3
48103	4/15/2009	<	0.3
48103	10/30/2001		3.8
48103	3/20/2003		3.8
48103	12/13/2001		3.8
48103	12/1/2003		3.8
48103	8/2/2005		3.8
48103	5/14/2005		3.8
48103	11/5/2001		3.6

Federal EPA Radon Zone for WASHTENAW County: 1

- Note: Zone 1 indoor average level > 4 pCi/L.
- : Zone 2 indoor average level >= 2 pCi/L and <= 4 pCi/L.
- : Zone 3 indoor average level < 2 pCi/L.

Federal Area Radon Information for Zip Code: 48103

Number of sites tested: 25

<u>Area</u>	<u>Average Activity</u>	<u>% <4 pCi/L</u>	<u>% 4-20 pCi/L</u>	<u>% >20 pCi/L</u>
Living Area - 1st Floor	Not Reported	Not Reported	Not Reported	Not Reported
Living Area - 2nd Floor	Not Reported	Not Reported	Not Reported	Not Reported
Basement	4.768 pCi/L	72%	24%	4%

PHYSICAL SETTING SOURCE RECORDS SEARCHED

TOPOGRAPHIC INFORMATION

USGS 7.5' Digital Elevation Model (DEM)

Source: United States Geologic Survey

EDR acquired the USGS 7.5' Digital Elevation Model in 2002 and updated it in 2006. The 7.5 minute DEM corresponds to the USGS 1:24,000- and 1:25,000-scale topographic quadrangle maps. The DEM provides elevation data with consistent elevation units and projection.

Current USGS 7.5 Minute Topographic Map

Source: U.S. Geological Survey

HYDROLOGIC INFORMATION

Flood Zone Data: This data was obtained from the Federal Emergency Management Agency (FEMA). It depicts 100-year and 500-year flood zones as defined by FEMA. It includes the National Flood Hazard Layer (NFHL) which incorporates Flood Insurance Rate Map (FIRM) data and Q3 data from FEMA in areas not covered by NFHL.

Source: FEMA

Telephone: 877-336-2627

Date of Government Version: 2003, 2015

NWI: National Wetlands Inventory. This data, available in select counties across the country, was obtained by EDR in 2002, 2005, 2010 and 2015 from the U.S. Fish and Wildlife Service.

State Wetlands Data: Wetlands Inventory

Source: Department of Natural Resources

Telephone: 517-241-2254

HYDROGEOLOGIC INFORMATION

AQUIFLOW^R Information System

Source: EDR proprietary database of groundwater flow information

EDR has developed the AQUIFLOW Information System (AIS) to provide data on the general direction of groundwater flow at specific points. EDR has reviewed reports submitted to regulatory authorities at select sites and has extracted the date of the report, hydrogeologically determined groundwater flow direction and depth to water table information.

GEOLOGIC INFORMATION

Geologic Age and Rock Stratigraphic Unit

Source: P.G. Schruben, R.E. Arndt and W.J. Bawiec, Geology of the Conterminous U.S. at 1:2,500,000 Scale - A digital representation of the 1974 P.B. King and H.M. Beikman Map, USGS Digital Data Series DDS - 11 (1994).

STATSGO: State Soil Geographic Database

Source: Department of Agriculture, Natural Resources Conservation Service (NRCS)

The U.S. Department of Agriculture's (USDA) Natural Resources Conservation Service (NRCS) leads the national Conservation Soil Survey (NCSS) and is responsible for collecting, storing, maintaining and distributing soil survey information for privately owned lands in the United States. A soil map in a soil survey is a representation of soil patterns in a landscape. Soil maps for STATSGO are compiled by generalizing more detailed (SSURGO) soil survey maps.

SSURGO: Soil Survey Geographic Database

Source: Department of Agriculture, Natural Resources Conservation Service (NRCS)

Telephone: 800-672-5559

SSURGO is the most detailed level of mapping done by the Natural Resources Conservation Service, mapping scales generally range from 1:12,000 to 1:63,360. Field mapping methods using national standards are used to construct the soil maps in the Soil Survey Geographic (SSURGO) database. SSURGO digitizing duplicates the original soil survey maps. This level of mapping is designed for use by landowners, townships and county natural resource planning and management.

PHYSICAL SETTING SOURCE RECORDS SEARCHED

LOCAL / REGIONAL WATER AGENCY RECORDS

FEDERAL WATER WELLS

PWS: Public Water Systems

Source: EPA/Office of Drinking Water

Telephone: 202-564-3750

Public Water System data from the Federal Reporting Data System. A PWS is any water system which provides water to at least 25 people for at least 60 days annually. PWSs provide water from wells, rivers and other sources.

PWS ENF: Public Water Systems Violation and Enforcement Data

Source: EPA/Office of Drinking Water

Telephone: 202-564-3750

Violation and Enforcement data for Public Water Systems from the Safe Drinking Water Information System (SDWIS) after August 1995. Prior to August 1995, the data came from the Federal Reporting Data System (FRDS).

USGS Water Wells: USGS National Water Inventory System (NWIS)

This database contains descriptive information on sites where the USGS collects or has collected data on surface water and/or groundwater. The groundwater data includes information on wells, springs, and other sources of groundwater.

STATE RECORDS

Water Well Data

Source: Department of Environmental Quality

Telephone: 517-335-9218

The data in this file was obtained from Wellogis, the Michigan Department of Environmental Quality Statewide Groundwater Database (SGWD). Wellogis contains approximately 425,000 water well records found within the State of Michigan, and although it represents the best available data, it cannot be considered a complete database of all the wells or well records in existence. Locations of verified municipal and private water well sites compiled from Michigan Department of Public Health, Water Well and Pump Records. Available in the following MI counties: Calhoun, Eaton, Genesee, Ingham, Jackson, Kalamazoo, Kent, Midland, Muskegon, Oakland, Ottawa, Saginaw, St. Clair, Washtenaw.

OTHER STATE DATABASE INFORMATION

Michigan Oil and Gas Wells

Source: Department of Environmental Quality

Telephone: 517-241-1528

Locations of oil and gas wells are compiled from permit records on file at the Geological Survey Division (GSD), Michigan Department of Natural Resources.

RADON

State Database: MI Radon

Source: Department of Environmental Quality

Telephone: 517-335-9551

Radon Test Results

Michigan Radon Test Results

Source: Department of Environmental Quality

Telephone: 517-335-8037

These results are from test kits distributed by the local health departments and used by Michigan residents. There is no way of knowing whether the devices were used properly, whether there are duplicates (or repeat verification) test (i.e., more than one sample per home), etc.

Area Radon Information

Source: USGS

Telephone: 703-356-4020

The National Radon Database has been developed by the U.S. Environmental Protection Agency (USEPA) and is a compilation of the EPA/State Residential Radon Survey and the National Residential Radon Survey. The study covers the years 1986 - 1992. Where necessary data has been supplemented by information collected at private sources such as universities and research institutions.

PHYSICAL SETTING SOURCE RECORDS SEARCHED

EPA Radon Zones

Source: EPA

Telephone: 703-356-4020

Sections 307 & 309 of IRAA directed EPA to list and identify areas of U.S. with the potential for elevated indoor radon levels.

OTHER

Airport Landing Facilities: Private and public use landing facilities

Source: Federal Aviation Administration, 800-457-6656

Epicenters: World earthquake epicenters, Richter 5 or greater

Source: Department of Commerce, National Oceanic and Atmospheric Administration

Earthquake Fault Lines: The fault lines displayed on EDR's Topographic map are digitized quaternary faultlines, prepared in 1975 by the United State Geological Survey

STREET AND ADDRESS INFORMATION

© 2015 TomTom North America, Inc. All rights reserved. This material is proprietary and the subject of copyright protection and other intellectual property rights owned by or licensed to Tele Atlas North America, Inc. The use of this material is subject to the terms of a license agreement. You will be held liable for any unauthorized copying or disclosure of this material.

**BASELINE ENVIRONMENTAL ASSESSMENT
CATEGORY D
CONDUCTED PURSUANT TO SECTION 20126(1)(C)
OF 1994 PA 451, PART 201, AS AMENDED,
AND THE RULES PROMULGATED THEREUNDER**

**THE TECHNOLOGY CENTER PROPERTY
396 THROUGH 424 WEST WASHINGTON STREET
ANN ARBOR, MICHIGAN**

January 2, 2002

**The Traverse Group
3772 Plaza Drive
Ann Arbor, Michigan 48108
(734) 747-9301**

RECEIVED

JAN 28 2002

**DEPT. OF ENVIRONMENTAL QUALITY
JACKSON DISTRICT OFFICE**



**BASELINE ENVIRONMENTAL ASSESSMENT
THE TECHNOLOGY CENTER PROPERTY
396 THROUGH 424 WEST WASHINGTON STREET
ANN ARBOR, MICHIGAN**

TABLE OF CONTENTS

1.0 INTRODUCTION 1

2.0 PROPERTY DESCRIPTION AND INTENDED HAZARDOUS SUBSTANCE/LAND
USES..... 3

 2.1 Property Description..... 3

 2.2 Intended Hazardous Substance/Land Use..... 4

3.0 KNOWN CONTAMINATION 5

4.0 LIKELIHOOD OF OTHER CONTAMINATION..... 7

5.0 DUE CARE..... 8

6.0 CONCLUSIONS..... 8

7.0 REFERENCES 9

8.0 IDENTIFICATION OF AUTHOR AND DATE OF BEA COMPLETION..... 9

LIST OF EXHIBITS

FIGURES

- Figure 1 Site Location Map
- Figure 2 Site Sketch

ATTACHMENTS

- Attachment 1 Photographic Log
- Attachment 2 Phase I Environmental Site Assessment Update Report
- Attachment 3 Phase II Environmental Site Assessment Report
- Attachment 4 Material Safety Data Sheets
- Attachment 5 Credentials of Environmental Professionals

**BASELINE ENVIRONMENTAL ASSESSMENT
THE TECHNOLOGY CENTER PROPERTY
369 THROUGH 424 WEST WASHINGTON STREET
ANN ARBOR, MICHIGAN**

1.0 INTRODUCTION

This Baseline Environmental Assessment (BEA) was conducted pursuant to Section 20126(1)(c) of 1994 PA 451, Part 201, as amended, and the Rules promulgated thereunder. This BEA was conducted by Mr. Matthew Hoffman, Environmental Consultant with The Traverse Group on November 27, 2001 and completed on January 2, 2002. The property in question, hereinafter referred to as the subject property, is located at 396 through 424 West Washington Street within the City of Ann Arbor, Washtenaw County, Michigan (see Figure 1). The subject property consists of parking lots and several connected buildings that make up a "U-shaped" building approximately 60,000 square feet in size.

The Ann Arbor YMCA intends to purchase the subject property on January 22, 2002 from Mr. Dan Hussey. The Ann Arbor YMCA will demolish all buildings currently on the subject property, perform due care and remediation activities and construct a new building to house the YMCA. The YMCA will not use, store, or handle any chemicals that have been identified on the subject property as soil/ground water contaminants in concentrations that exceed the Michigan Department of Environmental Quality (MDEQ) Generic Residential and Commercial I Cleanup Criteria (GRCC). This is the basis for being able to distinguish existing contamination from previous owners and new releases from the Ann Arbor YMCA or other future owners.

A Phase I Environmental Site Assessment (ESA) Update of the subject property, hereinafter referred to as the Phase I ESA Update, was completed by The Traverse Group on July 25, 2000 (see Attachment 2). The Traverse Group identified a total of 11 recognized environmental conditions (RECs) during the Phase I ESA Update investigation (see pages i through iv of Attachment 2). The RECs generally include historical use of the subject property for industrial purposes. These activities include, but are not limited to, chemical storage, plating operations, foundry operations, machine shop activities, and petroleum storage in former underground storage tanks (USTs) along with various other commercial and industrial operations.

Based on the finding of the Phase I ESA Update, The Traverse Group conducted a Phase II ESA of the subject property, hereinafter referred to as the Phase II ESA, on January 17, 2001 (see Attachment 3). The Phase II ESA included Geoprobe® drilling at 11 locations, with a total of eight soil samples and eight ground water samples selected for laboratory analysis.

The Traverse Group compared the Phase II ESA analytical results to the MDEQ GRCC (see Section 3.0 below). The data review identified the presence of naphthalene, phenanthrene, arsenic, chromium, and selenium in soil in concentrations exceeding their respective MDEQ GRCC. Selenium was identified in the ground water in concentrations that exceed its MDEQ GRCC. Therefore, the subject property meets the definition of a “facility”, as defined by Section 20101 of Part 201 (Environmental Remediation) of the Natural Resources and Environmental Protection Act (NREPA), Act 451 of the Public Acts of 1994, as amended.

Furthermore, based on the intended future use of the subject property as a YMCA and the use of chemicals that are different than those identified as contaminants, The Traverse Group has determined that the appropriate BEA report for the subject property would use Category “D” criteria, as outlined in the MDEQ’s *New Administrative Rules for BEAs and Compliance with Section 20107a (“Due Care”) and Related Materials*, released on March 3, 1999, and the revised *Instructions for Preparing and Disclosing BEAs and Section 7a Compliance Analyses to the MDEQ and for Requesting Optional Determinations*, made effective on March 11, 1999.

2.0 PROPERTY DESCRIPTION AND INTENDED HAZARDOUS SUBSTANCE/LAND USES

2.1 Property Description

The subject property is located at 396 through 424 West Washington Street within the City of Ann Arbor, Washtenaw County, Michigan. The subject property consists of one "U-shaped" building that is approximately 60,000 square feet in size and adjoining parking lots (Figure 2).

Need legal description

The United States Department of the Interior Geological Survey (USGS) topographic map, 7.5 Minute Series, produced in 1965 and photo-revised in 1983, indicates that the subject property lies within Township 2 South, Range 6 East, Section 29, of the Ann Arbor East, Michigan quadrangle (Figure 1). The subject property is surrounded by urban land and is approximately 800 feet above sea level.

The subject property is located approximately 1¼ miles to the south of the Huron River, which flows to the south-southeast in the vicinity of the subject property. Based on historic records contained in the 1998 Phase I ESA performed by The Dragun Corporation, two creeks were present on the east and west sides of the subject property as depicted on Sanborn™ Fire Insurance Maps (1888-1908). According to a map obtained by The Traverse Group from the Ann Arbor Department of Public Works, the creeks were diverted into an underground storm water sewer named the "Allen Creek Drain" in 1917. The drain appears to run underneath the east side of the subject property building. Based on previous Phase II ESA investigations (1992 through 1994) conducted by The Traverse Group on the south adjoining property (Ann Arbor Parks and Recreation Building property) the ground water flow direction appears to flow to the north in this area.

Man-made surface features adjoining the subject property include Huron Street to the north, a railroad right-of-way (ROW) to the east, West Washington Street to the south, and Third Street to the west. A site sketch of the subject property is presented in Figure 2. Photographs of the subject property are presented in Attachment 1, and photograph locations/directions are depicted in Figure 2.

2.2 Intended Hazardous Substance/Land Use

The new Ann Arbor YMCA branch to be constructed will require chemical use that is different from those chemicals currently identified on the subject property. The operation of an indoor swimming pool and boiler necessitate chemical use to maintain public health and efficient operation. The indoor pool chemicals will be stored in the basement of the new YMCA. The sodium hypochlorite and hydrochloric acid (muriatic acid) will be stored in separate rooms. Indoor pool chlorination will be completed using an automated system to reduce the chance of accidental spills. At this time, it is uncertain whether the boiler in the new YMCA will be open or closed loop system. Both types of boilers require chemical use for system maintenance, therefore chemicals used for boiler maintenance is documented in the table below.

A Category D BEA is appropriate because there will be significant hazardous substance use at the subject property. As defined in Rule 901 (o), "significant hazardous substance use" means the use, storage, handling, or management, at any time, of hazardous substances in quantities that exceed those commonly used for typical residential or office purposes.

According to Rule 901 (o) and information provided by Mr. Richard Anderson, the Ann Arbor YMCA Facilities Director, future operations at the site could include the use of the following hazardous materials:

Name of Substance Being Used*	Substance Main Constituents CAS Numbers*
Indoor Swimming Pool Chemicals	
Sodium Hypochlorite	7681-52-9
Sodium Thiosulfate, Anhydrous	7772-98-7
Sodium Thiosulfate, Crystal	10102-17-7
Sodium Carbonate	497-19-8
Calcium Chloride	010043-52-4
Hydrochloric Acid, Muriatic Acid	7647-01-0
Sodium Bicarbonet US	144-55-8
Boiler Chemicals	
Sodium Hydroxide	0001210732
2-Diethylethanolamine	0000100378

* MSDS sheets are presented in Attachment 4.

3.0 KNOWN CONTAMINATION

Previous investigations of the subject property included a Phase I ESA of the subject property conducted by The Dragun Corporation in 1998 and a Phase I ESA Update and Phase II ESA completed by The Traverse Group on July 25, 2000. Based on The Traverse Group's review of these documents, contamination has been identified on the subject property that is apparently associated with former chemical storage, plating operations, foundry operations, machine shop activities, former UST storage, and various other commercial and industrial operations.

Based on the review of the previous investigations, The Traverse Group compared available contaminant concentration data to the MDEQ GRCC. The analytical results that exceed their respective current MDEQ GRCC are presented in Tables 4 through 7 of Attachment 3. The tables include sample designations, collection dates, contaminant concentrations and MDEQ GRCC exceeded for each contaminant. The data review identified the presence of naphthalene, phenanthrene, arsenic, chromium, and selenium in soil in concentrations exceeding their respective MDEQ GRCC. Selenium was also identified in the ground water in concentrations that exceed MDEQ GRCC. Therefore, the subject property meets the definition of a "facility".

The following table is a summary of soil and ground water samples that contained contaminants in concentrations exceeding their respective MDEQ GRCC. Copies of sample location maps are presented in the Soil Boring Locations/Cleanup Criteria Exceedences Map as shown in Figure 3 (in Attachment 3).

Soil Sample Location/Depth	Chemical Observed (CAS Number)	Concentration (µg/kg)	MDEQ GRCC Exceeded & Corresponding Criteria Concentration (µg/kg)
GP-2/2.5-3.5'	Arsenic (7440382)	55,000	DC 7,600 DW 23,000
	Chromium {B,H} (16065831)	27,000	GSI 3,300
	Selenium (7782492)	2,700	GSI 400
GP-4/6-7'	Naphthalene (91203)	3,600	GSI 870
	Phenanthrene (85018)	4,800	GSI 2,300
	Arsenic (7440382)	15,000	DC 7,600
	Chromium {B,H} (16065831)	440,000	DW 30,000 GSI 3,300
	Selenium (7782492)	640	GSI 400
GP-7/6.5-7.5'	Arsenic (7440382)	8,300	DC 7,600
	Chromium {B,H} (16065831)	7,400	GSI 3,300
	Selenium (7782492)	550	GSI 400
GP-10/8-9'	Chromium {B,H} (16065831)	15,000	GSI 3,300
GP-11/9-10'	Chromium {B,H} (16065831)	7,600	GSI 3,300
Water Sample Location/Depth	Chemical Observed (CAS Number)	Concentration (µg/l)	MDEQ GRCC Exceeded & Corresponding Criteria Concentration (µg/l)
GP-7/9.5-12'	Selenium (7782492)	5.7	GSI 5.0

DC = Direct Contact Criteria
 GSI = Ground Water/Surface Water Interface
 DW = Drinking Water Protection Criteria

Upon evaluation of the above table, the subject property meets the definition of a “facility” based on the presence of naphthalene, phenanthrene, arsenic, chromium, and selenium in soil and selenium in ground water, at concentrations exceeding the applicable MDEQ GRCC.

Based on the comparison of data from Phase II ESA, known contamination exhibiting concentrations above the current GRCC has been identified at five locations including GP-2, GP-4, GP-7, GP-10, and GP-11. Sample locations are depicted on the maps presented in Figure 3 of Attachment 3. According to the Phase I ESA Update, it appears that the contaminants originate from historical industrial processes and material handling, all of which may have directly contributed to the presence of identified contaminants that exceeded MDEQ GRCC. It is likely that these same constituents may be present in other areas of the subject property.

The Traverse Group also observed that the following constituents were detected at various concentrations above their respective method detection limits; however, the concentrations observed did not exceed any of the MDEQ GRCC. The Traverse Group considers that these additional constituents also have a potential to be present at various locations across the subject property.

Chemical Constituent	CAS Number
Acenaphthylene	208968
Anthracene	120127
Benzo(a)anthracene	56553
Benzo(a)pyrene	50328
Benzo(b)fluoranthene	205992
Benzo(g,h,i)perylene	191242
Benzo(k)fluoranthene	207089
Chrysene	218019
Fluoranthene	206440
Indeno(1,2,3-cd)pyrene	193395
2-Methylnaphthalene	91576
Pyrene	129000
Barium	7440393
Cadmium	7440439
Copper	7440508
Lead	7439921
Mercury	7439976
Zinc	7440666
1,1,1-Trichloroethane	71556
1,1-Dichloroethane	75343
1,2,4-Trimethylbenzene	95636
1,3,5-Trimethylbenzene	108678
Trichloroethylene	79016
Chloroform	67663
Methylene chloride	75092

4.0 LIKELIHOOD OF OTHER CONTAMINATION

The Phase I ESA Update established the historical use of subject property to be mostly industrial with activities such as chemical and petroleum storage, plating operations, foundry operations, and machine shop activities, along with various other commercial and industrial operations since 1888. The Phase II ESA investigations focused on the specific RECs that were identified in the Phase I ESA Update, as discussed in Section 1.0.

Based on the long time use of the subject property for industrial purposes and the extensive use of various chemicals, it is likely that different contaminant constituents could be present at other locations on the subject property that have not been investigated. In addition, the Phase I ESA Update identified 11 RECs on the subject property, some of which were not investigated by the Phase II ESA.

5.0 DUE CARE

Section 20107a of Part 201 of the Natural Resources and Environmental Response Act (Act 451 of 1994, as amended), imposes affirmative obligations on owners of “facilities” to prevent exacerbation of existing contamination and the exercising of Due Care responsibilities necessary to mitigate unacceptable exposure to hazardous substances, mitigate fire and explosion hazards due to hazardous substances, and allow for the intended use of the facility in a manner that protects human health and safety. Additionally, reasonable precautions must be taken against reasonably foreseeable acts or omissions of a third party and the consequences that could result from those acts or omissions.

Based the subject property’s facility status, the Ann Arbor YMCA recognizes its due care obligations associated with the facility. A Section 7a Compliance Analysis (Due Care Plan) will be complete at the time that development activities are initiated or in the future.

6.0 CONCLUSIONS

The presence of contamination on the subject property above MDEQ GRCC has been established. The MDEQ GRCC that were exceeded for soil and/or ground water include Direct Contact, Drinking Water Protection, and Ground Water/ Surface Water Interface Protection Criteria, which are all considered potential exposure pathways on the subject property. Based on the review of previous investigations/documentation, the subject property is classified as a “facility” as defined by Part 201 of Act 451, as amended.

The information provided in this Category D BEA report is sufficient to provide a basis to distinguish potential future hazardous substance releases from the existing contamination based

on the intended future use of the subject property as a YMCA and the use of chemicals that are different than those identified as contaminants.

This document is a Category D BEA and the current level of investigation of contamination at the site is sufficient to distinguish a potential future release from the existing soil/ground water contamination.

7.0 REFERENCES

American Society of Testing Materials Standards on Environmental Site Assessments for Commercial Real Estate (E 1527-00).

Part 201 of 1994 PA 451, as amended, The Natural Resources and Environmental Protection Act.

Michigan Department of Environmental Quality's (MDEQ's) *New Administrative Rules for BEAs and Compliance with Section 20107a ("Due Care") and Related Materials*, released on March 3, 1999.

The revised *Instructions for Preparing and Disclosing BEAs and Section 7a Compliance Analyses to the MDEQ and for Requesting Optional Determinations* made effective on March 11, 1999.

Training Materials for Part 201 Cleanup Criteria, June 1998.

Phase I ESA completed by The Dragun Corporation, 1998

Phase I ESA Update completed by The Traverse Group on July 25, 2000.

Phase II ESA completed by The Traverse Group on January 17, 2001

8.0 IDENTIFICATION OF AUTHOR AND DATE OF BEA COMPLETION

This report has been prepared in general accordance with Section 20126(1)(c) of Part 201 of 1994 Public Act 451, as amended and in general accordance with the MDEQ's *New Administrative Rules for BEAs and Compliance with Section 20107a ("Due Care") and Related Materials*, released on March 3, 1999 and the revised *Instructions for Preparing and Disclosing*

BEAs and Section 7a Compliance Analyses to the MDEQ and for Requesting Optional Determinations, made effective on March 11, 1999. The signatures of the environmental professionals responsible for this BEA are provided below. Credentials are provided in Attachment 5.

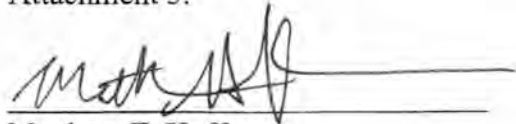

Matthew T. Hoffman
Environmental Consultant

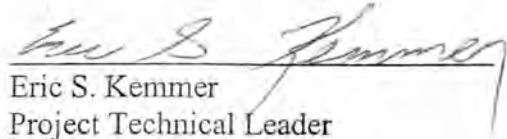

Eric S. Kemmer
Project Technical Leader



Washtenaw County
Health Department

RECEIVED

FEB 24 2020

WASHTENAW CO.
ENV. HEALTH

Environmental Health Division

705 N. Zeeb Road • Ann Arbor, MI 48103
Phone: (734) 222-3800 • Fax: (734) 222-3930
www.washtenaw.org

WASHTENAW COUNTY POLLUTION PREVENTION PROGRAM 2020 STATUS SHEET FOR TOXIC, HAZARDOUS, OR POLLUTING MATERIALS

This information is required by the Washtenaw County Pollution Prevention Regulation and may be used in the event of an emergency. Please be as accurate as possible and print or type all responses. For questions please call (734) 222-3800.

Business Information

Legal business name Senior Citizens Housing of Ann Arbor, Inc.		CASE NUMBER: PPP- 0004047	
Site street address 600 W. Huron St.		City Ann Arbor	Zip 48103
Fire department jurisdiction Ann Arbor			
Mailing/billing address (if different from site address)			

Owner Information

Business owner name Senior Citizens Housing of Ann Arbor, Inc. d/b/a Lurie Terrace			
Street address 600 W. Huron St.	City	State MI	Zip 48103
Phone (734) 665-0695	Email director@lurieterrace.org		

Facility Contacts (All future correspondence will be mailed to the Primary Contact)

Primary contact name Peter A. Dietrich	
Phone (day) (734) 665-0695	Email director@lurieterrace.org
Emergency contact name #1 Peter A. Dietrich	
Phone (day) (734) 665-0695	Phone (evening) (734) 353-7259
Emergency contact name #2 William Campbell	
Phone (day) (734) 665-0695	Phone (evening) (734) 678-7928

Please use the following checklist to ensure that you have completed all required reporting components:

- Completed Business Information Sheet (Page 1)
- Completed Manufacturer Inventory (Page 2)
- Completed Hazardous Materials Inventory (Page 3)
- Completed Waste Materials Inventory (Page 4)
- Accurate Site Plan (See Page 6)

-OR-

- There are no changes to my last chemical inventory mailed to your office AND ALL ELEMENTS of the Washtenaw County Pollution Prevention Chemical Status Sheet(s) remain ACCURATE AND COMPLETE, AND the last chemical inventory submittal is within the last 4 years (2016 or more recent, otherwise, submit new Pages 2-4).

JWG
3/2/20
OK - on time

DATE	02/24/2020	MON
TRANSACTION	----->	\$44
1 EHPPRE PPP FEES		\$64.00
CHECK/C.C. #	12587	
SUBTOTAL		\$64.00
TOTAL		\$64.00
CHECK		\$64.00
REG 01	T00TH	TIME 17:30

I declare that the information on this status sheet is true and accurate to the best of my knowledge.

Signature
Peter A. Dietrich
Printed Name

2/17/2020
Date

The Washtenaw County Pollution Prevention Regulation establishes a reporting fee for all regulated facilities. Please mail the enclosed invoice, payment and this status sheet packet (**hand-delivered OR postmarked by March 1, 2020 to avoid the \$25 late fee**) to: Washtenaw County Pollution Prevention Program, 705 N. Zeeb Rd., Ann Arbor, MI 48103.

Toxic, Hazardous or Polluting Materials Inventory (Fresh Chemical)

This inventory must include all raw materials (including oils and other petroleum based products) for which you have a Safety Data Sheet (SDS), and in quantities greater than 5 gallons, 40 pounds or 100 cubic feet. Make additional copies of this sheet to list all materials, if necessary.

COMMON NAME AND MANUFACTURER	CHEMICAL NAME (TOP THREE INGREDIENTS BY PERCENTAGE):	CAS # (REFER TO SAFETY DATA SHEET)	STORAGE LOCATION	STORAGE QUANTITY/ VOLUME/TYPE	MAXIMUM STORAGE	END POINT (Use this key: <u>H</u> auled off-site; Incorporated into product; <u>S</u> anitary Sewer; <u>A</u> ir; <u>R</u> ecycled; <u>O</u> ther)	HAZARD CLASS (See top section of page 5 for key)
EXAMPLE #1 Hydraulic Oil Mobil	Mineral oil Ethylene glycol Complex emulsifier	8042-47-5 107-21-1 68411-30-3	East end of shop	2 @ 55-gallon / Steel Drums	110 gallons (2 X 55)	R H	III
EXAMPLE #2 Granular Fertilizer Scotts Miracle-Gro	Urea Urea phosphate Potassium Chloride	57-13-6 4861-19-2 7440-09-7	Barn at back of property	50 @ 50 pound / Plastic Bags	2500 lbs. (50 X 50)	I	VI
Granular deodorant Big D ind.	Fullers Earth Fragrance	8031-18-3	Garbage room	5 @ 25 lb Plastic Pail	150 lb 6x25	H	R
Consume Spartan	Water, Alcohol, Bacteria	7732-18-5 68439-46-3	Garbage room	5 @ 1 gal. Plastic Jug	6 gal 6 X 1	S	P
	BEHCHMARK STEP 2A WASH. DISHWASHING RINSE ADDITIVE		8TH FLOOR DRY STORAGE	4 @ 1 GALLON PLASTIC	6 GALLON	I	VIII
BEHCHMARK HEAVY DUTY SOLID MECHANICAL DETERGENT			8TH FLOOR DRY STORAGE	4 @ 8 lbs PLASTIC	48 lbs 6x8lbs	I	VIII

Grantor	Grantee	Sale Price	Sale Date	Inst. Type	Terms of Sale	Liber & Page	Verified By	Prcnt. Trans.			
SENIOR CITIZENS HOUSING OF	ANN ARBOR AFFORDABLE HOUSING	4,050,000	02/22/2021	WD	21-NOT USED/OTHER	5406/591	PROPERTY TRANSFER	100.0			
Property Address		Class: COMMERCIAL-IMPROVE		Zoning: R4D		Building Permit(s)		Date	Number	Status	
600 W HURON ST		School: ANN ARBOR PUBLIC SCHOOLS		General		06/09/2023		PLUMR23-1025	Open		
Owner's Name/Address		P.R.E. 0% Hist.Dist: X		Water/Sewer/Storm		06/02/2023		PLUMR23-1024	Open		
ANN ARBOR AFFORDABLE HOUSING CORP 727 MILLER AVE ANN ARBOR MI 48103		Map #:		General HVAC		05/16/2023		MECHC23-0502	Open		
		2024 Est TCV Tentative		General		03/13/2023		PLUMC23-0161	Open		
Tax Description		X Improved		Vacant		Land Value Estimates for Land Table 0237.237 Westside Apartments					
COM AT INTERSECTION OF W LINE OF CHAPIN ST (24.75 FT HALF WIDTH) & N LINE OF W HURON ST (33 FT HALF WIDTH) TH N90'00'00" W 116.17 FT ALONG THE N LINE OF SAID W HURON ST FOR A POB; TH N 90'00'00" W 283.67 FT ALONG THE N LINE W HURON ST TH N 01'14'00" E 197.83 FT TH N 90'00'00" E 150.28 FT (RECORDED AS 149.43 FT) TH N 03'06'00" W 107.15 FT TH S 87'35'00"E 123.98 FT TH S 2'36'55" W 50.22 (RECORDED AS 50.18 FT) AND S 3'34'00" E 34.86 FT ALONG CENTERLINE OF PARKVIEW PLACE TH ALONG THE WESTERLY LINE OF PARKVIEW PLACE		Public Improvements		* Factors *		Description Frontage Depth Front Depth Rate %Adj. Reason Value					
		Dirt Road		Acerage		1.554 Acres		281,626 100		437,647	
		Gravel Road		1.55 Total Acres		Total Est. Land Value =				437,647	
		Paved Road		Land Improvement Cost Estimates		Description Rate Size % Good Cash Value					
		Storm Sewer		D/W/P: Asphalt Paving		4.32		20000 55		47,520	
		Sidewalk		Total Estimated Land Improvements True Cash Value =						47,520	
		Water		Work Description for Permit PLUMR23-1025, Issued 06/09/2023: Replace sanitary sewer under basement floor							
		Sewer		Work Description for Permit PLUMR23-1024, Issued 06/02/2023: Replace section of sewer from the NE corner of the basement to the manhole							
		Electric		Work Description for Permit MECHC23-0502, Issued 05/16/2023: REMOVE EXISTING BATH FAN REPLACE WITH NEW, common area							
		Gas		Work Description for Permit PLUMC23-0161, Issued 03/13/2023: rework of existing toilet and bath to barrier free toilet and shower							
		Curb		Work Description for Permit PLUMC23-0165, Issued 03/08/2023: Make necessary repairs to the water main and main sewer in front of 3 park view Pl							
		Street Lights		Work Description for Permit BLDGC23-0067, Issued 02/22/2023: rework of existing toilet and bath to barrier free toilet and shower							
		Standard Utilities		Work Description for Permit MECHC22-2312, Issued 09/06/2022: Equal replacement of 33 - 80-Gallon Electric Water Heaters with new 80-Gallon Heat Pump Water Heaters							
		Underground Utils.		Year		Land Value	Building Value	Assessed Value	Board of Review	Tribunal/Other	Taxable Value
		Topography of Site		2024	EXEMPT	EXEMPT	EXEMPT			EXEMPT	
		Level		2023	EXEMPT	EXEMPT	EXEMPT			EXEMPT	
		Rolling		2022	0	0	0			0	
		Low		2021	218,800	6,465,500	6,684,300			2,579,238C	
		High									
		Landscaped									
		Swamp									
		Wooded									
		Pond									
		Waterfront									
		Ravine									
		Wetland									
		Flood Plain									
		Who		When		What					
		RED		02/11/2005		Inspected					
The Equalizer. Copyright (c) 1999 - 2009. Licensed To: City of Ann Arbor, County of Washtenaw, Michigan											

*** Information herein deemed reliable but not guaranteed***

Desc. of Bldg/Section: Calculator Occupancy: Apartment				<<<<<< Calculator Cost Computations >>>>>>											
Class: B Floor Area: 74,864 Gross Bldg Area: 77,424 Stories Above Grd: 8 Average Sty Hght : 9 Bsmnt Wall Hght : 9				Construction Cost High X Above Ave. Ave. Low				Class: B Quality: Average Stories: 8 Story Height: 9 Perimeter: 466 Overall Building Height: 72							
Depr. Table : 2.25% Effective Age : 37 Physical %Good: 43 Func. %Good : 100 Economic %Good: 90				** ** Calculator Cost Data ** ** Quality: Average Heat#1: Package Heating & Cooling 100% Heat#2: Zoned A.C. Warm & Cooled Air 0% Ave. SqFt/Story: 9358 Ave. Perimeter: 466 Has Elevators: X				Base Rate for Upper Floors = 152.92 Basement Units Basement, Base Rate for Basement = 135.87 (Basement Fireproofing Rate = 0.00) (10) Heating system: Package Heating & Cooling Cost/SqFt: 21.08 100% Bsmnt Heating system: No Heating or Cooling Cost/SqFt: 0.00 Adjusted Square Foot Cost for Upper Floors = 174.00 Adjusted Square Foot Cost for Basement = 135.87							
1963 Year Built Remodeled				Area: 5000 Perimeter: Type: Basement Units Heat: No Heating or Cooling				Total Floor Area: 74,864 Base Cost New of Upper Floors = 13,026,336 Basement Area: 5,000 Base Cost New of Basement = 679,350 Reproduction/Replacement Cost = 13,705,686 Eff.Age:37 Phy.%Good/Abnr.Phy./Func./Econ./Overall %Good: 43 /100/100/90 /38.7 Total Depreciated Cost = 5,304,100							
72 Overall Bldg Height				* Mezzanine Info * Area #1: Type #1: Office (No Rates) Area #2: Type #2: Office (No Rates)				<<<<<< Segregated Cost Computations >>>>>> Costs taken from Segregated Cost Section 1: Apartments, Clubs, Hotels Cost # or Height Storys Item Description Col. Rate SqFt Adj. Adj. Cost (39) Miscellaneous <<<<<< Calculations too long. See Valuation printout for complete pricing. >>>>>>							
Comments:				* Sprinkler Info * Area: Type: Average											
(1) Excavation/Site Prep:				(7) Interior:				(11) Electric and Lighting:				(39) Miscellaneous:			
(2) Foundation:				(8) Plumbing:				Outlets: Fixtures:				220 Steel Frame			
X Poured Conc. Brick/Stone Block				Many Above Ave. Average Typical Few None				X Few Average Many Unfinished Typical X Few Average Many Unfinished Typical							
(3) Frame:				Total Fixtures 3-Piece Baths Urinals 2-Piece Baths Wash Bowls Shower Stalls Water Heaters Toilets Wash Fountains Water Softeners				Flex Conduit Rigid Conduit Armored Cable Non-Metalic Bus Duct				Incandescent Fluorescent Mercury Sodium Vapor Transformer			
(4) Floor Structure:				(9) Sprinklers:				(13) Roof Structure: Slope=0				(40) Exterior Wall:			
(5) Floor Cover:				(10) Heating and Cooling:				(14) Roof Cover:				Thickness Bsmnt Insul.			
(6) Ceiling:				X Gas Oil Coal Stoker Hand Fired Boiler											

*** Information herein deemed reliable but not guaranteed***

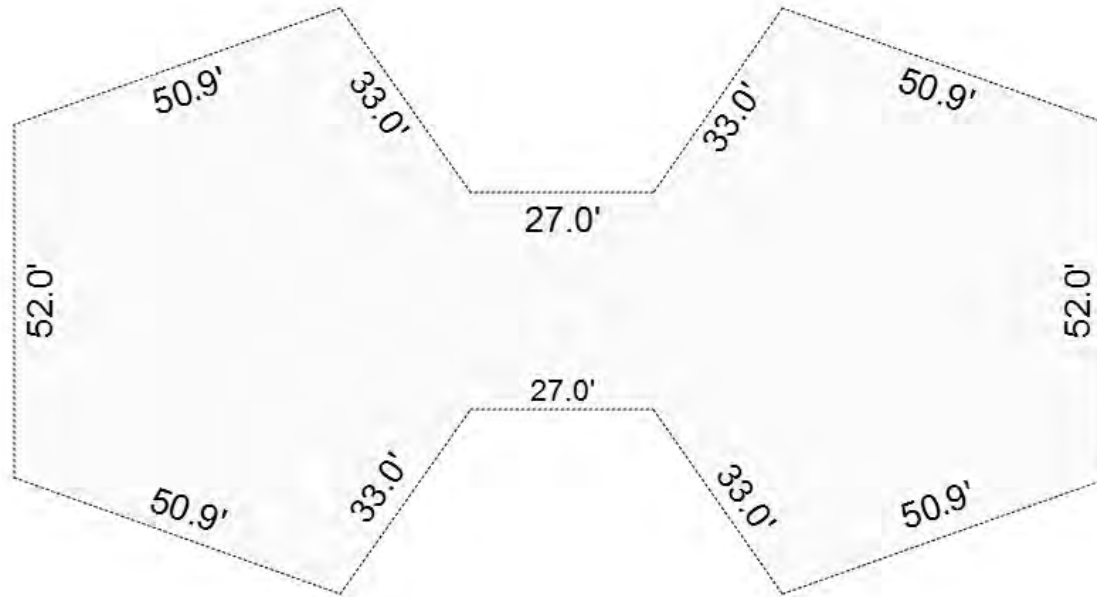

Sketch by Apex Sketch

*** Information herein deemed reliable but not guaranteed***

Desc. of Bldg/Section: Calculator Occupancy: Multiple Residences				<<<<<< Calculator Cost Computations >>>>>>											
Class: C Floor Area: 2,560 Gross Bldg Area: 77,424 Stories Above Grd: 2 Average Sty Hght : 10 Bsmnt Wall Hght : 9				Construction Cost High X Above Ave. Ave. Low				Class: C Quality: Good Total Floor Area: 2560 # of Units: 4 Overall Building Height: 24							
Depr. Table : 2.25% Effective Age : 37 Physical %Good: 43 Func. %Good : 100 Economic %Good: 100				** ** Calculator Cost Data ** ** Quality: Good Heat#1: Package Heating & Cooling 100% Heat#2: Package Heating & Cooling 0% Ave. SqFt/Story: 1280 Total # Units: 4 Has Elevators:				Base Rate for Upper Floors = 130.07 Finished Basement Basement, Base Rate for Basement = 57.95 (Basement Fireproofing Rate = 0.00) (10) Heating system: Package Heating & Cooling Cost/SqFt: 14.00 100% Bsmnt Heating system: No Heating or Cooling Cost/SqFt: 0.00 Adjusted Square Foot Cost for Upper Floors = 144.07 Adjusted Square Foot Cost for Basement = 57.95							
1999 Year Built Remodeled				Area: 1280 Perimeter: Type: Finished Basement Heat: No Heating or Cooling				Total Floor Area: 2,560 Base Cost New of Upper Floors = 368,819 Basement Area: 1,280 Base Cost New of Basement = 74,176 Reproduction/Replacement Cost = 442,995 Eff.Age:37 Phy.%Good/Abnr.Phy./Func./Econ./Overall %Good: 43 /100/100/100/43.0 Total Depreciated Cost = 190,488							
24 Overall Bldg Height				* Mezzanine Info * Area #1: Type #1: Office (No Rates) Area #2: Type #2: Office (No Rates)				<<<<<< Segregated Cost Computations >>>>>> Costs taken from Segregated Cost Section 2: Multiples & Motels Cost # or Height Storys Item Description Col. Rate SqFt Adj. Adj. Cost Total Cost New = 0							
Comments: Area: Type: Average				* Sprinkler Info * Area: Type: Average				<<<<<< Calculations too long. See Valuation printout for complete pricing. >>>>>>							
(1) Excavation/Site Prep:				(7) Interior:				(11) Electric and Lighting:				(39) Miscellaneous:			
(2) Foundation:				(8) Plumbing:				Outlets:				Fixtures:			
X	Poured Conc.	Brick/Stone	Block	Many Above Ave.	Average Typical	Few None	X	Few Average	X	Few Average	X	Many Unfinished	X	Many Unfinished	
(3) Frame:				Total Fixtures				Flex Conduit				Incandescent			
				3-Piece Baths				Rigid Conduit				Fluorescent			
				2-Piece Baths				Armored Cable				Mercury			
				Shower Stalls				Non-Metalic				Sodium Vapor			
				Toilets				Bus Duct				Transformer			
(4) Floor Structure:				(9) Sprinklers:				(13) Roof Structure: Slope=0				(40) Exterior Wall:			
												Thickness Bsmnt Insul.			
(5) Floor Cover:				(10) Heating and Cooling:				(14) Roof Cover:							
				X Gas Oil Coal Stoker Hand Fired Boiler											
(6) Ceiling:															

*** Information herein deemed reliable but not guaranteed***

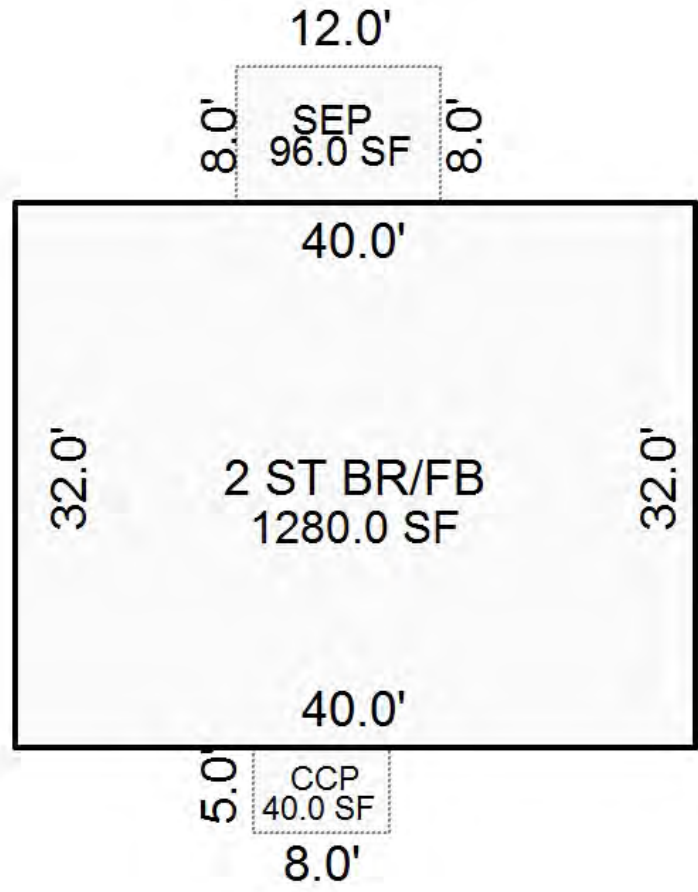

Sketch by Apex Sketch

5/13/04AW

*** Information herein deemed reliable but not guaranteed***

FINAL COST APPROACH CALCULATIONS

BLDG. DEPRECIATION		Floor	Sq. Ft. Area	Unit Cost	Sub Total Cost	
PHYSICAL						
Yr. Built	1963-4	B.SMT	5,000	X 10.34 =	51,700	
Yr. Remodeled		1st	9,358	X 11.52 =	107,805	
Effective Age		2ND-8TH	65,506	X 12.00 =	786,070	
Remaining Life		B.SMT	560	X 6.88 =	3,850	
FUNCTIONAL						
Multi - Story				X =		
Int. Layout				X =		
ECONOMIC		Architect's Fee %			949,425	
Location		M. & S. Multipliers:	Current Cost Mult.	Local Mult.	Final Mult.	X 170
TOTAL DEPRECIATION		Bldg. Replacement Cost - New			2,032,190	
% Good	96%	Per Square Foot	17.66	BLDG. REPLACEMENT COST - NEW DEPRECIATION - % GOOD		X 93%
		Per Cubic Foot	2.03	BLDG. DEPRECIATED REPLACEMENT COST		1,889,930

YARD IMPROVEMENTS AND MISC.

Type	Year Built	Details	Unit	No.	Unit Cost	Itemized Cost	Total Mult.	%Good
Paving	1962	Asph. Driveway 58,244 sq ft	sq ft		20.00		116	60%
Curb & Gutter		Asph.						
Sidewalk		Asph.						
Fencing								
Yard Lighting		None						
Swim Pool		None						
		150' x 200' 35' Frame Pool & Disposal	sq ft	142	405	57,510		80%
		Concrete	sq ft	33	400	13,200		
	1985	1/2 - Dining Area Only 3rd Floor	sq ft	2,000	2.50	5,000		
								1,758,130
								X 130
								2,545,570
								54,020

ACTUAL CONSTRUCTION COST OR SALES DATA					TOTAL DEPRECIATION REPLACEMENT COST	
Type	Cost	Year	Index	Trended Cost	BASE YEAR MULTIPLIER	X
Bldg. Base Cost	1,320,000	1962				
Yard Improvements						
Architects Fees	65,000					
Remodeling						
Total	1,700,000					
Land	147,200					
Measured by	WJ	Date	10-19-64		Remarks: COST 2 - 12-5-64 RENTS 266,285	
Listed by	"	Date	10-19-64		1963 149,950	
Checked by		Date			1961 147,000	
					1960 Mortgage is 670,000	
					All cost for treatment consideration with Mrs. Linn	
					in Nov. 1974 1964. At that time a letter listing	
					the contract amounts was requested from her.	
					143 Mrs. Units - Combination of Eff. 1963	
					2 B.R. Apt	

SHEET	1 OF 2	CODE:	
STREET ADDRESS		618 W. HANCOCK ST	
OCCUPANCY		LIVING TRAIL	
BLDG. PLOT PLAN NO.		BLDG. CLASS	
STORIES		O.S. HT.	I.S. HT.
8 + BSMT		60'	78'
FLOOR	SQ. FT. AREA	X HEIGHT	X % CUBICAL CONTENT
BSMT	5000	X 9	X = 45000
1ST-8TH	9358 X 8	X 69	X = 645702
Mech. Pent House	560	X 14	X = 7840
		X	X =
		X	X =
		X	X =
TOTALS	20,424	SQ. FT.	698,542 CU. FT.



COST APPROACH LISTING AND CALCULATIONS

CONSTRUCTION COMPONENTS	DETAILS	No.	BSMT	No.	1ST	No.	2ND THRU 8TH	No.	MECH. PENT HOUSE	UNIT	No.	UNIT COST	ITEMIZED COST	
Excavation	9' 5000'									4,500	3	.16	720	
Foundation	CLASS B .34 x 6%		.36		.36		.36		.36					
Frame	CONC. REINFORCED BEAM & SLAB # 4 1.42 - 3% 1.54%		2.12		2.12		2.12		2.12					
Floor Structure on Earth	CONC. .56 x 46%		.56		.26									
Floor Structure Above Earth	BEAM & SLAB 1.61 54%				.87		1.41		1.61					
Floor Cover	1/2 OF AREA FINISHED .81 x 25% 70% CARPET 30% VINYL ASBESTOS (1.00 x 70%) + (.37 x 30%)		.21		.81		.81							
Ceiling	1/2 OF AREA FINISHED .28 x 75% CORRIDORS - LOBBY - SWF. AC. 30" AHS - PAINTED 70% 20' (61 x 29) + 70' (.15) = .38		.10		.38		.28							
Interior Const.	MAJELY METAL (STD. DRYWALL PART. 2 AMS x 4 3.27 x 97%		3.17		3.17		3.17		1.00					
Plumbing	2 AMS - 1 BATH 35% x .77		1.56		1.56		1.56							
Heating, Cooling & Ventilating	ELEC. BASEBOARD HEAT 71 x 97%		.69		.69		.69		.69					
Electrical	Soc 53 CORRIDORS VENTILATED ONLY 65 x 30" RIGID CONDUIT - AVG		.70		.20		.20							
Exterior Walls Above Ground	1/2 DRYWALL, 2" STYROFOAM 6" BLOCK 1" AIR, 3" BRICK USE 10" BOLT @ 2.35									35,154	4	8.74	131,475	
Wall Ornamentation	140' x 65' + (96' x 14') = 25,154													
Store Front														
Bsmt. Walls	CONC. 302 x 9 = 2718'									2718	251		6,820	
Roof Structure	CONC. BEAM & SLAB									9258	162		15,160	
Roof Cover	BUILT UP CONC.									9358	.27		2,525	
Roof Trusses														
Elevators	2 - 23 PASSENGER 3500 LBS 200 FPM HAWKTON 30,000 (9 x 1350) 42,150 FULLY AUTO - DUNELBY CONTROL									42,150	58	2		82,300
Misc.	BALCONIES 30 x 7 - 210' x 6 = 1260' CANOPY 10 x 27									1,260	220	5.00	6,300	
										220	220	5.00	1,100	
Totals			10.34		11.52		17.00		6.88				246,400	

PLOT PLAN

Scale: 1 in. = ____ ft.



INSPECTION NOTICE

ADDRESS 600 W HURON

DATE: 4/5/2008

BUSINESS NAME LURIE TERRACE

PHONE # _____

A/S WET

UNDERGROUND FLUSH _____
 PIPING/COVERAGE _____
 HYDRO-2 HOUR _____
 FLOW TEST _____
 OTHER _____

FIRE ALARM TEST

DEVICES TESTED (100%) _____
 COVERAGE _____
 BATTERY BACK-UP _____
 ZONE MAPS _____
 OTHER _____

HOOD SYSTEM

COVERAGE _____
 WET TEST _____
 'K' EXTINGUISHER _____
 LABELS _____
 ALARMS _____
 UTILITY SHUT/OFF _____
 OTHER _____

A/S DRY

UNDERGROUND FLUSH _____
 PIPING/COVERAGE _____
 AIR TEST-24 HOUR _____
 HYDRO-2 HOUR _____
 FLOW TEST/ALARM DEVICES _____
 OTHER _____

FM 200 _____
 ROOM INTEGRITY _____
 A/S COVERAGE _____
 TEST _____
 ALARMS _____
 AIR TEST _____
 OTHER _____

C of O REQUEST 4th floor
 TO STOCK _____
 FINAL _____
 OTHER _____

APPROVED _____ NOT APPROVED _____ TEMPORARY INSPECTOR Operations

COMMENTS: NO OCCUPANCY 410 DOOR CLOSE
*ELEVATOR SMOKE IN PLACE & TILE IN PLACE
BEFORE OCCUPANCY
ROOM NUMBERS COMPLETED

30337

INSPECTION NOTICE

ADDRESS 600 W. Huron

DATE: 3/10/2006

BUSINESS NAME LORIE FERRACE

PHONE # _____

A/S WET
 UNDERGROUND FLUSH _____
 PIPING/COVERAGE _____
 HYDRO-2 HOUR _____
 FLOW TEST _____
 OTHER _____

FIRE ALARM TEST
 DEVICES TESTED (100%) _____
 COVERAGE _____
 BATTERY BACK-UP _____
 ZONE MAPS _____
 OTHER _____

HOOD SYSTEM
 COVERAGE _____
 WET TEST _____
 'K' EXTINGUISHER _____
 LABELS _____
 ALARMS _____
 UTILITY SHUT/OFF _____
 OTHER _____

A/S DRY
 UNDERGROUND FLUSH _____
 PIPING/COVERAGE _____
 AIR TEST-24 HOUR _____
 HYDRO-2 HOUR _____
 FLOW TEST/ALARM DEVICES _____
 OTHER _____

FM 200
 ROOM INTEGRITY _____
 A/S COVERAGE _____
 TEST _____
 ALARMS _____
 AIR TEST _____
 OTHER _____

C of O REQUEST
 TO STOCK _____
 FINAL _____
 OTHER _____

APPROVED _____ NOT APPROVED _____ TEMPORARY INSPECTOR [Signature]

COMMENTS: OCCUPY RESIDENT ROOMS

FLOORS 7 & 8 EXCEPT 711

INSTALL CEILING TILE ON 8 AND
IN FRONT OF ELEVATORS - ALL TILE
ON 8 AND 9

INSPECTION NOTICE

ADDRESS 600 W. Huron

DATE: 3/9/06

BUSINESS NAME LURIE FERRACE

PHONE # _____

A/S WET
 UNDERGROUND FLUSH _____
 PIPING/COVERAGE _____
 HYDRO-2 HOUR _____
 FLOW TEST _____
 OTHER _____

FIRE ALARM TEST
 DEVICES TESTED (100%) _____
 COVERAGE _____
 BATTERY BACK-UP _____
 ZONE MAPS _____
 OTHER _____

HOOD SYSTEM
 COVERAGE _____
 WET TEST _____
 'K' EXTINGUISHER _____
 LABELS _____
 ALARMS _____
 UTILITY SHUT/OFF _____
 OTHER _____

A/S DRY
 UNDERGROUND FLUSH _____
 PIPING/COVERAGE _____
 AIR TEST-24 HOUR _____
 HYDRO-2 HOUR _____
 FLOW TEST/ALARM DEVICES _____
 OTHER _____

FM 200
 ROOM INTEGRITY _____
 A/S COVERAGE _____
 TEST _____
 ALARMS _____
 AIR TEST _____
 OTHER _____

C of O REQUEST
 TO STOCK _____
 FINAL _____
 OTHER

APPROVED NOT APPROVED _____ TEMPORARY _____

INSPECTOR [Signature]

COMMENTS: RELEASE ROOM 410 FOR REPAIR
RELEASE - ROOM 310 OCCUPANCY

INSPECTION NOTICE

ADDRESS 600 W. Huron

DATE: 3/14/06

BUSINESS NAME LOPTE FERRU

PHONE # _____

A/S WET
UNDERGROUND FLUSH _____
PIPING/COVERAGE _____
HYDRO-2 HOUR _____
FLOW TEST _____
OTHER _____

FIRE ALARM TEST
DEVICES TESTED (100%) _____
COVERAGE _____
BATTERY BACK-UP _____
ZONE MAPS _____
OTHER _____

HOOD SYSTEM
COVERAGE _____
WET TEST _____
'K' EXTINGUISHER _____
LABELS _____
ALARMS _____
UTILITY SHUT/OFF _____
OTHER _____

A/S DRY
UNDERGROUND FLUSH _____
PIPING/COVERAGE _____
AIR TEST-24 HOUR _____
HYDRO-2 HOUR _____
FLOW TEST/ALARM DEVICES _____
OTHER _____

FM 200
ROOM INTEGRITY _____
A/S COVERAGE _____
TEST _____
ALARMS _____
AIR TEST _____
OTHER _____

C of O REQUEST
TO STOCK _____
FINAL _____
OTHER _____

APPROVED NOT APPROVED _____ TEMPORARY _____ INSPECTOR [Signature]

COMMENTS: BR Floor Dining Room,

INSPECTION NOTICE

ADDRESS W. 600 Huron

DATE: 3/5/06

BUSINESS NAME LURIE TERRACE

PHONE # _____

A/S WET

- UNDERGROUND FLUSH _____
- PIPING/COVERAGE _____
- HYDRO-2 HOUR _____
- FLOW TEST _____
- OTHER _____

HEALTH DEPT. OK ✓

A/S DRY

- UNDERGROUND FLUSH _____
- PIPING/COVERAGE _____
- AIR TEST-24 HOUR _____
- HYDRO-2 HOUR _____
- FLOW TEST/ALARM DEVICES _____
- OTHER _____

FIRE ALARM TEST

- DEVICES TESTED (100%) ✓
- COVERAGE ARRANGE ✓
- BATTERY BACK-UP ✓
- ZONE MAPS _____
- OTHER _____

FM 200

- ROOM INTEGRITY _____
- A/S COVERAGE _____
- TEST _____
- ALARMS _____
- AIR TEST _____
- OTHER _____

HOOD SYSTEM

- COVERAGE _____
- WET TEST _____
- 'K' EXTINGUISHER _____
- LABELS _____
- ALARMS _____
- UTILITY SHUT/OFF _____
- OTHER _____

C of O REQUEST

- TO STOCK _____
- FINAL RESIDENTS _____
- OTHER TO OCCUPY _____
- G, I, 2, 3 ONLY ✓

APPROVED _____ NOT APPROVED _____ TEMPORARY ✓

INSPECTOR KAO

COMMENTS: APPROVAL TO RETURN RESIDENTS TO
OCCUPY G, I, 2, 3 ONLY EXCEPT 310

- AIR QUALITY TEST - CLEAR RESULTS
- COPY OF ELEVATOR W/O (SMOKES)

INSPECTION NOTICE

ADDRESS 600 W Huron

DATE: 3/8/2006

BUSINESS NAME LOUVE TERRACE

PHONE # _____

A/S WET
 UNDERGROUND FLUSH _____
 PIPING/COVERAGE _____
 HYDRO-2 HOUR _____
 FLOW TEST _____
 OTHER _____

FIRE ALARM TEST
 DEVICES TESTED (100%)
 COVERAGE
 BATTERY BACK-UP
 ZONE MAPS _____
 OTHER _____

HOOD SYSTEM
 COVERAGE _____
 WET TEST _____
 'K' EXTINGUISHER _____
 LABELS _____
 ALARMS _____
 UTILITY SHUT/OFF _____
 OTHER _____

A/S DRY
 UNDERGROUND FLUSH _____
 PIPING/COVERAGE _____
 AIR TEST-24 HOUR _____
 HYDRO-2 HOUR _____
 FLOW TEST/ALARM DEVICES _____
 OTHER _____

FM 200
 ROOM INTEGRITY _____
 A/S COVERAGE _____
 TEST _____
 ALARMS _____
 AIR TEST _____
 OTHER _____

C of O REQUEST
 TO STOCK RESIDENTS
 FINAL NO OCCUPY
 OTHER _____
546

APPROVED _____ NOT APPROVED _____ TEMPORARY _____ INSPECTOR [Signature]

COMMENTS: APPROVAL TO RETURN RESIDENTS
TO OCCUPY FLOORS 5 & 6
CLEAR AIR QUALITY TESTING
copy of elev. w/o (0.5. smoke)

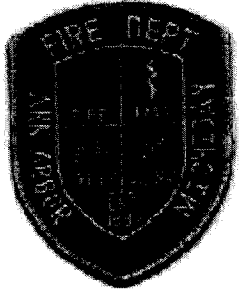

CITY OF ANN ARBOR, MICHIGAN
 111 North Fifth Avenue Ann Arbor, Michigan 48104
 Phone: (734) 994-2772 Fax: (734) 994-8814
<http://www.a2gov.org>

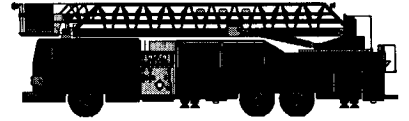

SP. ↑

To:	CYNTHIA LOCKMAN, EXECUTIVE DIRECTOR LURIE TERRACE
From:	RON HEEMSTRA, FIRE MARSHAL 734 994-4907 FAX 734 994-8814
Date:	15 SEPTEMBER 2003
Subject:	UPGRADING THE FIRE ALARM SYSTEM

This office has received calls in regards to the requirements for remodeling the fire alarm system.

It has been the policy of the Ann Arbor Fire Department to upgrade alarm systems when the control panel is replaced.

CURRENTLY

The current fire alarm system has only manual pull stations being monitored with limited sounding system. Because of the age of the system, it will soon be difficult to find necessary parts for repair.

The residential areas have local operating smoke detectors.

REQUIREMENTS

For a residential high rise the following would be required:

- Smoke/heat detection in all common and non-residential areas, (hallways, storage rooms, maintenance areas, etc).
- Manual pull stations located within 5' of all exits.
- Upon activation of a fire alarm, the audible level shall be a minimum of 75 decibels in the sleeping room. For occupants with hearing impairments, a visual device may be required.
- Common area audio/visual devices shall be installed in the common areas.
- Emergency Voice/PA system is required.
- Fire fighter phone communication system shall be installed. The elevator lobby and elevator cars will not be required to be upgraded unless the elevators under-

CITY OF ANN ARBOR, MICHIGAN

111 North Fifth Avenue Ann Arbor, Michigan 48104

Phone: (734) 994-2772 Fax: (734) 994-8814

<http://www.a2gov.org>

go major renovation. At that point, the lobby and elevator car, phone jacks would be required.

-System shall be powered by building wiring, (AC power with battery back up).

-The hood suppression system for the kitchen would be required to be monitored.

-Tenant living area smoke detection can remain local.

Recommendation: The room smoke detectors monitored for trouble.

Advantages: This would not set off the building alarm and would give staff a chance to check it out for any problem before it becomes serious. The system being monitored would also give staff the opportunity to see if problems are occurring with individual residents. Staff would not have to worry about room detectors not operating because of bad batteries.

Disadvantages: Cost

If you or any board members have any questions, feel free to contact our office.

FIRE SUPPRESSION AND EQUIPMENT

Hydrants:

Public Huron St
Private None

Sprinkler System: None Partial _____ Complete _____

Control Valves Location _____

FD Connection Location _____

Standpipes: Roof has outlet with shut off valve.

Hose Connections Location Each floor

FD Connection Location PIV - front yard hoodays

Fire Pump ? Location _____

Halon Systems: None

Location _____

Control Panel Location _____

CO₂ System: None

Location _____

Control Panel Location _____

Dry Chemical System: None

Location _____

Control Panel Location _____

Additional Systems: None

Location _____

Portable Fire Extinguishes CO₂, Water

Scuttle Holes EAST Tower At top of

Location Stairwell

Skylights 7th and 8th floor have

Location atrium in center of bldg.

Ventilation Vents (not heating system & plumbing vents): _____

Roof Hatch

Location East Tower - West Tower

cav
FIRESUPP. EQP

FIRE DETECTION SYSTEMS

Automatic Fire Alarm System ~~YES~~

Control Panel Location _____

Manual Fire Alarm System YES

Control Panel Location Powerment Electric Room

ADDITIONAL COMMENTS: _____

SITE IS: well maintained
Emergency lighting is being installed

STRUCTURE IS MANNED - Phone is manned
24 hours a day

REMARKS 4 electric hot water heaters
per floor in room next to elevator.
Disabled lvt keep inside this door.
Each tower has a closet at
stairwell with shut offs for floor
or apt only.

cav
FIREDET.SYS

AMENDMENT TO BUILDING SURVEY FORM

Does Facility have a spill containment plan?
(obtain copy)

N/A

Does Facility have a spill prevention plan?
(obtain copy)

N/A

HAZARDOUS CHEMICALS

Name of Chemical - Location - Quantity - Solid/Liquid/Gas

N/A

Does Owner/Occupant have specific recommendations regarding actions to implement in the event of a release or fire emergency?

N/A

cav
BLDGSUR.VEY

Lurie Terrace
600 W. Huron

Hot Water Heater Room has invalid list
for current month on inside of door.

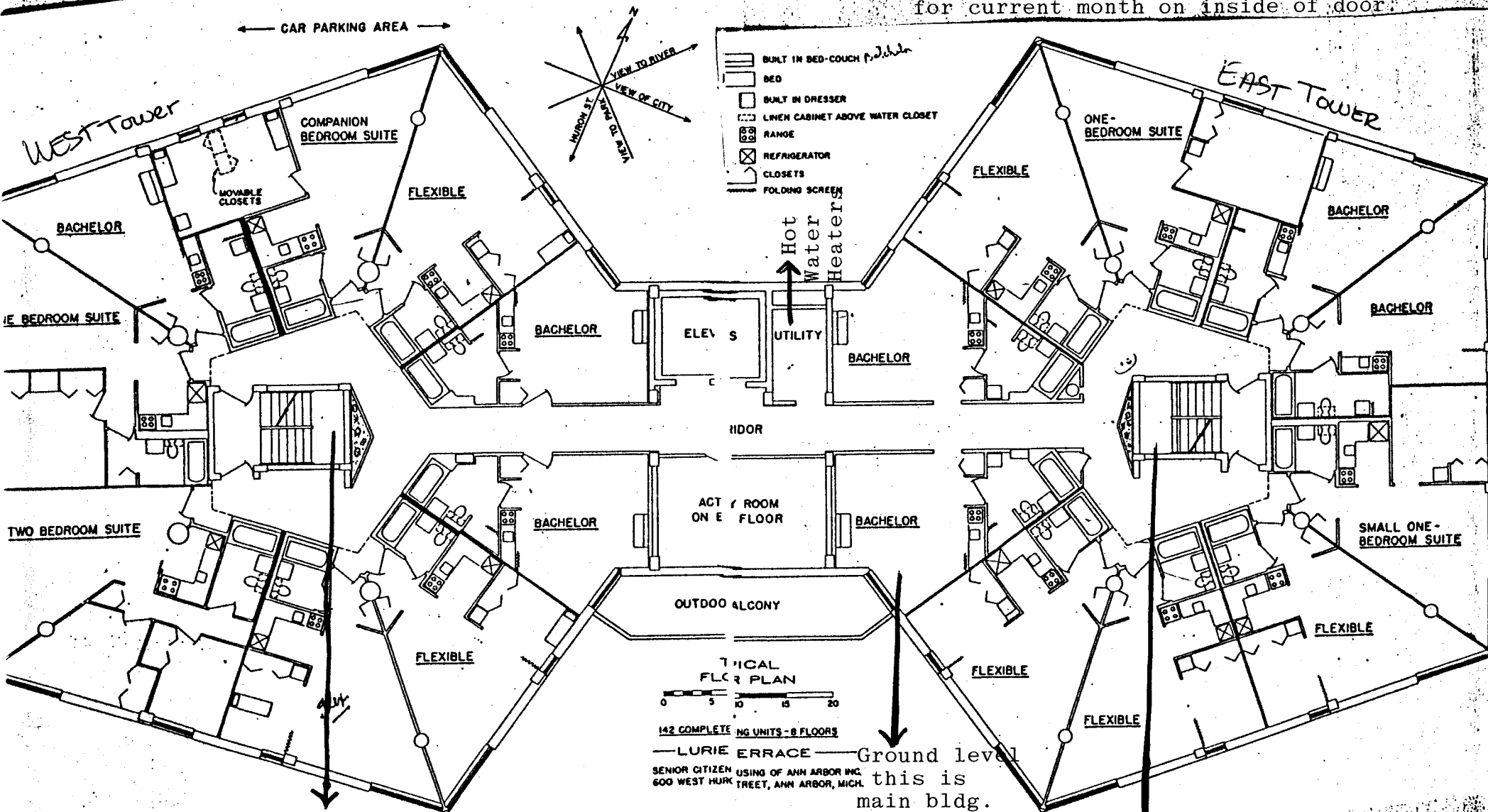

Electric shut off by apt. or entire floor.

Ground level this is main bldg. shut off and alarm reset.

Electric shutoff by apt. or entire tower.

* Knox Box being installed front of building.
Alarm panel inside rear lobby door.
Fire department hookup front yard of building.
Each floor has hose cabinet.

8th Floor of the East Tower is the Cafeteria. 7th floor is social room.
Roof access at top of East Tower stairwell.

1 CATEGORY OF STRUCTURE:

Apartment building

2 GENERAL DESCRIPTION:

Area: 85,000 sq ft
 Volume: 727,200 cu ft
 Number of floors: 8 in each tower
 8 in corridor
 1 basement only
 Number of apartments: 142
 Types of apartments: 8 layouts ranging
 from 311 to 638 sq ft

3 CONSTRUCTION DETAILS:

Glass: double
 Exterior walls: brick, cement block, 2" Styro-
 foam (R/11), 1/2" dry wall. U-factor: .1
 Roof or ceilings: reinforced concrete, 4-6" fill in-
 sulation (R/15). U-factor: .06
 Floors: reinforced concrete with carpet surface
 Exposed wall area: 27,170 sq ft
 Glass area: 7,200 sq ft

4 ENVIRONMENTAL DESIGN CONDITIONS:**Heating:**

Heat loss Btuh: 1,398,920
 Normal degree days: 6,400
 Ventilation requirements: 12,000 cfm
 Design conditions: -10F outdoors; 80F indoors

Cooling:

None & floor ac

5 LIGHTING:

Levels in footcandles: 20-60 (public areas)
 Levels in watts/sq ft: 2.5-3.5
 Type: fluorescent and incandescent

6 HEATING SYSTEM:

Baseboard electric heat (160 watts per ft) with
 individual room thermostats in apartments and
 public dining room. Electric ceiling panels in
 entrance ways and greenhouse. Lobbies, corri-
 dors and commercial kitchen are heated with
 duct heaters.

7 ELECTRICAL SERVICE:

Type: underground
 Voltage: 120/208v, 3 phase, 4 wire
 Metering: primary

8 CONNECTED LOADS:

Heating & Ventilation	635 kw
Lighting	250 kw
Water Heating	150 kw
Cooking (Commercial)	50 kw
Cooking (Residential)	917 kw
TOTAL	2002 kw

9 INSTALLED COST:

General Work	\$ 952,312	\$11.10/sq ft
Elevators (2)	58,800	.70/sq ft
Plumbing & Mechanical	184,000	2.17/sq ft
Electrical	185,000	2.18/sq ft
TOTAL	\$1,380,112	\$16.15/sq ft

10 HOURS AND METHODS OF OPERATION:

24 hours a day, seven days a week, in living
 areas. Dining room is used from 5:30 p.m. to
 7 p.m. daily.

11 OPERATING COSTS:

Period: 9/20/64 to 5/20/65
 Actual degree days: 6,716
 Actual kwh: 1,077,320*
 Actual cost: \$15,760.93*
 Average cost per kwh: 1.46 cents
 *Total electrical usage

Billing Date	Demand	kwh	Amount
10/21/64	136	49,320	\$ 856.28
11/20/64	203	71,000	1,239.97
12/21/64	337	182,380	2,476.97
1/21/65	369	177,280	2,494.93
2/18/65	384	172,180	2,479.62
3/19/65	373	174,700	2,480.16
4/19/65	334	169,320	2,360.00
5/20/65	226	81,140	1,373.00
TOTAL		1,077,320	\$15,760.93

12 UNUSUAL FEATURES:

A staged duct heater (166 kw) located in pent-
 house, is main air supply into building and is
 used to heat hallways and lobbies. Auxiliary duct
 heaters (4 kw each) are located on each floor
 to boost temperature if needed. Large kitchen,
 serving public dining room, has own air supply
 with a 45 kw duct heater. Apartments are
 equipped with ventilating fans which exhaust air
 to the outside. Four 80-gallon electric water
 heaters are installed on each floor. Each is
 equipped with a time switch to protect peak load
 and take advantage of best electric rate. Hot
 water recirculating pumps have minimum ca-
 pacity of 5 gpm at 6' head.

13 REASONS FOR INSTALLING ELECTRIC HEAT:

Electric resistance heat saved between \$50,000
 and \$60,000 in construction costs because elec-
 tric system eliminated the need for large boiler
 rooms, chimneys, ductwork and piping. System
 also provides individual room control so that
 tenants can select degree of heat wanted, an im-
 portant consideration in housing for the elderly.
 Safety and convenience are added benefits.

14 PERSONNEL:

Owner: Senior Citizens' Housing of Ann Arbor,
 Inc.
 Architects: James H. Livingston Associates
 Consulting Engineer: Ben Briskin
 General Contractor: Jeffress-Dyer, Inc.
 Electrical Contractor: General Electric Shop
 Utility: The Detroit Edison Company

15 PREPARED BY:

Avery R. Downer, Manager, Ann Arbor Office,
 The Detroit Edison Company

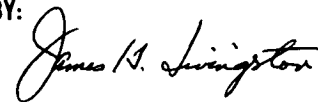
16 VERIFIED BY:

James H. Livingston, Architect

4/28/92

LURIE TERRACE

EMERGENCY EXIT INFORMATION

1. NEVER USE ELEVATORS DURING A FIRE.
They could stop at the floor where the fire is.
Use interior stairs instead.
2. FIND THE TWO EXITS NEAREST YOUR ROOM.
Make sure they are not locked or obstructed. Count the number of doors from your room to these exits...so you could find them even in darkness or smoke.
3. LEARN HOW TO FIND AND UNLOCK THE DOOR OF YOUR ROOM IN THE DARK.
Put your room key and a flashlight close to your bed. In the event of fire, take your room key with you...and don't pause to take anything else.
4. LOCATE THE FIRE ALARM ON YOUR FLOOR.
If you find a fire, sound the alarm, leave the building, then call the fire department.
5. WHEN YOU HEAR THE FIRE ALARM ESCAPE, DON'T INVESTIGATE.
Put these "10 Tips" to work right away!
6. IF THE FIRE IS IN YOUR ROOM, GET OUT AND CLOSE THE DOOR.
Once you're out, report the fire to the management and call the Fire Department.
7. IF THE FIRE IS NOT IN YOUR ROOM, LEAVE IF YOU CAN.
First, feel the door. If it's cool, open it slowly and go to the nearest exit.
8. IF YOUR DOOR IS HOT, DON'T OPEN IT.
Your room may be the safest place for you. Call the Fire Department to report the fire and let them know you're trapped and where you are. Seal all cracks with wet towels. Shut off fans and air conditioners. Signal at your window or balcony and wait to be rescued.
9. CRAWL LOW IN SMOKE.
Cleaner air will be at the floor. If you encounter smoke or fire at lower levels, turn around and use another exit. Take your key so you can go back to your room if you can't use the exits.

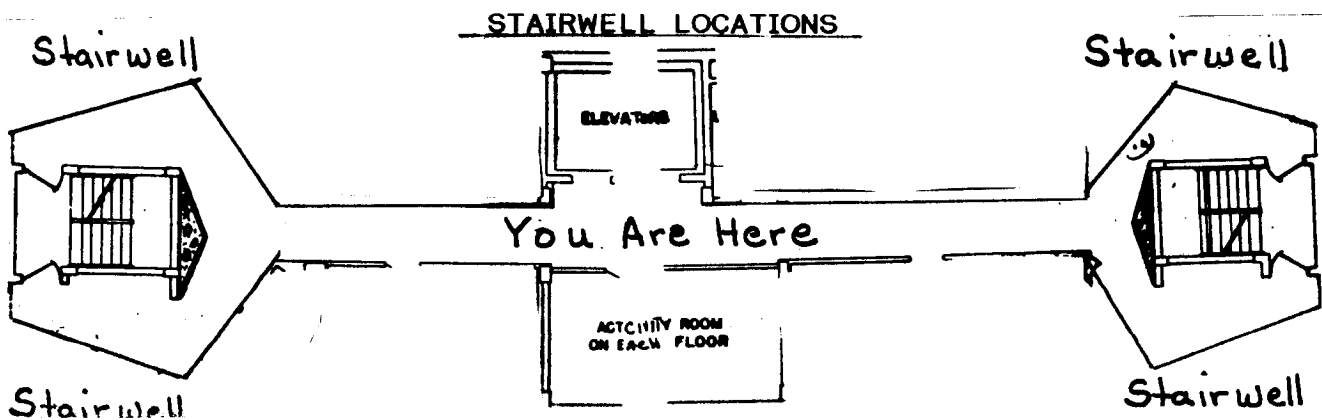



LURIE TERRACE

600 WEST HURON STREET • ANN ARBOR, MICHIGAN
TELEPHONE: 665-0695

UNDER THE SPONSORSHIP OF
THE SENIOR CITIZENS HOUSING OF ANN ARBOR, INC.

October 19, 1965

Mr. Richard Williams
Fire Marshall
219 E. Huron Street
Ann Arbor, Michigan

Dear Mr. Williams,

Please be informed, that someone is now available at Lurie Terrace,
at all times, capable of handling emergencies.

We appreciate your concern, and request any advice or help you
may give us, to make this dwelling safe.

Sincerely,
SENIOR CITIZENS' HOUSING OF
ANN ARBOR, INC.

Richard E. Powers,
Manager

REP/lr

B O A R D O F D I R E C T O R S

AVERY DOWNER, PRESIDENT; ANTHONY LENZER, VICE-PRESIDENT; MISS WILMA STEKETEE, TREASURER; MRS. SHATA LING, SECRETARY; HAROLD GREGG.

ANN ARBOR FIRE DEPARTMENT
FIRE PREVENTION BUREAU

424

DISTRICT: STATION _____

DATE 6-25, 1969 TIME _____

LOCATION 600 W. HURON ST.
OCCUPANT LURIE TERRACE
EXECUTIVE OFFICIAL MRS G. WEINBERG PHONE 663-8131
RESIDENCE 1400 LINWOOD.
BUILDING OWNER SENIOR CITIZENS HOUSING PHONE _____
ADDRESS OF A.H.

BUILDING

OCCUPANCY

STORIES: 8-B CONSTRUCTION MASONRY . HOUSEKEEPING? GOOD
CONDITION _____ .
FIRE WALLS? YES OPENINGS PROTECTED? _____ .

ELEVATOR SHAFTS: OPEN? _____ CLOSED? X . ELEVATOR PIT CLEAN? _____
DOORS OPERATE PROPERLY? YES . FLAMMABLE LIQUIDS? _____
FLOOR OPENINGS PROTECTED? YES . WHERE STORED? _____
STAIRWAY DOORS SELF CLOSING? YES . PERMITS? _____

EXITS: B 2, 13, 22; 3 2, 4 2,
5 2, 6 2, 7 2, 8 2, 9 _____, 10 _____ .
MARKED? YES ADEQUATE? YES .
PROPERLY MAINTAINED? YES .

ROOF CONSTRUCTION PAPER-BUILT UP . WELDING: LOCATION? _____
ACCESS? TRAP DOOR WHERE? _____ .
2-STAND PIPE OUTLETS ON ROOF . TYPE? _____ PERMIT? _____
HEATING: HOW? GAS . COMBUSTIBLE STORAGE: WHERE? _____
CONDITION? FAIR .

VENTILATION SYSTEM? _____ .
AIR CONDITIONING? _____ .
ELECTRICAL CONDITIONS? GOOD . FLOORS OVERLOADED? _____
WHAT FLOORS? _____ .
REQUIRED PERMIT? _____ .

FIRE PROTECTION

SPRINKLER SYSTEM? YES WET? _____ DRY _____ . CONDITIONS REFERRED TO OTHER DEPTS. _____
SOURCES OF SUPPLY AND CAPACITY OF EACH? _____ .

VALVES OPEN? _____ SEALED? _____ .
CONTROL VALVES READILY ACCESSIBLE? _____ .
SPRINKLER SYSTEM . REGARDING VIOLATIONS, INTERVIEWED? _____
CONDITION OF SIAMESE CONNECTION? _____ . TITLE _____

OBSTRUCTED AT ANY POINT? _____ .
STANDPIPE SYSTEM? WET X DRY _____ . REMARKS: 142 Apts.
SOURCE OF SUPPLY AND CAPACITY _____ .

HOSE SIZE? 1 1/2 CONDITION? GOOD .
CAN FIRE DEPT. USE OUTLETS? _____ .
FIRE EXTINGUISHERS? YES .

LAST SERVICE DATE? OCT 68 . INSPECTOR: BAKER - ZIMM
ADDITIONAL INFORMATION (OVER) _____

SUGGESTIONS FOR THE ESTABLISHMENT
OF
EMERGENCY PROCEDURES
LURIE TERRACE

1/18/72
Hand delivered
H. Epstein *10/20/72*
LSW

Submitted By

The Ann Arbor Fire Department

It is the opinion of this office that any facility housing a large number of persons should have established procedures prepared in the event of fire or other emergency situations.

It is with this thought in mind that we submit the following suggestions for your consideration. . . .

- GENERAL -

1. All persons living in this building should be made aware of the fire protection built into the building, i.e., standpipes, hose cabinets, extinguishers, fire alarm, fire alarm control panel, smoke stairwells, etc. This equipment is for Fire Department use.
2. All persons should be made aware of the fire alarm boxes located throughout the building and instructed how to activate these alarms.
3. Instructions as to what to do during emergency conditions should be posted throughout the building.
4. Announced fire drills should be conducted regularly.

SPECIFIC RECOMMENDATIONS

1. If an alarm is turned in, key personnel should respond to the alarm control panel in the main lobby so that the area involved is identified. The Fire Department should be notified immediately. It should be noted the alarms are not connected directly to the Fire Department switchboard.
2. If an apartment or other room is involved in fire the door to the apartment or room should be closed to prevent contaminating the hallways with toxic gases, heat, and smoke.
3. One person should be posted at the door to inform the firefighters upon their arrival as to the location of the fire (or emergency). A key card should be made available to the Fire Department.
4. Upon hearing the alarm, occupants should be instructed to evacuate the building, using the fire stairwells. Electrical power to the elevators cannot be relied upon under emergency conditions.
5. Immediate evacuation is the primary responsibility of the building staff. Persons evacuating the building should move to a pre-arranged site. Roll call shall be taken and all necessary information relayed to the Chief Fire Officer.
6. Once the building is evacuated no one is to return until the "All Clear" is issued by the Chief Fire Officer.
7. One person on duty should be available to Fire personnel to provide information as to persons missing, keys to apartments, etc.

STRUCTURAL RECOMMENDATIONS

Although I have not conducted a formal inspection of this occupancy I would recommend that exit lights on all levels be placed directly over the doors to the fire stairwells on the east and west wings.

It is understood that in the development of any disaster or emergency plan specific questions or problems may emerge. Please feel free to contact this office if additional help or advice is needed.

Charles J. Olson

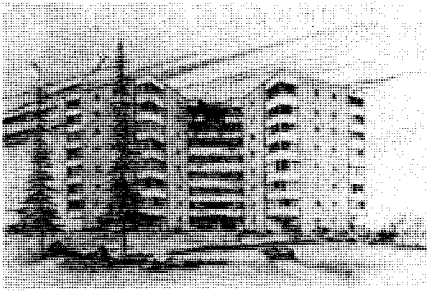

LURIE TERRACE

600 WEST HURON STREET • ANN ARBOR, MICHIGAN
TELEPHONE: 665-0695

UNDER THE SPONSORSHIP OF
THE SENIOR CITIZENS HOUSING OF ANN ARBOR, INC.

April 27, 1973

Inspector C. J. Osborn
Fire Department
219 E. Huron
Ann Arbor, Michigan

Dear Mr. Osborn:

I am enclosing the emergency plan and procedures for Lurie Terrace which I hope will meet with your approval. Will include copies of the information we are sending to our floor fire captains who will help us when we have a drill and in the event of an emergency. Also enclosed are instructions to residents for a drill, together with the lists of residents on each floor for the captains' use.

We would like to have a fire drill at Lurie Terrace as soon as possible and at a time convenient for you.

We would appreciate your help and hope that you would be able to supervise a drill for us in the very near future.

We look forward to hearing from you and welcome your suggestions.

Very truly yours,

(Mrs.) Margaret L. Helmreich,
Director, LURIE TERRACE

MLH/ml

GROUND FLOOR RESIDENTS

APT. #

NAME

TELEPHONE

8

TITUS, Mrs. Barbara

662-6113

9

KELLETT, Mrs. Alice

769-2647

FIRST FLOOR RESIDENTS EAST

105	JUFFERMANS, Mrs. Lillian	769-1541
106	OWENS, Mrs. Priscilla	665-6802
107	GORDON, Mrs. Mabel	769-1524
108	MC KINNEY, Mrs. E. Belle	663-6559
109	GARDNER, Mrs. Leora	662-5745
110	KINGSBURY, Mr. Ralph	668-6005
111	STEINKE, Mr. Ewald	662-5736
112	LE BRASSE, Mrs. Rita	665-3566

FIRST FLOOR RESIDENTS West

119	HARKINS, Mrs. Anna	761-4950
120	TUNISON, Mrs. Marie	665-7978
121	KOENGETER, Mrs. Helen	663-2168
122	HOLBECK, Mrs. Lela	761-6772
123	KERNS, Mrs. Mabel	662-0881
124	NAGEL, Mr. & Mrs. Dennis	665-0695
125	NICOLSON, Mrs. Barbara	769-0690
126	WICKS, Mrs. Inza	761-2676
127	JAGO, Mrs. Emily	668-8167

10-25-72

SECOND FLOOR RESIDENTS East

<u>APT#</u>	<u>NAME</u>	<u>TELEPHONE</u>
205	MC DADE, Mrs. Flora	763-6957
206	GUNTHER, Mrs. Elsie	662-4933
207	RAAB, Mrs. Lucile	668-6761
208	WETHERBEE, Mr. Herbert	665-0523
209	STEIN, Mrs. Lorena	662-1065
210	MC KEE, Mrs. Josephine	665-4855
211	TANKSTON, Mr. Lloyd	668-8862
212	THOMAS, Mrs. Jean	761-1930
214	COLE, Mrs. Loretta	663-7326
215	BURKHART, Mrs. Mary	761-7239

SECOND FLOOR RESIDENTS West

219	SEYFRIED, Mrs. Alta	761-1825
220	BONE, Mrs. Phoebe	662-9542
221	BONAR, Mrs. Ann	663-1990
222	LOGAN, Mrs. Olga	665-7125
223	FOSTER, Mr. & Mrs. James	789-7331
224	HOOD, Mr. & Mrs. Sidney	665-2783
225	GUIGOU, Mrs. Katherine	761-2784
226	CRAID, Mrs. Laura	665-0794
227	FRAZEE, Miss Inez	769-6952

10-27-72

THIRD FLOOR RESIDENTS EAST

<u>APT.#</u>	<u>NAME</u>	<u>TELEPHONE</u>
305	POPE, Mrs. Iva	761-2181
306	NOBLE, Mrs. Nellie	663-8252
307	ARMSTRONG, Miss Viola	---
308	VAN ZANEN, Mrs. Axelina	761-0217
309	LEONARD, Mrs. Mabel	665-6218
310	LIVERGOOD, Mrs. Josephine	665-0854
311	TIBBITTS, Mr. Harold	662-0862
312	DAECHSEL, Rev. & Mrs.	663-7294
314	STRUBING, Mrs. Faye	662-3026
315	WILLIAMS, Mrs. Ann	761-5430

THIRD FLOOR RESIDENTS West

		TELEPHONE
319	HALL, Miss Alice	761-8783
320	GRABOWSKI, Rev. Paul	761-7359
321	HORNSHAW, Mrs. Mary	761-2709
322	BRENNAN, Mrs. Ada	769-3467
323	KAUFFMAN, MRS. IRENE	662-8922
324	CONGER, Mr. & Mrs. George	662-0441
325	ROOT, Mrs. Helen	665-8589
326	WILLSHER, Mrs. Veda	662-4355
327	MOORE, Miss Candace	662-9675

MAY 1972

4TH FLOOR EAST

405 MR. HOWARD MORRIS
406 MR. HARRY FISHER
407 MR. THOMAS HAGERTY
408 MRS. THERESA GRIBBLE
409 MRS. RUTH SKITTENHELM
410 MRS. MAZIE LINDE
411 MRS. CATHERINE KOETHEN
412 MRS. ELSIE HANSON
414 MRS. IRENE WILLIAMS
415 MRS. CECELIA WARD

4TH FLOOR West

- 419 MRS. JESSIE BROWN
- 420 MRS. SALLY BROKAW
- 421 MRS. BAY BODLEY
- 422 MRS. FRANCES HAYNE
- 423 MRS. MERCEDES WALTERS
- 424 MR. & MRS. EARL BREHMER
- 425 MRS. FRIEDA CHAPMAN
- 426 MRS. LYDIA TILLMAN
- 427 MRS. KAY WILKINSON

FIFTH FLOOR RESIDENTS EAST

<u>APT.#</u>	<u>NAME</u>	<u>TELEPHONE</u>
505	LANCE, Mrs. Helen	662-8106
506	WEISENREDER, Mrs. Amanda	662-1235
507	SCHALK, Mrs. Elsa	663-0726
508	TERRY, Mrs. Hazel	778-7647
509	GOODHEW, Mrs. Louetta	769-4810
510	BLOOMER, Miss Mary	662-9589
511	RYAN, Mrs. Hilda	761-6824
512	MC OMBER, Mrs. Pearl	668-8221
514	MC ALPINE, Mrs. Ruby	662-3346
515	GOULD, Mrs. Anna	665-6797

SIXTH FLOOR RESIDENTS EAST

605 MISS WILDA LE BEAU
606 MRS. MARTHA KOGGE
607 MRS. MARIE VETTER
608 MRS. MARY STALKER
609 MRS. EDITH BEHRINGER
610 MRS. SUE YOUNG
611 MRS. MYRTLE BIEDERMAN
612 MISS MAE BAUCHER
614 MRS. LENA DECKER
615 MRS. EUNICE FORD

SIXTH FLOOR RESIDENTS WEST

- 619 MR. WALTER GAVEY
- 620 MRS. MILDRED JONES
- 621 MRS. VADA JEAN BAKER
- 622 MRS. GERTRUDE HENNING
- 623 MRS. SHIRLEY HELLNER
- 624 MR. & MRS. EARLE ENGLE
- 625 MRS. MURIEL READ
- 626 MR. LEON QUINN
- 627 MRS. LEONA HARDING

SEVENTH FLOOR RESIDENTS EAST

<u>APT.#</u>	<u>NAME</u>	<u>TELEPHONE</u>
705	UNGER, Mrs. Rachel	769-2694
706	WARNHOFF, Mrs. Ethel	662-3321
707	ROSS, Miss Kathleen	662-0089
708	BRYAN, Mrs. Eleanor	662-7136
709	SINN, Mrs. Nadine	668-8992
710	REICHLE, Miss Frieda	662-1022
711	MORRIS, Mrs. Alice	761-2272
712	MARKER, Mrs. Ruth	663-0751
714	DANFORD, Mrs. Irma	662-6225
715	STAMPFLER, Mrs. Sarah	665-6729

SEVENTH FLOOR RESIDENTS WEST

<u>APT.#</u>	<u>NAME</u>	<u>TELEPHONE</u>
	DUNBAR, Mrs. Linda DARLING, MRS. Pauline	665-5432
719	REED, Mrs. Mary	663-1194
720	SHAWN, Mrs. Madeline	665-7814
721	GOULD, Mrs. Mabel	662-1673
722	GREW, Mrs. Claire	761-2439
723	JOHNSTON, Mrs. Jessie (and)	662-4186
724	GIBBONS, Mrs. Louise	662-4186
724	MORLEY, Mr. Jesse	662-6961
725	HERTLER, Miss Helen	663-4407
726	SCHOCH, Mrs. Grace	663-5623
727		

8TH FLOOR WEST

819 MR. FRANK HANSEN
820 MISS FLORENCE COVERT
821 MRS. PEARL CHARBENEAU
822 MR. FORD HINCHMAN
823 MR. ROBERT WAGMAN
824 MR. & MRS. WM. DAVIS
825 MRS. MARION HART
826 MR. JACOB ESKIN
827 MRS. LUELLE MC ELROY

LURIE TERRACE EMERGENCY PLAN

PURPOSE

The purpose of this plan is to provide resident and employee response to emergencies and evacuation procedures for everyone at Lurie Terrace in the event of a fire or any other disaster.

EMERGENCY PROCEDURE IN EVENT OF FIRE

1. Sound alarm for evacuation of residents if fire is not contained or if, in your judgment, could become uncontrollable.
2. Go to nearest telephone and dial emergency fire number: 663-4138
3. Or call Operator, give her your name, your address and the exact location and extent of the fire or any other emergency.

EVACUATION PROCEDURE

1. Captains from each floor (1 from 8th floor and 1 from Ground floor--2 from all other floors) alerted to stand guard at appointed stairways to check residents as they proceed to stairwells.
2. Residents from East Wing of building are to move slowly to the East stairway; those from the West Wing of building to proceed slowly to the West stairway.
3. Residents are to remain inside stairway until instructed to proceed down the stairs.
4. Floor Captains are to check rooms, closing doors and windows after a check of the room.
5. Elevators are not to be used during an Emergency of any kind.

KEYS NEEDED

1. Elevator
2. Electrical Boxes
3. Fire Alarm control panel
4. Master

TO ALL FLOOR CAPTAINS AND ASSISTANTS

INSTRUCTIONS FOR PROCEDURES FOR FIRE OR FIRE DRILL

- 1) Upon hearing the alarm, please check every apartment, making sure the occupant has vacated. Then close windows and doors to each apartment.
- 2) Make certain everyone goes inside the stairway on your floor, and call the roll to make sure everyone is accounted for.
- 3) Remain there with residents, unless instructed by Fire Department to evacuate the building.
- 4) Should the Fire Department decide that it is necessary to evacuate building, residents should be instructed to proceed down the stairway. Everyone on the East side of the building should go down the stairway all the way to the basement and leave the building via the Service Entrance; those on the West side of the building, proceed to the first floor and out the Emergency door into the parking lot on the West side.
- 5) The Fire Department or their Representative will notify everyone when it is safe to re-enter the building.

REMEMBER: NEVER USE THE ELEVATOR IN AN EMERGENCY.



CITY OF ANN ARBOR, MICHIGAN

111 N. Fifth Avenue, Ann Arbor, Michigan 48104
Phone (313) 994-2772

Ann Arbor Fire Department

January 14, 1992

NORMA J. NICHOLS
LURIE TERRACE
600 W. Huron Street
Ann Arbor, MI 48104

Dear Ms. Nichols,

Thank you for your time yesterday in giving Inspector Crout and myself the opportunity to check the coverage of your emergency lighting.

Since your facility has been in existence for so many years, and has a history of safe operations, I am willing to allow you time to bring the lighting coverage up to code in stages. As we discussed, the stair towers are our primary concern. If you could have the emergency lights installed in the stair towers as soon as possible, I would be willing to wait until next year for the lights in the main corridors. This delay is strictly for fiscal reasons. The code requires lighting in all buildings to be brought up to new building standards.

There is some concern for the fire extinguishers located in the hose cabinets. Your building is an all electric building. The water pressure extinguishers in the cabinets are a hazard to your residents. If anyone were to use that type of extinguisher on an electric appliance that was still energized, there is potential for shock or electrocution. It would be advisable to change those water type extinguishers for the dry-powder type. A classification of 2A10BC is advised as a minimum.

If this department can be of any further assistance to you, please contact the Fire Prevention Bureau at 994-2772.

Thank you,

DENNIS W. HASLEY, Fire Marshal
City of Ann Arbor
FIRE DEPARTMENT

DWH/dvb

Lurie Terrace
600 W. Huron

Hot Water Heater Room has invalid list
for current month on inside of door.

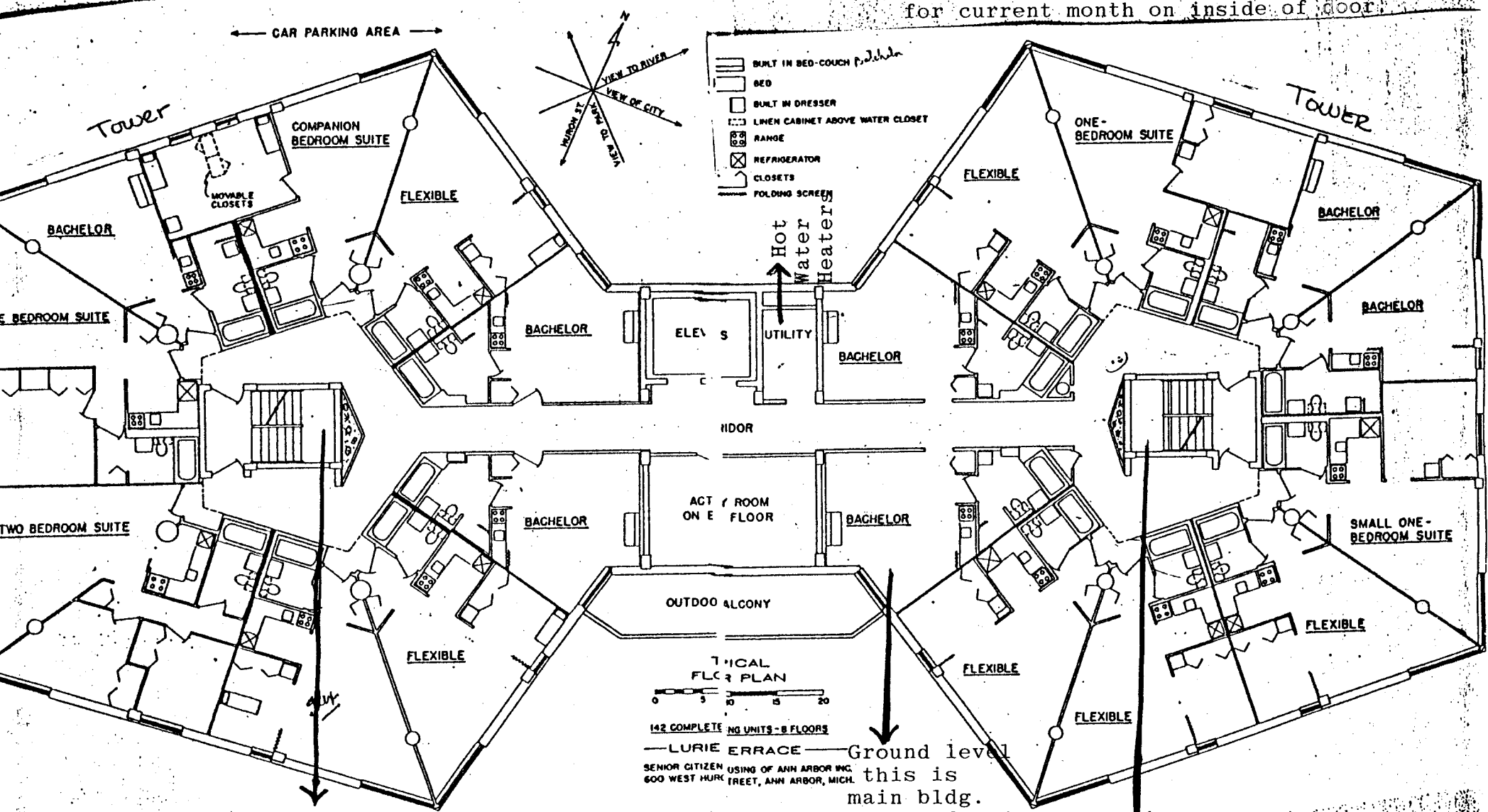

Electric shut off by apt. or
entire floor.

Ground level
this is
main bldg.
shut off and
alarm reset.

Electric shutoff by apt
or entire tower.

*Knux Box being installed front of building.
Alarm panel inside rear lobby door.
Fire department hookup front yard of building.
Each floor has hose cabinet.

8th Floor of the East Tower is the
Cafeteria. 7th floor is social room.
Roof access at top of East Tower stairwell.

4/28/92

LURIE TERRACE

EMERGENCY EXIT INFORMATION

1. NEVER USE ELEVATORS DURING A FIRE.
They could stop at the floor where the fire is. Use interior stairs instead.
2. FIND THE TWO EXITS NEAREST YOUR ROOM.
Make sure they are not locked or obstructed. Count the number of doors from your room to these exits...so you could find them even in darkness or smoke.
3. LEARN HOW TO FIND AND UNLOCK THE DOOR OF YOUR ROOM IN THE DARK.
Put your room key and a flashlight close to your bed. In the event of fire, take your room key with you...and don't pause to take anything else.
4. LOCATE THE FIRE ALARM ON YOUR FLOOR.
If you find a fire, sound the alarm, leave the building, then call the fire department.
5. WHEN YOU HEAR THE FIRE ALARM ESCAPE, DON'T INVESTIGATE.
Put these "10 Tips" to work right away!
6. IF THE FIRE IS IN YOUR ROOM, GET OUT AND CLOSE THE DOOR.
Once you're out, report the fire to the management and call the Fire Department.
7. IF THE FIRE IS NOT IN YOUR ROOM, LEAVE IF YOU CAN.
First, feel the door. If it's cool, open it slowly and go to the nearest exit.
8. IF YOUR DOOR IS HOT, DON'T OPEN IT.
Your room may be the safest place for you. Call the Fire Department to report the fire and let them know you're trapped and where you are. Seal all cracks with wet towels. Shut off fans and air conditioners. Signal at your window or balcony and wait to be rescued.
9. CRAWL LOW IN SMOKE.
Cleaner air will be at the floor. If you encounter smoke or fire at lower levels, turn around and use another exit. Take your key so you can go back to your room if you can't use the exits.

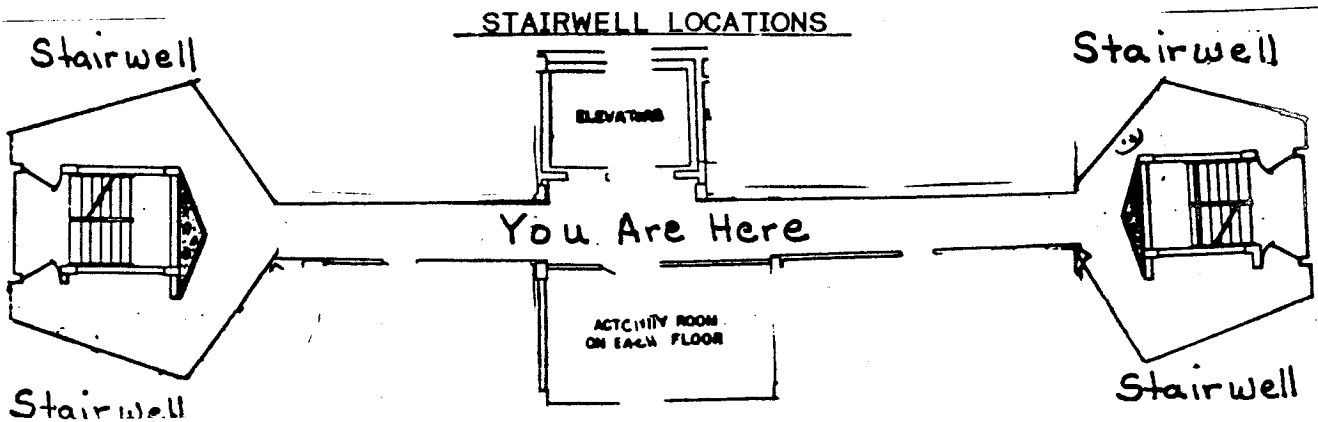

← CAR PARKING AREA →

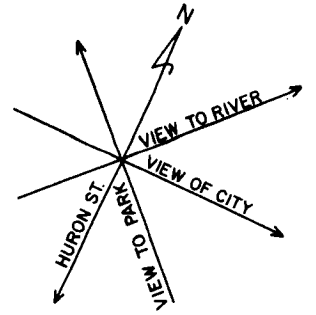

East Tower

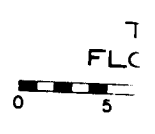
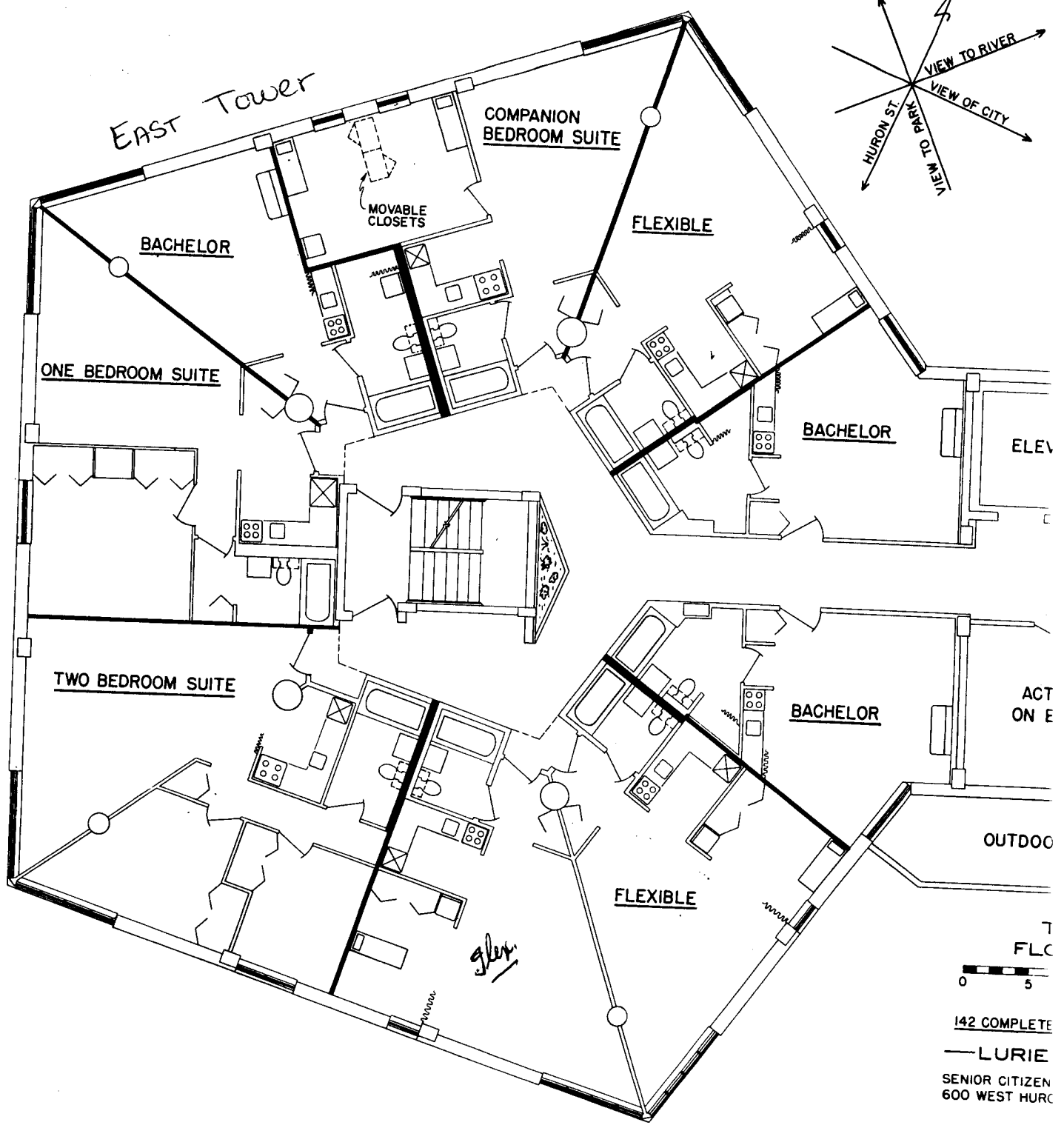

142 COMPLETE
— LURIE
SENIOR CITIZEN
600 WEST HURC

Lurie Terrace:

Fire Drill held May 21, 1992 at 10am

All people exited the building within 8 minutes, except those not able to rescind the stairs. They were advised to stay in their rooms.

Present were: Inspector Stewart & Rayburn
Sgt. Szymanski and FF SR Lowe, Carl Heinz

ANN ARBOR FIRE PREVENTION BUREAU
CONSTRUCTION INSPECTION NOTICE

Address #3 Park View

Business Name ~~THE~~ KURIG TERRACE

THIS FACILITY HAS BEEN INSPECTED BY THE FIRE MARSHAL
DIVISION, ANN ARBOR FIRE DEPARTMENT.

Type of Inspection or test SPRINKLER SYSTEM

Approved _____ Not Approved _____ Date _____

Temporary

Final _____

Baker
Inspector

11-6-85

1-33 6/85

ANN ARBOR FIRE PREVENTION BUREAU
CONSTRUCTION INSPECTION NOTICE

Address 600 W. Huron

Business Name KURIG TERRACE

THIS FACILITY HAS BEEN INSPECTED BY THE FIRE MARSHAL
DIVISION, ANN ARBOR FIRE DEPARTMENT.

Type of Inspection or test ALARMING

Approved _____ Not Approved _____ Date _____

Temporary

Final _____

Mrp. (V. V. V.)
Inspector

8/24/92

1-33 6/85

CITY OF ANN ARBOR FIRE PREVENTION BUREAU
734/994-4907; 734/994-4923; 734/994-4917; 734/994-4908

INSPECTION NOTICE

ADDRESS 600 W. Huron #410 DATE: 9/18/06

BUSINESS NAME WRIE TERRACE PHONE # _____

A/S WET

UNDERGROUND FLUSH _____
PIPING/COVERAGE _____
HYDRO-2 HOUR _____
FLOW TEST _____
OTHER _____

FIRE ALARM TEST

DEVICES TESTED (100%) _____
COVERAGE _____
BATTERY BACK-UP _____
ZONE MAPS _____
OTHER _____

HOOD SYSTEM

COVERAGE _____
WET TEST _____
'K' EXTINGUISHER _____
LABELS _____
ALARMS _____
UTILITY SHUT/OFF _____
OTHER _____

A/S DRY

UNDERGROUND FLUSH _____
PIPING/COVERAGE _____
AIR TEST-24 HOUR _____
HYDRO-2 HOUR _____
FLOW TEST/ALARM DEVICES _____
OTHER _____

FM 200

ROOM INTEGRITY _____
A/S COVERAGE _____
TEST _____
ALARMS _____
AIR TEST _____
OTHER _____

C of O REQUEST

TO STOCK _____
FINAL
OTHER _____

APPROVED NOT APPROVED _____ TEMPORARY _____ INSPECTOR [Signature]

COMMENTS: All APPROVED FOR Rocky
410 OCCUPANCY AFTER FIRE
DAMAGE

**600 W HURON ST,
ANN ARBOR, MI 48103**

 SHOW MAP ()

Map ID: EDR ID: 310453844
Direction: 4 EPA ID: -
Distance (mi.): -
Distance (ft.): -
Relative: 0 FT ASL
Actual:

PermitID_Start: 766709222|1216
PermitDate: May 10 2001 12:00AM
PermitType: PLUMBING
Description: Plumbing work
PermitTypeDescription: Not reported
WorkClass: PLUMBING
Proposeduse: Not reported
PermitNum: PP010076
PermitStatus: FINALED
Valuation: 0.00
ContractorCompanyName: Not reported
ContractorName: Chelsea Plumbing
PermitID_End: 766709222|1216
PermitID_Start: 766709220|1216
PermitDate: May 10 2001 12:00AM
PermitType: PLUMBING
Description: Plumbing work
PermitTypeDescription: Not reported
WorkClass: PLUMBING
Proposeduse: Not reported
PermitNum: PP010075
PermitStatus: FINALED
Valuation: 0.00
ContractorCompanyName: Not reported
ContractorName: Chelsea Plumbing
PermitID_End: 766709220|1216
PermitID_Start: 766709221|1216
PermitDate: Jun 13 2001 12:00AM
PermitType: ELECTRICAL
Description: Wiring for units 205/206 to convert into one unit.
PermitTypeDescription: Not reported
WorkClass: ELECTRICAL
Proposeduse: Not reported
PermitNum: PE010265
PermitStatus: FINALED
Valuation: 0.00
ContractorCompanyName: Not reported
ContractorName: Not reported
PermitID_End: 766709221|1216
PermitID_Start: 766709223|1216
PermitDate: Jun 25 2001 12:00AM
PermitType: ELECTRICAL
Description: Electrical wiring to convert 2 units into 1.
PermitTypeDescription: Not reported
WorkClass: ELECTRICAL
Proposeduse: Not reported
PermitNum: PE010328
PermitStatus: FINALED
Valuation: 0.00
ContractorCompanyName: Not reported
ContractorName: Not reported
PermitID_End: 766709223|1216

PermitID_Start:	766709224 1216
PermitDate:	Aug 17 2001 12:00AM
PermitType:	BUILDING
Description:	Remove existing built-up roofing and install new built-up ro
PermitTypeDescription:	Not reported
WorkClass:	COMMERCIAL, ADD/ALTE
Proposeduse:	Not reported
PermitNum:	PB011703
PermitStatus:	FINALED
Valuation:	89662.00
ContractorCompanyName:	Not reported
ContractorName:	Not reported
PermitID_End:	766709224 1216
PermitID_Start:	766709225 1216
PermitDate:	Oct 23 2002 12:00AM
PermitType:	BUILDING
Description:	Window replacement
PermitTypeDescription:	Not reported
WorkClass:	RES. ADD/ALTER
Proposeduse:	Not reported
PermitNum:	PB022176
PermitStatus:	FINALED
Valuation:	600000.00
ContractorCompanyName:	Not reported
ContractorName:	Not reported
PermitID_End:	766709225 1216
PermitID_Start:	766709226 1216
PermitDate:	Jun 10 2003 12:00AM
PermitType:	BUILDING
Description:	strip and reroof and cover all overhang with vinyl material
PermitTypeDescription:	Not reported
WorkClass:	RESIDENTIAL, ROOF
Proposeduse:	Not reported
PermitNum:	PB031405
PermitStatus:	FINALED
Valuation:	10000.00
ContractorCompanyName:	Not reported
ContractorName:	Not reported
PermitID_End:	766709226 1216
PermitID_Start:	766709227 1216
PermitDate:	Jul 22 2003 12:00AM
PermitType:	ELECTRICAL
Description:	Remodel-turning apartment into one
PermitTypeDescription:	Not reported
WorkClass:	ELECTRICAL
Proposeduse:	Not reported
PermitNum:	PE031199
PermitStatus:	FINALED
Valuation:	0.00
ContractorCompanyName:	Not reported
ContractorName:	Not reported
PermitID_End:	766709227 1216
PermitID_Start:	766709228 1216
PermitDate:	Jul 30 2003 12:00AM
PermitType:	BUILDING
Description:	Interior remodeling of existing residential units.
PermitTypeDescription:	Not reported
WorkClass:	RES. ADD/ALTER
Proposeduse:	Not reported
PermitNum:	PB031406

PermitStatus:	FINALED
Valuation:	15000.00
ContractorCompanyName:	Not reported
ContractorName:	Not reported
PermitID_End:	766709228 1216
PermitID_Start:	766709229 1216
PermitDate:	Aug 5 2003 12:00AM
PermitType:	PLUMBING
Description:	remodel Apt. 626
PermitTypeDescription:	Not reported
WorkClass:	PLUMBING
Proposeduse:	Not reported
PermitNum:	PP031351
PermitStatus:	FINALED
Valuation:	0.00
ContractorCompanyName:	Not reported
ContractorName:	Not reported
PermitID_End:	766709229 1216
PermitID_Start:	766709230 1216
PermitDate:	Aug 5 2003 12:00AM
PermitType:	PLUMBING
Description:	remodel apt. 405
PermitTypeDescription:	Not reported
WorkClass:	PLUMBING
Proposeduse:	Not reported
PermitNum:	PP031352
PermitStatus:	FINALED
Valuation:	0.00
ContractorCompanyName:	Not reported
ContractorName:	Not reported
PermitID_End:	766709230 1216
PermitID_Start:	766709231 1216
PermitDate:	Mar 12 2004 12:00AM
PermitType:	ELECTRICAL
Description:	replace 26 exit lights, install laundry and dryer cicuit, re
PermitTypeDescription:	Not reported
WorkClass:	ELECTRICAL
Proposeduse:	Not reported
PermitNum:	PE040422
PermitStatus:	FINALED
Valuation:	0.00
ContractorCompanyName:	Not reported
ContractorName:	Vedder Electric Inc
PermitID_End:	766709231 1216
PermitID_Start:	766709351 1216
PermitDate:	Mar 24 2004 12:00AM
PermitType:	BUILDING
Description:	Convert 2 units (719 & 720) into 1 unit (719)
PermitTypeDescription:	Not reported
WorkClass:	RES. ADD/ALTER
Proposeduse:	Not reported
PermitNum:	PB040449
PermitStatus:	FINALED
Valuation:	15000.00
ContractorCompanyName:	Not reported
ContractorName:	Not reported
PermitID_End:	766709351 1216
PermitID_Start:	766709234 1216
PermitDate:	Apr 26 2004 12:00AM
PermitType:	PLUMBING

Description:	replace water heater
PermitTypeDescription:	Not reported
WorkClass:	PLUMBING
Proposeduse:	Not reported
PermitNum:	PP040657
PermitStatus:	FINALED
Valuation:	0.00
ContractorCompanyName:	Not reported
ContractorName:	Not reported
PermitID_End:	766709234 1216
PermitID_Start:	766709233 1216
PermitDate:	Apr 26 2004 12:00AM
PermitType:	PLUMBING
Description:	replace water heater
PermitTypeDescription:	Not reported
WorkClass:	PLUMBING
Proposeduse:	Not reported
PermitNum:	PP040656
PermitStatus:	FINALED
Valuation:	0.00
ContractorCompanyName:	Not reported
ContractorName:	Not reported
PermitID_End:	766709233 1216
PermitID_Start:	766709232 1216
PermitDate:	Apr 26 2004 12:00AM
PermitType:	PLUMBING
Description:	replace water heater
PermitTypeDescription:	Not reported
WorkClass:	PLUMBING
Proposeduse:	Not reported
PermitNum:	PP040655
PermitStatus:	FINALED
Valuation:	0.00
ContractorCompanyName:	Not reported
ContractorName:	Not reported
PermitID_End:	766709232 1216
PermitID_Start:	766709237 1216
PermitDate:	Apr 26 2004 12:00AM
PermitType:	PLUMBING
Description:	water heater
PermitTypeDescription:	Not reported
WorkClass:	PLUMBING
Proposeduse:	Not reported
PermitNum:	PP040660
PermitStatus:	FINALED
Valuation:	0.00
ContractorCompanyName:	Not reported
ContractorName:	Not reported
PermitID_End:	766709237 1216
PermitID_Start:	766709236 1216
PermitDate:	Apr 26 2004 12:00AM
PermitType:	PLUMBING
Description:	water heater
PermitTypeDescription:	Not reported
WorkClass:	PLUMBING
Proposeduse:	Not reported
PermitNum:	PP040659
PermitStatus:	FINALED
Valuation:	0.00
ContractorCompanyName:	Not reported

ContractorName:	Not reported
PermitID_End:	766709236 1216
PermitID_Start:	766709235 1216
PermitDate:	Apr 26 2004 12:00AM
PermitType:	PLUMBING
Description:	water heater replacement
PermitTypeDescription:	Not reported
WorkClass:	PLUMBING
Proposeduse:	Not reported
PermitNum:	PP040658
PermitStatus:	FINALED
Valuation:	0.00
ContractorCompanyName:	Not reported
ContractorName:	Not reported
PermitID_End:	766709235 1216
PermitID_Start:	766709238 1216
PermitDate:	Jun 11 2004 12:00AM
PermitType:	BUILDING
Description:	Demolition of existing carports only. (new carports will req
PermitTypeDescription:	Not reported
WorkClass:	DEMOLISH
Proposeduse:	Not reported
PermitNum:	PB041225
PermitStatus:	EXPIRED
Valuation:	3300.00
ContractorCompanyName:	Not reported
ContractorName:	Not reported
PermitID_End:	766709238 1216
PermitID_Start:	766709239 1216
PermitDate:	Jul 29 2004 12:00AM
PermitType:	BUILDING
Description:	Interoir alteration of existing residential units
PermitTypeDescription:	Not reported
WorkClass:	COMMERCIAL, ADD/ALTE
Proposeduse:	Not reported
PermitNum:	PB041737
PermitStatus:	FINALED
Valuation:	15000.00
ContractorCompanyName:	Not reported
ContractorName:	Not reported
PermitID_End:	766709239 1216
PermitID_Start:	766709240 1216
PermitDate:	Aug 2 2004 12:00AM
PermitType:	ELECTRICAL
Description:	Install canopy lights
PermitTypeDescription:	Not reported
WorkClass:	ELECTRICAL
Proposeduse:	Not reported
PermitNum:	PE041313
PermitStatus:	FINALED
Valuation:	0.00
ContractorCompanyName:	Not reported
ContractorName:	Vedder Electric Inc
PermitID_End:	766709240 1216
PermitID_Start:	766709241 1216
PermitDate:	Aug 6 2004 12:00AM
PermitType:	BUILDING
Description:	Install new carport on existing footing
PermitTypeDescription:	Not reported
WorkClass:	COMMERCIAL, ADD/ALTE

Proposeduse:	Not reported
PermitNum:	PB041788
PermitStatus:	EXPIRED
Valuation:	24000.00
ContractorCompanyName:	Not reported
ContractorName:	Not reported
PermitID_End:	766709241 1216
PermitID_Start:	766709242 1216
PermitDate:	Aug 27 2004 12:00AM
PermitType:	ELECTRICAL
Description:	Add dryer/kitchen circuit, add smoke detectors
PermitTypeDescription:	Not reported
WorkClass:	ELECTRICAL
Proposeduse:	Not reported
PermitNum:	PE041479
PermitStatus:	FINALED
Valuation:	0.00
ContractorCompanyName:	Not reported
ContractorName:	Not reported
PermitID_End:	766709242 1216
PermitID_Start:	766709243 1216
PermitDate:	Sep 2 2004 12:00AM
PermitType:	PLUMBING
Description:	Adding wash box, removed bath tubs, add shower and replace k
PermitTypeDescription:	Not reported
WorkClass:	PLUMBING
Proposeduse:	Not reported
PermitNum:	PP041674
PermitStatus:	FINALED
Valuation:	0.00
ContractorCompanyName:	Not reported
ContractorName:	Not reported
PermitID_End:	766709243 1216
PermitID_Start:	766709352 1216
PermitDate:	Sep 3 2004 12:00AM
PermitType:	PLUMBING
Description:	Install new kitchen sink, installed to existing sinks & dish
PermitTypeDescription:	Not reported
WorkClass:	PLUMBING
Proposeduse:	Not reported
PermitNum:	PP041678
PermitStatus:	FINALED
Valuation:	0.00
ContractorCompanyName:	Not reported
ContractorName:	Not reported
PermitID_End:	766709352 1216
PermitID_Start:	766709244 1216
PermitDate:	Dec 21 2004 12:00AM
PermitType:	PLUMBING
Description:	replacing existing tub/new shower stall & valve
PermitTypeDescription:	Not reported
WorkClass:	PLUMBING
Proposeduse:	Not reported
PermitNum:	PP042406
PermitStatus:	EXPIRED
Valuation:	0.00
ContractorCompanyName:	Not reported
ContractorName:	Not reported
PermitID_End:	766709244 1216
PermitID_Start:	766709245 1216

PermitDate:	Jul 14 2005 12:00AM
PermitType:	BUILDING
Description:	Interior alteration of existing rental unit
PermitTypeDescription:	Not reported
WorkClass:	RES. ADD/ALTER
Proposeduse:	Not reported
PermitNum:	PB051461
PermitStatus:	FINALED
Valuation:	15000.00
ContractorCompanyName:	Not reported
ContractorName:	Not reported
PermitID_End:	766709245 1216
PermitID_Start:	766709246 1216
PermitDate:	Jul 21 2005 12:00AM
PermitType:	ELECTRICAL
Description:	Install 220 for range-dryer. Kitchen remodel
PermitTypeDescription:	Not reported
WorkClass:	ELECTRICAL
Proposeduse:	Not reported
PermitNum:	PE051133
PermitStatus:	EXPIRED
Valuation:	0.00
ContractorCompanyName:	Not reported
ContractorName:	Not reported
PermitID_End:	766709246 1216
PermitID_Start:	766709247 1216
PermitDate:	Aug 2 2005 12:00AM
PermitType:	ELECTRICAL
Description:	120 volt supply for water meter sending unit
PermitTypeDescription:	Not reported
WorkClass:	ELECTRICAL
Proposeduse:	Not reported
PermitNum:	PE051226
PermitStatus:	FINALED
Valuation:	0.00
ContractorCompanyName:	Not reported
ContractorName:	Not reported
PermitID_End:	766709247 1216
PermitID_Start:	766709248 1216
PermitDate:	Aug 8 2005 12:00AM
PermitType:	PLUMBING
Description:	adding new bathtub and laundry box, replacing kitchen sink a
PermitTypeDescription:	Not reported
WorkClass:	PLUMBING
Proposeduse:	Not reported
PermitNum:	PP051337
PermitStatus:	FINALED
Valuation:	0.00
ContractorCompanyName:	Not reported
ContractorName:	Not reported
PermitID_End:	766709248 1216
PermitID_Start:	766709249 1216
PermitDate:	Jan 23 2006 12:00AM
PermitType:	ELECTRICAL
Description:	Install a 30 amp circuit for a walk-in cooler in kitchen on
PermitTypeDescription:	Not reported
WorkClass:	ELECTRICAL
Proposeduse:	Not reported
PermitNum:	PE060080
PermitStatus:	FINALED

Valuation:	0.00
ContractorCompanyName:	Not reported
ContractorName:	Vedder Electric Inc
PermitID_End:	766709249 1216
PermitID_Start:	766709250 1216
PermitDate:	Feb 8 2006 12:00AM
PermitType:	MECHANICAL
Description:	install 2 split refrigeration systems
PermitTypeDescription:	Not reported
WorkClass:	MECHANICAL
Proposeduse:	Not reported
PermitNum:	PM060310
PermitStatus:	EXPIRED
Valuation:	0.00
ContractorCompanyName:	Not reported
ContractorName:	Not reported
PermitID_End:	766709250 1216
PermitID_Start:	766709251 1216
PermitDate:	Mar 6 2006 12:00AM
PermitType:	BUILDING
Description:	Non structural fire restoration repairs
PermitTypeDescription:	Not reported
WorkClass:	COMMERCIAL, ADD/ALTE
Proposeduse:	Not reported
PermitNum:	PB060342
PermitStatus:	EXPIRED
Valuation:	20000.00
ContractorCompanyName:	Not reported
ContractorName:	Not reported
PermitID_End:	766709251 1216
PermitID_Start:	766709252 1216
PermitDate:	Mar 6 2006 12:00AM
PermitType:	ELECTRICAL
Description:	Replace 4th floor hall lighting & emergency & exit signs on
PermitTypeDescription:	Not reported
WorkClass:	ELECTRICAL
Proposeduse:	Not reported
PermitNum:	PE060300
PermitStatus:	FINALED
Valuation:	0.00
ContractorCompanyName:	Not reported
ContractorName:	Vedder Electric Inc
PermitID_End:	766709252 1216
PermitID_Start:	766709253 1216
PermitDate:	Mar 17 2006 12:00AM
PermitType:	PLUMBING
Description:	replace bath tub and fixtures
PermitTypeDescription:	Not reported
WorkClass:	PLUMBING
Proposeduse:	Not reported
PermitNum:	PP060400
PermitStatus:	FINALED
Valuation:	0.00
ContractorCompanyName:	Not reported
ContractorName:	Not reported
PermitID_End:	766709253 1216
PermitID_Start:	766709254 1216
PermitDate:	Apr 18 2006 12:00AM
PermitType:	BUILDING
Description:	Interior alteration of existing rental unit.

PermitTypeDescription:	Not reported
WorkClass:	RES. ADD/ALTER
Proposeduse:	Not reported
PermitNum:	PB060382
PermitStatus:	EXPIRED
Valuation:	15000.00
ContractorCompanyName:	Not reported
ContractorName:	Not reported
PermitID_End:	766709254 1216
PermitID_Start:	766709255 1216
PermitDate:	Apr 28 2006 12:00AM
PermitType:	ELECTRICAL
Description:	Wiring kitchen (Combining 2 units into 1)
PermitTypeDescription:	Not reported
WorkClass:	ELECTRICAL
Proposeduse:	Not reported
PermitNum:	PE060566
PermitStatus:	FINALED
Valuation:	0.00
ContractorCompanyName:	Not reported
ContractorName:	Not reported
PermitID_End:	766709255 1216
PermitID_Start:	766709256 1216
PermitDate:	May 2 2006 12:00AM
PermitType:	PLUMBING
Description:	Add new shower stall and new wash box
PermitTypeDescription:	Not reported
WorkClass:	PLUMBING
Proposeduse:	Not reported
PermitNum:	PP060704
PermitStatus:	FINALED
Valuation:	0.00
ContractorCompanyName:	Not reported
ContractorName:	Not reported
PermitID_End:	766709256 1216
PermitID_Start:	766709257 1216
PermitDate:	Aug 11 2006 12:00AM
PermitType:	PLUMBING
Description:	Replace hot water heaters - in the mechanical room @ each fl
PermitTypeDescription:	Not reported
WorkClass:	PLUMBING
Proposeduse:	Not reported
PermitNum:	PP061338
PermitStatus:	FINALED
Valuation:	0.00
ContractorCompanyName:	Not reported
ContractorName:	Not reported
PermitID_End:	766709257 1216
PermitID_Start:	766709354 1216
PermitDate:	Feb 22 2007 12:00AM
PermitType:	PLUMBING
Description:	Install new hot water heater and shower stall
PermitTypeDescription:	Not reported
WorkClass:	PLUMBING
Proposeduse:	Not reported
PermitNum:	PP070257
PermitStatus:	FINALED
Valuation:	0.00
ContractorCompanyName:	Not reported
ContractorName:	Not reported

PermitID_End:	766709354 1216
PermitID_Start:	766709353 1216
PermitDate:	Feb 22 2007 12:00AM
PermitType:	PLUMBING
Description:	install new shower stall
PermitTypeDescription:	Not reported
WorkClass:	PLUMBING
Proposeduse:	Not reported
PermitNum:	PP070256
PermitStatus:	FINALED
Valuation:	0.00
ContractorCompanyName:	Not reported
ContractorName:	Not reported
PermitID_End:	766709353 1216
PermitID_Start:	766709359 1216
PermitDate:	Feb 22 2007 12:00AM
PermitType:	PLUMBING
Description:	install new hot water heater
PermitTypeDescription:	Not reported
WorkClass:	PLUMBING
Proposeduse:	Not reported
PermitNum:	PP070261
PermitStatus:	FINALED
Valuation:	0.00
ContractorCompanyName:	Not reported
ContractorName:	Not reported
PermitID_End:	766709359 1216
PermitID_Start:	766709357 1216
PermitDate:	Feb 22 2007 12:00AM
PermitType:	PLUMBING
Description:	install 2 new hot water heaters
PermitTypeDescription:	Not reported
WorkClass:	PLUMBING
Proposeduse:	Not reported
PermitNum:	PP070260
PermitStatus:	FINALED
Valuation:	0.00
ContractorCompanyName:	Not reported
ContractorName:	Not reported
PermitID_End:	766709357 1216
PermitID_Start:	766709356 1216
PermitDate:	Feb 22 2007 12:00AM
PermitType:	PLUMBING
Description:	installing 2 new hot water heaters
PermitTypeDescription:	Not reported
WorkClass:	PLUMBING
Proposeduse:	Not reported
PermitNum:	PP070259
PermitStatus:	FINALED
Valuation:	0.00
ContractorCompanyName:	Not reported
ContractorName:	Not reported
PermitID_End:	766709356 1216
PermitID_Start:	766709355 1216
PermitDate:	Feb 22 2007 12:00AM
PermitType:	PLUMBING
Description:	install new water heater and shower stall
PermitTypeDescription:	Not reported
WorkClass:	PLUMBING
Proposeduse:	Not reported

PermitNum:	PP070258
PermitStatus:	FINALED
Valuation:	0.00
ContractorCompanyName:	Not reported
ContractorName:	Not reported
PermitID_End:	766709355 1216
PermitID_Start:	766709258 1216
PermitDate:	Apr 18 2007 12:00AM
PermitType:	PLUMBING
Description:	replace 2 water heaters on the 4th floor
PermitTypeDescription:	Not reported
WorkClass:	PLUMBING
Proposeduse:	Not reported
PermitNum:	PP070574
PermitStatus:	FINALED
Valuation:	0.00
ContractorCompanyName:	Not reported
ContractorName:	Not reported
PermitID_End:	766709258 1216
PermitID_Start:	766709259 1216
PermitDate:	Dec 19 2007 12:00AM
PermitType:	MECHANICAL
Description:	Replace 15 ton unit.
PermitTypeDescription:	Not reported
WorkClass:	MECHANICAL
Proposeduse:	Not reported
PermitNum:	PM072576
PermitStatus:	EXPIRED
Valuation:	0.00
ContractorCompanyName:	Not reported
ContractorName:	Robertson Morrison Inc
PermitID_End:	766709259 1216
PermitID_Start:	766709260 1216
PermitDate:	Jun 2 2008 12:00AM
PermitType:	ELECTRICAL
Description:	Install generator, 400 amp feeder, 100 amp feeder
PermitTypeDescription:	Not reported
WorkClass:	ELECTRICAL
Proposeduse:	Not reported
PermitNum:	ELEC08-0052
PermitStatus:	FINALED
Valuation:	0.00
ContractorCompanyName:	Not reported
ContractorName:	Vedder Electric Inc
PermitID_End:	766709260 1216
PermitID_Start:	766709261 1216
PermitDate:	Jun 11 2008 12:00AM
PermitType:	PLUMBING
Description:	Install shower unit in lieu of bathtub in suite 725
PermitTypeDescription:	Not reported
WorkClass:	PLUMBING
Proposeduse:	Not reported
PermitNum:	PLUM08-0124
PermitStatus:	FINALED
Valuation:	0.00
ContractorCompanyName:	Not reported
ContractorName:	BC Plbg LLC
PermitID_End:	766709261 1216
PermitID_Start:	766709262 1216
PermitDate:	Oct 30 2008 12:00AM

PermitType:	ELECTRICAL
Description:	Rewire unit ; # 709
PermitTypeDescription:	Not reported
WorkClass:	ELECTRICAL
Proposeduse:	Not reported
PermitNum:	ELEC08-0977
PermitStatus:	FINALED
Valuation:	0.00
ContractorCompanyName:	Not reported
ContractorName:	Vedder Electric Inc
PermitID_End:	766709262 1216
PermitID_Start:	766709263 1216
PermitDate:	Nov 25 2008 12:00AM
PermitType:	BUILDING
Description:	REMODEL FROM FIRE
PermitTypeDescription:	Not reported
WorkClass:	RES ADD/ALTER
Proposeduse:	Not reported
PermitNum:	BLDG08-1568
PermitStatus:	EXPIRED
Valuation:	70000.00
ContractorCompanyName:	Not reported
ContractorName:	Not reported
PermitID_End:	766709263 1216
PermitID_Start:	766709264 1216
PermitDate:	Dec 3 2008 12:00AM
PermitType:	PLUMBING
Description:	Apt # 709; Add new shower. toilet, lav & kitchen sink
PermitTypeDescription:	Not reported
WorkClass:	PLUMBING
Proposeduse:	Not reported
PermitNum:	PLUM08-1196
PermitStatus:	EXPIRED
Valuation:	0.00
ContractorCompanyName:	Not reported
ContractorName:	Not reported
PermitID_End:	766709264 1216
PermitID_Start:	766709265 1216
PermitDate:	May 12 2009 12:00AM
PermitType:	PLUMBING
Description:	Water Heater replacements - see stipulations
PermitTypeDescription:	Not reported
WorkClass:	PLUMBING
Proposeduse:	Not reported
PermitNum:	PLUM09-0587
PermitStatus:	FINALED
Valuation:	0.00
ContractorCompanyName:	Not reported
ContractorName:	Not reported
PermitID_End:	766709265 1216
PermitID_Start:	766709266 1216
PermitDate:	Oct 29 2009 12:00AM
PermitType:	BUILDING
Description:	Move door across room, infill old door location STE 25
PermitTypeDescription:	Not reported
WorkClass:	RES ADD/ALTER
Proposeduse:	Not reported
PermitNum:	BLDG09-2168
PermitStatus:	ISSUED
Valuation:	1200.00

ContractorCompanyName:	Not reported
ContractorName:	Hainen Construction Company
PermitID_End:	766709266 1216
PermitID_Start:	766709267 1216
PermitDate:	Nov 16 2009 12:00AM
PermitType:	ELECTRICAL
Description:	#624 One bedroom circuit
PermitTypeDescription:	Not reported
WorkClass:	ELECTRICAL
Proposeduse:	Not reported
PermitNum:	ELEC09-1391
PermitStatus:	FINALED
Valuation:	0.00
ContractorCompanyName:	Not reported
ContractorName:	Vedder Electric Inc
PermitID_End:	766709267 1216
PermitID_Start:	766709358 1216
PermitDate:	Dec 10 2009 12:00AM
PermitType:	BUILDING
Description:	Convert 2 apt into 1;Room #624 & 625;remove wall
PermitTypeDescription:	Not reported
WorkClass:	RES ADD/ALTER
Proposeduse:	Not reported
PermitNum:	BLDG09-2311
PermitStatus:	FINALED
Valuation:	8018.63
ContractorCompanyName:	Not reported
ContractorName:	Not reported
PermitID_End:	766709358 1216
PermitID_Start:	766709268 1216
PermitDate:	May 19 2010 12:00AM
PermitType:	BUILDING
Description:	UNIT # 414 Convert 2 bedrooms into one large room
PermitTypeDescription:	Not reported
WorkClass:	RES ADD/ALTER
Proposeduse:	Not reported
PermitNum:	BLDG10-0586
PermitStatus:	FINALED
Valuation:	0.00
ContractorCompanyName:	Not reported
ContractorName:	Not reported
PermitID_End:	766709268 1216
PermitID_Start:	766709269 1216
PermitDate:	May 19 2010 12:00AM
PermitType:	PLUMBING
Description:	414;Redo bathrm & kit.Remove tub & add Indry hook-up** Elininate one kitchen sink.
PermitTypeDescription:	Not reported
WorkClass:	PLUMBING
Proposeduse:	Not reported
PermitNum:	PLUM10-0517
PermitStatus:	FINALED
Valuation:	0.00
ContractorCompanyName:	Not reported
ContractorName:	Not reported
PermitID_End:	766709269 1216
PermitID_Start:	766709270 1216
PermitDate:	May 19 2010 12:00AM
PermitType:	ELECTRICAL
Description:	Rewire Kitchen, add dryer circuit, smokes, I can lite (** (5/19/2010 11:47 BA)**), 2 switches and 1 Closet Light.THIS IS PART OF BLDG10-0586 - Combine apt.'s number 414 and 415 into ONE UNIT,

#414

PermitTypeDescription:	Not reported
WorkClass:	ELECTRICAL
Proposeduse:	Not reported
PermitNum:	ELEC10-0497
PermitStatus:	FINALED
Valuation:	0.00
ContractorCompanyName:	Not reported
ContractorName:	Not reported
PermitID_End:	766709270 1216
PermitID_Start:	766709271 1216
PermitDate:	Dec 16 2010 12:00AM
PermitType:	PLUMBING
Description:	REPLACE WATER HEATER 6TH FLOOR
PermitTypeDescription:	Not reported
WorkClass:	PLUMBING
Proposeduse:	Not reported
PermitNum:	PLUM10-1543
PermitStatus:	FINALED
Valuation:	0.00
ContractorCompanyName:	Not reported
ContractorName:	Chelsea Plumbing
PermitID_End:	766709271 1216
PermitID_Start:	766709272 1216
PermitDate:	Jan 19 2011 12:00AM
PermitType:	PLUMBING
Description:	Replace H2O Heater - H2O Heater #2, THIRD FLOOR
PermitTypeDescription:	Not reported
WorkClass:	PLUMBING
Proposeduse:	Not reported
PermitNum:	PLUM11-0079
PermitStatus:	FINALED
Valuation:	0.00
ContractorCompanyName:	Not reported
ContractorName:	Chelsea Plumbing
PermitID_End:	766709272 1216
PermitID_Start:	766709273 1216
PermitDate:	Jan 19 2011 12:00AM
PermitType:	PLUMBING
Description:	Replace H2O Heater - H2O Heater #4, SIXTH FLOOR
PermitTypeDescription:	Not reported
WorkClass:	PLUMBING
Proposeduse:	Not reported
PermitNum:	PLUM11-0080
PermitStatus:	FINALED
Valuation:	0.00
ContractorCompanyName:	Not reported
ContractorName:	Chelsea Plumbing
PermitID_End:	766709273 1216
PermitID_Start:	766709274 1216
PermitDate:	Aug 12 2011 12:00AM
PermitType:	PLUMBING
Description:	Re-water pipe domestic hot & cold water distribution. Corridor and riser piping. Re-pipe existing water heaters. Units to remain AS IS.
PermitTypeDescription:	Not reported
WorkClass:	PLUMBING
Proposeduse:	Not reported
PermitNum:	PLUM11-1171
PermitStatus:	FINALED
Valuation:	0.00

ContractorCompanyName: Not reported
ContractorName: Ken Cooks Plbg & Htg Inc
PermitID_End: 766709274|1216
PermitID_Start: 766709275|1216
PermitDate: Oct 5 2011 12:00AM
PermitType: PLUMBING
Description: R & R One Water Heater on 3rd Fl., One in Basement
PermitTypeDescription: Not reported
WorkClass: PLUMBING
Proposeduse: Not reported
PermitNum: PLUM11-1450
PermitStatus: FINALED
Valuation: 0.00
ContractorCompanyName: Not reported
ContractorName: Ken Cooks Plbg & Htg Inc
PermitID_End: 766709275|1216
PermitID_Start: 766709276|1216
PermitDate: Dec 1 2011 12:00AM
PermitType: PLUMBING
Description: REPLACE DRAIN & WATER PIPE TO UNIT FIXTURES & INSTALL (12/1/2011 3:54 PM AMH)NEW LAV
PermitTypeDescription: Not reported
WorkClass: PLUMBING
Proposeduse: Not reported
PermitNum: PLUM11-1709
PermitStatus: FINALED
Valuation: 0.00
ContractorCompanyName: Not reported
ContractorName: Ken Cooks Plbg & Htg Inc
PermitID_End: 766709276|1216
PermitID_Start: 766709277|1216
PermitDate: Dec 7 2011 12:00AM
PermitType: BUILDING
Description: R & R bath walls in 12 units to allow R & R of old plumbing
PermitTypeDescription: Not reported
WorkClass: COMM ADD/ALT
Proposeduse: Not reported
PermitNum: BLDG11-2202
PermitStatus: FINALED
Valuation: 0.00
ContractorCompanyName: Not reported
ContractorName: Phoenix Contractors Inc
PermitID_End: 766709277|1216
PermitID_Start: 766709278|1216
PermitDate: Dec 19 2011 12:00AM
PermitType: ELECTRICAL
Description: Install GFCI in place of existing outlets in units: (12/19/2011 9:35 AM KJ)714, 715, 614, 615, 514, 515, 414, 415, 314, 315, 214, 215
PermitTypeDescription: Not reported
WorkClass: ELECTRICAL
Proposeduse: Not reported
PermitNum: ELEC11-1848
PermitStatus: FINALED
Valuation: 0.00
ContractorCompanyName: Not reported
ContractorName: Vedder Electric Inc
PermitID_End: 766709278|1216
PermitID_Start: 766709279|1216
PermitDate: Jan 26 2012 12:00AM
PermitType: PLUMBING

Description: Replace drain & water pipe serving existing units for whole Replace drain & water pipe serving existing units for whole (1/26/2012 2:25 PM NC)riser. Remove & re-install existing toilets/Install new la

PermitTypeDescription: Not reported

WorkClass: PLUMBING

Proposeduse: Not reported

PermitNum: PLUM12-0089

PermitStatus: FINALED

Valuation: 0.00

ContractorCompanyName: Not reported

ContractorName: Ken Cooks Plbg & Htg Inc

PermitID_End: 766709279|1216

PermitID_Start: 766709280|1216

PermitDate: Feb 9 2012 12:00AM

PermitType: ELECTRICAL

Description: Install GFCI's inplace of existing Unit #'s 105,106,205,305,

PermitTypeDescription: Not reported

WorkClass: ELECTRICAL

Proposeduse: Not reported

PermitNum: ELEC12-0120

PermitStatus: FINALED

Valuation: 0.00

ContractorCompanyName: Not reported

ContractorName: Vedder Electric Inc

PermitID_End: 766709280|1216

PermitID_Start: 766709281|1216

PermitDate: Feb 14 2012 12:00AM

PermitType: PLUMBING

Description: Phase 3-Replace drain & water pipe units for whole riser.

PermitTypeDescription: Not reported

WorkClass: PLUMBING

Proposeduse: Not reported

PermitNum: PLUM12-0164

PermitStatus: FINALED

Valuation: 0.00

ContractorCompanyName: Not reported

ContractorName: Ken Cooks Plbg & Htg Inc

PermitID_End: 766709281|1216

PermitID_Start: 766709282|1216

PermitDate: Feb 27 2012 12:00AM

PermitType: ELECTRICAL

Description: Change out GFCI's units 08,09,107,108,207,208,307,308,407,

PermitTypeDescription: Not reported

WorkClass: ELECTRICAL

Proposeduse: Not reported

PermitNum: ELEC12-0170

PermitStatus: FINALED

Valuation: 0.00

ContractorCompanyName: Not reported

ContractorName: Vedder Electric Inc

PermitID_End: 766709282|1216

PermitID_Start: 766709284|1216

PermitDate: Feb 29 2012 12:00AM

PermitType: ELECTRICAL

Description: Change out GFCI's in units: 111,112,211,212,311,312,411,412,

PermitTypeDescription: Not reported

WorkClass: ELECTRICAL

Proposeduse: Not reported

PermitNum: ELEC12-0181

PermitStatus: FINALED

Valuation:	0.00
ContractorCompanyName:	Not reported
ContractorName:	Vedder Electric Inc
PermitID_End:	766709284 1216
PermitID_Start:	766709285 1216
PermitDate:	Feb 29 2012 12:00AM
PermitType:	ELECTRICAL
Description:	Change out GFCI's in units: 119,120,219,220,319,320,419,420,
PermitTypeDescription:	Not reported
WorkClass:	ELECTRICAL
Proposeduse:	Not reported
PermitNum:	ELEC12-0183
PermitStatus:	FINALED
Valuation:	0.00
ContractorCompanyName:	Not reported
ContractorName:	Vedder Electric Inc
PermitID_End:	766709285 1216
PermitID_Start:	766709283 1216
PermitDate:	Feb 29 2012 12:00AM
PermitType:	ELECTRICAL
Description:	Change out GFCI's in units: 109,110,209,210,309,310,409,410,
PermitTypeDescription:	Not reported
WorkClass:	ELECTRICAL
Proposeduse:	Not reported
PermitNum:	ELEC12-0182
PermitStatus:	FINALED
Valuation:	0.00
ContractorCompanyName:	Not reported
ContractorName:	Vedder Electric Inc
PermitID_End:	766709283 1216
PermitID_Start:	766709286 1216
PermitDate:	Mar 13 2012 12:00AM
PermitType:	PLUMBING
Description:	REPLACE DRAIN & WATER PIPE SERVING EXISTING UNITS (3/13/2012 1:18 PM AMH)FOR WHOLE RISER / 4TH RISER. REMOVE & RE INSTALL EXISTING TOLIETS. INSTALL NEW LAVATORIES IN SAME LOCATION AS EXISTING. REMOVE
PermitTypeDescription:	Not reported
WorkClass:	PLUMBING
Proposeduse:	Not reported
PermitNum:	PLUM12-0275
PermitStatus:	FINALED
Valuation:	0.00
ContractorCompanyName:	Not reported
ContractorName:	Ken Cooks Plbg & Htg Inc
PermitID_End:	766709286 1216
PermitID_Start:	766709287 1216
PermitDate:	Apr 12 2012 12:00AM
PermitType:	PLUMBING
Description:	Repl. Drain & H2O Pipe for existing units 5th riser-->NOTE (3/13/2012 1:18 PM AMH)FOR WHOLE RISER / 5TH RISER. REMOVE & RE INSTALL EXISTING TOLIETS. INSTALL NEW LAVATORIES IN SAME LOCATION AS EXISTING
PermitTypeDescription:	Not reported
WorkClass:	PLUMBING
Proposeduse:	Not reported
PermitNum:	PLUM12-0416
PermitStatus:	FINALED
Valuation:	0.00
ContractorCompanyName:	Not reported
ContractorName:	Ken Cooks Plbg & Htg Inc
PermitID_End:	766709287 1216

PermitID_Start: 766709288|1216
PermitDate: Apr 26 2012 12:00AM
PermitType: BUILDING
Description: MAKING 1 BEDRM APT FROM 2 STUDIO APT
PermitTypeDescription: Not reported
WorkClass: RES ADD/ALTER
Proposeduse: Not reported
PermitNum: BLDG12-0557
PermitStatus: FINALED
Valuation: 0.00
ContractorCompanyName: Not reported
ContractorName: Phoenix Contractors Inc
PermitID_End: 766709288|1216
PermitID_Start: 766709289|1216
PermitDate: May 4 2012 12:00AM
PermitType: PLUMBING
Description: REPLACE DRAIN & H2O PIPE SERVING EXISTING UNITS FOR WHOLE (5/4/2012 2:38 PM AMH)RISER/6TH RISER. REMOVE & REINSTALL EXISTING TOLIETS/INSTALL NEW LAVATORIES IN SAME LOCATION AS EXISTING.
PermitTypeDescription: Not reported
WorkClass: PLUMBING
Proposeduse: Not reported
PermitNum: PLUM12-0539
PermitStatus: FINALED
Valuation: 0.00
ContractorCompanyName: Not reported
ContractorName: Ken Cooks Plbg & Htg Inc
PermitID_End: 766709289|1216
PermitID_Start: 766709290|1216
PermitDate: Jun 1 2012 12:00AM
PermitType: PLUMBING
Description: 7th Riser - R & R Toilets; rep. sewer drain piping & New H2O
PermitTypeDescription: Not reported
WorkClass: PLUMBING
Proposeduse: Not reported
PermitNum: PLUM12-0753
PermitStatus: FINALED
Valuation: 0.00
ContractorCompanyName: Not reported
ContractorName: Ken Cooks Plbg & Htg Inc
PermitID_End: 766709290|1216
PermitID_Start: 766709291|1216
PermitDate: Jun 13 2012 12:00AM
PermitType: ELECTRICAL
Description: 16 APT'S TOTAL - Install GFCI's (Apt. #'s in "STIPULATIONS" (6/13/2012 12:10 PM BA)Apt.'s - 121, 122, 221, 222, 321, 322, 421, 422, 521, 522, 621, 622, 721, 722, 821 & 822.
PermitTypeDescription: Not reported
WorkClass: ELECTRICAL
Proposeduse: Not reported
PermitNum: ELEC12-0675
PermitStatus: FINALED
Valuation: 0.00
ContractorCompanyName: Not reported
ContractorName: Vedder Electric Inc
PermitID_End: 766709291|1216
PermitID_Start: 766709292|1216
PermitDate: Jun 25 2012 12:00AM
PermitType: ELECTRICAL
Description: GFCI's In Place of Existing - Apts 123, 223, 323 thru 823
PermitTypeDescription: Not reported

WorkClass:	ELECTRICAL
Proposeduse:	Not reported
PermitNum:	ELEC12-0739
PermitStatus:	FINALED
Valuation:	0.00
ContractorCompanyName:	Not reported
ContractorName:	Vedder Electric Inc
PermitID_End:	766709292 1216
PermitID_Start:	766709293 1216
PermitDate:	Jun 25 2012 12:00AM
PermitType:	PLUMBING
Description:	7th Floor - Replace Water & Sewer Piping for 8 Units
PermitTypeDescription:	Not reported
WorkClass:	PLUMBING
Proposeduse:	Not reported
PermitNum:	PLUM12-0877
PermitStatus:	FINALED
Valuation:	0.00
ContractorCompanyName:	Not reported
ContractorName:	Ken Cooks Plbg & Htg Inc
PermitID_End:	766709293 1216
PermitID_Start:	766709294 1216
PermitDate:	Jul 12 2012 12:00AM
PermitType:	PLUMBING
Description:	REPLACE DRAIN & H2O PIPE SERVING EXIST. UNITS (7/12/2012 11:30 AM AMH)8TH FLOOR RISER. REMOVE & REINSTALL EXISTING TOLIET. INSTALL NEW LAVATORIES IN SAME LOC.
PermitTypeDescription:	Not reported
WorkClass:	PLUMBING
Proposeduse:	Not reported
PermitNum:	PLUM12-0979
PermitStatus:	FINALED
Valuation:	0.00
ContractorCompanyName:	Not reported
ContractorName:	Ken Cooks Plbg & Htg Inc
PermitID_End:	766709294 1216
PermitID_Start:	766709295 1216
PermitDate:	Jul 17 2012 12:00AM
PermitType:	ELECTRICAL
Description:	Install Tamper Resistant GFCI's
PermitTypeDescription:	Not reported
WorkClass:	ELECTRICAL
Proposeduse:	Not reported
PermitNum:	ELEC12-0837
PermitStatus:	FINALED
Valuation:	0.00
ContractorCompanyName:	Not reported
ContractorName:	Vedder Electric Inc
PermitID_End:	766709295 1216
PermitID_Start:	766709296 1216
PermitDate:	Jul 25 2012 12:00AM
PermitType:	ELECTRICAL
Description:	CHANGE OUT GFCI'S #124, 125, 224, 225 - 824, 825.
PermitTypeDescription:	Not reported
WorkClass:	ELECTRICAL
Proposeduse:	Not reported
PermitNum:	ELEC12-0873
PermitStatus:	FINALED
Valuation:	0.00
ContractorCompanyName:	Not reported
ContractorName:	Vedder Electric Inc

PermitID_End:	766709296 1216
PermitID_Start:	766709297 1216
PermitDate:	Aug 2 2012 12:00AM
PermitType:	PLUMBING
Description:	replace drain/water pipe (interior), remove, replace toilets (8/2/2012 11:14 AM C2)new lav's
PermitTypeDescription:	Not reported
WorkClass:	PLUMBING
Proposeduse:	Not reported
PermitNum:	PLUM12-1085
PermitStatus:	FINALED
Valuation:	0.00
ContractorCompanyName:	Not reported
ContractorName:	Ken Cooks Plbg & Htg Inc
PermitID_End:	766709297 1216
PermitID_Start:	766709298 1216
PermitDate:	Nov 20 2012 12:00AM
PermitType:	PLUMBING
Description:	(4) WATER HEATERS. BASEMENT # 2 & #3/7TH FLR #1 & 8TH FLR #2
PermitTypeDescription:	Not reported
WorkClass:	PLUMBING
Proposeduse:	Not reported
PermitNum:	PLUM12-1604
PermitStatus:	FINALED
Valuation:	0.00
ContractorCompanyName:	Not reported
ContractorName:	Ken Cooks Plbg & Htg Inc
PermitID_End:	766709298 1216
PermitID_Start:	766709299 1216
PermitDate:	Dec 12 2012 12:00AM
PermitType:	PLUMBING
Description:	INSTALL FIRE RATED LAUNDRY BOX
PermitTypeDescription:	Not reported
WorkClass:	PLUMBING
Proposeduse:	Not reported
PermitNum:	PLUM12-1817
PermitStatus:	FINALED
Valuation:	0.00
ContractorCompanyName:	Not reported
ContractorName:	Ken Cooks Plbg & Htg Inc
PermitID_End:	766709299 1216
PermitID_Start:	766709300 1216
PermitDate:	Jan 3 2013 12:00AM
PermitType:	MECHANICAL
Description:	#514 Vent 1 dryer
PermitTypeDescription:	Not reported
WorkClass:	MECHANICAL
Proposeduse:	Not reported
PermitNum:	MECH13-0003
PermitStatus:	FINALED
Valuation:	0.00
ContractorCompanyName:	Not reported
ContractorName:	Not reported
PermitID_End:	766709300 1216
PermitID_Start:	766709301 1216
PermitDate:	Jan 3 2013 12:00AM
PermitType:	MECHANICAL
Description:	#320 Vent 1 dryer
PermitTypeDescription:	Not reported
WorkClass:	MECHANICAL
Proposeduse:	Not reported

PermitNum: MECH13-0004
PermitStatus: FINALED
Valuation: 0.00
ContractorCompanyName: Not reported
ContractorName: Not reported
PermitID_End: 766709301|1216
PermitID_Start: 766709302|1216
PermitDate: Jan 4 2013 12:00AM
PermitType: PLUMBING
Description: Replace 7 laundry boxes (in common laundry area)
PermitTypeDescription: Not reported
WorkClass: PLUMBING
Proposeduse: Not reported
PermitNum: PLUM13-0017
PermitStatus: FINALED
Valuation: 0.00
ContractorCompanyName: Not reported
ContractorName: George F Wilbur Inc
PermitID_End: 766709302|1216
PermitID_Start: 766709303|1216
PermitDate: Jan 7 2013 12:00AM
PermitType: ELECTRICAL
Description: HARDWIRE DRYER BOOSTER FAN (2/20/2013 3:50 PM C2)see attachment
PermitTypeDescription: Not reported
WorkClass: ELECTRICAL
Proposeduse: Not reported
PermitNum: ELEC13-0020
PermitStatus: CANCELLED
Valuation: 0.00
ContractorCompanyName: Not reported
ContractorName: Vedder Electric Inc
PermitID_End: 766709303|1216
PermitID_Start: 766709304|1216
PermitDate: Jan 7 2013 12:00AM
PermitType: ELECTRICAL
Description: HARDWIRE DRYER BOOSTER FAN (2/20/2013 3:51 PM C2)cancelled see attachment
PermitTypeDescription: Not reported
WorkClass: ELECTRICAL
Proposeduse: Not reported
PermitNum: ELEC13-0021
PermitStatus: CANCELLED
Valuation: 0.00
ContractorCompanyName: Not reported
ContractorName: Vedder Electric Inc
PermitID_End: 766709304|1216
PermitID_Start: 766709305|1216
PermitDate: Jan 14 2013 12:00AM
PermitType: BUILDING
Description: REMOVE DRYWALL SOFFITT & REPAIR AFTER NEW 4" DRYER VENT
PermitTypeDescription: Not reported
WorkClass: COMM ADD/ALT
Proposeduse: Not reported
PermitNum: BLDG13-0001
PermitStatus: FINALED
Valuation: 0.00
ContractorCompanyName: Not reported
ContractorName: Not reported
PermitID_End: 766709305|1216
PermitID_Start: 766709306|1216
PermitDate: Jan 14 2013 12:00AM

PermitType:	BUILDING
Description:	REMOVE DRYWALL SOFFITT & REPAIR AFTER NEW 4" DRYER VENT (1/2/2013 8:52 AM AMH)paln review paid on sister permit bldg13-0001
PermitTypeDescription:	Not reported
WorkClass:	COMM ADD/ALT
Proposeduse:	Not reported
PermitNum:	BLDG13-0002
PermitStatus:	FINALED
Valuation:	0.00
ContractorCompanyName:	Not reported
ContractorName:	Not reported
PermitID_End:	766709306 1216
PermitID_Start:	766709307 1216
PermitDate:	Oct 14 2013 12:00AM
PermitType:	PLUMBING
Description:	2 fl-water heater-interior only
PermitTypeDescription:	Not reported
WorkClass:	PLUMBING
Proposeduse:	Not reported
PermitNum:	PLUM13-1585
PermitStatus:	FINALED
Valuation:	0.00
ContractorCompanyName:	Not reported
ContractorName:	Ken Cooks Plbg & Htg Inc
PermitID_End:	766709307 1216
PermitID_Start:	766709308 1216
PermitDate:	Dec 10 2013 12:00AM
PermitType:	PLUMBING
Description:	replacing tub with shower
PermitTypeDescription:	Not reported
WorkClass:	PLUMBING
Proposeduse:	Not reported
PermitNum:	PLUM13-1882
PermitStatus:	FINALED
Valuation:	0.00
ContractorCompanyName:	Not reported
ContractorName:	Not reported
PermitID_End:	766709308 1216
PermitID_Start:	766709309 1216
PermitDate:	Jan 14 2014 12:00AM
PermitType:	BUILDING
Description:	Remove old tub unit install shower pan on 4"block. Draft
PermitTypeDescription:	Not reported
WorkClass:	RES ADD/ALTER
Proposeduse:	Not reported
PermitNum:	BLDG14-0062
PermitStatus:	EXPIRED
Valuation:	0.00
ContractorCompanyName:	Not reported
ContractorName:	Not reported
PermitID_End:	766709309 1216
PermitID_Start:	766709310 1216
PermitDate:	Jul 18 2014 12:00AM
PermitType:	PLUMBING
Description:	INTERIOR ONLY-Remove tub install shower
PermitTypeDescription:	Not reported
WorkClass:	PLUMBING
Proposeduse:	Not reported
PermitNum:	PLUM14-1049
PermitStatus:	FINALED

Valuation:	0.00
ContractorCompanyName:	Not reported
ContractorName:	Cook, Jr. Sidney
PermitID_End:	766709310 1216
PermitID_Start:	766709311 1216
PermitDate:	Jul 24 2014 12:00AM
PermitType:	BUILDING
Description:	INTERIOR ONLYRemove existing tub-frame & install tile shower
PermitTypeDescription:	Not reported
WorkClass:	COMM ADD/ALT
Proposeduse:	Not reported
PermitNum:	BLDG14-1333
PermitStatus:	FINALED
Valuation:	0.00
ContractorCompanyName:	Not reported
ContractorName:	Lonnie Joe Hileman Jr.
PermitID_End:	766709311 1216
PermitID_Start:	766709312 1216
PermitDate:	Jul 30 2014 12:00AM
PermitType:	MECHANICAL
Description:	COMMON AREA ENTRANCE-Install A/C
PermitTypeDescription:	Not reported
WorkClass:	MECHANICAL
Proposeduse:	Not reported
PermitNum:	MECH14-1391
PermitStatus:	FINALED
Valuation:	0.00
ContractorCompanyName:	Not reported
ContractorName:	Johnson Frank M
PermitID_End:	766709312 1216
PermitID_Start:	766709313 1216
PermitDate:	Aug 20 2014 12:00AM
PermitType:	ELECTRICAL
Description:	WIRING A/C FOR LOBBY
PermitTypeDescription:	Not reported
WorkClass:	ELECTRICAL
Proposeduse:	Not reported
PermitNum:	ELEC14-0994
PermitStatus:	FINALED
Valuation:	0.00
ContractorCompanyName:	Not reported
ContractorName:	Richardson Nathan G
PermitID_End:	766709313 1216
PermitID_Start:	766709314 1216
PermitDate:	Sep 3 2014 12:00AM
PermitType:	BUILDING
Description:	INTERIOR ONLY-8TH FL EAST WING-Interior Demo & remodel
PermitTypeDescription:	Not reported
WorkClass:	COMM ADD/ALT
Proposeduse:	Not reported
PermitNum:	BLDG14-1506
PermitStatus:	FINALED
Valuation:	0.00
ContractorCompanyName:	Not reported
ContractorName:	Kinley William
PermitID_End:	766709314 1216
PermitID_Start:	766709315 1216
PermitDate:	Sep 11 2014 12:00AM
PermitType:	ELECTRICAL
Description:	INTERIOR ONLY-8TH FL-Remove existing lighting & install new

PermitTypeDescription:	Not reported
WorkClass:	ELECTRICAL
Proposeduse:	Not reported
PermitNum:	ELEC14-1100
PermitStatus:	FINALED
Valuation:	0.00
ContractorCompanyName:	Not reported
ContractorName:	Hopp Ronald Clayton
PermitID_End:	766709315 1216
PermitID_Start:	766709360 1216
PermitDate:	Sep 15 2014 12:00AM
PermitType:	PLUMBING
Description:	East Wing; 8th Floor - Install 2 Sinks and 2 Toilets
PermitTypeDescription:	Not reported
WorkClass:	PLUMBING
Proposeduse:	Not reported
PermitNum:	PLUM14-1372
PermitStatus:	FINALED
Valuation:	0.00
ContractorCompanyName:	Not reported
ContractorName:	Cook, Jr. Sidney
PermitID_End:	766709360 1216
PermitID_Start:	766709361 1216
PermitDate:	Oct 3 2014 12:00AM
PermitType:	MECHANICAL
Description:	8th Floor-Replace 2 bath fans,no exterior work all interior
PermitTypeDescription:	Not reported
WorkClass:	MECHANICAL
Proposeduse:	Not reported
PermitNum:	MECH14-1947
PermitStatus:	FINALED
Valuation:	0.00
ContractorCompanyName:	Not reported
ContractorName:	Not reported
PermitID_End:	766709361 1216
PermitID_Start:	766709316 1216
PermitDate:	Nov 17 2014 12:00AM
PermitType:	PLUMBING
Description:	new water heater
PermitTypeDescription:	Not reported
WorkClass:	PLUMBING
Proposeduse:	Not reported
PermitNum:	PLUM14-1806
PermitStatus:	FINALED
Valuation:	0.00
ContractorCompanyName:	Not reported
ContractorName:	Cook, Jr. Sidney
PermitID_End:	766709316 1216
PermitID_Start:	766709317 1216
PermitDate:	Sep 9 2015 12:00AM
PermitType:	BUILDING
Description:	Removing existing patio doors,building a knee wall(24-30") &
PermitTypeDescription:	Not reported
WorkClass:	COMM ADD/ALT
Proposeduse:	Not reported
PermitNum:	BLDG15-1814
PermitStatus:	FINALED
Valuation:	0.00
ContractorCompanyName:	Not reported
ContractorName:	Not reported

PermitID_End:	766709317 1216
PermitID_Start:	766709362 1216
PermitDate:	Aug 3 2016 12:00AM
PermitType:	PLUMBING
Description:	Replace water heater
PermitTypeDescription:	Not reported
WorkClass:	PLUMBING
Proposeduse:	Not reported
PermitNum:	PLUM16-1363
PermitStatus:	FINALED
Valuation:	0.00
ContractorCompanyName:	Not reported
ContractorName:	Cook, Jr. Sidney
PermitID_End:	766709362 1216
PermitID_Start:	766709363 1216
PermitDate:	Aug 3 2016 12:00AM
PermitType:	PLUMBING
Description:	Replace water heater
PermitTypeDescription:	Not reported
WorkClass:	PLUMBING
Proposeduse:	Not reported
PermitNum:	PLUM16-1364
PermitStatus:	FINALED
Valuation:	0.00
ContractorCompanyName:	Not reported
ContractorName:	Cook, Jr. Sidney
PermitID_End:	766709363 1216
PermitID_Start:	766709318 1216
PermitDate:	Feb 15 2017 12:00AM
PermitType:	BUILDING
Description:	INTERIOR ONLY - 1st floor office renovation
PermitTypeDescription:	Not reported
WorkClass:	COMM ADD/ALT
Proposeduse:	Not reported
PermitNum:	BLDG17-0135
PermitStatus:	FINALED
Valuation:	0.00
ContractorCompanyName:	Not reported
ContractorName:	Kinley William
PermitID_End:	766709318 1216
PermitID_Start:	766709319 1216
PermitDate:	Mar 31 2017 12:00AM
PermitType:	ELECTRICAL
Description:	INTERIOR ONLY-OFFICE RECEPTION AREA-Additional light fixture
PermitTypeDescription:	Not reported
WorkClass:	ELECTRICAL
Proposeduse:	Not reported
PermitNum:	ELEC17-0481
PermitStatus:	FINALED
Valuation:	0.00
ContractorCompanyName:	Not reported
ContractorName:	Hopp Ronald Clayton
PermitID_End:	766709319 1216
PermitID_Start:	766709320 1216
PermitDate:	May 17 2017 12:00AM
PermitType:	PLUMBING
Description:	Replace 3 water heaters - 7th floor (unit 2), 5th floor (2)
PermitTypeDescription:	Not reported
WorkClass:	PLUMBING
Proposeduse:	Not reported

PermitNum: PLUM17-0818
PermitStatus: FINALED
Valuation: 0.00
ContractorCompanyName: Not reported
ContractorName: Cook, Jr. Sidney
PermitID_End: 766709320|1216
PermitID_Start: 766709321|1216
PermitDate: May 24 2017 12:00AM
PermitType: MECHANICAL
Description: INTERIOR ONLY - install ductless split heat pump
PermitTypeDescription: Not reported
WorkClass: MECHANICAL
Proposeduse: Not reported
PermitNum: MECH17-1373
PermitStatus: FINALED
Valuation: 0.00
ContractorCompanyName: Not reported
ContractorName: Johnson Frank M
PermitID_End: 766709321|1216
PermitID_Start: 766709322|1216
PermitDate: Dec 27 2017 12:00AM
PermitType: FIRE SUPPRESSION
Description: Install new 6" backflow on fire protection system
PermitTypeDescription: Not reported
WorkClass: SUPPRESSION
Proposeduse: Not reported
PermitNum: MESA17-0212
PermitStatus: FINALED
Valuation: 0.00
ContractorCompanyName: Not reported
ContractorName: Pigeon Jeffery J
PermitID_End: 766709322|1216
PermitID_Start: 766709323|1216
PermitDate: Jun 5 2018 12:00AM
PermitType: PLUMBING
Description: INTERIOR Replace Water Heater
PermitTypeDescription: Not reported
WorkClass: PLUMBING
Proposeduse: Not reported
PermitNum: PLUM18-1136
PermitStatus: FINALED
Valuation: 0.00
ContractorCompanyName: Not reported
ContractorName: Cook, Jr. Sidney
PermitID_End: 766709323|1216
PermitID_Start: 766709324|1216
PermitDate: Jun 8 2018 12:00AM
PermitType: ELECTRICAL
Description: Replace water heater
PermitTypeDescription: Not reported
WorkClass: ELECTRICAL
Proposeduse: Not reported
PermitNum: ELEC18-1692
PermitStatus: FINALED
Valuation: 0.00
ContractorCompanyName: Not reported
ContractorName: Cook, Jr. Sidney
PermitID_End: 766709324|1216
PermitID_Start: 766709364|1216
PermitDate: Dec 18 2018 12:00AM

PermitType: ELECTRICAL
Description: UNITS 110, 111:Replace existing electrical panel
PermitTypeDescription: Not reported
WorkClass: ELECTRICAL
Proposeduse: Not reported
PermitNum: ELEC18-3737
PermitStatus: FINALED
Valuation: 0.00
ContractorCompanyName: Not reported
ContractorName: Hopp Electric Inc
PermitID_End: 766709364|1216
PermitID_Start: 766709325|1216
PermitDate: May 15 2019 12:00AM
PermitType: ELECTRICAL
Description: Public bathrooms-GFCI on new circuit in (2) bathroom
PermitTypeDescription: Not reported
WorkClass: ELECTRICAL
Proposeduse: Not reported
PermitNum: ELEC19-1160
PermitStatus: FINALED
Valuation: 0.00
ContractorCompanyName: Not reported
ContractorName: Dan's Electric Corp
PermitID_End: 766709325|1216
PermitID_Start: 766709326|1216
PermitDate: Jun 17 2019 12:00AM
PermitType: ELECTRICAL
Description: Install water heater on ground floor
PermitTypeDescription: Not reported
WorkClass: ELECTRICAL
Proposeduse: Not reported
PermitNum: ELEC19-1516
PermitStatus: FINALED
Valuation: 0.00
ContractorCompanyName: Not reported
ContractorName: Ken Cooks Plbg & Htg Inc
PermitID_End: 766709326|1216
PermitID_Start: 766709327|1216
PermitDate: Jun 17 2019 12:00AM
PermitType: PLUMBING
Description: Install water heater on ground floor
PermitTypeDescription: Not reported
WorkClass: PLUMBING
Proposeduse: Not reported
PermitNum: PLUM19-1114
PermitStatus: FINALED
Valuation: 0.00
ContractorCompanyName: Not reported
ContractorName: Ken Cooks Plbg & Htg Inc
PermitID_End: 766709327|1216
PermitID_Start: 766709365|1216
PermitDate: Jun 18 2019 12:00AM
PermitType: PLUMBING
Description: Replace water heater
PermitTypeDescription: Not reported
WorkClass: PLUMBING
Proposeduse: Not reported
PermitNum: PLUM19-1070
PermitStatus: FINALED
Valuation: 0.00

ContractorCompanyName:	Not reported
ContractorName:	Boone & Darr Inc
PermitID_End:	766709365 1216
PermitID_Start:	766709328 1216
PermitDate:	Jul 26 2019 12:00AM
PermitType:	ELECTRICAL
Description:	8th FLOOR MECH ROOM -Water heater -
PermitTypeDescription:	Not reported
WorkClass:	ELECTRICAL
Proposeduse:	Not reported
PermitNum:	ELEC19-1995
PermitStatus:	FINALED
Valuation:	0.00
ContractorCompanyName:	Not reported
ContractorName:	A F SMITH ELECTRIC, INC
PermitID_End:	766709328 1216
PermitID_Start:	766709329 1216
PermitDate:	Sep 23 2019 12:00AM
PermitType:	PLUMBING
Description:	2nd floor heating room-Replace water heater
PermitTypeDescription:	Not reported
WorkClass:	PLUMBING
Proposeduse:	Not reported
PermitNum:	PLUM19-1987
PermitStatus:	EXPIRED
Valuation:	0.00
ContractorCompanyName:	Not reported
ContractorName:	Ken Cooks Plbg & Htg Inc
PermitID_End:	766709329 1216
PermitID_Start:	766709330 1216
PermitDate:	Feb 1 2020 12:00AM
PermitType:	ELECTRICAL
Description:	Electric water heater replacement
PermitTypeDescription:	Not reported
WorkClass:	ELECTRICAL
Proposeduse:	Not reported
PermitNum:	ELEC20-0381
PermitStatus:	FINALED
Valuation:	0.00
ContractorCompanyName:	Not reported
ContractorName:	Koch & White
PermitID_End:	766709330 1216
PermitID_Start:	766709331 1216
PermitDate:	Feb 1 2020 12:00AM
PermitType:	MECHANICAL
Description:	Electric water heater replacement
PermitTypeDescription:	Not reported
WorkClass:	MECHANICAL
Proposeduse:	Not reported
PermitNum:	MECH20-0342
PermitStatus:	FINALED
Valuation:	0.00
ContractorCompanyName:	Not reported
ContractorName:	Koch & White
PermitID_End:	766709331 1216
PermitID_Start:	766709332 1216
PermitDate:	Mar 16 2021 12:00AM
PermitType:	PLUMBING
Description:	4th floor #1 - Replace water heater
PermitTypeDescription:	Not reported

WorkClass:	PLUMBING
Proposeduse:	Not reported
PermitNum:	PLUM21-0574
PermitStatus:	FINALED
Valuation:	0.00
ContractorCompanyName:	Not reported
ContractorName:	Ken Cooks Plbg & Htg Inc
PermitID_End:	766709332 1216
PermitID_Start:	766709333 1216
PermitDate:	Mar 16 2021 12:00AM
PermitType:	ELECTRICAL
Description:	4th floor #1 - Replace water heater
PermitTypeDescription:	Not reported
WorkClass:	ELECTRICAL
Proposeduse:	Not reported
PermitNum:	ELEC21-0806
PermitStatus:	EXPIRED
Valuation:	0.00
ContractorCompanyName:	Not reported
ContractorName:	Ken Cooks Plbg & Htg Inc
PermitID_End:	766709333 1216
PermitID_Start:	766709366 1216
PermitDate:	Mar 29 2021 12:00AM
PermitType:	BUILDING
Description:	Kitchen - fire damage repairs
PermitTypeDescription:	Not reported
WorkClass:	COM REPAIRS
Proposeduse:	Not reported
PermitNum:	BLDG21-0348
PermitStatus:	FINALED
Valuation:	0.00
ContractorCompanyName:	Not reported
ContractorName:	Cousino Restoration of SE Michigan, LLC
PermitID_End:	766709366 1216
PermitID_Start:	766709367 1216
PermitDate:	May 28 2021 12:00AM
PermitType:	PLUMBING
Description:	plumbing repairs
PermitTypeDescription:	Not reported
WorkClass:	PLUMBING
Proposeduse:	Not reported
PermitNum:	PLUM21-1382
PermitStatus:	FINALED
Valuation:	0.00
ContractorCompanyName:	Not reported
ContractorName:	Thompson Plumbing/Heating Inc
PermitID_End:	766709367 1216
PermitID_Start:	766709334 1216
PermitDate:	Jul 6 2021 12:00AM
PermitType:	ELECTRICAL
Description:	add 20 amp 208 volt GFCI breaker for twist lock receptacle
PermitTypeDescription:	Not reported
WorkClass:	ELECTRICAL
Proposeduse:	Not reported
PermitNum:	ELEC21-2150
PermitStatus:	FINALED
Valuation:	0.00
ContractorCompanyName:	Not reported
ContractorName:	Vetcon Inc
PermitID_End:	766709334 1216

PermitID_Start: 766709335|1216
PermitDate: Jul 6 2021 12:00AM
PermitType: ELECTRICAL
Description: Instaling a 30A 208V Circuit for Trash Compactor
PermitTypeDescription: Not reported
WorkClass: ELECTRICAL
Proposeduse: Not reported
PermitNum: ELEC21-2166
PermitStatus: FINALED
Valuation: 0.00
ContractorCompanyName: Not reported
ContractorName: Vetcon Inc
PermitID_End: 766709335|1216
PermitID_Start: 766709336|1216
PermitDate: Aug 10 2021 12:00AM
PermitType: ELECTRICAL
Description: Units 106,108,706 - Circuits for ADA door operators
PermitTypeDescription: Not reported
WorkClass: ELECTRICAL
Proposeduse: Not reported
PermitNum: ELEC21-2549
PermitStatus: FINALED
Valuation: 0.00
ContractorCompanyName: Not reported
ContractorName: Vetcon Inc
PermitID_End: 766709336|1216
PermitID_Start: 766709337|1216
PermitDate: Jan 24 2022 12:00AM
PermitType: ELECTRICAL
Description: Update to LED - fixture poles, car ports, sign & flagpole
PermitTypeDescription: Not reported
WorkClass: ELECTRICAL
Proposeduse: Not reported
PermitNum: ELEC21-4026
PermitStatus: FINALED
Valuation: 0.00
ContractorCompanyName: Not reported
ContractorName: Vetcon Inc
PermitID_End: 766709337|1216
PermitID_Start: 766709338|1216
PermitDate: Jan 24 2022 12:00AM
PermitType: ELECTRICAL
Description: Not reported
PermitTypeDescription: Not reported
WorkClass: Not reported
Proposeduse: Not reported
PermitNum: ELEC22-0232
PermitStatus: FINALED
Valuation: 0.00
ContractorCompanyName: Not reported
ContractorName: Vetcon Inc
PermitID_End: 766709338|1216
PermitID_Start: 766709339|1216
PermitDate: Jan 26 2022 12:00AM
PermitType: ELECTRICAL
Description: Not reported
PermitTypeDescription: Not reported
WorkClass: Not reported
Proposeduse: Not reported
PermitNum: ELEC22-0285

PermitStatus:	EXPIRED
Valuation:	0.00
ContractorCompanyName:	Not reported
ContractorName:	Vetcon Inc
PermitID_End:	766709339 1216
PermitID_Start:	766709340 1216
PermitDate:	Feb 11 2022 12:00AM
PermitType:	ELECTRICAL
Description:	Not reported
PermitTypeDescription:	Not reported
WorkClass:	Not reported
Proposeduse:	Not reported
PermitNum:	ELEC22-0536
PermitStatus:	FINALED
Valuation:	0.00
ContractorCompanyName:	Not reported
ContractorName:	Vetcon Inc
PermitID_End:	766709340 1216
PermitID_Start:	766709341 1216
PermitDate:	Mar 30 2022 12:00AM
PermitType:	ELECTRICAL
Description:	Not reported
PermitTypeDescription:	Not reported
WorkClass:	Not reported
Proposeduse:	Not reported
PermitNum:	ELEC22-0969
PermitStatus:	FINALED
Valuation:	0.00
ContractorCompanyName:	Not reported
ContractorName:	Vetcon Inc
PermitID_End:	766709341 1216
PermitID_Start:	766709342 1216
PermitDate:	Apr 20 2022 12:00AM
PermitType:	Electrical (Commercial) - General
Description:	Install new receptacle and circuit for an ADA door operator on unit 209
PermitTypeDescription:	Not reported
WorkClass:	Not reported
Proposeduse:	Not reported
PermitNum:	ELECC22-2028
PermitStatus:	Final
Valuation:	0.00
ContractorCompanyName:	Not reported
ContractorName:	Vetcon, Inc.
PermitID_End:	766709342 1216
PermitID_Start:	766709343 1216
PermitDate:	Jun 13 2022 12:00AM
PermitType:	Mechanical (Commercial) - General HVAC
Description:	Consultation required with Mech. and Elec. Inspector on possible Water Heater replacements for whole tower. Consult completed.
PermitTypeDescription:	Not reported
WorkClass:	Not reported
Proposeduse:	Not reported
PermitNum:	MEHC22-2091
PermitStatus:	Final
Valuation:	0.00
ContractorCompanyName:	Not reported
ContractorName:	Motor City Heating & Cooling Inc.
PermitID_End:	766709343 1216
PermitID_Start:	766709344 1216
PermitDate:	Jun 13 2022 12:00AM

PermitType:	Electrical (Residential) - General
Description:	Consultation required with Mechanical and Electrical Inspectors on possible water heater replacements for whole tower
PermitTypeDescription:	Not reported
WorkClass:	Not reported
Proposeduse:	Not reported
PermitNum:	ELECR22-2779
PermitStatus:	Expired
Valuation:	0.00
ContractorCompanyName:	Not reported
ContractorName:	Motor City Heating & Cooling Inc.
PermitID_End:	766709344 1216
PermitID_Start:	766709345 1216
PermitDate:	Sep 6 2022 12:00AM
PermitType:	Mechanical (Commercial) - General HVAC
Description:	Equal replacement of 33 - 80-Gallon Electric Water Heaters with new 80-Gallon Heat Pump Water Heaters
PermitTypeDescription:	Not reported
WorkClass:	Not reported
Proposeduse:	Not reported
PermitNum:	MECHC22-2312
PermitStatus:	Final
Valuation:	0.00
ContractorCompanyName:	Not reported
ContractorName:	Motor City Heating & Cooling Inc.
PermitID_End:	766709345 1216
PermitID_Start:	766709346 1216
PermitDate:	Nov 2 2022 12:00AM
PermitType:	Electrical (Commercial) - General
Description:	Reconnect 33 Water Heaters
PermitTypeDescription:	Not reported
WorkClass:	Not reported
Proposeduse:	Not reported
PermitNum:	ELECC22-2528
PermitStatus:	Final
Valuation:	0.00
ContractorCompanyName:	Not reported
ContractorName:	Motor City Heating & Cooling Inc.
PermitID_End:	766709346 1216
PermitID_Start:	766709347 1216
PermitDate:	Feb 22 2023 12:00AM
PermitType:	Building (Commercial) - Alteration/Repair
Description:	rework of existing toilet and bath to barrier free toilet and shower
PermitTypeDescription:	Not reported
WorkClass:	Not reported
Proposeduse:	Not reported
PermitNum:	BLDGC23-0067
PermitStatus:	Issued
Valuation:	40000.00
ContractorCompanyName:	Not reported
ContractorName:	O'Neal Construction
PermitID_End:	766709347 1216
PermitID_Start:	766709348 1216
PermitDate:	Mar 13 2023 12:00AM
PermitType:	Plumbing (Commercial) - General
Description:	rework of existing toilet and bath to barrier free toilet and shower
PermitTypeDescription:	Not reported
WorkClass:	Not reported
Proposeduse:	Not reported
PermitNum:	PLUMC23-0161

PermitStatus:	Issued
Valuation:	40000.00
ContractorCompanyName:	Not reported
ContractorName:	O'Neal Construction
PermitID_End:	766709348 1216
PermitID_Start:	766709349 1216
PermitDate:	Apr 11 2023 12:00AM
PermitType:	Electrical (Commercial) - General
Description:	First floor bathroom remodel
PermitTypeDescription:	Not reported
WorkClass:	Not reported
Proposeduse:	Not reported
PermitNum:	ELECC23-0308
PermitStatus:	Issued
Valuation:	500.00
ContractorCompanyName:	Not reported
ContractorName:	Design Electrical Solutions, Inc.
PermitID_End:	766709349 1216
PermitID_Start:	766709350 1216
PermitDate:	Apr 26 2023 12:00AM
PermitType:	Mechanical (Commercial) - General HVAC
Description:	REMOVE EXISTING BATH FAN REPLACE WITH NEW
PermitTypeDescription:	Not reported
WorkClass:	Not reported
Proposeduse:	Not reported
PermitNum:	MECHC23-0502
PermitStatus:	In Review
Valuation:	0.00
ContractorCompanyName:	Not reported
ContractorName:	Robertson Morrison Inc
PermitID_End:	766709350 1216

Filter Results

All 52

Permit 15

Plan 1

Inspection 34

License 2

[Next](#) | [Top](#) | [Paging Options](#) | [Filter Options](#) | [Main Menu](#)

License Number CR23-3144

Applied Date 06/21/2023

Period Start Date

License Status Fees Paid

Address 600 W Huron St Ann Arbor, MI 48103

Company Type

Business Status

Description Housing Commission - Lurie Terrace - MF - 132 Units

Main Parcel 09-09-29-215-060

Opened Date

Last Audit Date

[Previous](#) | [Next](#) | [Top](#) | [Paging Options](#) | [Filter Options](#) | [Main Menu](#)

License Number DOG22-1621

Applied Date 05/26/2022

Period Start Date 05/26/2022

License Status Expired

Address 600 W Huron St Unit: 424 Ann Arbor, MI 48103

Company Type

Business Status

Description Dog Passed away on 8/29/2022 set to expire.

Main Parcel

Opened Date

Last Audit Date

[Previous](#) | [Next](#) | [Top](#) | [Paging Options](#) | [Filter Options](#) | [Main Menu](#)

Inspection Number INSP-011183-2022

Status Canceled

Main Parcel 09-09-29-215-060

Address 600 W Huron St Ann Arbor, MI 48103

Scheduled Date 11/08/2022

[Previous](#) | [Next](#) | [Top](#) | [Paging Options](#) | [Filter Options](#) | [Main Menu](#)

Inspection Number INSP-000972-2022

Status Passed

Main Parcel 09-09-29-215-060

Address 600 W Huron St Ann Arbor, MI 48103

Scheduled Date 05/24/2022

[Previous](#) | [Next](#) | [Top](#) | [Paging Options](#) | [Filter Options](#) | [Main Menu](#)

Inspection Number INSP-011131-2022

Status Passed

Main Parcel 09-09-29-215-060

Address 600 W Huron St Ann Arbor, MI 48103

Company Name

License Type Certified Rental - Multi-Family

Expiration Date

Industry Classification

DBA

Closed Date

Company Name

License Type Dog License - Spayed/Neutered

Expiration Date 04/30/2025

Industry Classification

DBA

Closed Date

Type Pressure Test [MECH]

Requested Date 11/08/2022

Type Final [ELEC]

Requested Date 05/24/2022

Type Service [ELEC]

Requested Date 11/08/2022

Scheduled Date 11/08/2022

[Previous](#) | [Next](#) | [Top](#) | [Paging Options](#) | [Filter Options](#) | [Main Menu](#)

Inspection Number [INSP-011134-2022](#)

Status Passed

Main Parcel 09-09-29-215-060

Address 600 W Huron St Ann Arbor, MI 48103

Scheduled Date 11/08/2022

Type Rough [MECH]

Requested Date 11/08/2022

[Previous](#) | [Next](#) | [Top](#) | [Paging Options](#) | [Filter Options](#) | [Main Menu](#)

Inspection Number [INSP-011135-2022](#)

Status Passed

Main Parcel 09-09-29-215-060

Address 600 W Huron St Ann Arbor, MI 48103

Scheduled Date 11/08/2022

Type Final [MECH]

Requested Date 11/08/2022

[Previous](#) | [Next](#) | [Top](#) | [Paging Options](#) | [Filter Options](#) | [Main Menu](#)

Inspection Number [INSP-002058-2022](#)

Status Canceled

Main Parcel 09-09-29-215-060

Address 600 W Huron St Ann Arbor, MI 48103

Scheduled Date 07/06/2022

Type Final [MECH]

Requested Date 07/06/2022

[Previous](#) | [Next](#) | [Top](#) | [Paging Options](#) | [Filter Options](#) | [Main Menu](#)

Inspection Number [INSP-010856-2022](#)

Status Partial Pass

Main Parcel 09-09-29-215-060

Address 600 W Huron St Ann Arbor, MI 48103

Scheduled Date 10/28/2022

Type Final [MECH]

Requested Date 10/28/2022

[Previous](#) | [Next](#) | [Top](#) | [Paging Options](#) | [Filter Options](#) | [Main Menu](#)

Inspection Number [INSP-002209-2022](#)

Status Partial Pass

Main Parcel 09-09-29-215-060

Address 600 W Huron St Ann Arbor, MI 48103

Scheduled Date 07/06/2022

Type Onsite Consultation [MECH]

Requested Date 07/06/2022

[Previous](#) | [Next](#) | [Top](#) | [Paging Options](#) | [Filter Options](#) | [Main Menu](#)

Inspection Number [INSP-010115-2022](#)

Status Canceled

Main Parcel 09-09-29-215-060

Address 600 W Huron St Ann Arbor, MI 48103

Scheduled Date 10/28/2022

Type Final [MECH]

Requested Date 10/28/2022

[Previous](#) | [Next](#) | [Top](#) | [Paging Options](#) | [Filter Options](#) | [Main Menu](#)

Inspection Number [INSP-000297-2022](#)

Status Passed

Main Parcel 09-09-29-215-060

Address 600 W Huron St Ann Arbor, MI 48103

Scheduled Date 04/27/2022

Type Final [ELEC]

Requested Date 04/27/2022

[Previous](#) | [Next](#) | [Top](#) | [Paging Options](#) | [Filter Options](#) | [Main Menu](#)

Inspection Number [INSP-011182-2022](#)

Status Canceled

Main Parcel 09-09-29-215-060

Address 600 W Huron St Ann Arbor, MI 48103

Scheduled Date 11/09/2022

Type Temp Service Final [ELEC]

Requested Date 11/09/2022

[Previous](#) | [Next](#) | [Top](#) | [Paging Options](#) | [Filter Options](#) | [Main Menu](#)

Inspection Number [INSP-011132-2022](#)

Status Passed

Main Parcel 09-09-29-215-060

Address 600 W Huron St Ann Arbor, MI 48103

Scheduled Date 11/08/2022

[Previous](#) | [Next](#) | [Top](#) | [Paging Options](#) | [Filter Options](#) | [Main Menu](#)

Inspection Number [INSP-010116-2022](#)

Status Canceled

Main Parcel 09-09-29-215-060

Address 600 W Huron St Ann Arbor, MI 48103

Scheduled Date 10/26/2022

[Previous](#) | [Next](#) | [Top](#) | [Paging Options](#) | [Filter Options](#) | [Main Menu](#)

Inspection Number [INSP-002059-2022](#)

Status Canceled

Main Parcel 09-09-29-215-060

Address 600 W Huron St Ann Arbor, MI 48103

Scheduled Date

[Previous](#) | [Next](#) | [Top](#) | [Paging Options](#) | [Filter Options](#) | [Main Menu](#)

Inspection Number [INSP-007985-2023](#)

Status Canceled

Main Parcel 09-09-29-215-060

Address 600 W Huron St Ann Arbor, MI 48103

Scheduled Date 03/31/2023

[Previous](#) | [Next](#) | [Top](#) | [Paging Options](#) | [Filter Options](#) | [Main Menu](#)

Inspection Number [INSP-002211-2022](#)

Status Passed

Main Parcel 09-09-29-215-060

Address 600 W Huron St Ann Arbor, MI 48103

Scheduled Date 07/06/2022

[Previous](#) | [Next](#) | [Top](#) | [Paging Options](#) | [Filter Options](#) | [Main Menu](#)

Inspection Number [INSP-010119-2022](#)

Status Re-inspection required

Main Parcel 09-09-29-215-060

Address 600 W Huron St Ann Arbor, MI 48103

Scheduled Date 10/28/2022

[Previous](#) | [Next](#) | [Top](#) | [Paging Options](#) | [Filter Options](#) | [Main Menu](#)

Inspection Number [INSP-002033-2022](#)

Status Canceled

Main Parcel 09-09-29-215-060

Address 600 W Huron St Ann Arbor, MI 48103

Scheduled Date

[Previous](#) | [Next](#) | [Top](#) | [Paging Options](#) | [Filter Options](#) | [Main Menu](#)

Inspection Number [INSP-013381-2023](#)

Status Passed

Main Parcel 09-09-29-215-060

Address 600 W Huron St Ann Arbor, MI 48103

Scheduled Date 06/02/2023

[Previous](#) | [Next](#) | [Top](#) | [Paging Options](#) | [Filter Options](#) | [Main Menu](#)

Inspection Number [INSP-016421-2023](#)

Type Final [ELEC]

Requested Date 11/08/2022

Type Fireplace [MECH]

Requested Date 10/26/2022

Type Final [ELEC]

Requested Date 07/06/2022

Type Final [ELEC]

Requested Date 03/31/2023

Type Onsite Consultation [ELEC]

Requested Date 06/16/2022

Type Service [ELEC]

Requested Date 10/28/2022

Type Service [ELEC]

Requested Date 06/30/2022

Type Rough [MECH]

Requested Date 06/02/2023

Type Final [MECH]

Status Passed
Main Parcel 09-09-29-215-060
Address 600 W Huron St Ann Arbor, MI 48103
Scheduled Date 06/20/2023
[Previous](#) | [Next](#) | [Top](#) | [Paging Options](#) | [Filter Options](#) | [Main Menu](#)
Inspection Number [INSP-019988-2023](#)
Status Canceled
Main Parcel 09-09-29-215-060
Address 600 W Huron St Ann Arbor, MI 48103
Scheduled Date 07/28/2023

Requested Date 06/20/2023

Type Final [PLUM]
Requested Date 07/28/2023

[Previous](#) | [Next](#) | [Top](#) | [Paging Options](#) | [Filter Options](#) | [Main Menu](#)
Inspection Number [INSP-012391-2023](#)
Status Passed
Main Parcel 09-09-29-215-060
Address 600 W Huron St Ann Arbor, MI 48103
Scheduled Date 05/19/2023

Type Rough [PLUM]
Requested Date 05/19/2023

[Previous](#) | [Next](#) | [Top](#) | [Paging Options](#) | [Filter Options](#) | [Main Menu](#)
Inspection Number [INSP-020921-2023](#)
Status Passed
Main Parcel 09-09-29-215-060
Address 600 W Huron St Ann Arbor, MI 48103
Scheduled Date 08/07/2023

Type Final [PLUM]
Requested Date 08/07/2023

[Previous](#) | [Next](#) | [Top](#) | [Paging Options](#) | [Filter Options](#) | [Main Menu](#)
Inspection Number [INSP-020002-2023](#)
Status Passed
Main Parcel 09-09-29-215-060
Address 600 W Huron St Ann Arbor, MI 48103
Scheduled Date 08/08/2023

Type Final [BLD]
Requested Date 07/31/2023

[Previous](#) | [Next](#) | [Top](#) | [Paging Options](#) | [Filter Options](#) | [Main Menu](#)
Inspection Number [INSP-013323-2023](#)
Status Canceled
Main Parcel 09-09-29-215-060
Address 600 W Huron St Ann Arbor, MI 48103
Scheduled Date 05/26/2023

Type Rough-In [BLD]
Requested Date 05/26/2023

[Previous](#) | [Next](#) | [Top](#) | [Paging Options](#) | [Filter Options](#) | [Main Menu](#)
Inspection Number [INSP-013325-2023](#)
Status Passed
Main Parcel 09-09-29-215-060
Address 600 W Huron St Ann Arbor, MI 48103
Scheduled Date 05/30/2023

Type Rough-In [BLD]
Requested Date 05/30/2023

[Previous](#) | [Next](#) | [Top](#) | [Paging Options](#) | [Filter Options](#) | [Main Menu](#)
Inspection Number [INSP-028370-2023](#)
Status Passed
Main Parcel 09-09-29-215-060
Address 600 W Huron St Ann Arbor, MI 48103
Scheduled Date 10/12/2023

Type Rough-In [BLD]
Requested Date 10/12/2023

[Previous](#) | [Next](#) | [Top](#) | [Paging Options](#) | [Filter Options](#) | [Main Menu](#)
Inspection Number [INSP-029074-2023](#)
Status Passed
Main Parcel 09-09-29-215-060

Type Final [BLD]
Requested Date 10/12/2023

Address 600 W Huron St Ann Arbor, MI 48103

Scheduled Date 10/12/2023

[Previous](#) | [Next](#) | [Top](#) | [Paging Options](#) | [Filter Options](#) | [Main Menu](#)

Inspection Number [INSP-026383-2023](#)

Status Passed

Main Parcel 09-09-29-215-060

Address 600 W Huron St Ann Arbor, MI 48103

Scheduled Date 10/18/2023

[Previous](#) | [Next](#) | [Top](#) | [Paging Options](#) | [Filter Options](#) | [Main Menu](#)

Inspection Number [INSP-023303-2023](#)

Status Record Check Required

Main Parcel 09-09-29-215-060

Address 600 W Huron St Ann Arbor, MI 48103

Scheduled Date 09/19/2023

[Previous](#) | [Next](#) | [Top](#) | [Paging Options](#) | [Filter Options](#) | [Main Menu](#)

Inspection Number [INSP-019297-2023](#)

Status Re-inspection Required

Main Parcel 09-09-29-215-060

Address 600 W Huron St Ann Arbor, MI 48103

Scheduled Date 08/17/2023

[Previous](#) | [Next](#) | [Top](#) | [Paging Options](#) | [Filter Options](#) | [Main Menu](#)

Inspection Number [INSP-010294-2023](#)

Status Passed

Main Parcel 09-09-29-215-060

Address 600 W Huron St Ann Arbor, MI 48103

Scheduled Date 04/26/2023

[Previous](#) | [Next](#) | [Top](#) | [Paging Options](#) | [Filter Options](#) | [Main Menu](#)

Inspection Number [INSP-018988-2023](#)

Status Passed

Main Parcel 09-09-29-215-060

Address 600 W Huron St Ann Arbor, MI 48103

Scheduled Date 07/26/2023

[Previous](#) | [Next](#) | [Top](#) | [Paging Options](#) | [Filter Options](#) | [Main Menu](#)

Inspection Number [INSP-016415-2023](#)

Status Re-inspection required

Main Parcel 09-09-29-215-060

Address 600 W Huron St Ann Arbor, MI 48103

Scheduled Date 07/10/2023

[Previous](#) | [Next](#) | [Top](#) | [Paging Options](#) | [Filter Options](#) | [Main Menu](#)

Permit Number [BARR23-0102](#)

Type Right-of-Way - Barricade without Scaffolding Permit

Project Name

Status In Review

Main Parcel 09-09-29-215-060

Address 600 W Huron St Ann Arbor, MI 48103

Description Sidewalk closure for 2 days while performing treework on residents trees. MDOT permit already approved. 3rd party (Give em a Break Safety) signage booked.

Location 600 W. Huron St

[Previous](#) | [Next](#) | [Top](#) | [Paging Options](#) | [Filter Options](#) | [Main Menu](#)

Permit Number [BARR23-0100](#)

Type Record Check (CR)

Requested Date 09/19/2023

Type 1st Re-Inspection: 2 Slot (CR)

Requested Date 08/21/2023

Type Initial Inspection: Multi-Day (CR)

Requested Date 07/17/2023

Type Rough Wall [ELEC]

Requested Date 04/26/2023

Type Final [ELEC]

Requested Date 07/26/2023

Type Final [ELEC]

Requested Date 07/10/2023

Applied Date 07/27/2023

Issued Date

Expiration Date

Finalized Date

Applied Date 07/20/2023

Type Right-of-Way - Barricade without Scaffolding Permit

Project Name

Status In Review

Main Parcel 09-09-29-215-060

Address 600 W Huron St Ann Arbor, MI 48103

Description Sidewalk closure for two days

Location 600 W. Huron St

[Previous](#) | [Next](#) | [Top](#) | [Paging Options](#) | [Filter Options](#) | [Main Menu](#)

Permit Number [MECHC22-2312](#)

Type Mechanical (Commercial) - General HVAC

Project Name

Status Final

Main Parcel 09-09-29-215-060

Address 600 W Huron St Ann Arbor, MI 48103

Description Equal replacement of 33 - 80-Gallon Electric Water Heaters with new 80-Gallon Heat Pump Water Heaters

[Previous](#) | [Next](#) | [Top](#) | [Paging Options](#) | [Filter Options](#) | [Main Menu](#)

Permit Number [ELECC22-2028](#)

Type Electrical (Commercial) - General

Project Name

Status Final

Main Parcel 09-09-29-215-060

Address 600 W Huron St Ann Arbor, MI 48103

Description Install new receptacle and circuit for an ADA door operator on unit 209

[Previous](#) | [Next](#) | [Top](#) | [Paging Options](#) | [Filter Options](#) | [Main Menu](#)

Permit Number [ELECC22-2528](#)

Type Electrical (Commercial) - General

Project Name

Status Final

Main Parcel 09-09-29-215-060

Address 600 W Huron St Ann Arbor, MI 48103

Description Reconnect 33 Water Heaters

[Previous](#) | [Next](#) | [Top](#) | [Paging Options](#) | [Filter Options](#) | [Main Menu](#)

Permit Number [ELECCR22-2300](#)

Type Electrical (Residential) - General

Project Name

Status Final

Main Parcel 09-09-29-215-060

Address 600 W Huron St Ann Arbor, MI 48103

Description Install 10 - 120 volt circuits for 10 receptacles for 10 CCTV cabinets

[Previous](#) | [Next](#) | [Top](#) | [Paging Options](#) | [Filter Options](#) | [Main Menu](#)

Permit Number [MECHC22-2091](#)

Type Mechanical (Commercial) - General HVAC

Project Name

Status Final

Main Parcel 09-09-29-215-060

Address 600 W Huron St Ann Arbor, MI 48103

Description Consultation required with Mech. and Elec. Inspector on possible Water Heater replacements for whole tower. Consult completed.

[Previous](#) | [Next](#) | [Top](#) | [Paging Options](#) | [Filter Options](#) | [Main Menu](#)

Permit Number [ELECCR22-2779](#)

Type Electrical (Residential) - General

Project Name

Issued Date

Expiration Date

Finalized Date

Applied Date 09/06/2022

Issued Date 09/06/2022

Expiration Date 05/08/2023

Finalized Date 11/09/2022

Applied Date 04/14/2022

Issued Date 04/20/2022

Expiration Date 10/24/2022

Finalized Date 04/28/2022

Applied Date 10/28/2022

Issued Date 11/02/2022

Expiration Date 05/08/2023

Finalized Date 11/09/2022

Applied Date 04/27/2022

Issued Date 04/27/2022

Expiration Date 11/21/2022

Finalized Date 05/24/2022

Applied Date 06/09/2022

Issued Date 06/13/2022

Expiration Date 01/03/2023

Finalized Date 10/28/2022

Applied Date 06/13/2022

Issued Date 06/13/2022

Expiration Date 04/26/2023

Status Expired **Finalized Date** 04/26/2023
Main Parcel 09-09-29-215-060
Address 600 W Huron St Ann Arbor, MI 48103
Description Consultation required with Mechanical and Electrical Inspectors on possible water heater replacements for whole tower
[Previous](#) | [Next](#) | [Top](#) | [Paging Options](#) | [Filter Options](#) | [Main Menu](#)
Permit Number [MECHC23-0502](#) **Applied Date** 04/26/2023
Type Mechanical (Commercial) - General HVAC **Issued Date** 05/16/2023
Project Name **Expiration Date** 12/18/2023
Status Final **Finalized Date** 06/21/2023
Main Parcel 09-09-29-215-060
Address 600 W Huron St Ann Arbor, MI 48103
Description REMOVE EXISTING BATH FAN REPLACE WITH NEW, common area

[Previous](#) | [Next](#) | [Top](#) | [Paging Options](#) | [Filter Options](#) | [Main Menu](#)
Permit Number [PLUMC23-0161](#) **Applied Date** 03/03/2023
Type Plumbing (Commercial) - General **Issued Date** 03/13/2023
Project Name **Expiration Date** 02/05/2024
Status Final **Finalized Date** 08/10/2023
Main Parcel 09-09-29-215-060
Address 600 W Huron St Ann Arbor, MI 48103
Description rework of existing toilet and bath to barrier free toilet and shower

[Previous](#) | [Next](#) | [Top](#) | [Paging Options](#) | [Filter Options](#) | [Main Menu](#)
Permit Number [BLDGC23-0067](#) **Applied Date** 02/06/2023
Type Building (Commercial) - Alteration/Repair **Issued Date** 02/22/2023
Project Name **Expiration Date** 02/05/2024
Status Final **Finalized Date** 08/09/2023
Main Parcel 09-09-29-215-060
Address 600 W Huron St Ann Arbor, MI 48103
Description rework of existing toilet and bath to barrier free toilet and shower

[Previous](#) | [Next](#) | [Top](#) | [Paging Options](#) | [Filter Options](#) | [Main Menu](#)
Permit Number [BLDGC23-0409](#) **Applied Date** 09/07/2023
Type Building (Commercial) - Alteration/Repair **Issued Date** 09/22/2023
Project Name **Expiration Date** 04/09/2024
Status Final **Finalized Date** 10/13/2023
Main Parcel 09-09-29-215-060
Address 600 W Huron St Ann Arbor, MI 48103
Description add wall at fire pump room

[Previous](#) | [Next](#) | [Top](#) | [Paging Options](#) | [Filter Options](#) | [Main Menu](#)
Permit Number [MESA23-0163](#) **Applied Date** 09/25/2023
Type MESA - Fire Suppression **Issued Date** 10/07/2023
Project Name **Expiration Date** 04/04/2024
Status Issued **Finalized Date**
Main Parcel 09-09-29-215-060
Address 600 W Huron St Ann Arbor, MI 48103
Description INSTALL FIRE PUMP FOR FUTURE FIRE SPRINKLER PROJECT. 10/6/2023 This plan review and fire pump install is being installed this year, but cannot be tested or put in service until 2024, after the remainder of the electrical and fire suppression work has been completed. Rob Wiegand

[Previous](#) | [Next](#) | [Top](#) | [Paging Options](#) | [Filter Options](#) | [Main Menu](#)
Permit Number [BLDGC23-0438](#) **Applied Date** 09/28/2023
Type Building (Commercial) - Roof **Issued Date** 10/24/2023
Project Name **Expiration Date** 04/22/2024
Status Issued **Finalized Date**
Main Parcel 09-09-29-215-060

Address 600 W Huron St Ann Arbor, MI 48103

Description Re-Roof, No structural change. Only East & West Main(Section 1) roof and Penthouse (Section 2). Remove existing deck system. Install new vapor barrier over concrete deck. Install 1/8" tapered insulation (min 4"). Install 1/2" Dens Deck Coverboard. Install new 90 Mil EPDM membrane.

[Previous](#) | [Next](#) | [Top](#) | [Paging Options](#) | [Filter Options](#) | [Main Menu](#)

Permit Number [ELECC23-0308](#)

Applied Date 04/10/2023

Type Electrical (Commercial) - General

Issued Date 04/11/2023

Project Name

Expiration Date 02/05/2024

Status Final

Finalized Date 07/27/2023

Main Parcel 09-09-29-215-060

Address 600 W Huron St Ann Arbor, MI 48103

Description First floor bathroom remodel

[Previous](#) | [Top](#) | [Paging Options](#) | [Filter Options](#) | [Main Menu](#)

Plan Number [HDC23-0188](#)

Applied Date 10/17/2023

Type Historic District Certificate of Appropriateness

Completion Date

Expiration Date

Status Approved

Main Parcel 09-09-29-215-060

Project Name

Address 600 W Huron St Ann Arbor, MI 48103

Description Re-Roof, No structural change. Remove existing roof system. Install vapor barrier. Install ne 1/8" tapered insulation. Install 1/2" DensDeck Coverboard. Install new 90 Mil EPDM membrane.

Ann Arbor City Zoning Map

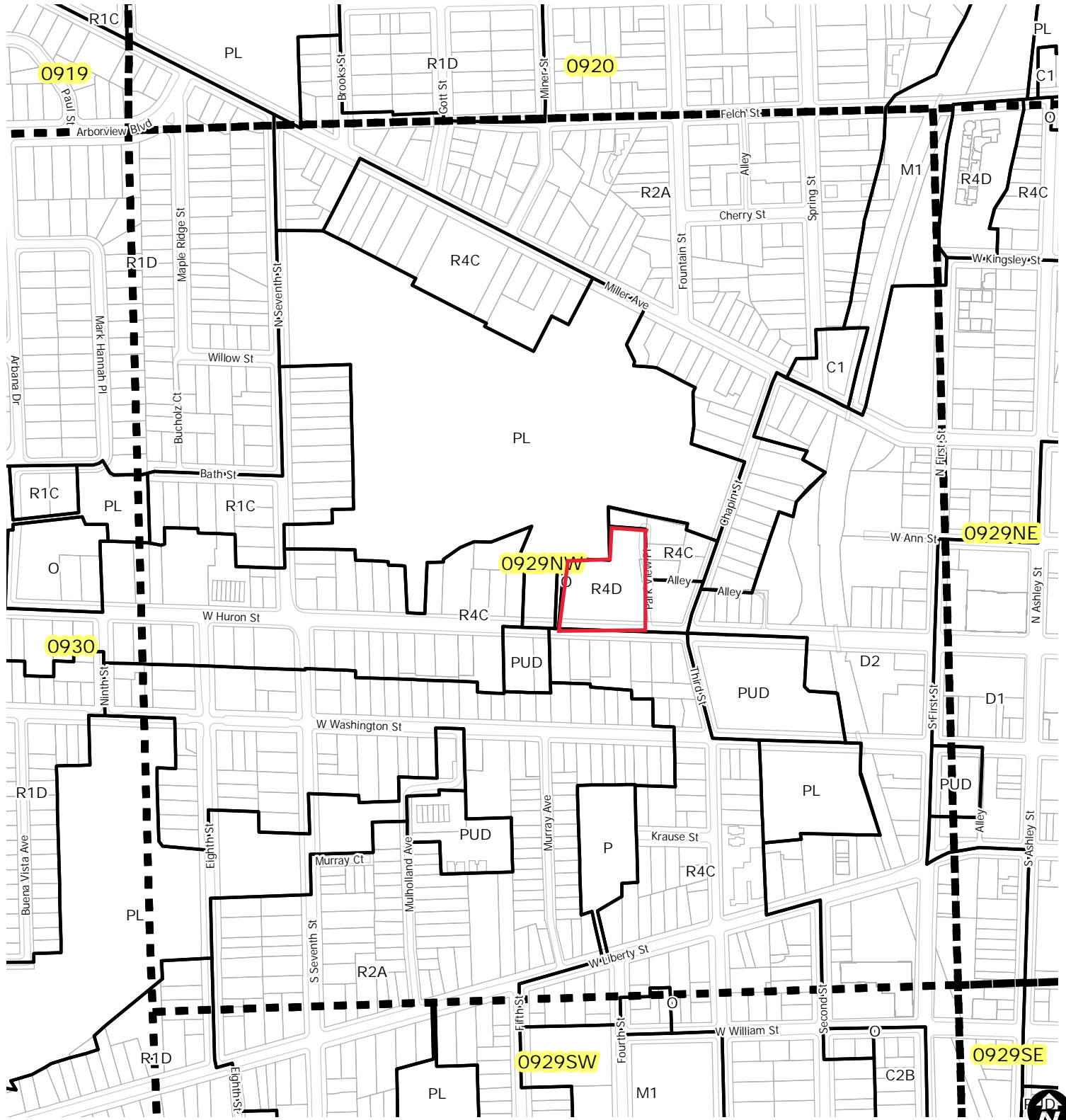

SECTION 0929NW

- Township Zoning
- Section Boundary



Map date 7/2/2019
 Any aerial imagery is circa 2015
 unless otherwise noted
 Terms of use: www.a2gov.org/terms



CITY OF ANN ARBOR, MICHIGAN

301 E. Huron Street, P.O. Box 8647, Ann Arbor, Michigan 48107-8647

Phone (734)794-6140 Fax (734)994-8296

www.a2gov.org

City Clerk

August 25, 2023

Aliya Spotts
10448 Citation Dr
Brighton, Michigan 48116
Via Email: FOIA@asti-env.com

Subject: Freedom of Information Act Request received August 23, 2023
2142 Spotts

Dear Aliya Spotts:

I am responding to your attached request under the Michigan Freedom of Information Act received on August 23, 2023. Your request is granted in part and denied in part. Your request is denied to the extent that some records do not exist. If all or a portion of the requested public records are publicly available on a City internet site, the City is required to inform you and, where practicable, include a specific internet address. For this request, the following public records can be found at the following City internet address(es):

https://stream.a2gov.org/EnerGov_Prod/selfservice/AnnArborMIProd#/home - Stream

<http://etrakit.a2gov.org/etrakit3/Search/permit.aspx> - Building permits

If public records you requested are available on a City internet site, but you still would like the City to send you a printed or electronic copy of the records, the labor and material costs for duplication or publication of those records will be added to the fee for the request in accordance with the City's FOIA Procedures and Guidelines. The fringe benefit multiplier for these costs is permitted to exceed 50% of the hourly wage, reflecting actual costs.

If you receive written notice that all or a portion of your request has been denied, then under Sec. 10 of the Freedom of Information Act (FOIA) and Sec. 16 of the City's FOIA Procedures and Guidelines you may, at your option, either 1) submit to the City Administrator, within 180 days of the date of this response, a written appeal that specifically states the word "appeal" and identifies the reason(s) for reversal of the denial; or 2) commence a civil action in the Washtenaw County Circuit Court to compel the City's disclosure of the record. If, after judicial review, the circuit court determines that the City has not complied with the Act and orders disclosure of all or a portion of a public record, you may be awarded reasonable attorney's fees and damages as

specified under the FOIA.

The City's FOIA Procedures and Guidelines and Written Public Summary are available online at www.a2gov.org/FOIA.

If you have any questions concerning this response, please contact the Ann Arbor City Clerk's Office at 734-794-6140.

Sincerely,

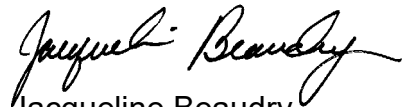
A handwritten signature in black ink, reading "Jacqueline Beaudry". The signature is written in a cursive style with a large initial "J" and a long, sweeping underline.

Jacqueline Beaudry
City Clerk

FOIA Request - 2142 - Spotts

ASTI Environmental is conducting an environmental assessment and respectfully request any: - Assessing Department records regarding historical and current assessing records and field sheets; - Building Department records regarding any building permits, site plans, sketches, code violations, and inspections; - Zoning Department: records regarding permits and maps; and - Fire Department records regarding any reports of spills/releases, above ground and underground storage tanks, landfilling, fires, code violations, and Hazmat incidents. We would like to go back as far as possible to present in the history of the property , if costs exceed \$50, please let me know before proceeding to FOIA@asti-env.com Thank you! 600 W. Huron St, Ann Arbor - Tax ID: 09-09-29-215-060

10.6 Interview Documentation: MSHDA User's Questionnaire and Owner
Questionnaire

**SECTION VIII: 2023 - USER'S ENVIRONMENTAL QUESTIONNAIRE
AND DISCLOSURE STATEMENT**

The Authority requires the completion of its "User's Environmental Questionnaire and Disclosure Statement" to fulfill Section 6, User's Responsibilities of the ASTM Standard E 1527-21. **The checklist is to be completed and signed by the sponsor (developer), and returned to the Environmental Professional conducting the Phase I. This questionnaire is to be reviewed by the Environmental Professional and incorporated into their Phase I report (the completed User's Questionnaire is to be included in Appendix 10.6 of the Phase I report). Failure to properly complete this process will result in delays.**

In preparing this document, the "User" (**Sponsor**) must make a good faith effort to answer the questions in the checklist. The User or a preparer designated by the User presents that to the best of his/her knowledge, the above statements and facts are true and correct and that to the best of the preparer's knowledge, no material facts have been omitted or misstated. Time and care should be taken to check whatever records are in the User's possession. If any of the following questions are answered in the affirmative or if answers are unknown, are qualified, or cannot be obtained, the burden is on the Environmental Professional to determine whether further inquiry is appropriate. The User should document the reason for any affirmative answer to provide the Environmental Professional with all appropriate information. Moreover, the Environmental Professional must determine if further inquiry in any area where the property owner provides incomplete information is warranted, providing written explanation for their recommendation(s).

In order to qualify for one of the Landowner Liability Protections (LLPs) offered by the Small Business Relief and Brownfield's Revitalization Act of 2001 (the "Brownfield's Amendments"), the User must provide the following information (if available) to the Environmental Professional. Failure to provide this information could result in a determination that "all appropriate inquiry" is not complete.

User's (Sponsor's) Name: Ann Arbor Affordable Housing Corporation

User's (Sponsor's) Telephone No.: 734 794-6721

Subject Property: Lurie Terrace

Property Address: 600 W. Huron Pkwy

City: Ann Arbor **State:** MI **Zip:** 48103

1.0 Environmental Cleanup Liens:

Are you aware of any environmental cleanup liens against the property that are filed, recorded, or unrecorded under federal, tribal, state, or local law?

YES NO If YES, please describe:

2.0 Activity and Land Use Limitations:

Are you aware of any activity and land use limitations, such as engineering controls, land use restrictions or institutional controls that are in place at the site and/or have been filed, recorded or unrecorded in a registry under federal, tribal, state or local law?

YES NO If YES, please describe:

3.0 Specialized Knowledge or Experience of the User:

(a) As the user of this ESA do you have any knowledge or experience related to the property or nearby properties that could be material to any environmental conditions of this property?

YES NO If YES, please describe:

(b) Are you involved in the same line of business as the current or former occupants of the property or an adjoining property so that you would have specialized knowledge of the chemicals and processes used by this type of business?

YES NO If YES, please describe:

4.0 **Relationship of Purchase Price to Fair Market Value:**

(a) Does the purchase price being paid for this property reasonably reflect the fair market value of the property?

YES NO If YES, please describe:

If you conclude that there is a difference, have you considered whether the lower price is because contamination is known or believed to be present at the property?

YES NO If YES, please describe: NO sale occurring at this time but was purchased below market from a nonprofit in order to maintain as affordable housing

5.0 **Commonly Known or Reasonably Ascertainable Information:**

Are you aware of commonly known or reasonably ascertainable information about the property that would help the environmental professional to identify conditions indicative of releases or threatened releases? For example, as user,

(a) Do you know the past uses of the property? Please list: Rental Residential

_____.

(b) Do you know the specific chemicals that are present or once were present at the property?

YES NO If YES, please describe:

(c) Do you know of spills or other chemical releases that have taken place at the property?

YES NO If YES, please describe:

(d) Do you know of any environmental cleanups that have taken place at the property?

YES NO If YES, please describe:

6.0 **Presence or Likely Presence of Contamination:**

As the user of this ESA and based on your knowledge and experience related to the property, are there any obvious indicators that point to the presence or likely presence of contamination at the property?

YES NO If YES, please describe: ACM, see attached

User's Signature:  Date 8/28/2023

User's Printed Name: Jennifer Hall, Secretary/Treasurer

ASTI Environmental Phase I ESA

OWNER QUESTIONNAIRE

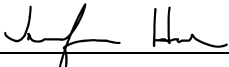
Respondent Name: Jennifer Hall **Signature:** 

Time of Association with the Property: 2021-2023 **Title:** Secretary/Treasurer

Date: 8/28/2023

Phone Number and/or Email Address: 734 794-6721 jhall@a2gov.org

Subject Property Address: 600 W. Huron Pkwy, Ann Arbor MI 48103

Please answer all questions to the best of your knowledge and in good faith.

Question		Response		Comment (Please provide for Yes responses)
		Yes	No	
1	Is the Property currently used for manufacturing or industrial use?	<input type="checkbox"/>	<input checked="" type="checkbox"/>	
2	Is an adjacent property currently used for manufacturing or industrial use?	<input type="checkbox"/>	<input checked="" type="checkbox"/>	
3	Has the property or adjoining property been used for manufacturing or industrial purposes in the past?	<input type="checkbox"/>	<input checked="" type="checkbox"/>	
4	To the best of your knowledge, has the property been used as a gas station, motor repair facility, print shop, dry cleaner, photo lab, junkyard, recycling facility, or landfill?	<input type="checkbox"/>	<input checked="" type="checkbox"/>	
5	To the best of your knowledge, has an adjacent property been used as a gas station, motor repair facility, print shop, dry cleaner, photo lab, junkyard, recycling facility, or landfill?	<input type="checkbox"/>	<input checked="" type="checkbox"/>	
6	Are there any pesticides, herbicides, automotive or industrial batteries, paints or other chemicals stored on the property (exclude those <5 gallons unless in large quantities of >25 gallons total)?	<input type="checkbox"/>	<input checked="" type="checkbox"/>	
7	Have pesticides, herbicides, or other agricultural chemicals been stored, mixed, or applied to the property?	<input type="checkbox"/>	<input checked="" type="checkbox"/>	
8	Are there any plastic or metal drums (typically 55-gallon) located on the property?	<input type="checkbox"/>	<input checked="" type="checkbox"/>	
9	Has fill dirt from an offsite source been placed on the property that may be contaminated or from an unknown source?	<input type="checkbox"/>	<input checked="" type="checkbox"/>	
10	Has any construction debris, substances identified as hazardous substances, unidentified wastes, tires, batteries, or other wastes been dumped above grade, buried, or burned at the property?	<input type="checkbox"/>	<input checked="" type="checkbox"/>	
11	Is there any soil on the property that has been obviously stained?	<input type="checkbox"/>	<input checked="" type="checkbox"/>	
12	Does the property discharge waste water, on or adjacent to the property, other than storm water into a sewer system or retention/detention pond?	<input type="checkbox"/>	<input checked="" type="checkbox"/>	
13	Is the property served by a private well or non-public water system? Include potable and irrigation wells.	<input type="checkbox"/>	<input checked="" type="checkbox"/>	
14	Do you know of former water (potable or irrigation) wells associated with the property?	<input type="checkbox"/>	<input checked="" type="checkbox"/>	
15	Is there currently or has there been in the past a septic system for the property?	<input type="checkbox"/>	<input checked="" type="checkbox"/>	
16	Are there or have there been in the past any pits, ponds, or lagoons associated with waste treatment or disposal on the property?	<input type="checkbox"/>	<input checked="" type="checkbox"/>	

Question		Response		Comment (Please provide for Yes responses)
		Yes	No	
17	Are there storage tanks, above ground or underground, located on the property?	<input type="checkbox"/>	<input checked="" type="checkbox"/>	
18	In the past, have there been storage tanks, above ground or underground, located on the property?	<input type="checkbox"/>	<input checked="" type="checkbox"/>	
19	Have polychlorinated biphenyls (PCBs) been used in electrical transformers, capacitors, or other equipment at the property?	<input type="checkbox"/>	<input checked="" type="checkbox"/>	
20	Is there a transformer on the property that is not owned by a public or private utility company for which there are no records indicating the absence of PCBs?	<input type="checkbox"/>	<input checked="" type="checkbox"/>	
21	Do you have any knowledge of environmental liens or government notification relating to past or recurrent violations of environmental laws with respect to the property?	<input type="checkbox"/>	<input checked="" type="checkbox"/>	
22	Are there currently or have there been in the past any floor drains, sumps, and/or oil-water separators on the property?	<input type="checkbox"/>	<input checked="" type="checkbox"/>	
23	If yes, to question 22, do the drains/sumps discharge to the sewer system?	<input type="checkbox"/>	<input type="checkbox"/>	
24	Are you aware of the presence of asbestos-containing materials?	<input checked="" type="checkbox"/>	<input type="checkbox"/>	https://www.a2gov.org/departments/Housing/programs/Pages/AAHCProperties.aspx
25	Are you aware of the presence of lead-based paint?	<input checked="" type="checkbox"/>	<input type="checkbox"/>	https://www.a2gov.org/departments/Housing/programs/Pages/AAHCProperties.aspx
26	Is there an asbestos and/or lead-based paint Operations & Maintenance Program in place?	<input checked="" type="checkbox"/>	<input type="checkbox"/>	https://www.a2gov.org/departments/Housing/programs/Pages/AAHCProperties.aspx
27	Has the water ever been tested for lead?	<input type="checkbox"/>	<input checked="" type="checkbox"/>	
28	Has radon testing ever been conducted?	<input checked="" type="checkbox"/>	<input type="checkbox"/>	https://www.a2gov.org/departments/Housing/programs/Pages/AAHCProperties.aspx
29	Is there now or has there been evidence of mold or mildew present?	<input type="checkbox"/>	<input checked="" type="checkbox"/>	
30	Are there any prior environmental investigations or helpful documents available? -Environmental site assessment reports; -Environmental site investigation reports; -Environmental compliance audit reports; -Environmental permits (for example, solid waste disposal permits, hazardous waste disposal permits, wastewater permits, NPDES permits, underground injection permits, air permits); -Registrations for underground storage tanks and aboveground storage tanks; -Registrations for underground injection systems; -Safety data sheets; -Community right-to-know plans; -Safety plans; preparedness and prevention plans; spill prevention, countermeasure, and control plans; facility response plans, etc.; -Reports regarding hydrogeologic conditions at the subject property or surrounding area; -Reports regarding any self-directed or other cleanup activities conducted at the subject property; -Notices or other correspondence from any government agency relating to past or current violations of environmental laws with respect to the subject property or relating to environmental liens encumbering the subject property; -Hazardous waste generator notices or reports; -Geotechnical studies; -Risk assessments; and -Recorded AULs.	<input checked="" type="checkbox"/>	<input type="checkbox"/>	https://www.a2gov.org/departments/Housing/programs/Pages/AAHCProperties.aspx

Question		Response		Comment (Please provide for Yes responses)
		Yes	No	
31	Do you know of (1) any pending, threatened, or past litigation relevant to hazardous substances or petroleum products in, on, at, or from the subject property; (2) any pending, threatened, or past administrative proceedings relevant to hazardous substances or petroleum products in, on, at, or from the subject property; and (3) any notices from any governmental entity regarding any possible violation of environmental laws or possible liability relating to hazardous substances or petroleum products.	<input type="checkbox"/>	<input checked="" type="checkbox"/>	
32	Please provide a brief description of the historical use of the property including construction dates, past operations, former buildings, etc.	Built in the 1960's as residential and has operated as residential since it was built.		

ASTI Environmental - Fax Number 810-225-3800 Phone Number 810-225-2800

10.7 Special Contractual Conditions Between User and Environmental Professional: Radon Map, FEMA Firmette Map, National Wetlands Inventory Map, and U.S. DOT National Pipeline Mapping System Map, ASD Calculations, and Radon Testing Results



- 25% or more homes tested equal to or above 4 pCi/L guideline.
- 10-24% of homes tested equal to or above 4 pCi/L guideline.
- 1-9% of homes tested equal to or above 4 pCi/L guideline.

Note: Test result data collected from Air Chek (www.radon.com). This map is not intended to determine if a home should be tested for radon. All homes should be tested.

**Questions?
800-RADONGAS
(800-723-6642)**

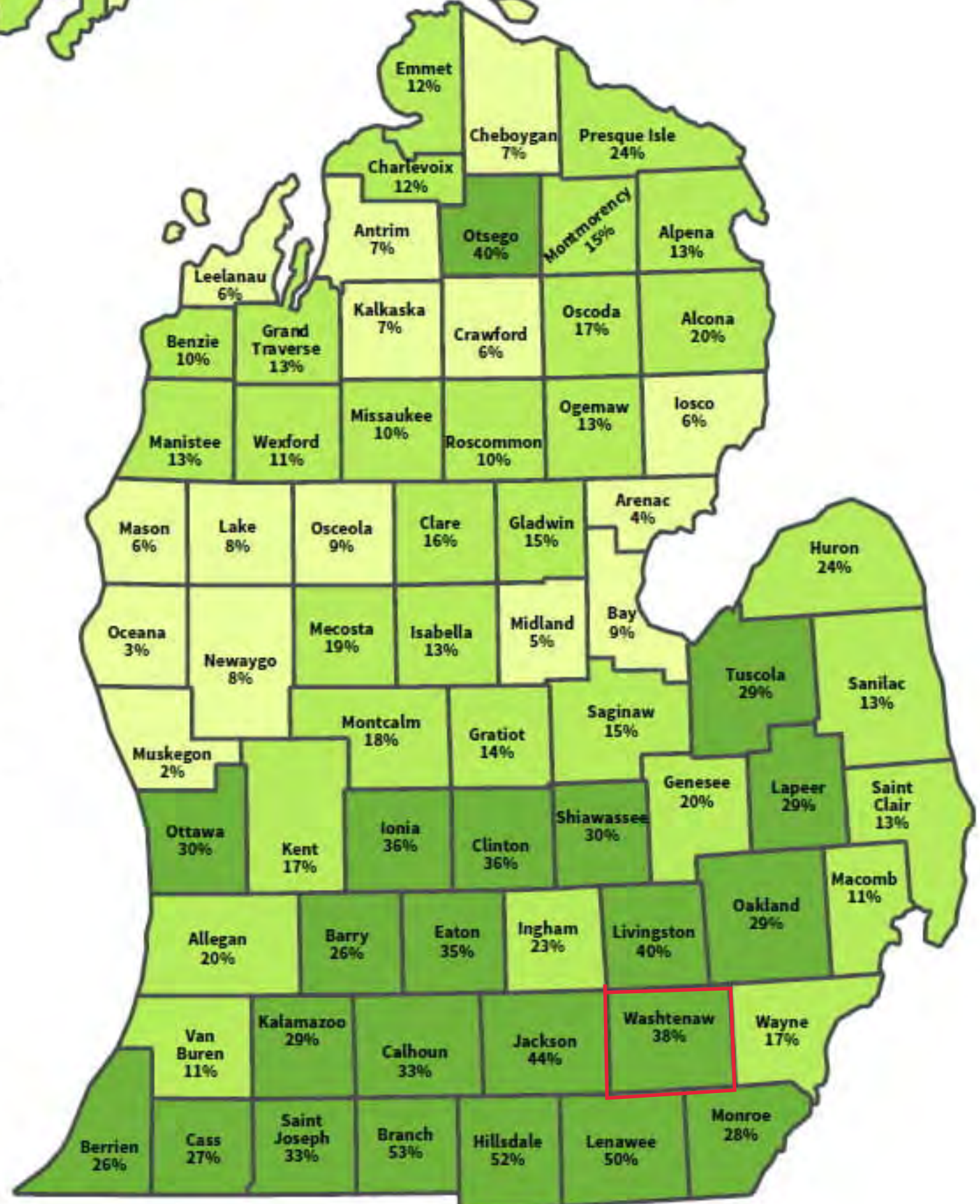

National Flood Hazard Layer FIRMette



83°45'36"W 42°17'9"N

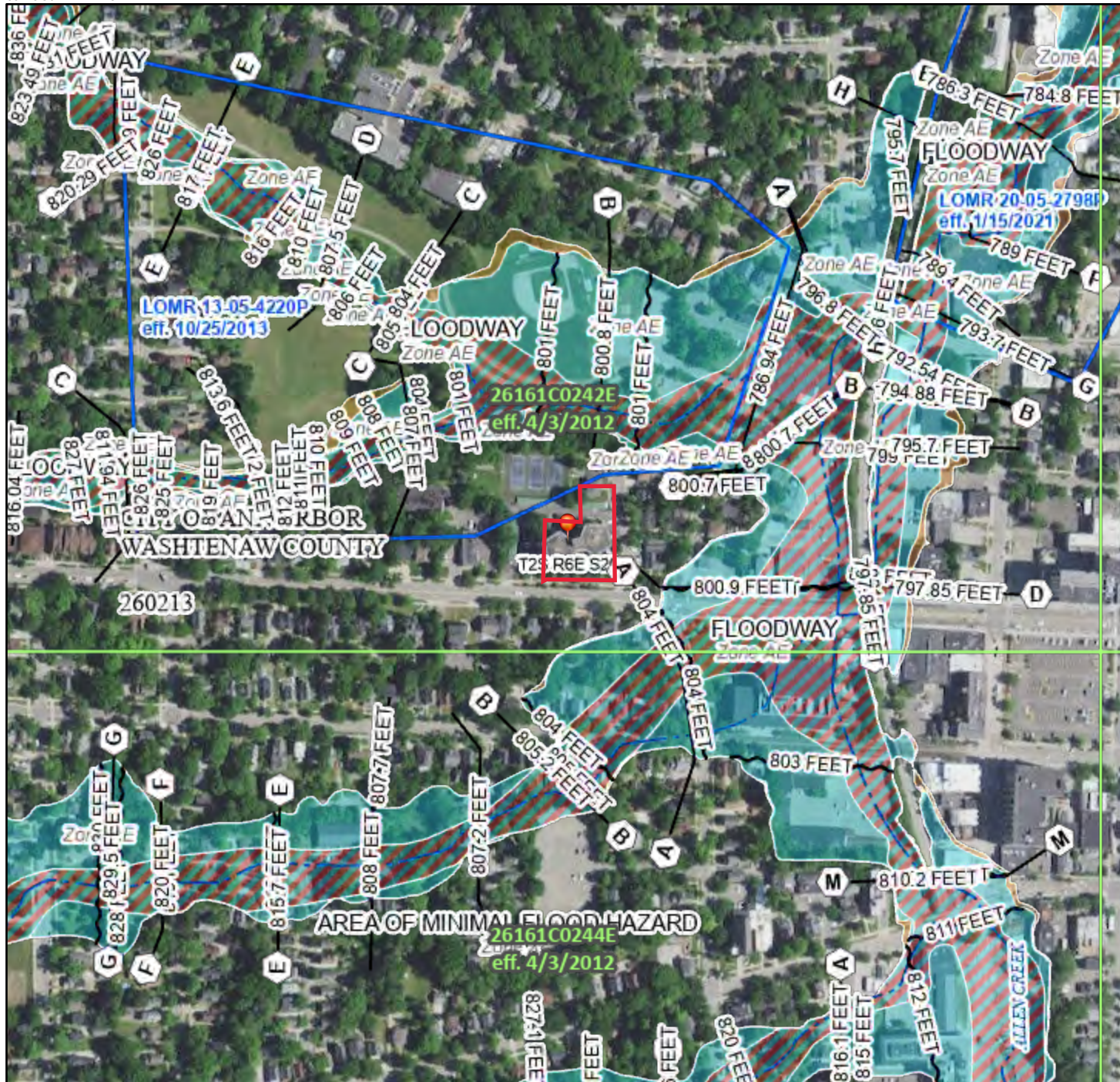

Legend

SEE FIS REPORT FOR DETAILED LEGEND AND INDEX MAP FOR FIRM PANEL LAYOUT

- | | | |
|-----------------------------|--|---|
| SPECIAL FLOOD HAZARD AREAS | | Without Base Flood Elevation (BFE)
Zone A, V, A99 |
| | | With BFE or Depth Zone AE, AO, AH, VE, AR |
| | | Regulatory Floodway |
| OTHER AREAS OF FLOOD HAZARD | | 0.2% Annual Chance Flood Hazard, Areas of 1% annual chance flood with average depth less than one foot or with drainage areas of less than one square mile Zone X |
| | | Future Conditions 1% Annual Chance Flood Hazard Zone X |
| | | Area with Reduced Flood Risk due to Levee. See Notes. Zone X |
| | | Area with Flood Risk due to Levee Zone D |
| OTHER AREAS | | NO SCREEN Area of Minimal Flood Hazard Zone X |
| | | Effective LOMRs |
| GENERAL STRUCTURES | | Channel, Culvert, or Storm Sewer |
| | | Levee, Dike, or Floodwall |
| OTHER FEATURES | | 20.2 Cross Sections with 1% Annual Chance |
| | | 17.5 Water Surface Elevation |
| | | Coastal Transect |
| | | Base Flood Elevation Line (BFE) |
| | | Limit of Study |
| MAP PANELS | | Digital Data Available |
| | | No Digital Data Available |
| | | Unmapped |
| | | The pin displayed on the map is an approximate point selected by the user and does not represent an authoritative property location. |



0 250 500 1,000 1,500 2,000 Feet 1:6,000

83°44'59"W 42°16'42"N

Basemap Imagery Source: USGS National Map 2023

This map complies with FEMA's standards for the use of digital flood maps if it is not void as described below. The basemap shown complies with FEMA's basemap accuracy standards

The flood hazard information is derived directly from the authoritative NFHL web services provided by FEMA. This map was exported on 8/22/2023 at 5:19 PM and does not reflect changes or amendments subsequent to this date and time. The NFHL and effective information may change or become superseded by new data over time.

This map image is void if the one or more of the following map elements do not appear: basemap imagery, flood zone labels, legend, scale bar, map creation date, community identifiers, FIRM panel number, and FIRM effective date. Map images for unmapped and unmodernized areas cannot be used for regulatory purposes.



U.S. Fish and Wildlife Service, National Standards and Support Team,
wetlands_team@fws.gov

August 22, 2023

Wetlands

- | | | | | | |
|---|--------------------------------|---|-----------------------------------|---|----------|
|  | Estuarine and Marine Deepwater |  | Freshwater Emergent Wetland |  | Lake |
|  | Estuarine and Marine Wetland |  | Freshwater Forested/Shrub Wetland |  | Other |
| | |  | Freshwater Pond |  | Riverine |

This map is for general reference only. The US Fish and Wildlife Service is not responsible for the accuracy or currentness of the base data shown on this map. All wetlands related data should be used in accordance with the layer metadata found on the Wetlands Mapper web site.

NATIONAL PIPELINE MAPPING SYSTEM

Legend

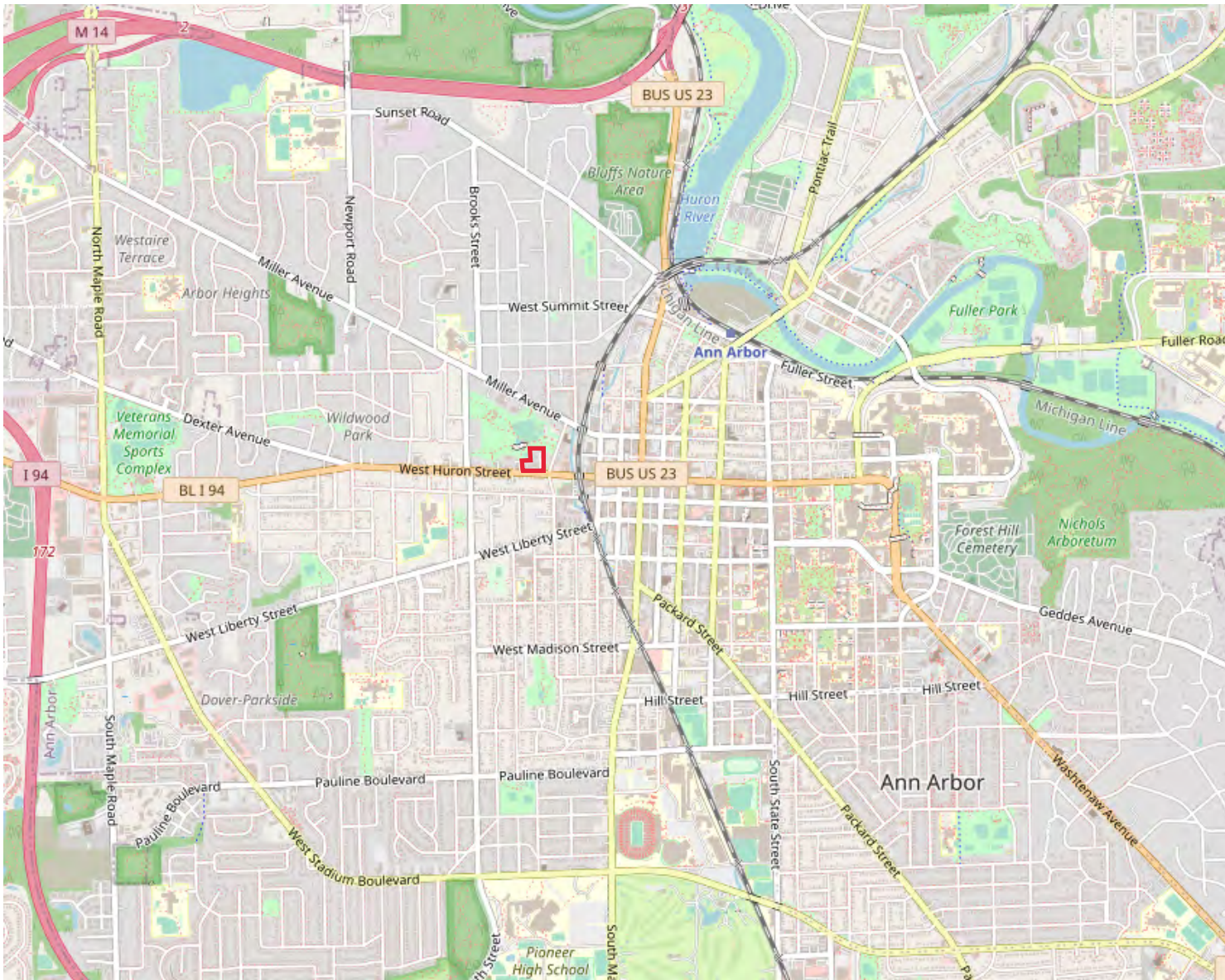

Pipelines depicted on this map represent gas transmission and hazardous liquid lines only. Gas gathering and gas distribution systems are not represented.

This map should never be used as a substitute for contacting a one-call center prior to excavation activities. Please call 811 before any digging occurs.

Questions regarding this map or its contents can be directed to npms@dot.gov.

Projection: Geographic

Datum: NAD83

Map produced by the Public Viewer application at www.npms.phmsa.dot.gov

Basemap image © OpenStreetMap contributors

Date Printed: Oct 24, 2023



[Home \(/\)](#) > [Programs \(/programs/\)](#) > [Environmental Review \(/programs/environmental-review/\)](#) > ASD Calculator

Acceptable Separation Distance (ASD) Electronic Assessment Tool

The Environmental Planning Division (EPD) has developed an electronic-based assessment tool that calculates the Acceptable Separation Distance (ASD) from stationary hazards. The ASD is the distance from above ground stationary containerized hazards of an explosive or fire prone nature, to where a HUD assisted project can be located. The ASD is consistent with the Department's standards of blast overpressure (0.5 psi-buildings) and thermal radiation (450 BTU/ft² - hr - people and 10,000 BTU/ft² - hr - buildings). Calculation of the ASD is the first step to assess site suitability for proposed HUD-assisted projects near stationary hazards. Additional guidance on ASDs is available in the Department's guidebook "Siting of HUD- Assisted Projects Near Hazardous Facilities" and the regulation 24 CFR Part 51, Subpart C, Siting of HUD-Assisted Projects Near Hazardous Operations Handling Conventional Fuels or Chemicals of an Explosive or Flammable Nature.

Note: Tool tips, containing field specific information, have been added in this tool and may be accessed by hovering over the ASD result fields with the mouse.

Acceptable Separation Distance Assessment Tool

Is the container above ground?	Yes: <input checked="" type="checkbox"/> No: <input type="checkbox"/>
Is the container under pressure?	Yes: <input type="checkbox"/> No: <input checked="" type="checkbox"/>
Does the container hold a cryogenic liquified gas?	Yes: <input type="checkbox"/> No: <input type="checkbox"/>
Is the container diked?	Yes: <input type="checkbox"/> No: <input checked="" type="checkbox"/>
What is the volume (gal) of the container?	<input type="text" value="2000"/>
What is the Diked Area Length (ft)?	<input type="text"/>
What is the Diked Area Width (ft)?	<input type="text"/>
<input type="button" value="Calculate Acceptable Separation Distance"/>	
Diked Area (sqft)	<input type="text"/>
ASD for Blast Over Pressure (ASDRBP)	<input type="text"/>

ASD for Blast Over Pressure (ASDBOP)	
ASD for Thermal Radiation for People (ASDPPU)	369.16
ASD for Thermal Radiation for Buildings (ASDBPU)	69.27
ASD for Thermal Radiation for People (ASDPNPD)	
ASD for Thermal Radiation for Buildings (ASDBNPD)	

For mitigation options, please click on the following link: Mitigation Options
(/resource/3846/acceptable-separation-distance-asd-hazard-mitigation-options/)

Providing Feedback & Corrections

After using the ASD Assessment Tool following the directions in this User Guide, users are encouraged to provide feedback on how the ASD Assessment Tool may be improved. Users are also encouraged to send comments or corrections for the improvement of the tool.

Please send comments or other input using the **Contact Us**
(<https://www.hudexchange.info/contact-us/>) form.

Related Information

- ASD User Guide (/resource/3839/acceptable-separation-distance-asd-assessment-tool-user-guide/)
- ASD Flow Chart (/resource/3840/acceptable-separation-distance-asd-flowchart/)



Radon Measurement Assessment Report

Prepared for:

**Ann Arbor Housing Commission
2000 South Industrial
Ann Arbor, MI 48104**

Project location:

**Lurie Terrace
600 West Huron
Ann Arbor, MI 48103**

PE Project Number:

MI22-1033

Prepared by:

**Protect Environmental
9822 Bluegrass Parkway
Louisville, KY 40299
Phone: 502-410-5000
ProtectEnvironmental.com**

Report Date:

December 23, 2022

Prepared by:

Keith Hoylman
Protect Environmental

Preparation Date: December 23, 2022

This assessment report was developed specifically for the radon measurement conducted at Lurie Terrace, 600 West Huron, Ann Arbor, MI 48103. The measurement was conducted in accordance with the document *Protocol for Conducting Radon and Radon Decay Product Measurements in Multifamily Buildings (ANSI/AARST MAMF 2017)* by Jimmy Rogers, a radon measurement professional credentialed by the National Radon Proficiency Program (NRPP).

Please direct inquiries regarding this report to Jennifer Sims at 502-272-2662 or Jennifer@ProtectEnv.com.



Keith Hoylman
Radon Professional
NRPP Certification Number: RMT-109309

Contents

- 1.0 Introduction and Summary
- 2.0 Scope of Work
- 3.0 Measurement Protocol and Quality Assurance
- 4.0 Measurement Devices
- 5.0 Measurement Conditions
- 6.0 Findings, Recommendations and Required Advisories

Appendices

- 1.0 Appendix A: Analytical Laboratory Report
- 2.0 Appendix B: Device Placement Log
- 3.0 Appendix C: Quality Assurance Documentation
- 4.0 Appendix D: Measurement Event Weather Conditions
- 5.0 Appendix E: Professional Certification Documentation
- 6.0 Appendix F: EPA Radon Zone Map
- 7.0 Appendix G: Notification Documentation

Section 1.0 – Introduction and Summary

1.1 Purpose

Radon is a colorless, odorless, radioactive gas formed through the decay of uranium. Trace amounts of uranium is present in all soil, and radon is found all over the planet. Most of this gas remains underground, but a small percentage migrates to the surface. Most radon is diluted in the atmosphere to very low concentrations but can build up to high concentrations in buildings. The amount of radon intruding into a building depends on the strength of the source, preferential pathways into the building, and a driving force (usually the thermal stack effect of the building). While two buildings may be identical, each site is unique. The only way to know what the radon levels are inside a building is through measurement. Two structures side-by-side can have totally different radon levels.

Radon is the second leading cause of lung cancer in the general population and the leading cause of lung cancer among non-smokers. Radon exposure is the cause of approximately 21,000 U.S. lung cancer deaths each year. This risk is largely preventable through testing and mitigation.

For more information on radon, please contact:

- The Michigan Department of Environment, Great Lakes, and Energy, Materials Management Division at **517-284-6551** or visit their website at https://www.michigan.gov/egle/0,9429,7-135-3312_4120_4196---,00.html
- The US Environmental Protection Agency at **1-800-767-7236** or visit their website at <https://www.epa.gov/radon>.

1.2 Property Information

Protect Environmental was engaged to conduct a radon measurement and assessment at the subject property located at Lurie Terrace, 600 West Huron, Ann Arbor, MI 48103. Prior to the measurement, the client or designated representative did not indicate that active mitigation systems were currently in operation at the property.

The property is located within an EPA Zone 1 county.

EPA Zones:

- Zone 1- Average radon levels at or above 4.0 pCi/L
- Zone 2- Average radon levels between 2.0 and 3.9 pCi/L
- Zone 3- Average radon levels at or below 1.9 pCi/L

The EPA Radon Zone designation should not be used to determine if a property should be tested. All buildings should be tested for radon, regardless of location or EPA Radon Zone designation.

1.3 Measurement Summary

The measurement was conducted between December 19 and 21, 2022, and was requested as part of a due diligence project being conducted by the client. A total of 35 measurement devices to be deployed in 31 residential and 4 non-residential locations in 1 building were included in the measurement and quality assurance project plan. The measurement included 1 vacant location. For quality assurance purposes, 4 duplicate and 2 field blank measurement devices were deployed. All devices were sent under appropriate chain of custody to a qualified analytical laboratory for analysis.

Findings and recommendations regarding the analytical lab results and corresponding assessment are provided in Section 6.1 of this report.

Section 2.0 – Scope of Work

The assessment includes the following scope of work components:

1. Conducting an initial planning meeting with the client to review the project scope, information necessary to build the measurement and quality assurance project plan, required conditions and on-site logistics.
2. Preparing and implementing a measurement and quality assurance project plan for the assessment, in accordance with the required measurement protocol.
3. Placing and retrieving the measurement devices, preparation of chain of custody documentation and shipping of the devices to a qualified analytical laboratory for analysis, and interpretation of the analytical laboratory data.
4. Providing the client with a written report of the measurement findings and recommendations.

Section 3.0 – Measurement Protocol and Quality Assurance

The measurement was conducted in accordance with the document *Protocol for Conducting Radon and Radon Decay Product Measurements in Multifamily Buildings (ANSI/AARST MAMF 2017)* by Jimmy Rogers, a radon measurement professional credentialed by the NRPP. Field Professional certification documentation is attached as Appendix E to this report.

Quality assurance measures were conducted in accordance with ANSI/AARST MAMF 2017. Details regarding the QA procedures implemented for this project are included in Appendix C of this report.

Section 4.0 – Measurement Devices

Liquid scintillation devices manufactured by RAdata, LLC were utilized for the measurements. All devices were forwarded under appropriate chain of custody for analysis by RAdata, LLC, an analytical laboratory credentialed by the NRPP. Each device was deployed in accordance with the instructions provided by the manufacturer. The chain of custody for measurement devices is available on request.

RAdata, LLC
27 Ironia Road, Unit 2
Flanders, NJ 07836
NRPP License Number: 101196AL

Section 5.0 – Measurement Conditions

The occupant of each location at the property was notified of the required measurement conditions to be maintained during the testing event prior to device placement. The field professional also delivered notification of the required measurement conditions applicable to the testing event at the time of device placement. In addition, the responsible party for the overall testing event was notified of the required measurement conditions to be maintained during the testing event prior to device placement. Notifications are attached as Appendix G to this report.

Compliance with the measurement conditions and non-interference controls contained within the measurement protocol was verified by the field professional placing and retrieving the measurement devices. At the time of the measurement, violations of the required measurement conditions or evidence of device tampering were not observed by the field professional, unless noted within this report. Modifications to the measurement and quality assurance project plan were not made by the field professional, unless noted within this report. Weather conditions that existed during the measurement event are attached as Appendix D to this report.

Section 6.0 – Findings, Recommendations and Required Advisories

The sole purpose of this assessment is to provide the client with information regarding the indoor radon concentrations at the property at the time of the measurement. An uncertainty with any test result due to statistical variations and other factors, such as daily and seasonal variations in indoor radon concentrations, does exist. Variations may occur due to changes in weather conditions, building usage or possible unobserved interference with the required measurement conditions. Locations not occupied, able to be occupied or inaccessible at the time of the measurement were not tested. Any location not occupied, able to be occupied or inaccessible at the time of the measurement should be tested to ensure radon levels are below the EPA action level prior to future occupancy or upon accessibility, as applicable. The findings and recommendations contained within this report are derived

from information obtained from the client and their designated representative, the on-site activities and analytical services provided under the scope of work performed. No representation is made in this report regarding the operational status or proper operation of any mitigation system(s) that may be installed at the property. This measurement assessment report was prepared solely for the use of the client. Use of this report by any party other than is prohibited without prior written consent from Protect Environmental.

6.1 Findings and Recommendations

Based upon the analytical lab results, the locations contain indoor radon concentrations below the EPA action level of 4.0 pCi/L. The quality assurance plan for the project was in control. No additional action is recommended.

6.2 Required Advisories

When a location is indicated to have radon levels below the EPA action level of 4.0 pCi/L:

1. If the location is indicated to have radon levels below the EPA action level of 4.0 pCi/L but at or above 2.0 pCi/L, consider mitigation of the building.
2. When the initial measurement is conducted under non-heating season conditions, follow-up measurement of all buildings under heating season at the earliest opportunity, and no later than 5 years after the initial measurement is recommended.
3. Consideration is recommended to alternate future measurements to obtain results under a different season that represents a significant portion of the yearlong operating condition for the building.
4. A follow-up measurement is recommended at least every 5 years and in conjunction with the sale of a building(s); a new addition is constructed or significant alterations occur; a ground-contact location not previously tested is occupied; HVAC systems are altered with resulting changes to air distribution or pressure relationship; ventilation is altered by extensive weatherization or changes to mechanical systems; sizeable openings due to ground water or slab surface water control systems are added or altered; natural settlement causing major cracks develops; earthquakes or construction blasting occur nearby; a mitigation system is altered, repaired or modified.

Appendix A

Analytical Laboratory Report



RAdata, LLC.
27 Ironia Road, Unit 2, Flanders, NJ 07836
973-927-7303 Phone 973-927-4980 Fax
Email: lab@radata.com

Original Report Date: December 23, 2022

Protect Environmental
Winnie Cheuvront
9822 Bluegrass Pkwy
Louisville, KY 40299

Radon Test Results/Information:

FileNum: MI22-1033

Name: Lurie Terrace,
Test Location: 600 West Huron, Ann Arbor MI 48103

Test #	Test Date	Test Device	Location	Avg. Radon Concentration	Date Analyzed
Room #: Reception					
1495900-1496434	12/19/2022,11:00-12/21/2022,09:00	Liquid Scintillation	First Floor	0.2 pCi/L +/- 0.37	12/22/2022,22:35 Analyzed by: David Rojas
Room #: 107					
1495901-1496435	12/19/2022,11:00-12/21/2022,09:00	Liquid Scintillation	First Floor	< 0.2 pCi/L	12/23/2022,00:14 Analyzed by: David Rojas
Room #: 705					
1495902-1496436	12/19/2022,00:00-12/21/2022,10:00	Liquid Scintillation	Above Third Floor	0.9 pCi/L +/- 0.37	12/23/2022,00:49 Analyzed by: David Rojas
Room #: 621					
1495903-1496437	12/19/2022,00:00-12/21/2022,10:00	Liquid Scintillation	Above Third Floor	0.6 pCi/L +/- 0.36	12/23/2022,00:38 Analyzed by: David Rojas
Room #: 106					
1495910-1496444	12/19/2022,11:00-12/21/2022,09:00	Liquid Scintillation	First Floor	0.3 pCi/L +/- 0.38	12/22/2022,23:41 Analyzed by: David Rojas
Room #: 107					
1495911-1496445	12/19/2022,11:00-12/21/2022,09:00	Liquid Scintillation	First Floor	0.3 pCi/L +/- 0.38	12/23/2022,00:03 Analyzed by: David Rojas
Room #: 725					
1495912-1496446	12/19/2022,00:00-12/21/2022,10:00	Liquid Scintillation	Above Third Floor	0.6 pCi/L +/- 0.36	12/23/2022,01:00 Analyzed by: David Rojas
Room #: 612					
1495913-1496447	12/19/2022,00:00-12/21/2022,10:00	Liquid Scintillation	Above Third Floor	0.7 pCi/L +/- 0.36	12/23/2022,00:27 Analyzed by: David Rojas
Room #: Main Office					
1495920-1496454	12/19/2022,11:00-12/21/2022,09:00	Liquid Scintillation	First Floor	0.3 pCi/L +/- 0.38	12/22/2022,22:24 Analyzed by: David Rojas
Room #: 108					
1495921-1496455	12/19/2022,11:00-12/21/2022,09:00	Liquid Scintillation	First Floor	0.3 pCi/L +/- 0.38	12/23/2022,00:36 Analyzed by: David Rojas
Room #: 827					
1495922-1496456	12/19/2022,00:00-12/21/2022,10:00	Liquid Scintillation	Above Third Floor	0.8 pCi/L +/- 0.37	12/23/2022,01:11 Analyzed by: David Rojas

Test #	Test Date	Test Device	Location	Avg. Radon Concentration	Date Analyzed
Room #: 511					
1495923-1496457	12/19/2022,00:00-12/21/2022,10:00	Liquid Scintillation	Above Third Floor	0.4 pCi/L +/- 0.34	12/23/2022,00:59 Analyzed by: David Rojas
Room #: Occ Spec Office					
1495930-1496464	12/19/2022,11:00-12/21/2022,09:00	Liquid Scintillation	First Floor	0.2 pCi/L +/- 0.37	12/22/2022,22:02 Analyzed by: David Rojas
Room #: 108					
1495931-1496465	12/19/2022,11:00-12/21/2022,09:00	Liquid Scintillation	First Floor	0.2 pCi/L +/- 0.38	12/23/2022,00:25 Analyzed by: David Rojas
Room #: 127					
1495932-1496466	12/19/2022,11:00-12/21/2022,10:00	Liquid Scintillation	First Floor	1.9 pCi/L +/- 0.49	12/22/2022,23:42 Analyzed by: David Rojas
Room #: 519					
1495933-1496467	12/19/2022,00:00-12/21/2022,10:00	Liquid Scintillation	Above Third Floor	0.5 pCi/L +/- 0.36	12/23/2022,01:10 Analyzed by: David Rojas
Room #: 9					
1495940-1496474	12/19/2022,11:00-12/21/2022,09:00	Liquid Scintillation	Basement	1.1 pCi/L +/- 0.44	12/22/2022,23:08 Analyzed by: David Rojas
Room #: 109					
1495941-1496475	12/19/2022,11:00-12/21/2022,09:00	Liquid Scintillation	First Floor	0.3 pCi/L +/- 0.39	12/23/2022,00:47 Analyzed by: David Rojas
Room #: 126					
1495942-1496476	12/19/2022,11:00-12/21/2022,10:00	Liquid Scintillation	First Floor	2.0 pCi/L +/- 0.50	12/22/2022,23:31 Analyzed by: David Rojas
Room #: 423					
1495943-1496477	12/19/2022,00:00-12/21/2022,10:00	Liquid Scintillation	Above Third Floor	0.3 pCi/L +/- 0.33	12/23/2022,00:48 Analyzed by: David Rojas
Room #: Conf. Room					
1495950-1496484	12/19/2022,11:00-12/21/2022,09:00	Liquid Scintillation	First Floor	0.3 pCi/L +/- 0.37	12/22/2022,22:13 Analyzed by: David Rojas
Room #: 109					
1495951-1496485	12/19/2022,11:00-12/21/2022,09:00	Liquid Scintillation	First Floor	0.5 pCi/L +/- 0.40	12/23/2022,00:58 Analyzed by: David Rojas
Room #: 125					
1495952-1496486	12/19/2022,11:00-12/21/2022,10:00	Liquid Scintillation	First Floor	1.3 pCi/L +/- 0.44	12/22/2022,23:20 Analyzed by: David Rojas
Room #: 410					
1495953-1496487	12/19/2022,00:00-12/21/2022,10:00	Liquid Scintillation	Above Third Floor	0.3 pCi/L +/- 0.34	12/23/2022,00:37 Analyzed by: David Rojas
Room #: 8					
1495960-1496494	12/19/2022,11:00-12/21/2022,09:00	Liquid Scintillation	Basement	1.1 pCi/L +/- 0.44	12/22/2022,22:57 Analyzed by: David Rojas
Room #: 110					
1495961-1496495	12/19/2022,11:00-12/21/2022,09:00	Liquid Scintillation	First Floor	0.5 pCi/L +/- 0.40	12/23/2022,01:09 Analyzed by: David Rojas
Room #: 124					
1495962-1496496	12/19/2022,11:00-12/21/2022,10:00	Liquid Scintillation	First Floor	1.4 pCi/L +/- 0.45	12/22/2022,23:09 Analyzed by: David Rojas

Test #	Test Date	Test Device	Location	Avg. Radon Concentration	Date Analyzed
Room #: 309					
1495963-1496497	12/19/2022,00:00-12/21/2022,10:00	Liquid Scintillation	Third Floor	0.4 pCi/L +/- 0.35	12/23/2022,00:15 Analyzed by: David Rojas
Room #: 106					
1495970-1496504	12/19/2022,11:00-12/21/2022,09:00	Liquid Scintillation	First Floor	0.2 pCi/L +/- 0.37	12/22/2022,23:52 Analyzed by: David Rojas
Room #: 112					
1495971-1496505	12/19/2022,11:00-12/21/2022,09:00	Liquid Scintillation	First Floor	0.3 pCi/L +/- 0.36	12/22/2022,22:03 Analyzed by: David Rojas
Room #: 123					
1495972-1496506	12/19/2022,11:00-12/21/2022,10:00	Liquid Scintillation	First Floor	0.8 pCi/L +/- 0.40	12/22/2022,22:58 Analyzed by: David Rojas
Room #: 326					
1495973-1496507	12/19/2022,00:00-12/21/2022,10:00	Liquid Scintillation	Third Floor	0.4 pCi/L +/- 0.34	12/23/2022,00:26 Analyzed by: David Rojas
Room #: 8					
1495980-1496514	12/19/2022,11:00-12/21/2022,09:00	Liquid Scintillation	Basement	0.9 pCi/L +/- 0.43	12/22/2022,22:46 Analyzed by: David Rojas
Room #: 119					
1495981-1496515	12/19/2022,11:00-12/21/2022,09:00	Liquid Scintillation	First Floor	1.1 pCi/L +/- 0.44	12/22/2022,22:14 Analyzed by: David Rojas
Room #: 122					
1495982-1496516	12/19/2022,11:00-12/21/2022,09:00	Liquid Scintillation	First Floor	2.1 pCi/L +/- 0.51	12/22/2022,22:47 Analyzed by: David Rojas
Room #: 221					
1495983-1496517	12/19/2022,00:00-12/21/2022,10:00	Liquid Scintillation	Second Floor	0.3 pCi/L +/- 0.34	12/23/2022,00:04 Analyzed by: David Rojas
Room #: 105					
1495990-1496524	12/19/2022,11:00-12/21/2022,09:00	Liquid Scintillation	First Floor	0.2 pCi/L +/- 0.37	12/22/2022,23:19 Analyzed by: David Rojas
Room #: 120					
1495991-1496525	12/19/2022,11:00-12/21/2022,09:00	Liquid Scintillation	First Floor	2.6 pCi/L +/- 0.54	12/22/2022,22:25 Analyzed by: David Rojas
Room #: 121					
1495992-1496526	12/19/2022,11:00-12/21/2022,09:00	Liquid Scintillation	First Floor	1.2 pCi/L +/- 0.44	12/22/2022,22:36 Analyzed by: David Rojas
Room #: 208					
1495993-1496527	12/19/2022,00:00-12/21/2022,10:00	Liquid Scintillation	Second Floor	0.3 pCi/L +/- 0.33	12/22/2022,23:53 Analyzed by: David Rojas
Room #: 105					
1496342-1496888	12/19/2022,11:00-12/21/2022,09:00	Liquid Scintillation	First Floor	< 0.2 pCi/L	12/22/2022,23:30 Analyzed by: David Rojas

Test #	Test Date	Test Device	Location	Avg. Radon Concentration	Date Analyzed
--------	-----------	-------------	----------	--------------------------	---------------

The results of this measurement provide an idea of the average concentration in the area of the structure tested during this testing period. The actual risk depends upon the amount of time you are exposed to this concentration. The US EPA and the Center of Disease Control have used a continuous exposure level of 4.0 pCi/L as a guidance level at which remedial action is indicated. If you would like additional information on radon, we recommend that you contact either your state agency or the US EPA.

The accuracy of the radon levels determined at the time of sampling are dictated by proper deployment and conditions in the field. Since deployment in the field is not completed by Radata, Inc. laboratory personnel, the radon results indicated represent the levels found in the test device as received at our lab.

Charcoal Canister samples are analyzed by Method [EPA-402-R-92-004 July 92]
 Liquid Scintillation samples are analyzed by Method [EPA-402-R-92-004 July 92]
 (+/- = 2 sigma (95% confidence level) counting uncertainty reported in pCi/L.)

LIMITATIONS OF DATA AND PRODUCT LIABILITY

This product is designed to detect radon levels in a specific location. It can not guarantee the overall level of radon present in a home or building, or that people will not be exposed to potentially harmful levels of radon. The cost of this product is based solely on the value of the monitoring, and is unrelated to the value of any customers' property or health. RAdata, Inc. EXPRESSLY DISCLAIMS ALL LIABILITY FOR ANY SPECIAL, INCIDENTAL, OR CONSEQUENTIAL DAMAGES, INCLUDING BUT NOT LIMITED TO DAMAGES RESULTING FROM THE IMPROPER USE OF THE PRODUCT OR THE IMPROPER INTERPRETATION OF THE DATA GENERATED BY THE PRODUCT. RAdata's AND ITS AGENTS SOLE AND EXCLUSIVE LIABILITY AND THE CUSTOMER'S SOLE LIABILITY AND EXCLUSIVE REMEDY WILL NOT EXCEED THE LESSER OF THE COST OF REPAIR OR REPLACEMENT OF THE PRODUCT. Neither RAdata, Inc. nor its agents accepts any liability for improper deployment of any device and shall not be responsible for the consequences of the results derived from same.

Confidentiality Notice: These test results, including any attachments are for the sole use of the intended recipient(s) and may contain confidential and privileged information. Any unauthorized review, use, copying, disclosure, or distribution by other than the intended recipient or authorized agent is prohibited. RAdata, LLC will not disclose to anyone the identification of a client or results of sample analysis without the expressed consent of the client, except where required by law or by state/federal agency. In situations where information or results are being subpoenaed by a regulatory agency or the courts, RAdata, LLC will notify the client promptly.

Jennifer Fusco, Laboratory Director

Appendix B

Device Placement Log

Device Placement Log

Facility:		Lurie Terrace				RES Devices:	31	Placement Arrival:	11:00 AM	
Address:		600 West Huron, Ann Arbor, MI 48103				NR Devices:	4	Placement Departure:	12:00 AM	
Contact:		Tim Olivier: 734-794-6720				Duplicate Devices:	4	Retrieval Arrival:	9:00 AM	
Placement Day/Type/Pro:	12/19/2022	ST	Jimmy Rogers			Blank Devices:	2	Retrieval Departure:	10:00 AM	
Retrieval Day/Type/Pro:	12/21/2022	ST	Jimmy Rogers			Total Devices:	41	Ship Info:	FedEx: 1-Day	
Standard:	MAMF 2017	Project Type:	HUD, Initial 100%			Shipped Devices:	41	Ship Date:	12/21/2022	
Kit Number	Start Date	Start Time	End Date	End Time	Temp	Building	Room	Floor	Vacant	Notes
1495930	12/19/2022	11:00 AM	12/21/2022	9:00 AM	75		Occ Spec Office	1		
1495950	12/19/2022	11:00 AM	12/21/2022	9:00 AM	75		Conf. Room	1		
1495920	12/19/2022	11:00 AM	12/21/2022	9:00 AM	75		Main Office	1		
1495900	12/19/2022	11:00 AM	12/21/2022	9:00 AM	75		Reception	1		
1495980	12/19/2022	11:00 AM	12/21/2022	9:00 AM	75		8	0		
1495960	12/19/2022	11:00 AM	12/21/2022	9:00 AM	75		8 DUPLICATE	0		
1495940	12/19/2022	11:00 AM	12/21/2022	9:00 AM	75		9	0		
1495990	12/19/2022	11:00 AM	12/21/2022	9:00 AM	75		105	1		
1496342	12/19/2022	11:00 AM	12/21/2022	9:00 AM	75		105 FIELD BLANK	1		
1495910	12/19/2022	11:00 AM	12/21/2022	9:00 AM	75		106	1		

Device Placement Log

1495970	12/19/2022	11:00 AM	12/21/2022	9:00 AM	75		106 DUPLICATE	1		
1495911	12/19/2022	11:00 AM	12/21/2022	9:00 AM	75		107	1		
1495901	12/19/2022	11:00 AM	12/21/2022	9:00 AM	75		107 FIELD BLANK	1		
1495931	12/19/2022	11:00 AM	12/21/2022	9:00 AM	75		108	1		
1495921	12/19/2022	11:00 AM	12/21/2022	9:00 AM	75		108 DUPLICATE	1		
1495941	12/19/2022	11:00 AM	12/21/2022	9:00 AM	75		109	1		
1495951	12/19/2022	11:00 AM	12/21/2022	9:00 AM	75		109 DUPLICATE	1		
1495961	12/19/2022	11:00 AM	12/21/2022	9:00 AM	75		110	1		
1495971	12/19/2022	11:00 AM	12/21/2022	9:00 AM	75		112	1		
1495981	12/19/2022	11:00 AM	12/21/2022	9:00 AM	75		119	1		
1495991	12/19/2022	11:00 AM	12/21/2022	9:00 AM	75		120	1		
1495992	12/19/2022	11:00 AM	12/21/2022	9:00 AM	75		121	1		

Device Placement Log

1495982	12/19/2022	11:00 AM	12/21/2022	9:00 AM	75		122	1		
1495972	12/19/2022	11:00 AM	12/21/2022	10:00 AM	75		123	1		
1495962	12/19/2022	11:00 AM	12/21/2022	10:00 AM	75		124	1		
1495952	12/19/2022	11:00 AM	12/21/2022	10:00 AM	75		125	1		
1495942	12/19/2022	11:00 AM	12/21/2022	10:00 AM	75		126	1		
1495932	12/19/2022	11:00 AM	12/21/2022	10:00 AM	75		127	1		
1495993	12/19/2022	12:00 AM	12/21/2022	10:00 AM	75		208	2		
1495983	12/19/2022	12:00 AM	12/21/2022	10:00 AM	75		221	2		
1495963	12/19/2022	12:00 AM	12/21/2022	10:00 AM	75		309	3		
1495973	12/19/2022	12:00 AM	12/21/2022	10:00 AM	75		326	3		
1495953	12/19/2022	12:00 AM	12/21/2022	10:00 AM	75		410	4		
1495943	12/19/2022	12:00 AM	12/21/2022	10:00 AM	75		423	4		

Device Placement Log

1495923	12/19/2022	12:00 AM	12/21/2022	10:00 AM	75		511	5		
1495933	12/19/2022	12:00 AM	12/21/2022	10:00 AM	75		519	5	X	
1495913	12/19/2022	12:00 AM	12/21/2022	10:00 AM	75		612	6		
1495903	12/19/2022	12:00 AM	12/21/2022	10:00 AM	75		621	6		
1495902	12/19/2022	12:00 AM	12/21/2022	10:00 AM	75		705	7		
1495912	12/19/2022	12:00 AM	12/21/2022	10:00 AM	75		725	7		
1495922	12/19/2022	12:00 AM	12/21/2022	10:00 AM	75		827	8		

Appendix C

Quality Assurance Documentation

Project Quality Assurance

Quality Assurance measures were conducted in accordance with ANSI/AARST MAMF 2017, and included:

- *Duplicate* (co-located) measurement devices deployed at a rate of 10% of the measurement locations.
 - Results may not be twice or more than the co-located sample.

- *Blank* measurement devices, not exposed to indoor air, deployed at a rate of 5% of measurement locations.
 - Results may not be above the calculated lower limit of detection.
 - At a minimum of 50 test devices deployed, the number of blanks will be increased to 9, to include 3 laboratory blanks, 3 office blanks and 3 field blanks.
 - If more than 180 test devices are deployed, the blanks will be deployed at a standard rate of 5% blanks of the measurement locations.

- *Spike* measurement devices conducted at a rate of no less than 3% of sampling locations.
 - At a minimum of 100 units tested, the number of spikes increased to include 3 spiked devices from the sampling program batch to be tested and results received prior to beginning the sample deployment.

Device Location	Event Dates	Device Number	Result (pCi/L)		RPD	Device Type
Unit 8	12/19/2022 to 12/21/2022	1495960	1.1	1.0	NA	Duplicate
		1495980	0.9			
Unit 106	12/19/2022 to 12/21/2022	1495910	0.3	0.3	NA	Duplicate
		1495970	0.2			
Unit 108	12/19/2022 to 12/21/2022	1495921	0.3	0.3	NA	Duplicate
		1495931	0.3			
Unit 109	12/19/2022 to 12/21/2022	1495941	0.3	0.4	NA	Duplicate
		1495951	0.5			

Unit 105	12/19/2022 to 12/21/2022	1496342	< 0.2	NA	Field Blank
Unit 107	12/19/2022 to 12/21/2022	1495901	< 0.2	NA	Field Blank



PE Job Number: 22.24

Lot Number USUH007203

Device Range: 1495300-1497299

Chamber Info		Storage Info	
Job Number:	207825	Radon Levels:	-
Start Date:	11/12/2022	Device Numbers:	-
Stop Date:	11/14/2022	Start/Stop Date:	-
Temperature:	70.5° F	Temperature:	70-75° F
Rel. Hum:	68.10%	Rel. Hum:	30-45%

Spikes

Device	Type	Manufacture	Range	Chamber	MV	TV	IRE
1495480	LS	RaData	1495300-1497299	Bowser-Morner	33.1	38.0	-12.9%
1495534	LS	RaData	1495300-1497299	Bowser-Morner	33.5	38.0	-11.8%
1495611	LS	RaData	1495300-1497299	Bowser-Morner	37.1	38.0	-2.4%
1495999	LS	RaData	1495300-1497299	Bowser-Morner	37.7	38.0	-0.8%
1496005	LS	RaData	1495300-1497299	Bowser-Morner	35.1	38.0	-7.6%
1496278	LS	RaData	1495300-1497299	Bowser-Morner	35.3	38.0	-7.1%
1496561	LS	RaData	1495300-1497299	Bowser-Morner	35.5	38.0	-6.6%
1496655	LS	RaData	1495300-1497299	Bowser-Morner	35.9	38.0	-5.5%
1496716	LS	RaData	1495300-1497299	Bowser-Morner	34.0	38.0	-10.5%
1496924	LS	RaData	1495300-1497299	Bowser-Morner	35.8	38.0	-5.8%
1497143	LS	RaData	1495300-1497299	Bowser-Morner	36.6	38.0	-3.7%
1497255	LS	RaData	1495300-1497299	Bowser-Morner	37.3	38.0	-1.8%

IRE = Individual Relative Error; MV = Measurable Value (from lab); TV = Target Value (from chamber)

Office/Lab Transit Blanks

Device	Type	Manufacture	Range	Chamber	MV	TV	In Control
1497046	LS	RaData	1495300-1497299	Bowser-Morner	< 0.2	< 0.2	YES
1495570	LS	RaData	1495300-1497299	Bowser-Morner	< 0.2	< 0.2	YES
1495719	LS	RaData	1495300-1497299	Bowser-Morner	< 0.2	< 0.2	YES
1495955	LS	RaData	1495300-1497299	Bowser-Morner	< 0.2	< 0.2	YES
1496126	LS	RaData	1495300-1497299	Bowser-Morner	< 0.2	< 0.2	YES
1496413	LS	RaData	1495300-1497299	Bowser-Morner	< 0.2	< 0.2	YES

Winnie Cheuvront
 Manager, QA/AC - Measurement

Appendix D

Measurement Event Weather Conditions



Weather Summary

Facility: Lurie Terrace

Address: 600 West Huron, Ann Arbor, MI 48103

Placement Day: 12/19/2022

Retrieval Day: 12/21/2022

Date	Temperature (°F) Min	Temperature (°F) Max	Temperature (°F) Avg	Precipitation (Inches) Min	Precipitation (Inches) Max	Precipitation (Inches) Avg	Ground Cover (Snow/Ice inches) Min	Ground Cover (Snow/Ice inches) Max	Ground Cover (Snow/Ice inches) AVG	Wind (Speed in mph) Min	Wind (Speed in mph) Max	Wind (Speed in mph) Avg	Humidity (%) Min	Humidity (%) Max	Humidity (%) Avg
12/18/2022	23	328	26	0	0	0	0	0	0	12	21	16	72	81	76
12/19/2022	24	30	27	0	0	0	0	0	0	0	16	9	66	77	72
12/20/2022	25	34	28	0	0	0	0	0	0	0	14	6	54	78	70
12/21/2022	23	32	28	0	0	0	0	0	0	0	7	4	61	85	75
Overall Avg.	24	106	27	0	0.00	0	0	0	0	3	8	4	63	80	73

Appendix E

Professional Certification Documentation



Keith Hoylman Protect Environmental, LLC

Certified for Radon Measurement

- Certified by the National Radon Proficiency Program (NRPP)
- NRPP Certification #109193-RT
- Certified since: May 10, 2017
- Certification Expires: August 31, 2023

Certified for Radon Mitigation

- Certified by the National Radon Proficiency Program (NRPP)
- NRPP Certification #109309-RMT
- Certified since: August 2, 2017
- Certification Expires: August 31, 2023

Total NRPP Training/Education Credits: 103

- Multi-Family Measurement Certificate (MFM)
- Multi-Family Mitigation Certificate (MFMT)
- Radon Resistant New Construction Certificate (RRNC)



Kentucky

State Radon Office Contact

Clay Hardwick

Clay.hardwick@ky.gov

(502) 564-4856

Radon Office Website

American Association of Radon Scientists and Technologists (AARST)

- AARST Member ID: A5682
- Member since: May 10, 2017
- AARST Advanced Radon Measurement/Mitigation Professional (ARP)

Interested in becoming a Member of
AARST?

Business Links

- [Protect Environmental, LLC Website](#)

Interested in becoming NRPP certified ?

Radon Levels in your state

Last updated on: August 13, 2021



Jimmy Rogers **Protect Environmental**

Certified for Radon Measurement

- Certified by the National Radon Proficiency Program (**NRPP**)
- NRPP Certification **#111911-RT**
- Certified since: March 1, 2021
- Certification Expires: March 31, 2023

Total NRPP Training/Education Credits: 16



Kentucky

State Radon Office Contact

Clay Hardwick

Clay.hardwick@ky.gov

(502) 564-4856

Radon Office Website

Business Links

- [Protect Environmental Website](#)

Interested in becoming a Member of
AARST?

Interested in becoming NRPP certified ?

Appendix F

EPA Radon Zone Map

Appendix G

Notification Documentation



Radon Measurement – Resident Notification (ST)

We will be conducting a radon assessment in your community. Your residence may be selected for placement of a measurement device. Access to your residence for purposes of placing and retrieving the measurement device may be necessary on the following dates:

Device Placement: **12/19/2022**

Device Retrieval: **12/21/2022**

During the measurement period, regardless of whether a measurement device is placed in your residence, you are required to maintain the following conditions to ensure a valid measurement:

- All windows must be kept closed. All exterior doors must be kept closed, except for normal entry and exit. **Windows and doors must be kept closed for a period of 12 hours prior to the device placement date and remain closed effect until the devices are retrieved.**
- Whole house fans must not be operated. Window air conditioning units may only be operated in recirculation mode. Portable window fans must be removed from the window or sealed in place.
- Fireplaces or combustion appliances, other than water heaters and cooking appliances, must not be operated unless they are your primary heat source.
- Ceiling fans, portable air filters, portable de-humidifiers, portable humidifiers or window air conditioning units operating in recirculation mode must not be operated within 20' of the measurement device.
- If a device is placed in your unit, the measurement device must not be touched, tampered with, covered, removed, or altered, and the location of the device must not be changed. Your HVAC system must be operated in the normal range – your thermostat should not be adjusted drastically, and your fan should be set in normal mode.

The technician placing and retrieving the devices is required to report any failure to maintain closed-building conditions. Failure to maintain these conditions could result in an invalid measurement and require the measurement to be repeated.

Your assistance in helping to ensure a valid measurement is greatly appreciated! Contact your management office with questions regarding this notification.

Thank you.



Radon Measurement – Responsible Party Notification (ST)

Date: December 12, 2022

Measurement Location: Lurie Terrace 600 West Huron St, Ann Arbor, MI

Measurement Period: 12/19/2022 through 12/21/2022

During the measurement period, the following conditions must be maintained in each residence (regardless of whether or not the unit contains a measurement device) and all common areas in the building to ensure a valid measurement:

- All windows must be kept closed. All exterior doors must be kept closed, except for normal entry and exit. **Windows and doors must be kept closed for a minimum period of 12 hours prior to device placement and remain closed until device retrieval.**
- Whole house fans must not be operated. Window air conditioning units may only be operated in recirculation mode. Portable window fans must be removed from the window or sealed in place.
- Fireplaces or combustion appliances, other than water heaters and cooking appliances, must not be operated unless they are the primary heat source.
- Ceiling fans, portable air filters, portable de-humidifiers, portable humidifiers or window air conditioning units operating in recirculation mode must not be operated within 20' measurement devices.
- The measurement device must not be touched, tampered with, covered, removed or altered, and the location of the device must not be changed. HVAC systems must be operated in the normal range – thermostats should not be adjusted drastically and air handlers should be set in normal mode.
- Unusual occurrences that could affect the measurement, such as power outages or extreme weather conditions, must be reported to Protect Environmental.

The technician placing and retrieving the devices is required to report any failure to maintain measurement conditions. Failure to maintain measurement conditions may result in an invalid measurement and require the measurement to be repeated.

As the responsible party for the measurement location listed above, I hereby acknowledge receipt of this Measurement Conditions Notification and agree to make reasonable efforts to ensure the conditions outlined herein are maintained throughout the measurement period.

Beth Jarock

Responsible Party

10.8 Qualifications of the Environmental Professional(s): Resume of EP(s) and
Additional Staff



GAGE D. FRANKEVIC
Environmental Technician

PROFILE

Certifications

40-Hour OSHA HAZWOPER Training

Education

The University of Toledo, B.S. Geology, Minor, Anthropology, May 2019

Experience History

Environmental Technician, Property Service Group, ASTI Environmental

Professional Background

Mr. Frankevic specializes in Phase I Environmental Site Assessments (ESAs). He has completed ESAs for residential, commercial, and industrial sites. He has experience working in Michigan and Ohio. Project work has included vacant land, apartment complexes, residential lots, auto garages, and schools. His experience with evaluations include site inspections and historical research. Mr. Frankevic also has experience assisting with Phase II ESA soil and gas sample investigations, as well as experience performing air sampling and monitoring.

Years' Experience:

2—ASTI ENVIRONMENTAL

PHASE I ENVIRONMENTAL SITE ASSESSMENTS

Phase I Environmental Site Assessments (ESAs) and MSHDA- Funded Projects in Michigan

Completed site assessments for properties throughout Michigan proposed for tax credits and/or federally-funded development and rehabilitation. Reports were completed acceptable to the Sponsor, Lender, and/or Responsible Entity including the Michigan State Housing Development Authority.

ENVIRONMENTAL DUE DILIGENCE AND SITE INVESTIGATION

Environmental Site Assessments

Mr. Frankevic has performed site assessments for a variety of projects (vacant land, agricultural, residential, commercial, and industrial) to determine the environmental condition of sites for real estate transactions. Projects have involved both surface and subsurface evaluations of sites for a variety of hazardous substances and the preparation and/or review of ASTM Phase I ESAs.

Air Monitoring and Sampling

Mr. Frankevic has conducted a course of monitoring and sampling of the air quality at the former McLouth Steel Facility. The course monitored manganese and iron levels in the air, and found that levels did not exceed the ASTM standard.

Real-time Air Monitoring

Mr. Frankevic has performed real-time air monitoring at the former McLouth Steel Site to ensure particulate did not exceed standard levels. The monitoring was performed hourly during the remnant steel cutting.

CAREER HIGHLIGHTS

Moslem Shrine Temple

Assisted in the Phase I Inspection and creation of the photo log of the Moslem Shrine Temple. The inspection was done in a meander and search pattern.

Former McLouth Steel Facility

As part of a team and under the direction of the Project Manager, conducted hourly, real-time air monitoring as well as daily air monitoring/sampling at the Former McLouth Steel site.

Lee Plaza Apartments (Hotel)

Assisted in the environmental inspection and gas vapor sampling of the Historic Lee Plaza Hotel, a registered historic site by the state of Michigan that was added to the United States National Register of Historic Places on November 5, 1981. The inspection was done in a meander and search pattern, including the basement, roof, and its 15 floors. Gas vapor sampling took place on the basement floor, and include 5 different sample locations throughout the floorplan.



ANTHONY LLOYD SPENCER
Environmental Professional

PROFILE

Certifications

Environmental Professional (AAI)
HAZWOPER Certification and 8 Hour Refresher

Education

Wayne State University, B.S., 2011, Environmental Science, Minor, Geology

Experience History

Environmental Professional, Property Service Group, ASTI ENVIRONMENTAL
Research Assistant, Ohio State University, School of Environment and Natural Resources
Research Assistant, Wayne State University, Department of Biology

Professional Background

Mr. Spencer specializes in Phase I Environmental Site Assessments (ESAs). He has completed ESAs for residential, commercial, and industrial sites. He has experience working in Michigan, Ohio, Kentucky, Oklahoma, Pennsylvania, and North Carolina. Work has included vacant land, apartment complexes, residential scattered lots, former plating facilities, print shops, landfills, auto garages, gasoline stations, and schools. The property evaluations have included site inspections; historical research; and contact with federal, state, and local agencies. Mr. Spencer also has experience assisting with Phase II ESA sampling and report preparation, noise assessments, NEPA reporting, HUD narratives, and SHPO consultation. Mr. Spencer has also conducted tree identification and timber cruising for the U.S. Fish & Wildlife Service in Michigan's Upper Peninsula.

Years' Experience:

11—ASTI ENVIRONMENTAL
2— other firms

PHASE I ESA PROJECTS

Detroit, MI

Conducted a Phase I ESA on land containing an apartment building that resulted in the identification and closure of an abandoned underground storage tank.

Warren, MI

Conducted a Phase I ESA on a coil wire plant, including file review of a former underground storage tank, inspection of heat-treating ovens and acid wash tanks, and interviews with key site managers.

Madison Heights, MI

Conducted a Phase I ESA on a metal stamping plant, including file review of previous subsurface investigations and inspection of metal working areas.

Boyne City, MI

Conducted a Phase I ESA on a marina, including file review of a former underground storage tank and inspection of the current fuel system and service areas.

PHASE II ESA PROJECTS

Detroit, MI

Conducted a Phase II ESA on a mixed-use site, including scope of work development, geophysical survey, and soil sampling.

Marshall, MI

Conducted a Phase II ESA on a commercial site, including scope of work development, managing field staff, identified and oversaw the closure of an orphaned underground storage tank, and prepared a Baseline Environmental Assessment, Due Care Plan, and Tank Closure Report.

Pontiac, MI

Conducted a Phase II ESA on a commercial site, including scope of work development and soil and groundwater sampling.

Detroit, MI

Conducted a Phase II ESA on a residential site, including scope of work development, vapor pin installation, and soil and soil gas sampling.

Oakland County, MI

Assisted in the collection of samples from 24 sewer manholes, along with influent sources, effluent sources, biosolids, biosolids cake filtrate, and sludge digester supernatant in order to investigate potential sources of PFAS impacts to the sanitary system effluent for the Oakland County Water Resources Commission.

10.9 MSHDA Phase I Letter of Reliance

Mailing Address:
P.O. Box 2160
Brighton, MI 48116-2160
800 395-ASTI
Fax: 810.225.3800

www.asti-env.com

December 19, 2023

PRIVILEGED AND CONFIDENTIAL

Dan Lince
Environmental Manger
Rental Development Division
Michigan State Housing Development
Authority 735 East Michigan Avenue
Lansing, Michigan 48912

RE: Phase I ESA for: Ann Arbor Affordable Housing Corp, 600 West Huron Street, Ann Arbor,
Michigan 48103
ASTI Project 1-12793 dated December 19, 2023

Dear Mr. Lince:

Please find enclosed the Phase I Environmental Site Assessment for the Subject Property dated
December 19, 2023, to the Michigan State Housing Development Authority.

It is my understanding that the information contained in the Phase I Environmental Site Assessment
will be used by the Authority in considering proposed financing of residential development of the
Subject Property and, furthermore, that the Authority may rely upon the Phase I Environmental Site
Assessment as if it were issued to the Authority.

I **represent** that the attached is a true, correct and complete copy of the Phase I Environmental Site
Assessment for the above captioned property and that the report represents my professional opinion of
the site as of this date and that I meet the definition of an Environmental Professional as defined in
Section 312.10 of 40 CFR 312. I also **represent** that the Phase I Environmental Site Assessment
including the evaluation, recommendations, and conclusions as of this date has been performed in
conformance with the scope and limitations of the ASTM Practice E 1527-21, ASTM Practice E 2600-
22, and MSHDA's Environmental Review Requirements for 2023.

Sincerely,



ASTI Environmental

Anthony Spencer, EP
Phase I Group Leader

10.10 Copy of Environmental Professional Insurance Certificate

TAB ATTACHMENTS

1. *Lead-Based Paint Inspection Report, 600 West Huron Street, Ann Arbor, Michigan, dated June 15, 2020*
2. *Asbestos-Containing Materials Inspection, 600 West Huron Street, Ann Arbor, Michigan, dated June 1, 2023*

ASTI ENVIRONMENTAL
ENVIRONMENTAL INVESTIGATION, REMEDIATION, COMPLIANCE AND
RESTORATION PROJECTS THROUGHOUT THE GREAT LAKES SINCE 1985.

OUR SERVICES INCLUDE:

- **ASBESTOS, LEAD, MOLD, AND RADON ASSESSMENTS**
- **BROWNFIELD/GREYFIELD REDEVELOPMENT ASSISTANCE**
- **DEVELOPMENT INCENTIVES AND GRANT MANAGEMENT**
- **ECOLOGICAL ASSESSMENTS AND RESTORATION**
- **ENVIRONMENTAL ASSESSMENTS AND IMPACT STATEMENTS**
- **ENVIRONMENTAL OPPORTUNITIES ASSESSMENT**
- **GIS MAPPING**
- **HAZARD MITIGATION PLANNING**
- **MINING AND RECLAMATION ASSISTANCE**
- **REMEDIATION IMPLEMENTATION, OPERATION AND MAINTENANCE**
- **PHASE I ESA AND ENVIRONMENTAL DUE DILIGENCE ASSESSMENTS**
- **REGULATORY COMPLIANCE AND PERMITTING**
- **SOIL AND GROUNDWATER ASSESSMENTS**
- **SOIL AND GROUNDWATER REMEDIATION**
- **STORAGE TANK COMPLIANCE AND CLOSURE**
- **THREATENED AND ENDANGERED SPECIES SURVEYS**
- **WATERSHED AND STORMWATER MANAGEMENT PROGRAMS**
- **WETLAND DELINEATION, PERMITTING, MITIGATION AND BANKING**