

CURVE	DELTA	RADIUS	ARC	CHORD	
				BEARING	LENGTH
1	38°56'33"	40.00	27.19	N 68°56'34" E	26.67
2	257°53'06"	50.00	225.05	S 01°35'10" E	77.78
3	38°56'33"	40.00	27.19	N 72°06'54" W	26.67
4	17°23'15"	538.00	163.27	S 82°54'23" E	162.64
5	17°23'15"	598.00	181.47	N 82°54'23" W	180.78
6	17°22'25"	538.00	163.13	N 82°53'58" W	162.51
7	17°22'25"	598.00	181.33	S 82°53'58" E	180.64
8	12°44'31"	840.00	186.81	S 82°02'34" W	186.42
9	13°03'06"	900.00	205.02	S 81°53'17" W	204.57
10	40°55'34"	40.00	28.57	S 46°29'05" W	27.97
11	11°28'42"	50.00	10.02	N 16°56'46" W	10.00
12	37°11'05"	40.00	25.96	N 85°14'21" W	25.51
13	18°06'17"	765.00	241.73	S 07°39'38" E	240.73
14	23°07'13"	825.00	332.91	S 05°08'27" E	330.66
15	233°26'15"	50.00	203.71	S 56°10'03" E	89.32
16	59°09'35"	40.00	41.30	S 30°58'18" W	39.49
17	12°35'33"	750.00	164.84	N 07°28'16" W	164.50
18	12°24'50"	810.00	175.50	N 07°22'55" W	175.15
19	11°46'11"	913.00	187.55	S 70°52'32" W	187.23
20	12°55'42"	973.00	219.55	S 70°07'20" W	219.08
21	47°38'45"	40.00	33.26	S 41°10'05" E	32.31
22	11°28'42"	50.00	10.02	N 38°51'31" W	10.00
23	29°50'06"	40.00	20.83	N 78°34'32" E	20.59
24	18°11'56"	770.00	244.58	S 10°41'08" E	243.55
25	18°33'19"	830.00	268.80	N 10°51'50" W	267.62
26	41°06'44"	40.00	28.70	S 40°20'28" E	28.09
27	257°47'46"	50.00	224.97	S 68°00'03" W	77.83
28	37°02'25"	40.00	25.86	N 01°37'17" W	25.41
29	90°24'40"	200.00	315.59	N 46°22'50" W	283.86
30	57°41'49"	260.00	261.82	S 62°44'15" E	250.90
31	32°42'51"	260.00	148.45	S 17°31'56" E	146.44
32	07°53'03"	913.00	125.63	N 84°28'18" E	125.53
33	08°16'16"	973.00	140.46	N 84°16'42" E	140.34
34	118°03'28"	50.00	103.02	N 76°22'27" E	85.74
35	126°36'39"	50.00	110.49	S 30°11'12" W	89.34
36	06°50'32"	750.00	89.57	N 21°46'44" W	89.51
37	07°20'32"	810.00	103.80	N 21°31'44" W	103.73
38	03°58'42"	765.00	53.12	S 23°12'39" E	53.11
39	04°19'52"	825.00	62.36	S 23°02'04" E	62.35
40	04°37'02"	840.00	67.69	S 69°15'23" W	67.67
41	04°53'42"	900.00	76.89	S 69°05'39" W	76.87
42	131°17'34"	50.00	114.57	S 88°19'54" E	91.10
43	115°02'18"	50.00	100.39	S 46°18'44" W	84.36
44	00°41'40"	825.00	10.00	S 06°46'00" W	10.00

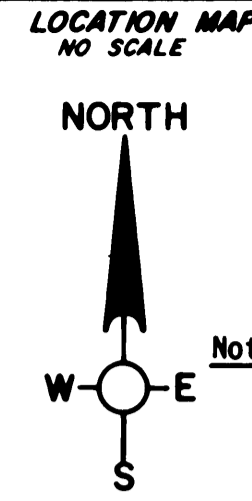
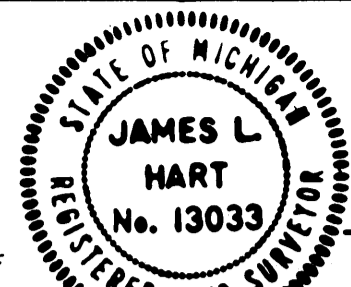
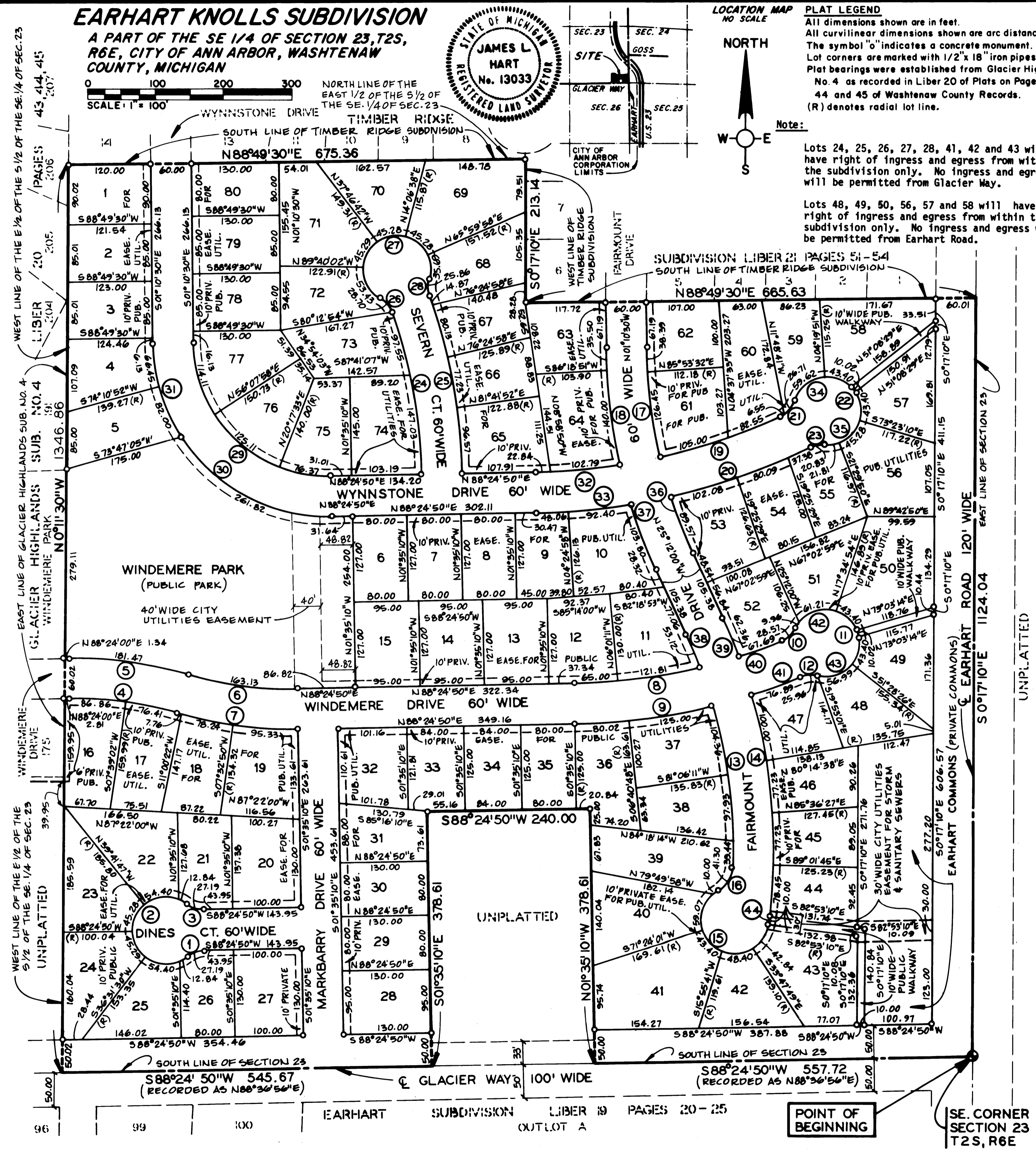

PLAT LEGEND
 All dimensions shown are in feet.
 All curvilinear dimensions shown are arc distances.
 The symbol "o" indicates a concrete monument.
 Lot corners are marked with 1/2" x 18" iron pipes.
 Plat bearings were established from Glacier Highlands No. 4 as recorded in Liber 20 of Plats on Pages 43, 44 and 45 of Washtenaw County Records.
 (R) denotes radial lot line.

Note:
 Lots 24, 25, 26, 27, 28, 41, 42 and 43 will have right of ingress and egress from within the subdivision only. No ingress and egress will be permitted from Glacier Way.
 Lots 48, 49, 50, 56, 57 and 58 will have right of ingress and egress from within the subdivision only. No ingress and egress will be permitted from Earhart Road.

6/21/07
 91-11-18000
 22-11-18000
 2007-11-18000
 100-11-18000
 100-11-18000

