

SUMMIT ST. PLAYGROUND

1" = 25' Approx. 5/10/61 A.H.

E. SUMMIT ST.

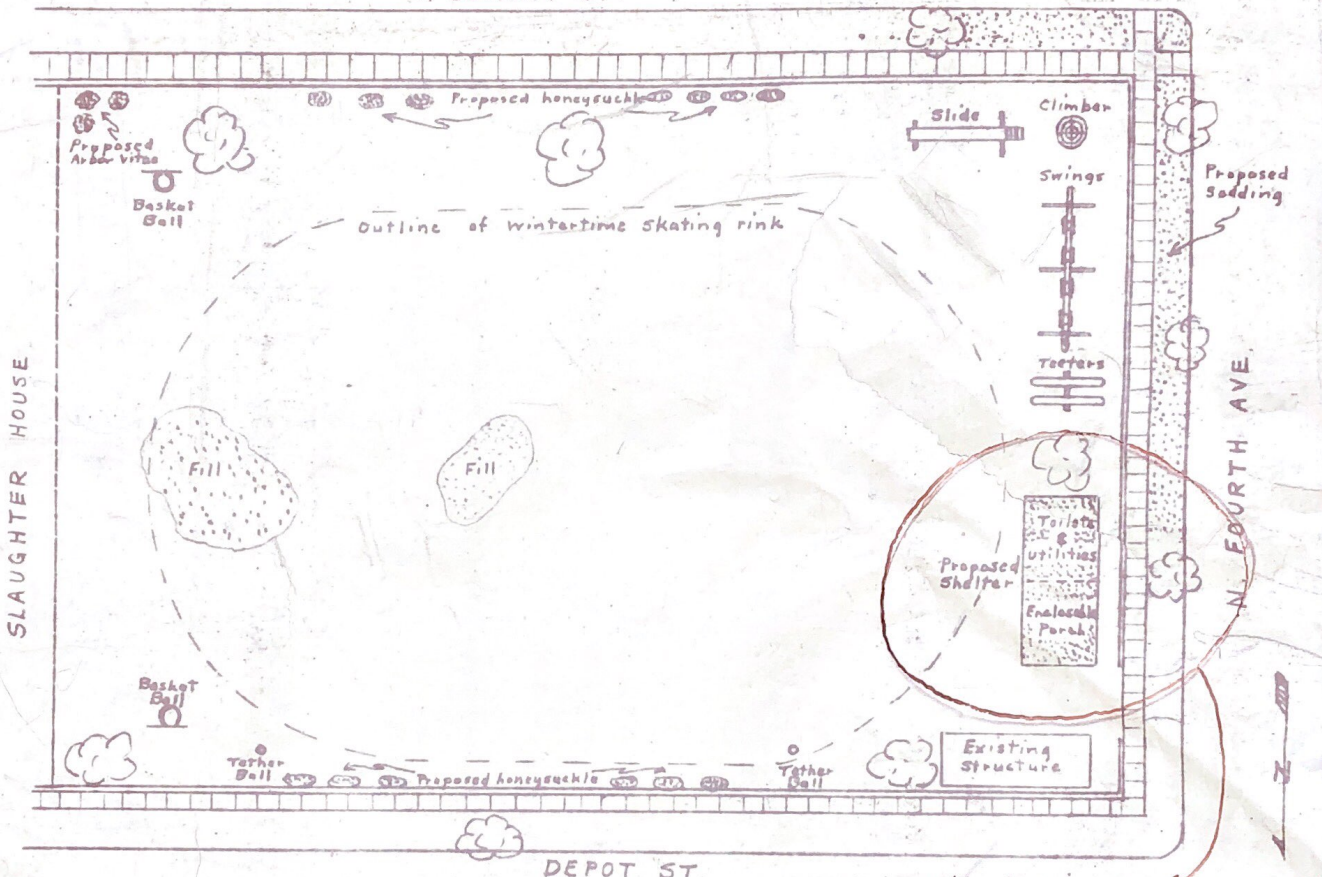

SLAUGHTER HOUSE

N. FOURTH AVE.

DEPOT ST.

14' x 30', long axis parallel to N 4th
5' from property line N 4th Ave
25' " " " Depot St "

ANN ARBOR NEWS

Ann Arbor, Michigan, Wednesday, October 11, 1961

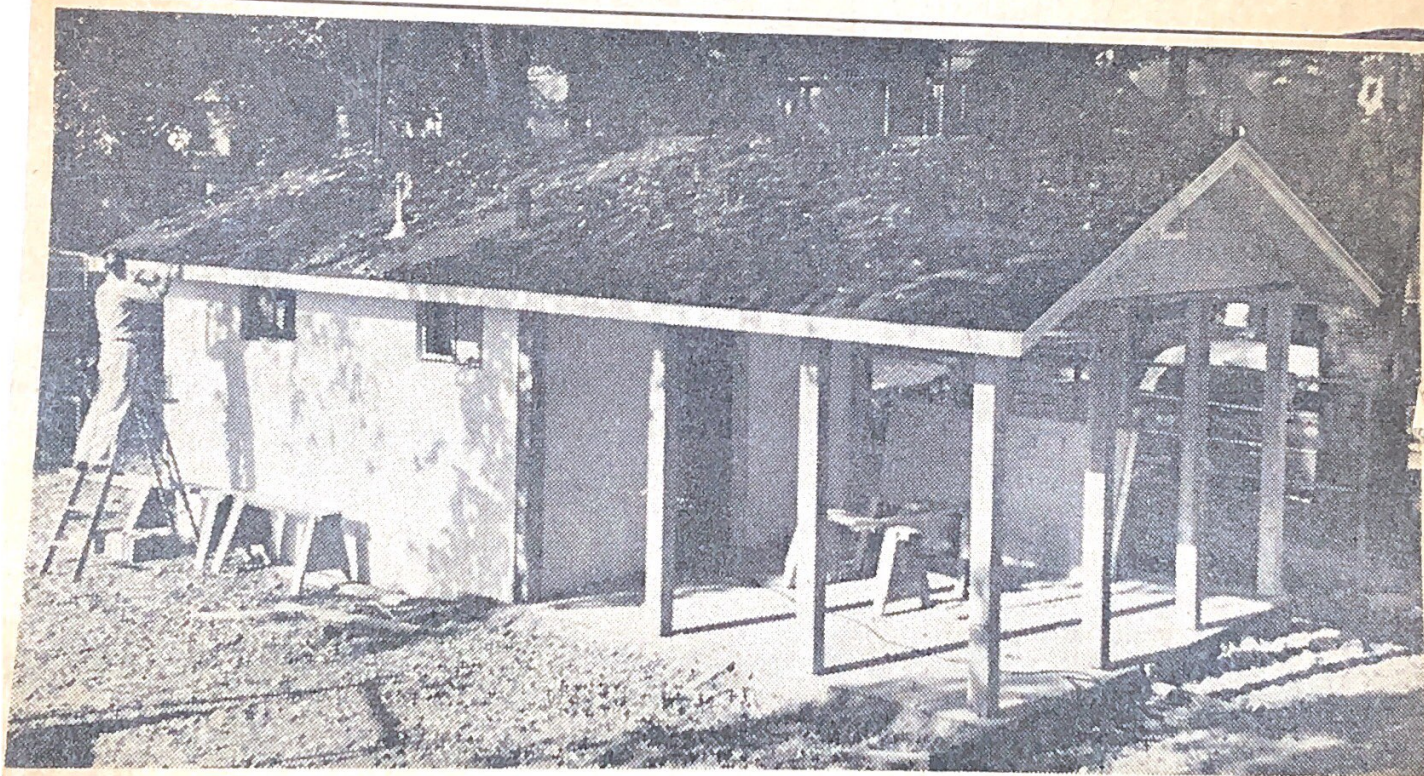

NEW PARK SHELTER: Ann Arbor's newest park shelter should be completed in two to three weeks. It is the Summit St. shelter at the Summit playground in north-central Ann Arbor. The shelter, being built at a cost of \$6,288, is in the northwest corner of the 200-130-foot playground that is bounded by Depot and E. Summit Sts., N. Fourth Ave. and the Peters Sausage Co. It will have toilets, a storage room and open space under a roof that can be enclosed during the winter to serve as a warming place of ice skaters.

SUMMIT PARK SHELTER
Dedication Ceremony
January 27, 1962
11:30 a.m.

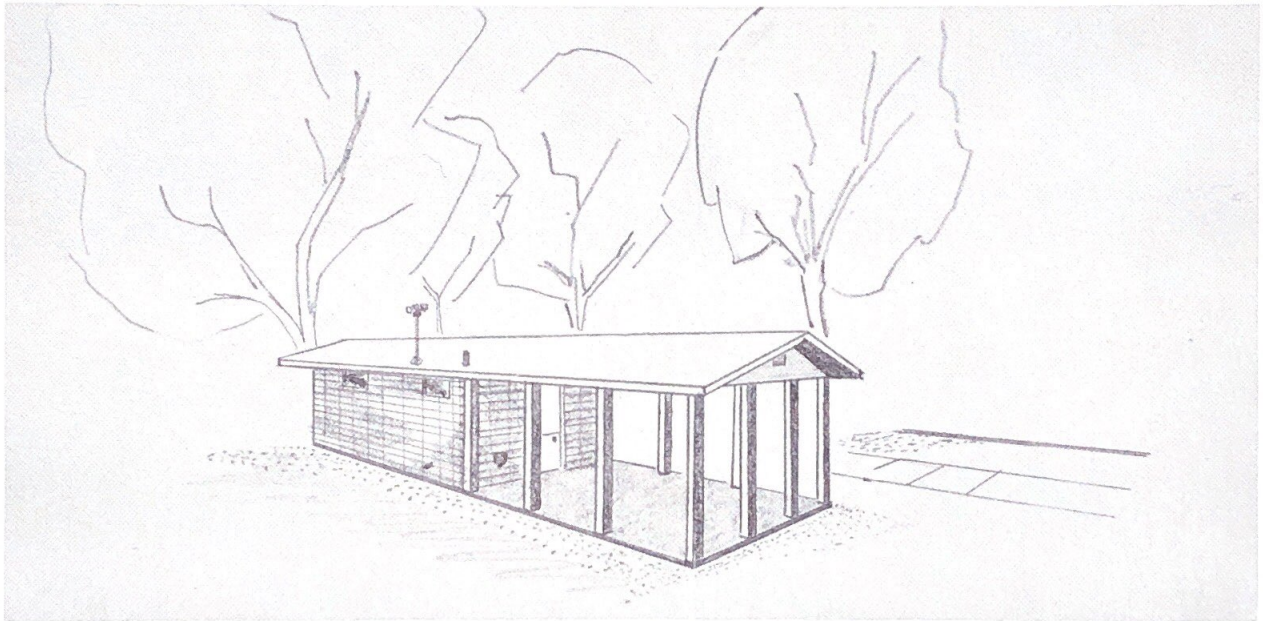

Designed under the direction of the Parks and
Recreation Department.

Contractor: Svend Krist Construction Company

Size: 14' x 30' - including 14' x 14' enclosed porch

Cost: \$6,288.00

This shelter will be used by ice skaters in the
winter and for organized recreation in the summer.

PROGRAM

Invocation	Reverend Andrew Missiras St. Nicholas Greek Orthodox Church
Word of Welcome	Mayor Cecil O. Creal
Introduction of Councilmen and Guests	Mayor Cecil O. Creal
Presentation by Peters Sausage Co.	Councilmen Flannery and Eley
Dedication Speech	Sheldon Sproull, Superintendent of Parks and Recreation
Benediction	Reverend Lyman S. Parks Bethel AME Church

.....

Mayor Cecil O. Creal

Ward 1 Councilmen
Lynn W. Eley
Lydia B. Flannery

Ward 2 Councilmen
John Dowson
William E. Bandemer

Ward 3 Councilmen
Henry V. Aquinto
Robert E. Meader

Ward 4 Councilmen
Wendell E. Hulcher
Richard G. Walterhouse

Ward 5 Councilmen
Bent F. Nielsen
John R. Laird

Guy C. Larcom, Jr., City Administrator
Sheldon S. Sproull, Superintendent of Parks and Recreation